

# **2022 NATIONAL SURVEY ON DRUG USE AND HEALTH**

## **FINAL ANALYTIC FILE CODEBOOK**

Substance Abuse and Mental Health Services Administration  
Center for Behavioral Health Statistics and Quality  
Rockville, Maryland 20857

October 23, 2023

# **2022 NATIONAL SURVEY ON DRUG USE AND HEALTH**

## **FINAL ANALYTIC FILE CODEBOOK**

Contract No. HHSS283201700002C

Project No. 0215638

Deliverable 55

For questions about this codebook and data file, please e-mail  
[Marlon.Daniel@samhsa.hhs.gov](mailto:Marlon.Daniel@samhsa.hhs.gov).

Prepared for: Substance Abuse and Mental Health Services Administration,  
Rockville, Maryland

Prepared by: RTI International, Research Triangle Park, North Carolina

Data File Name: fin2022\_091823

October 23, 2023

Recommended Citation: Center for Behavioral Health Statistics and Quality.  
(2023). *2022 National Survey on Drug Use and Health Final Analytic File  
Codebook*, Substance Abuse and Mental Health Services Administration,  
Rockville, MD

# Table of Contents

Section	Page
Introduction.....	i-1
1. NSDUH Overview .....	i-1
2. Codebook Overview .....	i-1
3. Organization of the Codebook .....	i-2
4. History and Development .....	i-4
5. Questionnaire Changes for the 2022 NSDUH .....	i-6
6. Strengths and Limitations of NSDUH .....	i-7
7. Sample Design Overview .....	i-8
7.1 Stratification and Selection of First, Second, and Third Stage Sampling Units (Census Tracts, Census Block Groups, and Field Enumeration Segments).....	i-10
7.2 Selection of Dwelling Units.....	i-11
7.3 Selection of Individuals .....	i-12
7.4 Sample Design Variables.....	i-12
8. Data Collection and Response Rates .....	i-13
9. Sample Weights .....	i-14
9.1 Person-Level Analysis Weights.....	i-15
9.2 Questionnaire Dwelling Unit-Level Analysis Weights .....	i-19
9.3 Person Pair-Level Analysis Weights .....	i-19
10. Usable Interviews.....	i-19
11. Logical Editing.....	i-21
11.1 Editing Procedures for the Nicotine Section through the Methamphetamine Section.....	i-22
11.2 Editing Procedure for Prescription Drug Variables .....	i-23
11.3 Standard Code Conventions.....	i-24
12. Statistical Imputation .....	i-25
12.1 Imputation Indicators .....	i-27
12.2 Constraints and Consistency .....	i-29
13. Statistical Significance of Differences.....	i-29
14. Use of Analysis Weights and Variance Estimation Variables.....	i-31
15. Contact Person .....	i-31

## List of Tables

Table	Page
1.	<a href="#"><u>Description of Weight Components for the 2014 to 2022 NSDUHs.....i-17</u></a>
2.	<a href="#"><u>Mental Health and Subsequent Sections of the 2022 Questionnaire Affected by the Interview Break-Offs .....i-18</u></a>



# TABLE OF CONTENTS

## TABLE OF CONTENTS

IDENTIFICATION .....	3
SAMPLE WEIGHTING AND ESTIMATION VARS .....	4
GEOGRAPHIC .....	7
STATE AND REGION .....	7
COUNTY .....	9
TRACT .....	14
SEGMENT .....	15
SUBSTATE .....	18
BLOCK .....	21
DEMOGRAPHICS .....	23
DEMOGRAPHICS .....	23
IMPUTED DEMOGRAPHICS .....	37
RECODED DEMOGRAPHICS .....	42
EDUCATION .....	48
RECODED EDUCATION .....	53
EMPLOYMENT .....	54
IMPUTED EMPLOYMENT .....	61
HOUSEHOLD COMPOSITION (ROSTER) .....	62
IMPUTED HOUSEHOLD COMPOSITION (ROSTER) .....	87
PROXY INFORMATION .....	89
HEALTH INSURANCE .....	92
IMPUTED HEALTH INSURANCE .....	96
RECODED HEALTH INSURANCE .....	97
INCOME .....	98
IMPUTED INCOME .....	107
RECODED INCOME .....	113
SPECIAL TOPICS .....	115
RECODED SPECIAL TOPICS .....	123
SUBSTANCE USE .....	124
NICOTINE .....	124
NICOTINE DEPENDENCE .....	134
IMPUTED NICOTINE DEPENDENCE .....	140
ALCOHOL .....	141
CONSUMPTION OF ALCOHOL .....	145
RECODED CONSUMPTION OF ALCOHOL .....	154
MARIJUANA .....	158
MARKET INFORMATION FOR MARIJUANA .....	169
BLUNTS .....	181
COCAINE .....	184
CRACK .....	187
HEROIN .....	190
HALLUCINOGENS .....	193
INHALANTS .....	208
METHAMPHETAMINE .....	217
PAIN RELIEVERS SCREENER .....	220
PAIN RELIEVERS .....	229
TRANQUILIZERS SCREENER .....	275
TRANQUILIZERS .....	279
STIMULANTS SCREENER .....	301
STIMULANTS .....	308
SEDATIVES SCREENER .....	343
SEDATIVES .....	347
IMPUTED SUBSTANCE USE .....	368
RECENCY OF DRUG USE .....	368
PAST YEAR FREQUENCY OF USE .....	378
PAST MONTH FREQUENCY OF USE .....	381
AGE/DATE OF FIRST DRUG USE .....	386
RECODED DRUG USE .....	407
OTHER SUBSTANCE TOPICS .....	464
SPECIAL DRUGS .....	464
IMPUTED SPECIAL DRUGS .....	477
RECODED SPECIAL DRUGS .....	478
SUBSTANCE USE DISORDER .....	481
IMPUTED SUBSTANCE USE DISORDER .....	577
RECODED SUBSTANCE USE DISORDER .....	585

## TABLE OF CONTENTS

<a href="#"><u>PRIOR SUBSTANCE USE .....</u></a>	<a href="#"><u>589</u></a>
<a href="#"><u>ALCOHOL AND DRUG TREATMENT.....</u></a>	<a href="#"><u>606</u></a>
<a href="#"><u>IMPUTED ALCOHOL AND DRUG TREATMENT.....</u></a>	<a href="#"><u>630</u></a>
<a href="#"><u>RECODED ALCOHOL AND DRUG TREATMENT.....</u></a>	<a href="#"><u>634</u></a>
<a href="#"><u>RISK/AVAILABILITY .....</u></a>	<a href="#"><u>642</u></a>
<a href="#"><u>RECODED RISK/AVAILABILITY .....</u></a>	<a href="#"><u>647</u></a>
<a href="#"><u>SOCIAL ENVIRONMENT .....</u></a>	<a href="#"><u>649</u></a>
<a href="#"><u>PARENTING EXPERIENCES .....</u></a>	<a href="#"><u>651</u></a>
<a href="#"><u>YOUTH EXPERIENCES .....</u></a>	<a href="#"><u>656</u></a>
<a href="#"><u>RECODED YOUTH EXPERIENCES .....</u></a>	<a href="#"><u>672</u></a>
<a href="#"><u>MENTAL HEALTH.....</u></a>	<a href="#"><u>679</u></a>
<a href="#"><u>ADULT MENTAL HEALTH.....</u></a>	<a href="#"><u>679</u></a>
<a href="#"><u>IMPUTED ADULT MENTAL HEALTH.....</u></a>	<a href="#"><u>689</u></a>
<a href="#"><u>RECODED ADULT MENTAL HEALTH.....</u></a>	<a href="#"><u>697</u></a>
<a href="#"><u>ADULT DEPRESSION .....</u></a>	<a href="#"><u>702</u></a>
<a href="#"><u>IMPUTED ADULT DEPRESSION .....</u></a>	<a href="#"><u>723</u></a>
<a href="#"><u>RECODED ADULT DEPRESSION .....</u></a>	<a href="#"><u>724</u></a>
<a href="#"><u>ADOLESCENT DEPRESSION.....</u></a>	<a href="#"><u>727</u></a>
<a href="#"><u>RECODED ADOLESCENT DEPRESSION.....</u></a>	<a href="#"><u>745</u></a>
<a href="#"><u>MENTAL HEALTH SERVICES UTILIZATION .....</u></a>	<a href="#"><u>751</u></a>
<a href="#"><u>IMPUTED MENTAL HEALTH SERVICES UTILIZATION .....</u></a>	<a href="#"><u>761</u></a>
<a href="#"><u>RECODED MENTAL HEALTH SERVICES UTILIZATION .....</u></a>	<a href="#"><u>764</u></a>
<a href="#"><u>OTHER TOPICS .....</u></a>	<a href="#"><u>768</u></a>
<a href="#"><u>HEALTH .....</u></a>	<a href="#"><u>768</u></a>
<a href="#"><u>RECODED HEALTH.....</u></a>	<a href="#"><u>790</u></a>
<a href="#"><u>EMERGING ISSUES.....</u></a>	<a href="#"><u>791</u></a>
<a href="#"><u>IMPUTED EMERGING ISSUES.....</u></a>	<a href="#"><u>795</u></a>
<a href="#"><u>RECODED EMERGING ISSUES.....</u></a>	<a href="#"><u>797</u></a>
<a href="#"><u>COVID-19 .....</u></a>	<a href="#"><u>800</u></a>
<a href="#"><u>RECODED COVID-19 .....</u></a>	<a href="#"><u>804</u></a>
<a href="#"><u>ROSTER PAIR VARIABLES .....</u></a>	<a href="#"><u>806</u></a>
<a href="#"><u>IMPUTED ROSTER PAIR VARIABLES .....</u></a>	<a href="#"><u>815</u></a>
<a href="#"><u>INTERVIEW INFORMATION .....</u></a>	<a href="#"><u>820</u></a>
<a href="#"><u>FI DEBRIEFING QUESTIONS.....</u></a>	<a href="#"><u>822</u></a>
<a href="#"><u>INDEX.....</u></a>	<a href="#"><u>826</u></a>

## APPENDICES

<a href="#"><u>APPENDIX A</u></a>	<a href="#"><u>Census Region/Division/State Table</u></a>
<a href="#"><u>APPENDIX B</u></a>	<a href="#"><u>Drug Codes for Open-Ended Questions</u></a>
<a href="#"><u>APPENDIX C</u></a>	<a href="#"><u>Nicotine Dependence and Substance Use Disorder</u></a>
<a href="#"><u>APPENDIX D</u></a>	<a href="#"><u>Recoded Mental Health</u></a>
<a href="#"><u>APPENDIX E</u></a>	<a href="#"><u>Initiation Documentation</u></a>
<a href="#"><u>APPENDIX G</u></a>	<a href="#"><u>Recoded Adolescent Depression Variable Documentation</u></a>
<a href="#"><u>APPENDIX H</u></a>	<a href="#"><u>Variable Map for Analytic Codebook Variables</u></a>
<a href="#"><u>APPENDIX I</u></a>	<a href="#"><u>2018-2020 Substate Region Definitions</u></a>
<a href="#"><u>APPENDIX J</u></a>	<a href="#"><u>Medical Marijuana Variables</u></a>
<a href="#"><u>APPENDIX K</u></a>	<a href="#"><u>2010 Census American Indian, Alaska Native, and Native Hawaiian Areas</u></a>
<a href="#"><u>APPENDIX L</u></a>	<a href="#"><u>Selected Geographic and Population Variables</u></a>

# Introduction

This codebook provides documentation for the 2022 National Survey on Drug Use and Health (NSDUH) codebook and data file. NSDUH is sponsored by the Center for Behavioral Health Statistics and Quality within the Substance Abuse and Mental Health Services Administration (SAMHSA) and is conducted by RTI International, Research Triangle Park, North Carolina.<sup>1</sup>

## 1. NSDUH Overview

NSDUH is an annual survey of the civilian, noninstitutionalized population of the United States aged 12 years or older. It is the primary source of statistical information on the use of tobacco, alcohol, prescription psychotherapeutic drugs (pain relievers, tranquilizers, stimulants, and sedatives), and other substances (e.g., marijuana, cocaine) by people aged 12 or older in that population. The survey also includes extensive information on substance use disorders (SUDs), substance use treatment, mental health issues, and mental health treatment.

In addition to this introductory text, a description of the 2022 survey, including more detailed information on sample issues, can be found in the following NSDUH documents, which discuss methodological issues for 2022 or present key 2022 findings in tabular, graphical, and report formats:

- Center for Behavioral Health Statistics and Quality. (2023). *2022 National Survey on Drug Use and Health (NSDUH): Methodological summary and definitions*. <https://www.samhsa.gov/data/report/2022-methodological-summary-and-definitions>
- Center for Behavioral Health Statistics and Quality. (2023). *Key substance use and mental health indicators in the United States: Results from the 2022 National Survey on Drug Use and Health* (HHS Publication No. PEP23-07-01-006). <https://www.samhsa.gov/data/report/2022-nsduh-annual-national-report>
- Center for Behavioral Health Statistics and Quality. (2023). *Results from the 2022 National Survey on Drug Use and Health: Detailed tables*. <https://www.samhsa.gov/data/report/2022-nsduh-detailed-tables>
- Center for Behavioral Health Statistics and Quality. (forthcoming). *2022 National Survey on Drug Use and Health: Methodological resource book*. <https://www.samhsa.gov/data/report/nsduh-2022-methodological-resource-book-mrb>

## 2. Codebook Overview

This codebook is a guide to the 2022 NSDUH restricted-use data file. For each variable in the 2022 data file, it provides the variable name, a description of the variable, value codes and their meanings, and an unweighted frequency distribution. Most of the variables originated directly as interview items and include information on questionnaire wording. For the subset of variables created from more than one variable, the codebook includes the source variables and recoding specifications for them. Case identification, sampling, and data collection variables are

---

<sup>1</sup> RTI International is a registered trademark and a trade name of Research Triangle Institute.

also included in the file and documented in the codebook. The variable names in this codebook are the variable names used in the restricted-use dataset.

To a great extent, variable names indicate the meaning of each variable. As much as possible, variables are named consistently across years when the content of questions is identical or similar or when the specifications for creating variables are not altered. When a variable does not have the same name across years, this is an indication that there may be differences. Only variables that changed explicitly have been given new names. Because of overall methodology changes, do not make comparisons of 2022 data with NSDUH data from 2020 or earlier or pool 2022 data with NSDUH data from 2020 or earlier for analyses, even in situations where a variable name remained the same.

Documentation of the reasons for changing a variable's name can be found in comments above the specific variables and in corresponding appendix files within the codebook (if applicable). Typically, variable changes are documented the year they occur and in the following year if there are comparability issues to consider. However, the most current version of the documentation may not always describe relevant changes from years before that. Therefore, analysts who are doing a multiyear trend analysis are especially advised to examine documentation for all years of interest to identify any change over time that may affect the analysis of interest.<sup>2</sup> An analysis of trends is not recommended when using data where the impact of the questionnaire or methodological changes are confounded with true changes in the phenomenon being measured. If the change is considered minor and the likely impact on trend data would be minimal, then comparisons between years may be appropriate.

Analysts also are encouraged to refer to the instrument specifications for the 2022 survey in conjunction with their review of the codebook. The specifications for the 2022 survey provide detailed information about the logic governing how respondents were routed through the questions in the interview and changes to the instrument relative to the 2021 survey.<sup>3</sup> The 2022 specifications for in-person and web-based data collection can be found on the SAMHSA website at <https://www.samhsa.gov/data/report/nsduh-2022-questionnaire>.

### **3. Organization of the Codebook**

Variables in the codebook are organized in sections by subject matter. Beginning with the demographics section, section names that do not begin with “imputed” or “recoded” contain edited variables and correspond directly to sections of the questionnaire. Where applicable, sections containing imputation-revised and recoded variables follow the section of their corresponding edited variables. For example, the recoded education section follows the education section, and the imputed employment section follows the employment section.

---

<sup>2</sup> A variable crosswalk (also referred to as a “comparability chart”) that identifies which NSDUH variables are comparable across study years is available on the Substance Abuse and Mental Health Data Archive (SAMHDA) web pages at <https://www.datafiles.samhsa.gov/dataset/national-survey-drug-use-and-health-2021-nsduh-2021-ds0001>.

<sup>3</sup> Center for Behavioral Health Statistics and Quality. (2020). *2021 National Survey on Drug Use and Health (NSDUH): Final CAI specifications for programming*. <https://www.samhsa.gov/data/report/nsduh-2021-questionnaire>

*Where imputed or recoded variables are provided, users are encouraged to use them to produce estimates rather than using raw or edited variables from the interview.*

The order of the variable sections in the codebook was revised for the 2022 codebook and does not correspond to the order of the questionnaire. The first portion of the codebook consists of documentation for case identification, sampling and weighting, and geographic variables. Next is documentation for demographic variables including education, employment, health insurance, and income.

After demographic variables, the next section consists of documentation for edited variables from drug sections and sections related to those drugs. For example, documentation for the consumption of alcohol section follows documentation for the alcohol section. Physical and mental health sections follow that. The final part of the codebook contains variables related to household roster, interview information, and debriefing questions asked of field interviewers (FIs).

As much as possible, the codebook shows the key source variables used in creating edited, imputed, or recoded variables. For most edited variables, the codebook indicates in parentheses the question names from the NSDUH instrument that were most relevant for creating it. This allows users to more easily find source questions in the 2022 questionnaire and the context and logic that produced the variable.

Most edited variables contain missing data; see Section 11.3, Standard Code Conventions, for a description of the codes given to different types of missing data for edited variables. For edited variables, the number of observations assigned to each missing data code is included in the unweighted frequency distributions for those variables.

Imputation-revised variables are included for selected demographic variables, drug use variables, SUD variables, substance use treatment location and type variables, mental health services utilization location and type variables, and adult mental health measures. These imputed variables are in separate sections following the edited variables. Missing values for all imputation-revised variables have been imputed using the statistical imputation procedures described in Section 12, Statistical Imputation. Imputation indicators are provided for each variable so that users may easily determine whether an observation contains data from the questionnaire or from an imputed value.

The edited and/or imputed variables are used as source variables for the recoded variables. In many cases, imputed variables were not created, and recoded variables based directly on edited variables may still have missing values. The missing data codes contained in the source variables and defined in Section 11.3, Standard Code Conventions, are recoded to the standard missing code (.) for recoded variables. It is intended that cases containing these missing codes be excluded from an analysis.

Within the recoded sections of the codebook, detailed information is provided in the variable documentation about how levels of source variables are used to define recoded variables. Note that for recoded variables that include “OTHER, Specify” data or logically assigned data (as defined in Section 11.3, Standard Code Conventions), values may be listed in

the documentation that do not exist for the current survey year. Because of fluctuations in the data, source variable values may not exist consistently across years. However, to aid in cross-year analyses, all possible source variable values have been retained in the documentation. For example, a recoded variable may document a “yes” using both source variable values of “1 = Yes” and “3 = Logically Assigned Yes,” even if the “3” is not applicable for the current survey year. To alert users, notes have been placed at the top of recoded sections containing variables that include source values even if they do not apply to the current survey year.

## 4. History and Development

The primary purpose of NSDUH is to measure the prevalence and correlates of substance use and mental health issues in the United States. The survey started in 1971 and was conducted periodically until 1990 when it became an annual survey. Since 1991, the target population has been the civilian, noninstitutionalized population of the United States aged 12 or older at the time of the survey. Currently, public use files are available for surveys from 1979 onward.

Since 1971, NSDUH has undergone many changes. The most notable changes and the impacts of those changes are listed below:

- 1999
  - The survey sample switched from a national sample design to a 50-state design with an independent, multistage area probability sample for each of the 50 states and the District of Columbia.
  - The method of data collection changed from a paper questionnaire administration to computer-assisted interviewing (CAI), using a combination of computer-assisted personal interviewing (CAPI) conducted by FIs and audio computer-assisted self-interviewing (ACASI).
  - Due to these changes, only limited comparisons can be made between data from the redesigned surveys starting in 1999 and onward and data obtained from surveys prior to 1999.
- 2002
  - The survey’s name was changed from the National Household Survey on Drug Abuse (NHSDA) to the National Survey on Drug Use and Health (NSDUH).
  - Each NSDUH respondent was offered an incentive of \$30, initially resulting in improved survey response rates.
  - New population data from the 2000 decennial census became available for use in NSDUH’s sample weighting procedures.
  - The 2002 data constituted a new baseline for tracking trends in substance use and other measures. It is not considered appropriate to make comparisons of the 2002 and later years’ estimates with 2001 and earlier NHSDA estimates. If comparisons such as these are made, it is recommended they be interpreted with caution.<sup>4</sup>

---

<sup>4</sup> Office of Applied Studies. (2003). *Results from the 2002 National Survey on Drug Use and Health: National findings* (HHS Publication No. SMA 03-3836, NSDUH Series H-22). Substance Abuse and Mental Health Services Administration.

- 2015
  - The questionnaire underwent a partial redesign in 2015 to improve the quality of the NSDUH data and to address the changing needs of policymakers and researchers with regard to substance use and mental health issues. Details on these changes can be found in the 2015 codebook and other reports.
  - The number of allowable characters in a variable name was expanded for new variables created for 2015. Specifically, the number of allowable characters was expanded from a limit of 8 characters in 2014 and prior years to limits in 2015 of up to 9 characters for edited variables, up to 11 characters for imputed variables, and up to 12 characters for recoded variables.
  - The partial questionnaire redesign in 2015 caused many estimates to break trends. For more information on the effects of questionnaire changes since 2015 on trends, see the codebook variable notes or related NSDUH reports.<sup>5,6,7</sup>
- 2020
  - SUD questions were revised to be consistent with the *Diagnostic and Statistical Manual of Mental Disorders*, 5th edition (DSM-5),<sup>8</sup> criteria for SUD.
  - SAMHSA suspended in-person data collection on the 2020 NSDUH on March 16, 2020, because of the coronavirus disease 2019 (COVID-19) pandemic. To reduce the impact on NSDUH data collection, web-based interviewing became the primary mode of NSDUH data collection in Quarter 4 of 2020 (i.e., October to December). Conventional in-person data collection was carried out wherever it was considered safe to do so based on county- and state-level COVID-19 metrics.
  - The two modes of data collection yielded differences in response and nonresponse patterns, which, in turn, led to the addition of a second analytical weight to be used in analyses involving unimputed variables from questionnaire sections that occur in the latter part of the questionnaire.
  - New questions were added to the survey in Quarter 4 to measure COVID-19-related metrics, such as virtual healthcare visits.
  - Given the differences in data collection periods, modes, and other methodological procedures between 2020 and prior NSDUH years, 2020 NSDUH estimates cannot be compared with estimates from prior years.
- 2021
  - The 2021 survey continued the use of multimode data collection procedures (i.e., via the web or in person in eligible locations) that were first implemented in

---

<sup>5</sup> Center for Behavioral Health Statistics and Quality. (2016). *2015 National Survey on Drug Use and Health: Summary of the effects of the 2015 NSDUH questionnaire redesign: Implications for data users*. <https://www.samhsa.gov/data/report/summary-effects-2015-nsduh-questionnaire-redesign-implications-data-users>

<sup>6</sup> Center for Behavioral Health Statistics and Quality. (2015). *National Survey on Drug Use and Health: 2014 and 2015 redesign changes*. <https://www.samhsa.gov/data/report/national-survey-drug-use-and-health-2014-and-2015-redesign-changes>

<sup>7</sup> Center for Behavioral Health Statistics and Quality. (2016). *2015 National Survey on Drug Use and Health: Methodological summary and definitions*. <https://www.samhsa.gov/data/report/2015-national-survey-drug-use-and-health-methodological-summary-and-definitions>

<sup>8</sup> American Psychiatric Association. (2013). *Diagnostic and statistical manual of mental disorders* (5th ed.).



October 2020 for the 2020 NSDUH. Multimode data collection is expected to continue in the future.

- Methodological investigations led to the conclusion that estimates based on multimode data collection in 2021 are not comparable with estimates from 2020 or prior years.<sup>9</sup>

## **5. Questionnaire Changes for the 2022 NSDUH**

The following changes were made to the 2022 NSDUH instruments relative to 2021.

- For the in-person mode, the question for whether respondents were male or female was changed from being recorded by FI observation to being a question administered by FIs that respondents were required to answer.
- Several changes were made to the questions on race. The response options were reordered to appear in alphabetical order and to include more examples. A separate follow-up question for specific ethnicities was included if respondents reported that they were Native Hawaiian or Other Pacific Islander rather than presenting these specifics in the initial question. The “Other” race response option was removed. Respondents were asked to specify which racial group best described them only if they answered the race question as “don’t know.”
- The tobacco section of the questionnaire was renamed the nicotine section and several changes were made. Questions regarding type of cigarettes, length of cigarettes, and brands of cigarettes, smokeless tobacco, and cigars used most often during the past 30 days were removed from the questionnaire. The logic for asking whether respondents smoked menthol cigarettes most often or smoked a “roll-your-own” cigarette in the past 30 days was updated to reflect the removal of the questions about cigarette brands. Questions about the likelihood of youths aged 12 to 17 to smoke a cigarette if offered by a best friend and at any time in the next 12 months were moved to the youth experiences section. Questions about lifetime and recency of nicotine vaping were moved to the nicotine section from the emerging issues section, with updates to skip logic and the addition of new questions for the initiation of nicotine vaping and the number of days that respondents vaped nicotine in the past 30 days.
- Several changes were made to the marijuana section of the questionnaire. New questions were added about CBD or hemp products made from hemp plants, and new questions were added about the ways in which respondents used marijuana or cannabis products in the past 12 months and past 30 days. Questions asking whether marijuana use was recommended by a doctor or health professional were moved to the marijuana section from the blunts section. The response option for “0” days was removed as an allowable response for the number of days used in the past 30 days asked of respondents who reported use within the past 30 days.
- The drug treatment section of the questionnaire was updated and renamed the alcohol and drug treatment section. Updates included significant revisions such as changes to skip logic impacting which respondents were routed to questions in the section, new

---

<sup>9</sup> Chapter 6 of the 2021 Methodological Summary and Definitions discusses these investigations. See <https://www.samhsa.gov/data/report/2021-methodological-summary-and-definitions>.



questions regarding receipt of detoxification services, and changes to question wording, ordering, and formatting.

- The adult mental health service utilization and youth mental health service utilization sections were combined, updated, and renamed the mental health services utilization section. The revised section included terminology updates and new treatment options and was restructured to parallel the changes in the revised alcohol and drug treatment section.
- In the emerging issues section of the questionnaire, new questions measuring lifetime use and most recent use of illegally made fentanyl (IMF) and lifetime use and most recent use of IMF with a needle replaced questions related to whether any and all of the fentanyl used by respondents in the past year was prescribed by a doctor. In addition, questions related to lifetime use and most recent use of vaping any substance were removed, affecting the skip logic for questions on lifetime use and most recent use of vaping of flavoring.
- Substantial revisions were made to the market information for marijuana section, including the addition of new questions, changes to question wording and format, and changes to skip logic that impacted which populations were asked questions.

## **6. Strengths and Limitations of NSDUH**

NSDUH is the primary nationally representative source of annual estimates of drug use and mental illness among civilian members of the noninstitutionalized population in the United States. The large and dispersed NSDUH sample enables not only national estimate areas but also state- and substate-level estimate areas.

Most of the NSDUH questions administered in person are administered with ACASI, which is designed to provide the respondent with a highly private and confidential mode for responding to questions. This increases the level of honest reporting of illicit drug use and other sensitive or stigmatized behaviors. Web respondents are asked to be in a private location within the home and to affirm before starting that they are in a private location for a similar outcome.

Although NSDUH is useful for many purposes, it has certain limitations. First, the data are based on self-reports of drug use, and their value depends on respondents' truthfulness and memory. Although some experimental studies have established the validity of self-reported data in similar contexts and NSDUH procedures were designed to encourage honesty and recall, some underreporting and overreporting may take place. For instance, to aid respondent recall, the prescription drug questions in 2022 allowed respondents to report any use or misuse in the past 12 months of specific related medications (e.g., the tranquilizers Xanax<sup>®</sup>, Xanax<sup>®</sup> XR, generic alprazolam, and generic extended-release alprazolam). These self-reports capture information on the use or misuse of prescription drugs that contain a given active ingredient. However, these self-reports are not necessarily accurate for identifying the exact drugs respondents took, especially when respondents identify certain drugs by their brand names (e.g., if a respondent actually took the generic drug alprazolam but reported use or misuse of the brand name tranquilizer Xanax<sup>®</sup> because of name recognition). For this reason, data users are cautioned about making estimates from the variables for individual prescription drugs. Data users are

instead encouraged to make estimates for subtypes of prescription drugs based on variables described in the Recoded Drug Use codebook section.

Second, the survey is cross-sectional rather than longitudinal. That is, individuals were interviewed only once and were not followed for additional interviews in subsequent years. Each year's survey, therefore, provides an overview of the prevalence of drug use at a specific point in time rather than a view of how drug use changes over time for specific individuals. Variables about first use and recency of use are based on current memory rather than past data collection.

Third, because the target population of the survey is the civilian, noninstitutionalized population of the United States, a small proportion (approximately 3 percent) of the population is excluded.<sup>10</sup> The subpopulations excluded are members of the active-duty military and people in institutional group quarters (e.g., hospitals, prisons, nursing homes, treatment centers). Because of the sampling methods used, people who were homeless and living in a place without a fixed address were also excluded. If the drug use of these groups differs from that of the civilian, noninstitutionalized population, NSDUH may provide slightly inaccurate estimates of substance use and mental health in the total population. This may be particularly true for prevalence estimates for less commonly used drugs, such as heroin.

Fourth, due to methodological issues, the 2021 NSDUH estimates are not comparable or combinable with estimates from 2020 or prior years. Therefore, 2022 NSDUH estimates also should not be compared with estimates prior to 2021.

## 7. Sample Design Overview

The 2022 NSDUH sample design is part of a multiyear, coordinated design that was developed for the 2014 through 2022 NSDUHs. The coordinated sample design is state-based, with an independent, multistage area probability sample within each state and the District of Columbia. States were the first level of stratification. Each state was further stratified into approximately equally populated state sampling regions (SSRs). Creation of the multistage area probability sample then involved selecting census tracts within each SSR (Stage 1), census block groups within census tracts (Stage 2), and, in many cases, a collection of census blocks within census block groups (Stage 3). Finally, dwelling units (DUs) were selected within segments (Stage 4), and (within each selected DU) up to two residents who were at least 12 years old were selected for the interview (Stage 5). The complete sample design is documented in the *2022 National Survey on Drug Use and Health (NSDUH) Methodological Resource Book, Section 2: Sample Design Report*.<sup>11</sup>

---

<sup>10</sup> Information from the 2010 census suggests that the civilian, noninstitutionalized population includes at least 97 percent of the total U.S. population. See the following reference: Lofquist, D., Lugaila, T., O'Connell, M., & Feliz, S. (2012, April). *Households and families: 2010* (C2010BR-14, 2010 Census Briefs). <https://www.census.gov/content/dam/Census/library/publications/2012/dec/c2010br-14.pdf>

<sup>11</sup> Center for Behavioral Health Statistics and Quality. (2023). *2022 National Survey on Drug Use and Health (NSDUH) methodological resource book, Section 2: Sample design report*. <https://www.samhsa.gov/data/report/nsduh-2022-sample-design-report>

The coordinated design also includes a 50 percent overlap in sampled areas or segments between each 2 successive years from 2014 through 2022.<sup>12</sup> The overlap is intended to increase the precision of estimates in year-to-year trend analyses because of the expected positive correlation resulting from the overlapping sample between successive survey years. The 50 percent overlap of segments also significantly reduces field enumeration or listing costs because DU frames need to be constructed for only the new panel of segments each survey year. For the 2022 survey, an address-based sampling (ABS) frame<sup>13</sup> was used for a portion of the segments, which further reduced listing costs.

The 2022 NSDUH hybrid field enumeration and ABS approach evaluated census block groups selected at the second stage of selection using a set of ABS coverage criteria. If the census block group met all coverage criteria, the ABS frame was used for the census block group. If the census block group failed one or more coverage criteria, a smaller area (one or more census blocks) was selected, and field enumeration was used to construct the DU frame, as in earlier years. The “segment” is the geographic area for which the DU frame is constructed, which in ABS segments are second-stage sampling units and in field enumeration segments are third-stage sampling units. For the remainder of this codebook, “segment” refers to both ABS segments and field enumeration segments if no distinction is made.

The 2014 through 2022 design allows for computation of estimates by state in all 50 states and the District of Columbia. The design includes a cost-efficient sample allocation to the largest states, while providing a sufficient sample size in each of the smaller states to support small area estimation at the state and substate levels. The sample is designed to yield 4,560 completed interviews in California; 3,300 completed interviews each in Florida, New York, and Texas; 2,400 completed interviews each in Illinois, Michigan, Ohio, and Pennsylvania; 1,500 completed interviews each in Georgia, New Jersey, North Carolina, and Virginia; 967 completed interviews in Hawaii; and 960 completed interviews in each of the remaining 37 states and the District of Columbia—for a total national target sample size of 67,507. This large target sample size permits SAMHSA to report precise estimates for demographic subgroups at the national level without needing to oversample specially targeted demographics other than age groups.

Because of the continued impact of COVID-19 and for comparability with the 2021 NSDUH, the 2022 NSDUH used a combination of web and in-person data collection methods (i.e., multimode data collection). At the beginning of each calendar quarter, sample dwelling units (SDUs) were mailed an invitation to participate via the web. FIs began following up with pending SDUs several days later. Throughout each quarter, respondents had the option of participating via web as long as they had not already participated in person. To ensure the national target sample size was met, very large DU samples were selected and released for multimode data collection. In addition, in Quarter 3, a supplemental sample was selected from area segments from a prior NSDUH sample. As a result of multimode data collection and large DU samples, the achieved sample size (i.e., completed interviews) for the 2022 survey was

---

<sup>12</sup> In segments used in 2 successive years, only addresses not sampled in the first year may be included in the second year’s sample.

<sup>13</sup> ABS frames consist of residential addresses purchased from a licensed vendor and are based on U.S. Postal Service files.

71,369 individuals. For more information on the impact of COVID-19 and multimode collection on the sample design, see the 2022 NSDUH Sample Design Report.

## **7.1 Stratification and Selection of First, Second, and Third Stage Sampling Units (Census Tracts, Census Block Groups, and Field Enumeration Segments)**

Within each state, sampling strata called SSRs were formed. Based on a composite size measure, states were partitioned geographically into roughly equally sized regions. In other words, regions were formed such that each area within a state would yield roughly the same number of interviews during each data collection period. The partitioning divided the United States into a total of 750 SSRs: 36 SSRs in California; 30 SSRs each in Florida, New York, and Texas; 24 SSRs each in Illinois, Michigan, Ohio, and Pennsylvania; 15 SSRs each in Georgia, New Jersey, North Carolina, and Virginia; and 12 SSRs each in the remaining 38 states and the District of Columbia.

The first stage of selection for the 2014 through 2022 NSDUHs was census tracts. This stage of selection began with the construction of an area sample frame that contained one record for each census tract in the United States. If necessary, census tracts were aggregated within SSRs until each tract<sup>14</sup> met the minimum DU<sup>15</sup> requirement. In California, Florida, Georgia, Illinois, Michigan, New Jersey, New York, North Carolina, Ohio, Pennsylvania, Texas, and Virginia, this minimum size requirement was 250 DUs in urban areas and 200 DUs in rural areas.<sup>16</sup> In the remaining states and the District of Columbia, the minimum requirement was 150 DUs in urban areas and 100 DUs in rural areas. These census tracts served as the primary sampling units (PSUs) for the coordinated 9-year sample.

Before selecting census tracts, additional implicit stratification was achieved by sorting the PSUs by a CBSA/SES<sup>17</sup> (core-based statistical area/socioeconomic status) indicator<sup>18</sup> and by the percentage of the population who are not Hispanic or Latino and White. From this well-ordered sample frame, 48 census tracts per SSR were systematically selected with probabilities proportionate to a composite size measure and with minimum replacement.

For the second stage of selection, adjacent census block groups were collapsed as needed within selected census tracts. The block groups were required to have the same minimum

---

<sup>14</sup> For the remainder of the discussion, first-stage sampling units are referred to as “census tracts” even though each first-stage sampling unit contains one or more census tracts.

<sup>15</sup> DU counts were obtained from the 2010 decennial census data supplemented with revised population counts from Claritas (see <https://www.claritas.com/> .

<sup>16</sup> The basis for the differing minimum DU requirement in urban and rural areas is that it is more difficult to meet the requirement in rural areas, 100 DUs are sufficient to support one field test and two main study samples in the smaller states, and 200 DUs are sufficient to support three samples in the larger sample states.

<sup>17</sup> CBSAs include metropolitan and micropolitan statistical areas, as defined in the following reference: Office of Management and Budget. (2009, December 1). *OMB Bulletin No. 10-02: Update of statistical area definitions and guidance on their uses*. <https://obamawhitehouse.archives.gov/sites/default/files/omb/assets/bulletins/b10-02.pdf>

<sup>18</sup> The CBSA/SES indicator was defined using 2006-2010 American Community Survey (ACS) estimates, 2010 census data, and the December 2009 CBSA definition. Four categories are defined as follows: (1) CBSA/low SES, (2) CBSA/high SES, (3) non-CBSA/low SES, and (4) non-CBSA/high SES.

number of DUs as the census tracts from which they were selected (150 or 250 in urban areas and 100 or 200 in rural areas, according to state). The resulting block groups were then sorted in the order in which they were formed, and one census block group<sup>19</sup> was selected per selected census tract with probability proportionate to a composite size measure.

The selection of census block groups at the second stage of selection allowed a transition to a hybrid field enumeration and ABS frame for the 2022 NSDUH. Because of the improved efficiency of ABS frame construction, the smallest selected geographical areas can be larger than they are with field enumeration, and using census block groups instead of smaller segments reduces the clustering effect on the estimates, improving precision. For these reasons, census block groups selected at the second stage of selection served as ABS segments for the 2022 NSDUH.

Because census block groups generally exceed the minimum DU requirement, one smaller geographic area was selected within each sampled census block group for field enumeration when needed. For this third stage of sampling, each selected census block group was partitioned into small geographic areas composed of adjacent census blocks. These geographic clusters of blocks are the tertiary sampling units for the coordinated sample design. Again, to support the overlapping sample design and any special supplemental sample or field test SAMHSA might wish to conduct, field enumeration segments had the same minimum of 150 or 250 DUs in urban areas and 100 or 200 DUs in rural areas, according to state.

When third stage sampling was conducted, one field enumeration segment was selected within each sampled census block group with probability proportionate to size. The 48 selected segments in each SSR, including both ABS and field enumeration segments, were then randomly assigned to a survey year and quarter of data collection within the 9 years.

## **7.2 Selection of Dwelling Units**

A sample “dwelling unit” in NSDUH refers to either a housing unit or a group quarters listing unit, such as a dormitory room or a shelter bed. The primary objective of the fourth stage of sample selection was to select the minimum number of DUs needed in each segment to meet the targeted sample sizes for all age groups. For the 2014 through 2022 NSDUHs, each state sample was allocated to age groups as follows: 25 percent for youths aged 12 to 17, 25 percent for young adults aged 18 to 25, 15 percent for adults aged 26 to 34, 20 percent for adults aged 35 to 49, and 15 percent for adults aged 50 or older. The size measures used in selecting the area segments were coordinated with the DU and person selection process so that a nearly self-weighting sample could be achieved in each of the five age groups. Departures from the self-weighting objective occurred for several reasons, including the following: (1) advance projections on the number of DUs did not accurately reflect the current housing inventory; (2) maximum DU sample sizes were preset to allow unused addresses to be available for the next year’s survey; and (3) the person selection probabilities were constrained so that no more than two individuals could be selected per DU. An iterative sample allocation process was followed to adjust for these additional constraints. In addition, the DU sample allocation in each area

---

<sup>19</sup> For the remainder of the discussion, second-stage sampling units are referred to as “census block groups” even though each second-stage sampling unit contains one or more census block groups.

segment was adjusted to allow for DU eligibility, for screening nonresponse, and for person nonresponse.

In advance of the survey period, specially trained listers had visited each field enumeration segment and listed all addresses for housing units and eligible group quarters units in a prescribed order. In ABS segments, address lists were constructed from the ABS frame. Systematic sampling was used to select the allocated sample of addresses from each segment.<sup>20</sup>

### 7.3 Selection of Individuals

After DU selections were made, the DU was screened to identify all survey-eligible people residing at the DU. An eligible adult member of the selected DU provided this roster information by web or in person (to an FI visiting the DU). Using this roster information, the electronic or web screening instrument automatically selected zero, one, or two individuals to be interviewed using preset state and age group sampling rates and a random number specified for the address.

Because the majority of DUs missed in either ABS or field enumeration are found on the premises of sampled DUs, the 2014 through 2022 NSDUHs had in place a procedure for checking and adding missed DUs on the premises of sampled DUs. During the screening interview, FIs asked the screening respondent about other units on the property of the selected DU.<sup>21</sup> If missing from the original list, these DUs also were included in the sample.

### 7.4 Sample Design Variables

The sample for the 2022 NSDUH was selected using a multistage, deeply stratified sample design. The variables on the data file represent each stage of sample selection:

Stage 1: The 2022 NSDUH design includes a sample from each of the 50 states and the District of Columbia. SSRs were formed within each state based on composite size measures, roughly geographically partitioning the state into equally sized regions. A sample of 48 census tracts was selected within each SSR. Census tracts are considered the PSUs and can be identified using the STATE, SSREGION, and SEGID<sup>22</sup> variables. Only eight census tracts per SSR were originally selected for the 2022 sample.

Stage 2: Adjacent census block groups were aggregated within selected census tracts as necessary to form the second-stage sampling units. One census block group was selected per sampled census tract. A total of 48 census block groups was selected within each SSR. Census block groups can also be identified using the STATE,

---

<sup>20</sup> This had the effect of creating noncompact clusters (selection from a list), which differ from compact clusters in that not all units within the cluster are included in the sample. Although compact cluster designs are less costly and more stable, a noncompact cluster design was used because it provides for greater heterogeneity of dwellings within the sample. Also, social interaction (contagion) among neighboring dwellings is sometimes introduced with compact clusters. See the following reference: Kish, L. (1965). *Survey sampling*. John Wiley.

<sup>21</sup> The missed DU question was not asked of web screening respondents.

<sup>22</sup> One field enumeration segment was selected from each sampled census block group within each sampled census tract, so the census tract, census block group (ABS segment), and field enumeration segment can all be identified by the SEGID variable.

SSREGION, and SEGID variables. Eight census block groups per SSR, one from each sampled census tract, were originally selected for the 2022 sample. Census block groups with sufficient ABS coverage served as ABS segments.

- Stage 3: When the ABS frame could not be used, the third stage of sampling consisted of partitioning the selected census block groups into smaller geographic areas, called “field enumeration segments.” Field enumeration segments are defined by joining contiguous census blocks within each selected census block group. Like ABS segments, field enumeration segments can be identified on the data file using the SEGID variable. Eight ABS and field enumeration segments per SSR were originally selected for the 2022 sample. Because COVID-19 continued to have a negative impact on data collection and response rates, the 6,000 original segments were supplemented with 737 segments from a prior NSDUH sample. Thus, the 2022 NSDUH sample was selected from a total of 6,737 segments.
- Stage 4: After census tracts, census block groups, and field enumeration segments were selected, the fourth stage of selection consisted of selecting DUs within each segment. The DU selection rate was based on the state to which a particular segment belonged. State classification was utilized for computation of eligibility, screener and interview response rates, and expected person yield per DU. State classifications can be identified with the STATE variable, and DUs can be identified with the ENCCASE variable.
- Stage 5: At the last stage of selection, individuals were selected within screened DUs based on the age group composition of the DU residents. The person-level variable used to determine the selection included AGE. The data file contains one record representing each responding selected person from Stage 5.

A more detailed explanation of the sample design and sample selection procedures at each stage of the design appears in the 2022 NSDUH Sample Design Report.

## **8. Data Collection and Response Rates**

The 2022 NSDUH data collection effort was directed by RTI staff members. All web-based data collection activities were coordinated by in-house management staff, whereas in-person data collection activities were coordinated by both in-house and remote management staff. For in-person data collection, RTI maintained a field staff of approximately 400 FIs.

Multimode (in-person and web) data collection continued in 2022. Sections 2.2.1.1 and 2.2.1.3 of the 2022 Methodological Summary and Definitions provide detailed procedures for both in-person and web-based data collection. Due to the ongoing COVID-19 pandemic, NSDUH project management at RTI continued working closely with SAMHSA and RTI’s Infectious Disease Response Team (IDRT), Executive Leadership Team (ELT), and Institutional Review Board (IRB) in 2022 to determine how to safely conduct in-person data collection. Throughout 2022, minor modifications were made to the data collection methods due to the COVID-19 pandemic to ensure the safety of the public and the FIs. On February 3, 2022, in Quarter 1, in-person data collection was available in all states and counties regardless of COVID-19 infection rates.



A total final sample of 71,369 interviews was obtained for the 2022 survey. Strategies for ensuring the best participation rates possible resulted in a weighted screening response rate of 25.46 percent and a weighted interview response rate of 47.43 percent for the 2022 NSDUH. Of the total final sample, 42 percent of interviews were completed via the web and 58 percent were completed in person. Web-based data collection continued to yield lower response rates than in-person data collection.

Throughout the course of the study, respondent anonymity and the privacy of responses were protected by separating identifying information from survey responses. Respondents were assured their identities and responses would be handled in strict compliance with federal law. As discussed above, the questionnaire itself and the interviewing procedures were designed to enhance the privacy of responses, especially during segments of the interview in which questions of a sensitive nature were posed. During in-person interviews, answers to sensitive questions were gathered using ACASI. However, the ACASI technology was not available in the web interview. The decision to not include ACASI as part the web interviews was made following consultation with subject matter experts, which concluded that offering audio would result in a larger risk of breaching confidentiality (allowing others to potentially hear the questions being asked or the responses being entered) than not having audio at all.

A more detailed explanation of NSDUH’s data collection procedures appears in the *2022 National Survey on Drug Use and Health (NSDUH) Methodological Resource Book, Section 8: Data Collection Final Report*.<sup>23</sup>

## 9. Sample Weights

The estimates yielded by NSDUH are based on sample survey data rather than on complete data for the entire population, which means the data must be weighted to obtain unbiased estimates for survey outcomes in the population represented by the 2022 NSDUH. The “final analysis weight” for each respondent can be interpreted as the number of people in the NSDUH target population represented by that respondent. Adding the weights together for all respondents in a particular group is used to estimate the size of the total target population.

For the 2022 NSDUH, three types of analysis weights were developed: (1) the person-level analysis weight (ANALWT), (2) the questionnaire dwelling unit (QDU)-level weight (DUANALWT), and (3) the person pair-level weight (PRANALWT). The weights are built from multiple components, representing inverse probabilities of selection and adjustments for nonresponse and poststratification. The person-level, QDU-level, and person pair-level analysis weights shared the same first 11 weight components at the screening DU level (see [Table 1](#)). In addition to the 11 common weight components, QDU-level and person pair-level analysis weights had several specific weight components, and the final weights are the product of all of the weight components.

---

<sup>23</sup> Center for Behavioral Health Statistics and Quality. (2023). *2022 National Survey on Drug Use and Health (NSDUH) methodological resource book, Section 8: Data collection final report*. <https://www.samhsa.gov/data/report/nsduh-2022-methodological-resource-book-mrb>



## 9.1 Person-Level Analysis Weights

This section describes how person-level analysis weights were developed. Multimode data collection continued to be used in the 2022 NSDUH. The proportion of web and in-person interviews varied by quarter. The in-person interview proportion was the lowest in Quarter 1 (48.0 percent), increasing to 62.7 percent, 56.3 percent, and 61.4 percent in Quarters 2, 3, and 4, respectively. As in the 2021 NSDUH, four modifications were made to the 2022 NSDUH person-level weighting process due to multimode collection. See Sections 2.3.4.2 and 2.3.4.3 of the 2022 Methodological Summary and Definitions for details on these modifications.

The first modification was to develop one set of analysis weights for all four quarters instead of developing quarterly analysis weights as in the 2020 NSDUH. Additional quarter interactions by demographic variables were included in adjustment models to capture quarterly variation of web and in-person proportions and different demographic and geographic distributions between web and in-person modes.

The second modification to the weights was the addition of educational attainment to the control totals for final poststratification because the web respondents had a higher average level of educational attainment than the in-person respondents.

The third modification was to add an implicit unknown eligibility adjustment if DUs were selected for web-based data collection but were nonrespondents at the screening stage. When data are collected in person, FIs can identify ineligible DUs (e.g., vacancies) to allow the ineligible DUs to be removed from the sample before weighting. For web-based data collection, however, DU members needed to initiate the screening process. Consequently, web-based data collection yielded more DUs with unknown eligibility because an adult DU member did not contact RTI to begin the screening process. If a DU's eligibility was unknown for web-based data collection, its eligibility status was imputed according to the historic DU eligibility rate in the state where the DU was located. DUs that were imputed to be ineligible were excluded from the weighting process before the screening DU nonresponse adjustment.

The fourth modification was to develop the break-off analysis weights. In the 2022 NSDUH, the number of adult web respondents who provided usable information on their substance use<sup>24</sup> but did not complete the mental health or later questions (i.e., “break-offs”) remained a concern for the 2022 adult mental health estimates. Specifically, mental health estimates for adults could be biased<sup>25</sup> if the characteristics of adult respondents who broke off the interview without completing the mental health questions differed from the characteristics of respondents who completed these questions. To reduce the potential for bias, a set of break-off analysis weights was developed for analyzing unimputed outcome variables in the mental health module and subsequent modules. [Table 2](#) shows a list of questionnaire sections impacted and imputed variables within those sections.

In addition, the weighted proportions of interviews completed via the web and in person was standardized in the 2022 NSDUH. The unweighted proportions of interviews that were

---

<sup>24</sup> Details about the criteria for defining a NSDUH interview as usable are provided in Section 10, Usable Interviews.

<sup>25</sup> Bias refers to error in estimates that does not occur at random.

completed via the web or in person varied by quarter and affected the overall annual proportions of interviews completed in each mode. The overall annual proportion of interviews completed via the web was 54.6 percent in 2021 and 42.4 percent in 2022. Analyses conducted for the 2021 NSDUH indicated that key substance use and mental health estimates differed between data collection modes, also known as “mode effect.” When the proportions of completed interviews via the web and in person stabilize, any mode effect will be consistent and will minimally affect changes in estimates over time.

The expected proportions when multimode data collection stabilizes are a weighted 30 percent of interviews completed via the web and 70 percent completed in person. Therefore, in the 2022 NSDUH, the interview mode was added to the poststratification adjustment as a main effect to standardize the weighted proportions for each mode, namely 30 percent for web and 70 percent for in person. This mode adjustment was also applied to developing alternative analysis weights for the 2021 NSDUH. The adjustment allows estimates for 2021 to be compared with those in 2022 and future survey years without differences in estimates being confounded by variations in proportions of interviews in each mode.

The sum of the person-level analysis weights over all of the respondents on the data file represents an estimate of the total number of individuals in the target population. In view of the use of weights as expansion factors in forming estimates, the weights can be interpreted as representing the total number of target population individuals each record on the file represents. For variance estimation, suitable software, such as SUDAAN<sup>®</sup>, should be used to take the sample design into account.<sup>26</sup> The 2022 NSDUH main person-level analysis weight (ANALWT2) is the product of 16 weight components (WT1\*WT2...\*WT14\*WT15\*WT16) as shown in [Table 1](#). Each weight component accounts for either a selection probability at a selection stage or an adjustment factor adjusting for nonresponse, coverage, or extreme weights. For the 2022 NSDUH, the 2020 census-based population estimates were used in the poststratification adjustment.

As described above, an additional set of 2022 person-level weights was created to be used in analysis for unimputed outcome variables (as shown in [Table 2](#)) in the mental health section and subsequent sections of the questionnaire to account for respondents who ended web interviews in the middle of the survey. Respondents who broke off interviews by the end of the mental health and adult depression sections and subsequent sections were treated as nonrespondents for these weights. The main analysis weights for non-break-off adult respondents were poststratified (and adjusted for break-offs) to the main person-level analysis weights for all adult respondents using the generalized exponential model. The break-off analysis weights for break-off adult respondents were set to zero, and their weights were redistributed among the weights for the non-break-off adult respondents during the poststratification adjustment. In addition to the same demographic totals used in the poststratification adjustment models in developing the main analysis weights, three outcome variables were added to the control totals for the additional break-off poststratification adjustment: past month alcohol use, past month cigarette use, and any lifetime pain reliever use (i.e., use or misuse).

---

<sup>26</sup> In SUDAAN, the sample design is specified using the NEST statement. See the following reference: RTI International. (2018). *SUDAAN<sup>®</sup>, Release 11.0.3* [computer software].

For more information on the person-level weights, see Section 2.3.4 of the 2022 Methodological Summary and Definitions report.

**Table 1. Description of Weight Components for the 2014 to 2022 NSDUHs**

<b>Weight Component</b>	<b>2014-2022 NSDUHs</b>
Inverse Probability of Selecting Census Tracts	WT1
Inverse Probability of Selecting Census Block Groups	WT2
Inverse Probability of Selecting Segments	WT3
Quarter Segment Weight Adjustment	WT4
Subsegmentation Inflation Adjustment	WT5
Inverse Probability of Selecting DUs	WT6
Subsampling of Added DU Adjustment	WT7
DU Percent Release Adjustment	WT8
DU Nonresponse Adjustment	WT9
DU PS Adjustment	WT10
DU Extreme Weight Adjustment	WT11
Inverse Probability of Selecting People	WT12
Selected Person PS to Screener Data Adjustment	WT13
Person-Level Nonresponse Adjustment	WT14
Person-Level PS Adjustment	WT15
Person-Level Extreme Weight Adjustment	WT16
Inverse Probability of Selecting at Least One Person in DU	DUWT12
Selected QDU PS to SDU-Based Control Totals	DUWT13
Respondent QDU Nonresponse Adjustment	DUWT14
Respondent QDU PS to SDU-Based Control Totals	DUWT15
Respondent QDU Extreme Weight Adjustment	DUWT16
Inverse Probability of Selecting a Person Pair	PRWT12
Selected Pair PS to Possible Pairs	PRWT13
Respondent Pair Nonresponse Adjustment	PRWT14
Respondent Pair PS to Possible Pairs	PRWT15
Respondent Pair Extreme Weight Adjustment	PRWT16

DU = dwelling unit; DUWT = dwelling unit weight; N/A = not applicable; PRWT = person pair weight; PS = poststratification; QDU = questionnaire dwelling unit; SDU = screening dwelling unit; WT = weight.

**Table 2. Mental Health and Subsequent Sections of the 2022 Questionnaire Affected by the Interview Break-Offs**

<b>Questionnaire Section</b>	<b>Imputed<sup>1</sup></b>	<b>Variables and Measures Being Imputed<sup>2</sup></b>
Mental Health	Yes	IRDSTNRV30, IRDSTHOP30, IRDSTRST30, IRDSTCHR30, IRDSTEFF30, IRDSTNGD30, IRDSTWORST, IRDSTNRV12, IRDSTHOP12, IRDSTRST12, IRDSTCHR12, IRDSTEFF12, IRDSTNGD12, IRIMPREMEM, IRIMPCONCN, IRIMPGOUT, IRIMPGOUTM, IRIMPPEOP, IRIMPPEOPM, IRIMPSOC, IRIMPSOCM, IRIMPHHLD, IRIMPHHLDM, IRIMPRES, IRIMPRESM, IRIMPWORK, IRSUICTHNK, IRCOSUITHNK, IRSUIPLANYR, IRCOSUIPLNYR, IRSUITRYR, IRCOSUITRYR, IRSUIMEDYR, IRSUIHOSPYR
Adult Depression	Yes	IRAMDELT, IRAMDEYR, IRAMDEIMP
Adolescent Depression	No	N/A
Consumption of Alcohol	No	N/A
Emerging Issues	Yes	IRKRATREC, IRSYNMRJREC, IRSYNSTMREC, IRFLVVAPREC, IRIMFREC
Market Information for Marijuana	No	N/A
Back-End Demographics	Yes	IRIMMBORNUS, IRIMMENTAGE
Education	No	N/A
Employment	Yes	IRWRKSTAT, IRWRKSTAT18
COVID-19	No	N/A
Household Composition (Roster)	Yes	IRHHSIZE, IRKID17, IRHH65, IRFAMSKP, IRFMLYSZ, IRKDFMLY
Proxy Information	No	N/A
Health Insurance	Yes	IRMEDICR, IRMCDCHP, IRCHMPUS, IRPRVHLT, IROTHHLT
Income	Yes	IRFAMSOC, IRFAMSSI, IRFSTAMP, IRFAMPMT, IRFAMSV, IRWELMOS, IRPINC1, IRFINC1, IRFAMIN1, IRPRINC3, IRFMINC3, IRFMLYIN3

COVID-19 = coronavirus disease 2019; N/A = not applicable.

<sup>1</sup> A response of “No” indicates that no variables from that section were imputed. A response of “Yes” indicates that some variables or measures from that section were imputed but not necessarily that all variables or measures were imputed.

<sup>2</sup> Listed are specific variables or measures that were imputed. An overall composite measure may be imputed (e.g., past year major depressive episode), but the individual source variables used to make a composite measure may not be imputed. Similarly, an overall composite measure itself may not be imputed (e.g., any mental illness, serious mental illness, poverty status), but all source variables were imputed. If no variables in a section were imputed, then the section is marked “N/A.”

## 9.2 Questionnaire Dwelling Unit-Level Analysis Weights

The QDU-level analysis weight (DUANALWT) is the product of 16 weight components and can be used to produce household-level estimates. DUANALWT shares the same first 11 weight components as ANALWT and has 5 DUANALWT-specific components as shown in [Table 1](#). It is important to note that if two people were interviewed in a DU, both records on the data file will have the same QDU-level weight. Therefore, the person-level file must be subset down to a DU-level file before any estimate can be made with this weight.

## 9.3 Person Pair-Level Analysis Weights

The person pair-level analysis weight (PRANALWT) is the product of 16 weight components and can be used to produce pair-level estimates. For example, one might be interested in estimating the proportion of 12- to 17-year-old past month alcohol users who live with a parent who is also a past month alcohol user. Similar to the QDU-level file, the person-level file must be subset down to the person pair-level file before any estimate can be made. PRANALWT shares the same first 11 weight components as ANALWT and has 5 PRANALWT-specific components as shown in [Table 1](#).

Details of the weight components and the sample weighting procedures will appear in the 2022 NSDUH Methodological Resource Book, which will be available in 2024.<sup>27</sup>

## 10. Usable Interviews

A key step in the creation of the data processing procedures was to establish the requirements for interviews to be retained for weighting and further analysis (i.e., “usable” data). These requirements were designed to eliminate data from interviews with unacceptable levels of item nonresponse (i.e., missing data). The final datasets would only use data from interviews with lower levels of missing data and this would reduce the amount of statistical imputation needed for any given record.

The usability criteria established for NSDUH are based on the completeness of information respondents provided about their lifetime use or nonuse of different substances. In NSDUH, respondents were asked more detailed questions about different substances only if they reported lifetime use of that substance (or lifetime use of one or more drugs within a broader category, such as hallucinogens) on an initial “gate” question; these questions are subsequently referred to as gate questions because a report of use opens the “gate” to the administration of additional questions, and other reports that do not explicitly indicate use close the “gate.”<sup>28</sup> Consequently, whether a NSDUH respondent was a user or nonuser of the

---

<sup>27</sup> Center for Behavioral Health Statistics and Quality. (forthcoming). *2022 National Survey on Drug Use and Health: Methodological resource book*. <https://www.samhsa.gov/data/report/nsduh-2022-methodological-resource-book-mrb>

<sup>28</sup> In all substance use sections except those pertaining to hallucinogens, inhalants, pain relievers, tranquilizers, stimulants, and sedatives, the logic for asking more detailed questions about use of that drug was based on the answer to a single “yes/no” question (e.g., “Have you ever, even once, used marijuana or hashish?”).

substances of interest could be readily determined by reviewing the respondent's answers to the gate question on lifetime use of that substance (or category of substances).

For a NSDUH record to be considered usable, both of the following requirements must be met:

1. The lifetime cigarette question CG01 (i.e., "Have you ever smoked part or all of a cigarette?") had to have been answered as "yes" or "no." This requirement was set so that lifetime use or nonuse would be fully defined for at least one substance.
2. Responses to questions on at least nine (9) of the following additional substances had to contain information about use or nonuse: (a) smokeless tobacco, (b) cigars, (c) alcohol, (d) marijuana, (e) cocaine (in any form), (f) heroin, (g) hallucinogens, (h) inhalants, (i) methamphetamine, (j) prescription pain relievers, (k) prescription tranquilizers, (l) prescription stimulants (i.e., independent of methamphetamine), and (m) prescription sedatives.

Crack cocaine was not included in the usability criteria because the logic for asking about crack cocaine was dependent upon the respondent having answered the lifetime cocaine question as "yes."

Although NSDUH respondents were also asked about nicotine vaping and pipe tobacco, these measures were not included in the usability criteria. Pipe tobacco use is not included because there was only one other question about pipe tobacco in addition to the lifetime pipe tobacco use question. Although the nicotine vaping questions appeared in the same section with questions on tobacco products that were included in the usability criteria, they were moved from the emerging issues section starting in 2022. Including nicotine vaping in the criteria would have a minimal effect on the outcome for usability, and keeping the criteria the same as prior years made sense.<sup>29</sup>

The usability criterion for smokeless tobacco through heroin on the list above and methamphetamine was that lifetime use or nonuse must be determined from the single gate question. For hallucinogens and inhalants, which had multiple "gate questions," at least one gate question in the series for that section was required to have an answer of "yes" or "no."<sup>30</sup> Any of the following allowed the prescription drug data to count toward usability:

- Past year use of at least one specific prescription drug in a category (e.g., pain relievers) was reported.
- Lifetime use or nonuse of any prescription drug in the category was reported.

---

<sup>29</sup> For a more detailed discussion of the development of the usable criteria requirements, see the following reference: Kroutil, L., & Myers, L. (2002). Development of editing rules for CAI substance use data. In J. Gfroerer, J. Eyerman, & J. Chromy (Eds.), *Redesigning an ongoing national household survey: Methodological issues* (HHS Publication No. SMA 03-3768, pp. 85-109). Substance Abuse and Mental Health Services Administration, Office of Applied Studies.

<sup>30</sup> For hallucinogens and inhalants, the logic for asking more detailed questions about use of that category of drugs was based on respondents' answers to multiple "yes/no" questions about the lifetime use or nonuse of specific drugs within that category (e.g., lifetime use or nonuse of the following specific hallucinogens: lysergic acid diethylamide (LSD); phencyclidine (PCP); peyote; mescaline; psilocybin/mushrooms; Ecstasy or "Molly" [3,4-methylenedioxymethamphetamine (MDMA)]; ketamine; dimethyltryptamine (DMT), alpha-methyltryptamine (AMT), or "Foxy"; *Salvia divinorum*; or "any other" hallucinogen).

- Past year nonuse of *all* specific prescription drugs was reported, regardless of whether lifetime use or nonuse can be determined.

The interview also included follow-up probes for respondents who initially refused to answer a gate question or an entire series of gate questions. Follow-up probes were included in the following sections that were relevant to the usability rules: cigarettes, smokeless tobacco, cigars, alcohol, marijuana, cocaine, heroin, specific hallucinogens (i.e., LSD, PCP, Ecstasy/“Molly” [MDMA]), any use of inhalants, and methamphetamine. If respondents changed their initial refusal to a response of “yes” or “no,” they were considered to have provided usable data to that drug’s gate information.

In addition, the CAI program terminated interviews during the initial demographics questions if respondents were ineligible for the survey (i.e., younger than age 12 or on active duty in the U.S. military) or if respondents did not provide their date of birth or age. Also, interviews were not able to proceed if certain initial questions, such as gender and state of residence, were not answered. These ineligible or incomplete interviews did not meet the usability criteria because the interviews were terminated before the respondents were asked the first cigarette use question.

## 11. Logical Editing

For selected key variables, response data were reviewed to identify and address inconsistent data among related variables or to replace missing data with nonmissing values. The routing logic in the CAI instrument reduced the opportunities for respondents to give inconsistent answers by skipping respondents past questions that did not apply to them. The occurrence of inconsistent data was reduced further through the use of consistency checks built into the CAI program that prompted respondents to resolve inconsistencies between related items. Nevertheless, there were limited situations in which respondents could answer one question in a manner inconsistent with their answer to a previous question.

Logical editing was the first step in processing many of the variables on the file. This procedure used data within a respondent’s record to identify and address inconsistencies among related variables within a given section of the interview (e.g., within the hallucinogens section). As part of this procedure, variables were identified that had been legitimately skipped because the condition(s) for asking the questions did not apply. As a general principle, responses from one section (e.g., hallucinogens) were not used to edit variables in another section (e.g., inhalants).<sup>31</sup> For this reason, data in one section may not be completely consistent with data in other sections. Subsequent discussion about editing in this section focuses on key substance use variables.

---

<sup>31</sup> One exception to the principle of not editing across questionnaire sections involved situations in which responses in one section governed whether respondents were asked questions in another section. For example, if respondents reported never using heroin but they received inpatient substance use treatment in the past 12 months, they were not asked questions in the alcohol and drug treatment section about receipt of inpatient treatment for use of heroin. Consequently, codes could be assigned to indicate that the respondents skipped out of the heroin treatment question because they had never used heroin.



## **11.1 Editing Procedures for the Nicotine Section through the Methamphetamine Section**

This section provides an overview of editing procedures for variables pertaining to substances other than prescription drugs. Procedures for prescription drugs are described separately in Section 11.2 because the questionnaire is structured differently for the prescription drug questions.

In sections of the interview for nicotine, alcohol, marijuana, cocaine (including crack cocaine), heroin, hallucinogens, inhalants, and methamphetamine, logical editing and processing of substance use variables first involved identifying whether respondents had ever used or never used the substance of interest. Determining whether respondents had ever used a given substance (or any substance within a broader category, such as hallucinogens) included identifying situations in which respondents initially refused to answer a question about their lifetime use of a substance but then changed their answer to “yes” or “no” on follow-up. If values pertaining to lifetime use or nonuse of a given substance were changed through the editing procedures, this editing was indicated through special codes that indicated a response was logically inferred; documentation for these codes includes the phrase “LOGICALLY ASSIGNED.” For example, if respondents did not report lifetime use of LSD (a specific hallucinogen) in question LS01a, but they specified lifetime use of it as some other hallucinogen they used, then they were logically inferred to be lifetime users of LSD.

After lifetime use or nonuse of a given substance had been determined as part of the editing procedures, edits were implemented for the variables that established when respondents last used a substance of interest. These edited recency-of-use variables were the precursors for the final, imputed measures that established the prevalence of use in the past 30 days, past 12 months, and lifetime.

The interview included follow-up probes for respondents who were lifetime users of a given substance but did not know or refused to report when they last used it. Respondents who initially did not know when they last used a substance were asked to give their “best guess” of when they last used it. Respondents who initially refused to report when they last used a substance were asked to reconsider answering the question. If respondents changed their initial answer of “don’t know” or “refused” in response to these probes, the editing procedures incorporated data from these probes into the final, edited recency-of-use variables. For example, if respondents initially refused to report when they last used a substance but then reported last using it more than 30 days ago but within the past 12 months in response to a follow-up probe, their edited recency indicated use in that period, in the absence of any information inconsistent with what they reported in the probe (see below).

For substances other than prescription drugs, situations were identified and flagged in which there were inconsistencies between a respondent’s answer to a substance’s recency question (or the answer in a follow-up probe) and other data in that section. For example, it would be inconsistent for a respondent to report last using a substance “more than 12 months ago” but also to report having first used it at his or her current age. In this example, the edited recency variable was set to a value of 9 (see documentation in the paragraph below), and the edited variable for the age at first use was set to the “bad data” code for missing data



(see Section 11.3, Standard Code Conventions). These inconsistencies were then addressed by statistically imputing final values for the affected recency variable and the other variable(s) where the data were inconsistent with the respondent's original answer to the recency question.

If values pertaining to the period when respondents last used a substance were changed through the editing procedures, special codes were assigned to indicate these edits had been done. The documentation for these codes included the phrase "LOGICALLY ASSIGNED." For example, a code of 8 in a substance's recency-of-use variable means "Used at some point in the past 12 months LOGICALLY ASSIGNED." Specifically, if a respondent reported using a substance more than 30 days ago but within the past 12 months but other data suggested the respondent may have used the substance more recently, this code of 8 indicated that at least it could be inferred the respondent was a user in the past 12 months (and potentially more recently). Similarly, a code of 9 ("Used at some point in lifetime LOGICALLY ASSIGNED") indicated the respondent was potentially a user in any period asked about for that particular substance, including the past 30 days. In particular, respondents were assigned a code of 9 if they initially answered "don't know" or "refused" to a substance's recency question and continued on follow-up to answer "don't know" or "refused" regarding when they last used it.

## **11.2 Editing Procedure for Prescription Drug Variables**

Respondents first were asked a series of screening questions about *any* use of specific prescription drugs (pain relievers, tranquilizers, stimulants, and sedatives) in the past 12 months (i.e., use or misuse) or any lifetime use if they did not report past year use. Respondents were asked about misuse in the past year of any of the specific prescription drugs they reported using in that period.

Consistent with the general editing principles described previously, an important component of editing the prescription drug variables involved determining whether respondents used (or misused) prescription drugs in their lifetime or in a particular period within their lifetime (e.g., within the past 12 months). If respondents reported any use of prescription drugs, the possibilities for most recent use were (1) use within the past 12 months, (2) use more than 12 months ago (i.e., if respondents explicitly reported they used no prescription drugs within that category within the past 12 months but they reported lifetime use), and (3) use at some point in the respondent's lifetime (i.e., if respondents reported lifetime use of any prescription drug in a given category but they had missing data for use in the past year of specific prescription drugs).

Because of the structure of the prescription drug questions, respondents were not asked a specific question for their most recent misuse of any prescription drug in that category. Rather, variables for the most recent misuse of prescription pain relievers, tranquilizers, stimulants, and sedatives were created from respondents' answers to questions about the misuse of any prescription drug in the category in the past 30 days, misuse of specific prescription drugs in a given category in the past 12 months, and lifetime misuse of any prescription drug in the category. For example, if respondents reported misuse of one or more specific prescription drugs in a given category in the past 12 months and they reported they did not misuse any prescription drug in that category in the past 30 days, then it could be inferred the most recent misuse for that prescription drug category occurred more than 30 days ago but within the past 12 months.

As with other substances described in the previous section, respondents could provide “indefinite” information on when they last misused prescription drugs. For example, if respondents reported misuse of one or more specific prescription drugs in the past 12 months but they did not know or refused to report whether they misused any prescription drug in the past 30 days, it could be inferred these respondents misused prescription drugs in the past 12 months and potentially in the past 30 days. In these situations, an indefinite value for the most recent period of misuse was assigned to the variables created for the most recent misuse of pain relievers, tranquilizers, stimulants, and sedatives (e.g., “Used at some point in the past 12 months LOGICALLY ASSIGNED”), and a final, specific value was statistically imputed.

Also, respondents were logically inferred to have misused (or used) a specific prescription drug in the past 12 months if they did not report misuse of that drug in the past 12 months but they specified misuse of that drug as “some other drug” within that category (e.g., any other prescription pain reliever) that they misused in the past 12 months. In addition, respondents were instructed not to report use or misuse of over-the-counter (OTC) drugs available without a prescription. Therefore, respondents whose reported past year misuse involved only OTC drugs were logically inferred not to have misused any prescription drug in that category in the past 12 months.

Details of the editing procedures for the drug use variables in 2022 will appear in the 2022 *National Survey on Drug Use and Health (NSDUH) Methodological Resource Book, Section 10: Editing and Imputation Report*.<sup>32</sup>

### 11.3 Standard Code Conventions

Generally, the following codes have the same (or consistent) meanings across all variables. Exceptions are noted in the documentation for individual variables.

91 or 991 or 9991, etc.	=	NEVER USED [DRUG(s) OF INTEREST]
93 or 993 or 9993, etc.	=	USED [DRUG] BUT NOT IN THE PERIOD OF INTEREST
94 or 994 or 9994, etc.	=	DON’T KNOW
97 or 997 or 9997, etc.	=	REFUSED
98 or 998 or 9998, etc.	=	BLANK (i.e., not answered; not asked the question)
99 or 999 or 9999, etc.	=	LEGITIMATE SKIP

The following analogous codes also were assigned as part of the logical editing process. Exceptions are noted in the documentation for specific variables.

81 or 981, 9981, etc.	=	NEVER USED [DRUG(s) OF INTEREST] Logically assigned
-----------------------	---	---

---

<sup>32</sup> Center for Behavioral Health Statistics and Quality. (forthcoming). 2022 *National Survey on Drug Use and Health (NSDUH) methodological resource book, Section 10: Editing and imputation report*. <https://www.samhsa.gov/data/report/nsduh-2022-methodological-resource-book-mrb>

83 or 983, 9983, etc.	= USED [DRUG] BUT NOT IN THE PERIOD OF INTEREST Logically assigned
85 or 985, 9985, etc.	= BAD DATA Logically assigned (i.e., usually inconsistent with other data)
89 or 989, or 9989, etc.	= LEGITIMATE SKIP Logically assigned

The codes of 81, 83, 85, and 89 were given values in the 80s to signify that existing values were overwritten during editing. For example, if a respondent was somehow routed into the youth experiences section but that respondent was subsequently classified as being 18 or older, any answer the respondent gave in the youth experiences section was overwritten with codes of 89 (or 989, etc.). These codes signify this adult respondent logically was not eligible to be asked the youth experiences questions.

Codes of 85 (or 985, etc.), 94 (or 994, etc.), 97 (or 997, etc.), and 98 (or 998, etc.) are codes for missing data. In particular, codes of 98 (i.e., blank) could occur in the data for the following reasons:

- The respondent broke off the interview before reaching a particular question or section.
- In situations where respondents were asked to specify something, such as the name of some other drug they had used, respondents typed only blank spaces.
- The CAI program skipped the respondent past a question that did not apply to the respondent's gender or age, but the respondent's age or gender was later changed to a value that should have resulted in the question being asked.
- The CAI program skipped the respondent past a question, but there was some uncertainty as to whether the skipped question applied or did not apply to the respondent (e.g., if subsequent questions about a drug were skipped because the respondent did not know whether he or she ever used that drug).

## 12. Statistical Imputation

Statistical imputation refers to the substitution of acceptable estimated values for missing values. These imputed values cannot be directly distinguished from nonimputed values. Using statistical imputation, missing data were replaced with nonmissing values for selected variables. These variables can be identified in the codebook by their labels, within which can be found the words "IMPUTATION REVISED" or abbreviations such as "IMP REV." In addition, most imputation-revised variables have names with the prefix "IR." (Although no missing data are possible for gender, the "IR" prefix for IRSEX is maintained for continuity with past years.) Associated indicator variables tell the user which values are imputed and which ones are not. These indicator variables have the words "IMPUTATION INDICATOR" or abbreviations such as "IMP IND" in their labels and are identified with the prefix "II." For some imputation-revised variables, additional imputation indicators are available, identified with the prefix "II2," giving more details about the source of the imputed or logically assigned value. In most cases, the imputation-revised variable can be traced to a specific question in the questionnaire. However,

the imputation-revised variable occasionally corresponds to an edited variable derived from several questions in the questionnaire.

Imputation of missing values in the 2022 NSDUH data was accomplished using two imputation procedures developed specifically for NSDUH. The first method, predictive mean neighborhood (PMN), has been used to impute missing values in the survey since 1999 and is a combination of model-assisted and nearest neighbor hot-deck imputation methods. The second imputation method used to impute missing values, modified predictive mean neighborhood (modPMN), is so named because it includes both simplifications and modifications to the PMN methodology and is used for selected variables. The modPMN procedure uses the model-assisted imputation methodology of the PMN approach while also permitting the imputer to cycle through a set of related variables multiple times. These imputation methods offer the following features: (1) a large number of covariates can be incorporated into the imputation process, (2) the relative importance of covariates can be determined by standard modeling techniques, (3) the correlations across response variables can be accounted for by making the imputation multivariate or by performing multiple cycles, and (4) the sampling weights can be easily incorporated in the models. Details on the methods used for imputation can be found in the 2022 Editing and Imputation Report.

Variables imputed using PMN for 2022 were (1) the initial demographic variables; (2) substance use variables for cigarettes, smokeless tobacco, cigars, pipe tobacco, alcohol, marijuana, cocaine, crack, and heroin (recency of use, frequency of use, and age at first use); (3) income; (4) health insurance; and (5) demographic variables for work status, immigrant status, and the household roster. Variables imputed using modPMN for 2022 were (1) the drug use variables for hallucinogens, inhalants, and methamphetamine (initiation, recency of use, and frequency of use); (2) the drug use variables for pain relievers, tranquilizers, stimulants, and sedatives (recency of any use, recency of misuse, frequency of misuse, past year initiation status, and age/date at first misuse among past year initiates of misuse); (3) the drug use variables for fentanyl products, OxyContin<sup>®</sup>, and benzodiazepines (recency of any use and recency of misuse); (4) DSM-5 SUD outcomes (i.e., past year disorder and disorder severity) for alcohol and drugs; (5) the most recent use of the following: nicotine vaping, vaping of flavoring, kratom, synthetic marijuana, synthetic stimulants, IMF, GHB, nonprescription cough or cold medicines, and CBD or hemp products; (6) marijuana vaping in the past year and past month; (7) past month nicotine dependence; (8) adult mental health variables related to psychological distress, suicidal thoughts and behaviors, and major depressive episode; (9) the location and types of alcohol or drug treatment or other services; and (10) the locations and types of mental health treatment or other services.

For all imputation-revised variables, the levels within the variables are limited to the valid responses in the interview itself. If neither editing nor imputation was required for any of these variables, the levels for the edited and imputation-revised variables are the same, with each level corresponding to a valid interview response. If an edited variable has a logically assigned value for which no imputation was required, that logically assigned value was converted to the associated valid interview response in the imputation-revised variable. Finally, levels in the edited variable not corresponding to a valid interview response indicate the information available for that respondent was incomplete and, consequently, imputation was required. In the imputation-revised variable, these levels were replaced by imputed values corresponding to valid

interview responses, which were made consistent with any preexisting information related to that variable. Examples of levels indicating incomplete information include “bad data,” “don’t know,” and “refused.” Also, in the case of recency of (mis)use, some levels in the edited variable describe a more general recency (e.g., misused at some point in the past 12 months) than was indicated from a valid interview response; these levels were replaced with imputed values that were consistent with the broad level of recency in the imputation-revised variable.

## 12.1 Imputation Indicators

For each variable that underwent statistical imputation, concomitant indicator variables distinguish imputed values from nonimputed values. These associated variables have names nearly identical to the imputation-revised variables, except that the IR prefix was replaced by II or II2. In general, the imputation indicator variables with the II prefix have three levels:

- 1 = From interview
- 2 = Logically assigned
- 3 = Statistically imputed

These levels indicate whether the imputation-revised variable’s value originated from interview responses, was logically assigned in the editing process, or was imputed. In some cases, the routing inherent in NSDUH prevented respondents from answering certain questions because of their responses to previous questions. For the drug use variables, if a respondent had been skipped out of a question, the response in the imputation-revised variable is coded as “never used” or is coded to indicate the respondent had not used in the relevant time period. For other variables where this occurred, the imputation-revised variable has a level with a label indicating a legitimate skip. The imputation indicators associated with these variables also have an additional level, which likewise has a label indicating a legitimate skip. Typically, this level is given as 9 (= Legitimate skip), often with an accompanying explanation for the skip.

Variables having an additional set of imputation indicators, as denoted by the prefix “II2,” are IRHOGP4, IRWRKSTAT18, IRWRKSTAT, and the recency and frequency-of-use variables for alcohol, cigarettes, cigars, marijuana, cocaine, crack, heroin, LSD, and PCP. Only one set of imputation indicators denoted by the prefix “II” was created for smokeless tobacco, inhalants, hallucinogens, Ecstasy, ketamine, DMT/AMT/Foxy, *Salvia divinorum*, methamphetamine, prescription drugs (i.e., pain relievers, tranquilizers, stimulants, and sedatives), nicotine vaping, marijuana vaping, vaping of flavoring, kratom, synthetic marijuana, synthetic stimulants, GHB, nonprescription cough or cold medicines, CBD or hemp products, and IMF. For this set of substances, these imputation indicators contain the more detailed breakdown of statistically imputed cases typically found in the variables with the prefix “II2” for all remaining substances as described below. For IRHOGP4, the II2 variable is simply a more detailed description of the sources of information for these variables. For IRWRKSTAT18 and IRWRKSTAT, the II2 variables provide more details about the constraints on imputed values, where the legitimate skip levels are equivalent to those given by the II variables. The substance use II2 variables are a result of the implementation of the flag-and-impute editing procedures on the recency-of-use data. Details on these editing procedures are described in Section 11, Logical Editing. With these editing procedures, inconsistent responses in the recency-of-use variables were replaced by more general, consistent responses. Subsequently, the specific responses then

were imputed. If the response from a recency-of-use variable was considered partially known, such as past year use of a given substance with the more specific recency unknown, imputed values had to be limited to what was consistent with this incomplete information. The types of partial information available for a given variable are as follows:

- 8 = Used at some point in the past 12 months LOGICALLY ASSIGNED
- 9 = Used at some point in lifetime LOGICALLY ASSIGNED
- 14 = Used more than 12 months ago LOGICALLY ASSIGNED
- 19 = Used more than 30 days ago LOGICALLY ASSIGNED
- 29 = Used more than 30 days ago but in the past 3 years LOGICALLY ASSIGNED
- 39 = Used within the past 3 years LOGICALLY ASSIGNED
- 83 = Did not misuse within the past 12 months, lifetime misuse unknown  
LOGICALLY ASSIGNED

Four of these levels (14, 19, 29, and 39) are for tobacco product use only, and the last level (83) is for pain relievers, tranquilizers, stimulants, and sedatives only. In the imputation indicator variables for recency of substance use, level 3 indicates statistical imputation, but no detail is given regarding any available partial information. The II2 variable breaks out the II level 3 into the following levels for nonprescription drugs:

- 3 = Statistically imputed data - lifetime use imputed
- 4 = Statistically imputed data - edited recency = 9
- 5 = Statistically imputed data - edited recency = 8
- 6 = Statistically imputed data - edited recency = 19
- 7 = Statistically imputed data - edited recency = 14
- 8 = Statistically imputed data - edited recency = 29
- 9 = Statistically imputed data - edited recency = 39

For the prescription drugs (i.e., pain relievers, tranquilizers, stimulants, and sedatives), the levels of the imputation indicator variables for recency of misuse also contained information on whether the recency variable associated with any use in the past year or lifetime required imputation. For these drugs, the statistically imputed cases are broken out into the following levels to account for this additional source of information:

- 3 = Statistically imputed data - recency of any use imputed
- 4 = Statistically imputed data - recency of any use known
- 5 = Statistically imputed data - edited recency = 9
- 6 = Statistically imputed data - edited recency = 8
- 7 = Statistically imputed data - edited recency = 83

## 12.2 Constraints and Consistency

The imputation of missing values was subject to numerous constraints to ensure imputed values would be consistent with preexisting, nonmissing values. For multivariate analyses, the imputation-revised variables should be used as long as these variables all come from the same section of the interview. However, if the analysis includes the imputation-revised variables from different sections of the questionnaire or a combination of variables that undergo statistical imputation and those that do not, inconsistencies may be present in the data. For example, the question on the most recent use of cocaine (CCLAST3) from the cocaine section of the questionnaire undergoes statistical imputation, and every attempt is made to ensure this variable is consistent with other nonmissing information from the same section of the questionnaire, such as age at first use and frequency of use. However, it is possible for the imputation-revised cocaine recency variable (IRCOCRC) to be inconsistent with the question on the most recent use of cocaine with a needle (SD06), which does not undergo imputation, from the special drugs section of the questionnaire. Therefore, for analyses of relationships requiring imputation-revised variables from multiple sections of the interview or a combination of imputation-revised variables and variables that do not undergo imputation, simultaneous use of these variables should be done with caution.

## 13. Statistical Significance of Differences

NSDUH data are often used to compare estimates among subdomains or across time. Customarily, the observed difference between estimates is evaluated in terms of its statistical significance. Statistical significance is based on the  $p$  value of the test statistic and refers to the probability that a difference as large as that observed would occur due to random variability in the estimates, assuming there were no differences in the prevalence estimates for the population groups being compared. The significance of observed differences is generally reported at the 0.05 and 0.01 levels when the  $p$  value is defined as less than or equal to the designated significance level.

When comparing prevalence estimates, one can test the null hypothesis (no difference between prevalence estimates) against the alternative hypothesis (there is a difference in prevalence estimates) using the standard difference in proportions test expressed as

$$Z = \frac{\hat{p}_1 - \hat{p}_2}{\sqrt{\text{var}(\hat{p}_1) + \text{var}(\hat{p}_2) - 2\text{cov}(\hat{p}_1, \hat{p}_2)}},$$

where  $\hat{p}_1$  = the first prevalence estimate,  $\hat{p}_2$  = the second prevalence estimate,  $\text{var}(\hat{p}_1)$  = the estimated variance of first prevalence estimate,  $\text{var}(\hat{p}_2)$  = the estimated variance of second prevalence estimate, and  $\text{cov}(\hat{p}_1, \hat{p}_2)$  = the estimated covariance between  $\hat{p}_1$  and  $\hat{p}_2$ . Note that the first and second prevalence estimates may take the form of prevalence estimates between years (e.g., 2021 and 2022), between subgroups within a single year (e.g., between adolescents aged 12 to 17 and young adults aged 18 to 25 in 2022), and for tests of annual averages between subgroups using pooled data (e.g., between adolescents aged 12 to 17 and young adults aged 18 to 25 using pooled data from 2021 and 2022). For more information about these types of tests,

see Chapter 7 in the *2022 National Survey on Drug Use and Health (NSDUH) Methodological Resource Book, Section 13: Statistical Inference Report*.<sup>33</sup>

Under the null hypothesis, the test statistic,  $Z$ , is asymptotically distributed as a normal random variable. Therefore, calculated values of  $Z$  can be referred to as the unit normal distribution to determine the corresponding probability level (i.e.,  $p$  value). Because the covariance term between the two estimates is not necessarily zero, SUDAAN or other statistical analysis software packages may be used to compute estimates of  $Z$  along with the associated  $p$  values such that the covariance term is calculated by taking the sample design into account. A similar procedure and formula for  $Z$  is used for testing between estimated totals rather than prevalence rates.

Statistical tests can be conducted among population subgroups within a single year (i.e., between adolescents aged 12 to 17 and young adults aged 18 to 25 in 2022). When comparing population subgroups defined by three or more levels of a categorical variable, log-linear chi-square tests of independence of the subgroup and the prevalence variables should be conducted first to control the error level for multiple comparisons. If Shah's Wald  $F$  test (transformed from the standard Wald chi-square) indicates overall significant differences, then the significance of each particular pairwise comparison of interest should be tested using analytic procedures that properly account for the sample design. This two-step procedure protects against inappropriate inferences being drawn due to the number of pairwise differences tested.<sup>34</sup>

If a statistical analysis software package is not available to compute the significance testing, using published estimates can provide similar testing results. When comparing prevalence rates shown with standard errors,  $t$  tests that assume independence for the difference of proportions can be performed and usually will provide the same results as tests performed in the statistical analysis software package. However, where the  $p$  value is close to the predetermined level of significance, results may differ for two reasons: (1) the covariance term is included in the tests done by the statistical software package, whereas it is not included in  $t$  tests that assume independence; and (2) the reduced number of significant digits shown in the published estimates may cause rounding errors in the  $t$  tests.

Although not generated in all NSDUH publications, some publications do include sampling error in the form of 95 percent confidence intervals (CIs). CIs for NSDUH are computed using degrees of freedom and critical values of the  $t$ -distribution, which will change, dependent on which sample of data is being analyzed. For more information about computing CIs and degrees of freedom, see Chapters 8 and 6, respectively, in the 2021 Statistical Inference Report. In terms of testing for differences between prevalence rates shown with 95 percent CIs, it

---

<sup>33</sup> Center for Behavioral Health Statistics and Quality. (forthcoming). *2022 National Survey on Drug Use and Health (NSDUH) methodological resource book, Section 13: Statistical inference report*. <https://www.samhsa.gov/data/report/nsduh-2022-methodological-resource-book-mrb>

<sup>34</sup> Other statistical methods have been used for comparisons of pairwise differences across three or more levels of a categorical variable once an overall test (such as Shah's  $F$ ) suggests there are differences. Although a Bonferroni adjustment can be applied to every pairwise difference (i.e., and not just to the pairwise difference with the lowest  $p$  value, which is sometimes recommended instead of Shah's  $F$  as an alternative overall test), this is an overly conservative procedure. For example, if a  $p$  value of .05 is set as the criterion for statistical significance and there are three pairwise comparisons, then the Bonferroni-adjusted  $p$  value for statistical significance becomes .017 (i.e., .05 divided by 3 equals .017).



is important to note that two overlapping 95 percent CIs do not necessarily imply their rates are statistically indistinguishable at the 5 percent level of significance.<sup>35</sup> Appendix A in the 2021 Statistical Inference Report provides guidance on which options should be specified in various software packages to correctly analyze NSDUH data. Sample code is provided to illustrate how to generate estimates (means, totals, percentages, and standard errors), perform statistical tests of differences, calculate CIs, test between overlapping domains, test for independence of two variables, and perform pairwise tests.

## 14. Use of Analysis Weights and Variance Estimation Variables



In order to properly estimate populations and errors, data file users should first sort the data by the sample design variables VESTR (variance estimation [pseudo] stratum) and VEREP (variance estimation [pseudo] primary sampling unit [PSU] within stratum). These variables then are specified in a software package, such as SUDAAN, to automatically account for the sample design when estimating variances and standard errors. The final person-level analysis weight on the data file should also be used when analyzing the 2022 data. See Appendix A in the 2022 Statistical Inference Report for example programming code using various statistical analysis software packages.<sup>36</sup>

## 15. Contact Person

For additional information about the data file documented in this codebook, contact the following person at SAMHSA:

Marlon Daniel  
Substance Abuse and Mental Health Services Administration  
Center for Behavioral Health Statistics and Quality  
5600 Fishers Lane  
Room 15E-09B  
Rockville, MD 20857  
Phone: (240) 276-1251  
Email: [Marlon.Daniel@SAMHSA.hhs.gov](mailto:Marlon.Daniel@SAMHSA.hhs.gov)

---

<sup>35</sup> Payton, M. E., Greenstone, M. H., & Schenker, N. (2003). Overlapping confidence intervals or standard error intervals: What do they mean in terms of statistical significance? *Journal of Insect Science*, 3, 34. <https://doi.org/10.1673/031.003.3401> . Also see the following reference for further details: Schenker, N., & Gentleman, J. F. (2001, August). On judging the significance of differences by examining the overlap between confidence intervals. *American Statistician*, 55(3), 182-186. <https://doi.org/10.1198/000313001317097960> 

<sup>36</sup> Center for Behavioral Health Statistics and Quality. (forthcoming). *2022 National Survey on Drug Use and Health (NSDUH) methodological resource book, Section 13: Statistical inference report*. <https://www.samhsa.gov/data/report/nsduh-2022-methodological-resource-book-mrb>

## IDENTIFICATION

### **IDENTIFICATION**

The following variable, QUESTID, is a unique record identifier within a particular study year. The IDs may be repeated in other study years, so analysts should always consider the interview date (INTDATE) when using the QUESTID.

[QUESTID](#)            Len : 7    RESPONDENT IDENTIFICATION

The following variable, FILEDATE, represents the date the SAS data file was created.

[FILEDATE](#)            Len : 10    CREATION DATE OF THE DATA FILE

[ENCSEG](#)            Len : 6    SEGMENT IDENTIFICATION NUMBER (ENCRYPTED)

[ENCCASE](#)            Len : 10    HOUSEHOLD LEVEL IDENTIFICATION NUMBER (ENCRYPTED)

## SAMPLE WEIGHTING AND ESTIMATION VARS

### SAMPLE WEIGHTING AND ESTIMATION VARS

For the 2020 National Survey on Drug Use and Health (NSDUH) and prior year NSDUHs, only one set of person-level analysis weights, ANALWT, was developed.

For the 2021 NSDUH, two sets of person-level analysis weights were developed, ANALWT1 and ANALWT2. ANALWT1 was developed in a similar way as ANALWT from the previous NSDUHs and is the product of 16 weight components,  $WT1 * \dots * WT14 * WT15\_1 * WT16$ , where  $WT15\_1$  is a poststratification adjustment factor that adjusts sample weights to 2010 census-based population estimates for various demographic domains, including AGE with six categories (12-17, 18-25, 26-34, 35-49, 50-64, 65+). ANALWT1 was used to generate published estimates for the 2021 NSDUH. An alternative person-level analysis weight, ANALWT2, was developed to reduce the bias caused by the addition of web interview mode. A separate person-level poststratification adjustment was performed for developing ANALWT2. In addition to the same set of demographic and geographic variables used in the poststratification adjustment for ANALWT, interview mode was added as a main effect, in which the target for the web mode was 30 percent of the population estimate, and the target for the in-person mode was 70 percent of the population estimate. The 30/70 web and in-person split matches the expected mode proportions for the 2022 NSDUH and future NSDUHs. ANALWT2 is the product of 16 weight components,  $WT1 * \dots * WT14 * WT15\_2 * WT16$ , where  $WT15\_2$  is a poststratification adjustment factor for ANALWT2. ANALWT2 can be used to compare 2021 NSDUH estimates with estimates from future NSDUHs.

For the 2022 NSDUH, only one set of person-level analysis weights, ANALWT2, was developed, in which interview mode was added as a main effect for the person-level poststratification adjustment, with a 30 percent target for the web mode and a 70 percent target for the in-person mode, as used in developing ANALWT2 for the 2021 NSDUH. ANALWT2 is the product of 16 weight components,  $WT1 * \dots * WT15 * WT16$ , where  $WT15$  is a poststratification adjustment factor for ANALWT2. ANALWT2 is being used to generate published estimates for the 2022 NSDUH and to compare 2022 NSDUH estimates with estimates from the 2021 NSDUH and future NSDUHs.

Note that in previous NSDUHs, the variable name of the 16 weight components contained a year specific indicator, for example, weight component 11 in the 2010 NSDUH was called YR10WT11 and YR09WT11 in the 2009 NSDUH. Starting from the 2011 NSDUH, the year specific indicator is removed, for example, the weight component 12 is called WT12.

Starting from the 2014 NSDUH, an extra selection was added after selecting census tracts. That was selecting census block groups. To reflect this change, WT2 in the 2014 NSDUH was the inverse of probability of selecting a census block group within a tract. As a result, the weigh numbering was incremented by 1 so that weights now span WT1-WT16 instead of WT1-WT15.

<a href="#"><u>ANALWT2</u></a>	Len : 12    FINAL PERSON LEVEL ANALYSIS WEIGHTS 2
<a href="#"><u>WT1</u></a>	Len : 12    INVERSE PROBABILITY OF SELECTING CENSUS TRACT
<a href="#"><u>WT2</u></a>	Len : 12    INVERSE PROBABILITY OF SELECTING CENSUS BLOCK GROUP
<a href="#"><u>WT3</u></a>	Len : 12    INVERSE PROBABILITY OF SELECTING SEGMENT
<a href="#"><u>WT4</u></a>	Len : 12    QUARTER SEGMENT WEIGHT ADJUSTMENT
<a href="#"><u>WT5</u></a>	Len : 12    SUBSEGMENTATION INFLATION ADJUSTMENT
<a href="#"><u>WT6</u></a>	Len : 12    INVERSE PROBABILITY OF SELECTING DWELLING UNIT
<a href="#"><u>WT7</u></a>	Len : 12    INVERSE PROBABILITY OF ADDED/SUBSAMPLED DWELLING UNIT
<a href="#"><u>WT8</u></a>	Len : 12    DWELLING UNIT PERCENT RELEASE ADJUSTMENT
<a href="#"><u>WT9</u></a>	Len : 12    DU NON-RESPONSE ADJUSTMENT
<a href="#"><u>WT10</u></a>	Len : 12    DU POSTSTRATIFICATION ADJUSTMENT

This adjustment was not implemented, and WT11 was set to 1 for every completed person

<a href="#"><u>WT11</u></a>	Len : 12    DU EXTREME WEIGHT ADJUSTMENT
-----------------------------	--

## SAMPLE WEIGHTING AND ESTIMATION VARS

<a href="#"><u>WT12</u></a>	Len : 12 INVERSE PROB. OF SELECTING A PERSON WITHIN DU
<a href="#"><u>WT13</u></a>	Len : 12 SELECTED PERSON PS TO SCREENER DATA ADJUSTMENT
<a href="#"><u>WT14</u></a>	Len : 12 PERSON-LEVEL NON-RESPONSE ADJUSTMENT
<a href="#"><u>WT15</u></a>	Len : 12 PERSON LEVEL POST-STRATIFICATION ADJUSTMENT
This adjustment was not implemented, and WT16 was set to 1 for every completed person	
<a href="#"><u>WT16</u></a>	Len : 12 PERSON-LEVEL EXTREME WEIGHT ADJUSTMENT
<a href="#"><u>ANALWT2MH</u></a>	Len : 12 BREAKOFF ANALYSIS WEIGHTS 2
<a href="#"><u>MHWTADJ</u></a>	Len : 12 BREAKOFF WEIGHT ADJUSTMENT FACTOR

The following variable, DUANALWT is the product of 16 weight components, WT1- WT11 and DUWT12-DUWT16. The first 11 components of DUANALWT are also the first 11 components of ANALWT, the final person level weight, and PRANALWT, the final person pair level weight. The remaining 5 components of DUANALWT are specific to the calculation of dwelling unit level weights. DUANALWT can be used to produce household-level estimates.

Note that in previous NSDUHs, the variable name of 5 household-level weight specific components contained a year specific indicator, for example, weight component 12 in the 2010 NSDUH was called DU10WT12 and DU09WT12 in the 2009 NSDUH. Starting from the 2011 NSDUH, the year specific indicator is removed, for example, the weight component 12 is called DUWT12.

Starting from the 2014 NSDUH, an extra selection was added after selecting census tracts. That was selecting census block groups. To reflect this change, WT2 in the 2014 NSDUH was the inverse of probability of selecting a census block group within a tract. As a result, the weigh numbering was incremented by 1 so that dwelling unit weights now span DUWT12-DUWT16 instead of DUWT11-DUWT15.

<a href="#"><u>DUANALWT</u></a>	Len : 12 FINAL QUESTIONNAIRE DU LEVEL WEIGHTS
<a href="#"><u>DUWT12</u></a>	Len : 12 INVERSE OF SEL. PROB. OF AT LEAST ONE PERSON IN DU
<a href="#"><u>DUWT13</u></a>	Len : 12 SELECTED QDU PS TO SDU-BASED CONTROL TOTALS
<a href="#"><u>DUWT14</u></a>	Len : 12 RESPONDENT QDU NONRESPONSE ADJUSTMENT
<a href="#"><u>DUWT15</u></a>	Len : 12 RESPONDENT QDU PS TO SDU-BASED CONTROL TOTALS

This adjustment was not implemented, and DUWT16 was set to 1 for every completed QDU

<a href="#"><u>DUWT16</u></a>	Len : 12 RESPONDENT QDU EXTREME WEIGHT ADJUSTMENT
-------------------------------	---

The following variable, PRANALWT is the product of 16 weight components, WT1-WT11 and PRWT12-PRWT16. The first 11 components of PRANALWT are also the first 11 components of ANALWT\_Q1Q4, the final person level weight, and DUANALWT, the final dwelling unit level weight. The remaining 5 components of PRANALWT are specific to the calculation of person pair level weights.

Note that in previous NSDUHs, the variable name of 5 pair weight specific components contained a year specific indicator, for example, weight component 11 in the 2010 NSDUH was called PR10WT11 and PR09WT11 in the 2009 NSDUH. Starting from the 2011 NSDUH, the year specific indicator is removed, for example, the weight component 12 is called PRWT12.

Starting from the 2014 NSDUH, an extra selection was added after selecting census tracts. That was selecting census block groups. To reflect this change, WT2 in the 2014 NSDUH was the inverse of probability of selecting a census block group within a tract. As a result, the weigh numbering was incremented by 1 so that pair weights now span PRWT12-PRWT16 instead of PRWT11-PRWT15.

<a href="#"><u>PRANALWT</u></a>	Len : 12 FINAL PERSON PAIR LEVEL ANALYSIS WEIGHTS
---------------------------------	---

# SAMPLE WEIGHTING AND ESTIMATION VARS

<a href="#"><u>PRWT12</u></a>	Len : 12 INVERSE OF SELECTION PROB. OF A PERSON PAIR
<a href="#"><u>PRWT13</u></a>	Len : 12 SELECTED PAIR POSTSTRATIFICATION TO POSS. PAIRS
<a href="#"><u>PRWT14</u></a>	Len : 12 RESPONDENT PAIR NONRESPONSE ADJUSTMENT
<a href="#"><u>PRWT15</u></a>	Len : 12 RESPONDENT PAIR POSTSTRATIFICATION TO POSS. PAIRS
<a href="#"><u>PRWT16</u></a>	Len : 12 RESPONDENT PAIR EXTREME WEIGHT ADJUSTMENT
<a href="#"><u>VESTR</u></a>	Len : 5 VARIANCE STRATUM
<a href="#"><u>VEREP</u></a>	Len : 2 VARIANCE PRIMARY SAMPLING UNIT
<a href="#"><u>PRVESTR</u></a>	Len : 5 PERSON PAIR LEVEL VERSION OF ANALYSIS STRATUM
<a href="#"><u>PRVEREP</u></a>	Len : 1 PAIR ANALYSIS REPLICATE

**GEOGRAPHIC****STATE AND REGION****REGION**

Len : 1 CENSUS REGION

- 1 = Northeast
- 2 = Midwest
- 3 = South
- 4 = West

**DIVISION**

Len : 1 CENSUS DIVISION CODE

- 1 = New England
- 2 = Middle Atlantic
- 3 = East North Central
- 4 = West North Central
- 5 = South Atlantic
- 6 = East South Central
- 7 = West South Central
- 8 = Mountain
- 9 = Pacific

## STATE AND REGION

NOTE: The following variable, STATE, is created at the sampling stage and analysts are advised to use this variable in State-level analyses. The levels of STATE represent the Federal Information Processing Standards (FIPS) State codes for the 50 States and the District of Columbia. The State FIPS codes are numeric values that range from 1 to 56 with 5 values (3, 7, 14, 43, and 52) not assigned to any State. Therefore, the levels of STATE are not consecutive. STATE does not contain any system missing values. To use this variable in software which may require a consecutive value variable, this variable should be recoded so that the 51 levels have consecutive values. An alternative (if allowed by the software) would be use STATE as defined with 56 levels, allow the software to generate missing data for the 5 unassigned values, and then delete the missing data from the analysis.

### STATE

Len : 2 STATE FIPS CODE (NUMERIC)

1 = Alabama  
 2 = Alaska  
 4 = Arizona  
 5 = Arkansas  
 6 = California  
 8 = Colorado  
 9 = Connecticut  
 10 = Delaware  
 11 = District of Columbia  
 12 = Florida  
 13 = Georgia  
 15 = Hawaii  
 16 = Idaho  
 17 = Illinois  
 18 = Indiana  
 19 = Iowa  
 20 = Kansas  
 21 = Kentucky  
 22 = Louisiana  
 23 = Maine  
 24 = Maryland  
 25 = Massachusetts  
 26 = Michigan  
 27 = Minnesota  
 28 = Mississippi  
 29 = Missouri  
 30 = Montana  
 31 = Nebraska  
 32 = Nevada  
 33 = New Hampshire  
 34 = New Jersey  
 35 = New Mexico  
 36 = New York  
 37 = North Carolina  
 38 = North Dakota  
 39 = Ohio  
 40 = Oklahoma  
 41 = Oregon  
 42 = Pennsylvania  
 44 = Rhode Island  
 45 = South Carolina  
 46 = South Dakota  
 47 = Tennessee  
 48 = Texas  
 49 = Utah  
 50 = Vermont  
 51 = Virginia  
 53 = Washington  
 54 = West Virginia  
 55 = Wisconsin  
 56 = Wyoming

### STNAME

Len : 20 STATE NAME

### STUSAB

Len : 2 STATE US ABBREVIATION

### SSREGION

Len : 2 STATE SAMPLING REGION WITHIN STATE

## COUNTY

### COUNTY

COUNTY represents the Federal Information Processing Standards (FIPS) county code based on the 2010 Census. County definitions can change between each Census. Changes are outlined at the link below.

<https://www.census.gov/programs-surveys/geography/technical-documentation/county-changes.html>

COUNTY            Len : 3    COUNTY FIPS CODE (NUMERIC)

The county-level variable CYPOP10 is derived by aggregating the 2010 Census block-level total resident population estimates to form county-level estimates.

CYPOP10            Len : 12    COUNTY POPULATION (2010)

The county-level variable CYPOP10 is derived by aggregating the 2010 Census block-level total resident population estimates for urban blocks to form county-level estimates. Urban classifications were defined based on the 2010 Census definitions (see the Selected Geographic and Population Variable appendix).

CYPOP10            Len : 12    COUNTY URBAN POPULATION (2010)

The county-level variable CYPCTU10 is derived by dividing the 2010 Census urban resident population in the county (CYPOP10) by the 2010 Census resident population in the county (CYPOP10) and multiplying this ratio by 100. Urban classifications were defined based on the 2010 Census (see the Selected Geographic and Population Variable appendix).

CYPCTU10            Len : 12    PERCENT URBAN POPULATION IN COUNTY (2010)

The variable PDEN10 is based on 2010 Census data and the December 2009 Core Based Statistical Area classifications provided by the Office of Management and Budget (OMB).

PDEN10            Len : 1    POPULATION DENSITY 2010 - THREE LEVELS  
1 = Segment in a CBSA with 1 million or more persons  
2 = Segm. in a CBSA with fewer than 1 million persons  
3 = Segment not in a CBSA

The variable PDEN210 is based on 2010 Census data and the December 2009 Core-Based Statistical Area classifications provided by the Office of Management and Budget (OMB).

PDEN210            Len : 1    POPULATION DENSITY 2010 - FIVE LEVELS  
1 = Segment in a CBSA with 1 million or more persons  
2 = Segm. in a CBSA from 250,000 to 999,999 persons  
3 = Segment in a CBSA with fewer than 250,000 persons  
4 = Segment not in a CBSA and not in a rural area  
5 = Segment not in a CBSA and in a rural area



## COUNTY

NOTE: The Rural-Urban Continuum Codes, also known as Beale Codes, are classifications for all U.S. counties created by the U.S. Department of Agriculture (USDA). Rural-Urban Continuum Codes form a classification scheme that distinguishes metro counties by the population size of their metro area, and nonmetro counties by degree of urbanization and adjacency to a metro area or areas. The metro and nonmetro categories have been subdivided into three metro and six nonmetro groupings, resulting in a nine-part county codification. All U.S. counties and county equivalents are grouped according to their official metro-nonmetro status based on the June 2003 statistical area definitions provided by OMB. Metro counties are distinguished by population size of the metro area of which they are part. Nonmetro counties are classified according to the aggregate size of their urban population. Nonmetro areas include counties in micropolitan statistical areas as well as counties outside of both metropolitan and micropolitan statistical areas. All population counts are from the 2000 Census representing the resident population. Within the three urban size categories, nonmetro counties are further identified by whether or not they have some functional adjacency to a metro area or areas. A nonmetro county is defined as adjacent if it physically adjoins one or more metro areas, and has at least 2 percent of its employed labor force commuting to central metro counties. Nonmetro counties that do not meet these criteria are classed as nonadjacent. Note: the USDA combined nonmetro independent cities in Virginia with their counties of origin when computing the Rural-Urban Continuum Codes. However, independent cities in Virginia that have a population of 100,000 or more were treated as county equivalents.

### RUCC03

Len : 1 RURAL/URBAN CONTINUUM CODE (2003)

- 1 = Counties in metro areas, pop>=1 million
- 2 = Counties in metro areas, pop 250,000-1,000,000
- 3 = Counties in metro areas, pop<250,000
- 4 = Urban pop>=20,000, adjacent to metro area
- 5 = Urban pop>=20,000, not adjacent to metro area
- 6 = Urban pop 2,500-19,999, adjacent to metro area
- 7 = Urban pop 2,500-19,999, not adjacent to metro
- 8 = Rural or < 2,500 urban pop, adj to metro
- 9 = Rural or < 2,500 urban pop, not adj to metro

NOTE: COUTYP1 and COUTYP2 are recodes based on the 2003 Rural/Urban Continuum Codes (RUCC03).

(RUCC03)

### COUTYP1

Len : 1 COUNTY METRO/NONMETRO STATUS (6-LEVEL)

- 1 = Large Metro (RUCC03=1)
- 2 = Small Metro, pop 250K-1,000,000 (RUCC03=2)
- 3 = Small Metro, <250K population (RUCC03=3)
- 4 = Nonmetro, 20K or more urban pop (RUCC03=4,5)
- 5 = Nonmetro, 2,500-19,999 urban pop (RUCC03=6,7)
- 6 = Nonmetro, <2,500 urban pop (RUCC03=8,9)

(COUTYP1)

### COUTYP2

Len : 1 COUNTY METRO/NONMETRO STATUS (3-LEVEL)

- 1 = Large Metro (COUTYP1=1)
- 2 = Small Metro (COUTYP1=2,3)
- 3 = Nonmetro (COUTYP1=4,5,6)

NOTE: The Rural-Urban Continuum Codes, also known as Beale Codes, are classifications for all U.S. counties created by the U.S. Department of Agriculture (USDA). Rural-Urban Continuum Codes form a classification scheme that distinguishes metro counties by the population size of their metro area, and nonmetro counties by degree of urbanization and adjacency to a metro area or areas. The metro and nonmetro categories have been subdivided into three metro and six nonmetro groupings, resulting in a nine-part county codification. All U.S. counties and county equivalents are grouped according to their official metro-nonmetro status based on the February 2013 statistical area definitions provided by OMB. Metro counties are distinguished by population size of the metro area of which they are part. Nonmetro counties are classified according to the aggregate size of their urban population. Nonmetro areas include counties in micropolitan statistical areas as well as counties outside of both metropolitan and micropolitan statistical areas. All population counts are from the 2010 Census representing the resident population. Within the three urban size categories, nonmetro counties are further identified by whether or not they have some functional adjacency to a metro area or areas. A nonmetro county is defined as adjacent if it physically adjoins one or more metro areas, and has at least 2 percent of its employed labor force commuting to central metro counties. Nonmetro counties that do not meet these criteria are classed as nonadjacent. Note: the USDA combined nonmetro independent cities in Virginia with their counties of origin when computing the Rural-Urban Continuum Codes. However, independent cities in Virginia that have a population of 100,000 or more were treated as county equivalents.

### RUCC13

Len : 1 RURAL/URBAN CONTINUUM CODE (2013)

- 1 = Counties in metro areas, pop>=1 million
- 2 = Counties in metro areas, pop 250,000-1,000,000
- 3 = Counties in metro areas, pop<250,000
- 4 = Urban pop>=20,000, adjacent to metro area
- 5 = Urban pop>=20,000, not adjacent to metro area
- 6 = Urban pop 2,500-19,999, adjacent to metro area
- 7 = Urban pop 2,500-19,999, not adjacent to metro
- 8 = Rural or < 2,500 urban pop, adj to metro
- 9 = Rural or < 2,500 urban pop, not adj to metro

## COUNTY

NOTE: COUTYP3 and COUTYP4 are recodes based on the 2013 Rural/Urban Continuum Codes (RUCC13).

(RUCC13)

COUTYP3

Len : 1 COUNTY METRO/NONMETRO STATUS (2013 6-LEVEL)

- 1 = Large Metro (RUCC13=1)
- 2 = Small Metro, pop 250K-1,000,000 (RUCC13=2)
- 3 = Small Metro, <250K population (RUCC13=3)
- 4 = Nonmetro, 20K or more urban pop (RUCC13=4,5)
- 5 = Nonmetro, 2,500-19,999 urban pop (RUCC13=6,7)
- 6 = Nonmetro, <2,500 urban pop (RUCC13=8,9)

(COUTYP3)

COUTYP4

Len : 1 COUNTY METRO/NONMETRO STATUS (2013 3-LEVEL)

- 1 = Large Metro (COUTYP3=1)
- 2 = Small Metro (COUTYP3=2,3)
- 3 = Nonmetro (COUTYP3=4,5,6)

NOTE: The following six variables were created based on December 2009 metropolitan statistical area classifications from the Office of Management and Budget (OMB). These areas are defined based on a combination of one or more counties or county equivalents.

The following county-based variable, CBSA09, is a code associated with the respondent's 2009 Core Based Statistical Area (CBSA). If a county is not located within a CBSA, it is assigned a value of 99999. The title of the CBSA is available on a separate file that can be merged with analytic data by state and county FIPS variables (STATE and COUNTY).

CBSA09

Len : 5 2009 CBSA CODE

A Combined Statistical Area may comprise two or more Metropolitan Statistical Areas, a Metropolitan Statistical Area and a Micropolitan Statistical Area, two or more Micropolitan Statistical Areas, or multiple Metropolitan and Micropolitan Statistical Areas that have social and economic ties as measured by commuting, but at lower levels than are found among counties within Metropolitan and Micropolitan Statistical Areas.

The following variable, CSA09, is a code associated with the respondent's 2009 Combined Statistical Area (CSA). If a county is not located within a CSA, it is assigned a value of 999. The title of the CSA is available on a separate file that can be merged with analytic data by state and county FIPS variables (STATE and COUNTY).

CSA09

Len : 3 2009 CSA CODE

A Metropolitan Division is a county or group of counties within a Metropolitan Statistical Area that has a population core of at least 2.5 million. A Metropolitan Division is a subdivision of a larger Metropolitan Statistical Area, and often functions as a distinct social, economic, and cultural area within the larger region.

The following variable, METDIV09, is a code associated with the respondent's 2009 Metropolitan Division. If a county is not located within a Metropolitan Division, it is assigned a value of 99999. The title of this division is available on a separate file that can be merged with analytic data by state and county FIPS variables (STATE and COUNTY).

METDIV09

Len : 5 2009 METROPOLITAN DIVISION CODE

The following variable, CBSTA109, is an indicator for whether a respondent resides in a metropolitan CBSA (CBSTA109=1), a micropolitan CBSA (CBSTA109=2), or outside a CBSA (CBSTA109=3). The classification of metropolitan and micropolitan core-based statistical areas for CBSTA109 are based on the December 2009 OMB Delineations and Standards.

CBSTA109

Len : 1 2009 CBSA 1 STATUS

- 1 = Metropolitan CBSA
- 2 = Micropolitan CBSA
- 3 = Outside CBSA

The following variable, CBSTA209, is an indicator for whether a respondent resides in a division area within a metropolitan CBSA (CBSTA209=1), a non-division area within a metropolitan CBSA (CBSTA209=2), a micropolitan CBSA (CBSTA209=3), or outside a CBSA (CBSTA209=4). The classification of metropolitan and micropolitan core-based statistical areas for CBSTA209 are based on the December 2009 OMB Delineations and Standards.

CBSTA209

Len : 1 2009 CBSA 2 STATUS

- 1 = Division Metropolitan CBSA
- 2 = Not Division Metropolitan CBSA
- 3 = Micropolitan CBSA
- 4 = Outside CBSA

## COUNTY

Metro areas are associated with at least one Census Bureau-defined urbanized area, or core, of 50,000 or more population and consist of one or more whole counties (or county equivalents). Every metro area contains at least one central county. Some metro areas also contain one or more outlying counties.

The central county or counties of a metro area are those containing all or a substantial portion of the urbanized area. These counties are used in measuring commuting with other counties that potentially qualify for inclusion in the metro area as outlying counties. A county qualifies as outlying under the following circumstances: (1) one-quarter or more of the employed residents work in the central counties of the metro area, or (2) one-quarter or more of the employment is composed of workers who live in the central counties.

The following variable, CYSTAT09, is an indicator for whether a respondent resides in a central (CYSTAT09=1) or outlying (CYSTAT09=2) area, according to the 2009 status of his or her county's Core Based Statistical Area.

[CYSTAT09](#)      Len : 1    2009 CBSA COUNTY STATUS, 1=CENTRAL 2=OUTLYING  
1 = Central area  
2 = Outlying area  
3 = Outside CBSA

NOTE: The following six variables were created based on February 2013 metropolitan statistical area classifications from the Office of Management and Budget (OMB). These areas are defined based on a combination of one or more counties or county equivalents.

The following county-based variable, CBSA13, is a code associated with the respondent's 2013 Core Based Statistical Area (CBSA). If a county is not located within a CBSA, it is assigned a value of 99999. The title of the CBSA is available on a separate file that can be merged with analytic data by state and county FIPS variables (STATE and COUNTY).

[CBSA13](#)      Len : 5    2013 CBSA CODE

A Combined Statistical Area may comprise two or more Metropolitan Statistical Areas, a Metropolitan Statistical Area and a Micropolitan Statistical Area, two or more Micropolitan Statistical Areas, or multiple Metropolitan and Micropolitan Statistical Areas that have social and economic ties as measured by commuting, but at lower levels than are found among counties within Metropolitan and Micropolitan Statistical Areas.

The following variable, CSA13, is a code associated with the respondent's 2013 Combined Statistical Area (CSA). If a county is not located within a CSA, it is assigned a value of 999. The title of the CSA is available on a separate file that can be merged with analytic data by state and county FIPS variables (STATE and COUNTY).

[CSA13](#)      Len : 3    2013 CSA CODE

A Metropolitan Division is a county or group of counties within a Metropolitan Statistical Area that has a population core of at least 2.5 million. A Metropolitan Division is a subdivision of a larger Metropolitan Statistical Area, and often functions as a distinct social, economic, and cultural area within the larger region.

The following variable, METDIV13, is a code associated with the respondent's 2013 Metropolitan Division. If a county is not located within a Metropolitan Division, it is assigned a value of 99999. The title of this division is available on a separate file that can be merged with analytic data by state and county FIPS variables (STATE and COUNTY).

[METDIV13](#)      Len : 5    2013 METROPOLITAN DIVISION CODE

The following variable, CBSTA113, is an indicator for whether a respondent resides in a metropolitan CBSA (CBSTA113=1), a micropolitan CBSA (CBSTA113=2), or outside a CBSA (CBSTA113=3). The classification of metropolitan and micropolitan core-based statistical areas for CBSTA113 are based on the February 2013 OMB Delineations and Standards.

[CBSTA113](#)      Len : 1    2013 CBSA 1 STATUS  
1 = Metropolitan CBSA  
2 = Micropolitan CBSA  
3 = Outside CBSA

## COUNTY

The following variable, CBSTA213, is an indicator for whether a respondent resides in a division area within a metropolitan CBSA (CBSTA213=1), a non-division area within a metropolitan CBSA (CBSTA213=2), a micropolitan CBSA (CBSTA213=3), or outside a CBSA (CBSTA213=4). The classification of metropolitan and micropolitan core-based statistical areas for CBSTA213 are based on the February 2013 OMB Delineations and Standards.

[CBSTA213](#)      Len : 1    2013 CBSA 2 STATUS  
1 = Division Metropolitan CBSA  
2 = Not Division Metropolitan CBSA  
3 = Micropolitan CBSA  
4 = Outside CBSA

Metro areas are associated with at least one Census Bureau-defined urbanized area, or core, of 50,000 or more population and consist of one or more whole counties (or county equivalents). Every metro area contains at least one central county. Some metro areas also contain one or more outlying counties.

The central county or counties of a metro area are those containing all or a substantial portion of the urbanized area. These counties are used in measuring commuting with other counties that potentially qualify for inclusion in the metro area as outlying counties. A county qualifies as outlying under the following circumstances: (1) one-quarter or more of the employed residents work in the central counties of the metro area, or (2) one-quarter or more of the employment is composed of workers who live in the central counties.

The following variable, CYSTAT13, is an indicator for whether a respondent resides in a central (CYSTAT13=1) or outlying (CYSTAT13=2) area, according to the 2013 status of his or her county's Core Based Statistical Area.

[CYSTAT13](#)      Len : 1    2013 CBSA COUNTY STATUS, 1=CENTRAL 2=OUTLYING  
1 = Central area  
2 = Outlying area  
3 = Outside CBSA

NOTE: The Core-Based Statistical Areas are classifications for all U.S. counties provided by the Office of Management and Budget (OMB). CBSA1 and CBSA2 are based on the March 2020 Core-Based Statistical Area classifications.

[CBSA1](#)      Len : 1    CORE BASED STATISTICAL AREA 1 (3-LEVEL)  
1 = Metropolitan Statistical Area  
2 = Micropolitan Statistical Area  
3 = Outside Core Based Statistical Area

[CBSA2](#)      Len : 1    CORE BASED STATISTICAL AREA 2 (4-LEVEL)  
1 = Metro Statistical Area, Division  
2 = Metro Statistical Area, Not Division  
3 = Micropolitan Statistical Area  
4 = Outside Core Based Statistical Area

**TRACT****TRACT10**

Len : 6 2010 CENSUS TRACT

The PSU-level variable PMDRNT10 is derived from the 2006-2010 ACS tract-level median monthly contract rent (in dollars) among renter-occupied housing units paying cash rent. PMDRNT10 is calculated by taking the median value across all 2010 Census tracts associated with the PSU. For the 2014 through 2022 NSDUHs, census tracts represented the first stage of sample selection followed by the selection of census block groups within census tracts, segments within census block groups, dwelling units within segments, and persons within dwelling units. In some cases, census tracts had to be aggregated in order to include a specified minimum number of dwelling units for sampling purposes. NSDUH Primary Sampling Units (i.e., PSUs) are defined as the collection of single or aggregated tracts meeting the minimum dwelling unit requirement. During the sample selection process, PMDRNT10 and PMDVAL10 were used to classify PSUs into different CBSA/SES (core-based statistical area/socioeconomic status) categories. These CBSA/SES classifications were used in the implicit stratification when selecting PSUs.

**PMDRNT10**

Len : 12 PSU MEDIAN RENT, RENTER-OCCUPIED HUS

The PSU-level variable PMDVAL10 is derived from the 2006-2010 ACS tract-level median property value (in dollars) among owner-occupied housing units. PMDVAL10 is calculated by taking the median value across all 2010 Census tracts associated with the PSU. For the 2014 through 2022 NSDUHs, census tracts represented the first stage of sample selection followed by the selection of census block groups within census tracts, segments within census block groups, dwelling units within segments, and persons within dwelling units. In some cases, census tracts had to be aggregated in order to include a specified minimum number of dwelling units for sampling purposes. NSDUH Primary Sampling Units (i.e., PSUs) are defined as the collection of single or aggregated tracts meeting the minimum dwelling unit requirement. During the sample selection process, PMDRNT10 and PMDVAL10 were used to classify PSUs into different CBSA/SES (core-based statistical area/socioeconomic status) categories. These CBSA/SES classifications were used in the implicit stratification when selecting PSUs.

**PMDVAL10**

Len : 12 PSU MEDIAN VALUE, OWNER-OCCUPIED HUS

The CBSA/SES (core-based statistical area/socioeconomic status) indicator was defined using 2006-2010 American Community Survey (ACS) estimates, 2010 Census data and the December 2009 Core-Based Statistical Area classifications provided by the Office of Management and Budget (OMB). First, census tract-level median rents and property values from the ACS were given a rank from 1 to 5 based on State and CBSA quintiles. That is, within each State and CBSA, the census tract-level median rents were sorted and the first 20 percent of values were assigned a rank of 1, the second 20 percent a rank of 2, and so on. Similarly, property values were sorted within State and CBSA and assigned a rank based on the resulting quintiles. The rent and value ranks then were averaged, weighted by the percentages of renter- and owner occupied- DUs, respectively. If the resulting score fell in the lower 25th percentile by State and CBSA, the area was considered "low SES"; otherwise, it was considered "high SES." In order to get a representative sample of areas, census tracts were implicitly stratified (i.e., sorted) by the CBSA/SES indicator prior to selecting a sample of them.

**MSASES10**

Len : 1 CBSA/SES INDICATOR

- 1 = CBSA/low SES
- 2 = CBSA/high SES
- 3 = Non-CBSA/low SES
- 4 = Non-CBSA/high SES

PCTWNH10 is the percentage of the population within a tract that is non-Hispanic and white. PCTWNH10 is defined using 2010 Census data adjusted to 2013 population projections from Claritas. In order to get a representative sample of areas, census tracts were implicitly stratified (i.e., sorted) by a CBSA/SES (core-based statistical area/socioeconomic status) indicator (MSASES10) and by a categorized version of PCTWNH10 prior to selecting a sample of them (see the Selected Geographic and Population Variable appendix). The continuous version of PCTWNH10 is included on the file for greater analytic utility.

**PCTWNH10**

Len : 8 PERCENTAGE NON-HISPANIC WHITE IN TRACT

## SEGMENT

### SEGMENT

SEGID is the six character segment identifier. The first two characters are the abbreviation for the state in which the segment is located. The third and fourth characters correspond to the state sampling region. The range for the third and fourth characters is 01 through 36 for the 2014 through 2017 NSDUHs. The fifth and sixth characters represent the segment suffix with the fifth character indicating the survey year (or panel) and the sixth character being the initial quarter assignment of the segment. The fifth and sixth characters range from A1 through J4 for the 2014 through 2022 NSDUHs. Definitions can be found in the Sample Design Report.

SEGID Len : 6 SEGMENT ID

The variables LAT and LONG are the latitude and longitude of the segment geographic centroid, respectively. During sampling frame development, each segment was defined as a collection of census blocks that were aggregated until the total number of dwelling units reached the minimum number needed for sampling and data collection purposes. The LAT/LONG values of each census block (also centroid values) were used to identify its geographic proximity to other blocks for the purpose of aggregation. The segment-level LAT/LONG was calculated as the average LAT/LONG values of the census blocks. Every respondent within a given segment will have the same LAT/LONG coordinates. These variables are based on 2010 Census geography.

LAT Len : 10 SEGMENT GEOGRAPHIC CENTROID - LATITUDE

LONG Len : 10 SEGMENT GEOGRAPHIC CENTROID - LONGITUDE

NOTE: Since one zip code can correspond to several cities or areas and one city can contain multiple zip codes, neither the CITY nor the ZIPCODE variable can be used to exactly determine if respondents reside inside or outside city limits or a particular area.

The following variable, CITY, was originally captured during the sampling frame construction phase of NSDUH by the Lister and may have been updated during the screening or interviewing phase by the Field Interviewer. CITY may or may not correspond to actual physical boundaries associated with the name provided.

CITY Len : 25 CITY NAME

The following variable, ZIPCODE, was originally captured during the sampling frame construction phase of NSDUH by the Lister and may have been updated during the screening or interviewing phase by the Field Interviewer upon return to the SDU if discrepancies were noted. It represents the Zip Code within which the interview was conducted.

ZIPCODE Len : 5 ZIP CODE

The segment-level variable SEGAREA is derived from the 2010 Census block-level area in square meters. The block-level area was converted to square miles and counts were aggregated to form segment-level estimates. Following sample selection, SEGAREA is used to identify segments with extremely large areas as candidates for subsegmentation, which partitions these large segments into subsegments.

SEGAREA Len : 12 AREA OF SEGMENT (SQ MILES)

The segment-level variable NSBLK10 represents the number of 2010 Census blocks in the segment.

NSBLK10 Len : 12 NUMBER OF CENSUS BLOCKS IN SEGMENT

The segment-level variable NSBLKU10 represents the number of 2010 Census blocks in the segment classified as urban. Urban classifications were defined based on the 2010 Census (see the Selected Geographic and Population Variable appendix).

NSBLKU10 Len : 12 NUMBER OF URBAN CENSUS BLOCKS IN SEGMENT

The segment-level variable SGPOP10 is derived by aggregating the 2010 Census block-level total resident population estimates to form segment-level estimates.

SGPOP10 Len : 12 SEGMENT POPULATION

The segment-level variable SGPOP10 is derived by aggregating the 2010 Census block-level total resident population estimates for urban blocks to form segment-level estimates. Urban classifications were defined based on the 2010 Census (see the Selected Geographic and Population Variable appendix).

SGPOP10 Len : 12 SEGMENT URBAN POPULATION

## SEGMENT

The segment-level variable SGPCTU10 is derived by dividing the 2010 Census urban resident population in the segment (SGPOPU10) by the 2010 Census resident population in the segment (SGPOP10) and multiplying this ratio by 100. Urban classifications were defined based on the 2010 Census (see the Selected Geographic and Population Variable appendix).

### SGPCTU10

Len : 12 PERCENT URBAN POPULATION IN SEGMENT

The segment-level variable SGQP10A is derived by aggregating the Claritas-adjusted 2010 Census block-level group quarters population estimates to form segment-level estimates (see the Selected Geographic and Population Variable appendix). Adjustment factors were calculated at the Census block group level by taking the ratio of the 2013 Claritas group quarters population to the 2010 Census group quarters population. Block group adjustment factors were applied to 2010 Census block-level estimates and aggregated at the segment level. The Claritas projections adjust the 2010 Census estimates to account for changes in the population between the 2010 Census and the time the sample is fielded.

### SGQP10A

Len : 12 SEGMENT GROUP QUARTERS POPULATION

The segment-level variable SEGHU10A is derived by aggregating the Claritas-adjusted 2010 Census block-level housing unit estimates to form segment-level estimates (see the Selected Geographic and Population Variable appendix). Adjustment factors were calculated at the Census block group level by taking the ratio of the 2013 Claritas estimated number of housing units to the 2010 Census number of housing units. Block group adjustment factors were applied to 2010 Census block-level estimates and aggregated at the segment level. The Claritas projections adjust the 2010 Census estimates to account for changes in the population between the 2010 Census and the time the sample is fielded. During the sample selection process, SEGHU10A is used in the derivation of SEGDU10A.

### SEGHU10A

Len : 12 NUMBER OF HOUSING UNITS IN SEGMENT

The segment-level variable SEGDU10A is derived by aggregating the Claritas- and NSDUH data-adjusted 2010 Census block-level estimates to form segment-level estimates. At the block-level, the 2010 Census noninstitutionalized group quarters population, excluding persons in military quarters, was divided by the average group quarters unit size from the 2011 NSDUH to obtain the estimated number of group quarters units in the block. This estimate was combined with the Census 2010 estimated number of housing units at the block-level (see the Selected Geographic and Population Variable appendix). Adjustment factors were calculated at the Census block group level by taking the ratio of the 2013 Claritas population 12 and over to the 2010 Census population 12 and over. Block group adjustment factors were applied to NSDUH data-adjusted 2010 Census block-level estimates and aggregated at the segment level. The Claritas projections adjust the 2010 Census estimates to account for changes in the population between the 2010 Census and the time the sample is fielded. Subtracting SEGHU10A from SEGDU10A provides the estimated number of group quarters units in the segment.

### SEGDU10A

Len : 12 NUMBER OF DWELLING UNITS IN SEGMENT

The segment-level variable SOCHU10A is derived by aggregating the Claritas-adjusted 2010 Census block-level occupied housing unit estimates to form segment-level estimates (see the Selected Geographic and Population Variable appendix). Adjustment factors were calculated at the Census block group level by taking the ratio of the 2013 Claritas estimated number of housing units to the 2010 Census number of housing units. Block group adjustment factors were applied to 2010 Census block-level estimates and aggregated at the segment level. The Claritas projections adjust the 2010 Census estimates to account for changes in the population between the 2010 Census and the time the sample is fielded. During the sample selection process, SOCHU10A is used in the derivation of SOCDU10A.

### SOCHU10A

Len : 12 NUMBER OF OCCUPIED HOUSING UNITS IN SEGMENT

The segment-level variable SOCDU10A is derived by aggregating the Claritas- and NSDUH data-adjusted 2010 Census block-level estimates to form segment-level estimates. At the block-level, the 2010 Census noninstitutionalized group quarters population, excluding persons in military quarters, was divided by the average group quarters unit size from the 2011 NSDUH to obtain the estimated number of group quarters units in the block. This estimate was combined with the Census 2010 estimated number of occupied housing units at the block-level (see the Selected Geographic and Population Variable appendix). Adjustment factors were calculated at the Census block group level by taking the ratio of the 2013 Claritas population 12 and over to the 2010 Census population 12 and over. Block group adjustment factors were applied to NSDUH data-adjusted 2010 Census block-level estimates and aggregated at the segment level. The Claritas projections adjust the 2010 Census estimates to account for changes in the population between the 2010 Census and the time the sample is fielded. During the sample selection process, the number of occupied dwelling units is used when forming segments to ensure that segments meet the minimum dwelling unit requirement. In California, Florida, Georgia, Illinois, Michigan, New Jersey, New York, North Carolina, Ohio, Pennsylvania, Texas, and Virginia, this minimum size requirement was 250 dwelling units in urban areas and 200 dwelling units in rural areas. In the remaining States and the District of Columbia, the minimum requirement was 150 dwelling units in urban areas and 100 dwelling units in rural areas. Subtracting SOCHU10A from SOCDU10A provides the estimated number of occupied group quarters units in the segment.

### SOCDU10A

Len : 12 NUMBER OF OCCUPIED DWELLING UNITS IN SEGMENT

## SEGMENT

The segment-level variable RURURB10 is derived from the 2010 Census block-level designation of rural or urban (see the Selected Geographic and Population Variable appendix). In the NSDUH sample, if one or more of the blocks within a segment is urban, the segment is defined as urban. If one hundred percent of the blocks are rural, the segment is defined as rural. This definition was used when forming segments to ensure that segments meet the minimum dwelling unit requirement (100 or 200 dwelling units in rural areas and 150 or 250 dwelling units in urban areas according to State).

RURURB10      Len : 1    RURAL OR URBAN SEGMENT 2010 (1=RUR,2=URB)  
                    1 = Rural  
                    2 = Urban

The variables MAIAN10 and MAINM10 represent the census code and name, respectively, of the American Indian, Alaska Native, and Native Hawaiian area (AIANNHA) in which a respondent resides (if applicable). The Census provides data for seven types of AIANNHAs (see the Selected Geographic and Population Variable appendix).

Some NSDUH segments can cross more than one AIANNHA. In order to assign a single AIANNHA to a segment, a 'majority'; AIANNHA variable was created by summing the total number of dwelling units within each of the AIANNHAs within the segment and then assigning the AIANNHA with the most dwelling units to that segment. If the majority of the dwelling units are not in an AIANNHA, MAIAN10 and MAINM10 are assigned values of '9999'; and 'Not in an AIANNHA,'; respectively. MAIAN10 and MAINM10 are based on 2010 census data.

A coverage analysis was conducted to evaluate the coverage of the segment-level AIANNHA variables (see the Selected Geographic and Population Variable appendix). Because they make up a small proportion of the U.S. population, people residing in Hawaiian home lands, tribal designated statistical areas, and State-recognized American Indian reservations may not be represented adequately by the sample. Several years of data may be required to sufficiently represent these particular populations.

MAIAN10            Len : 4    MAJORITY AIANNHA CENSUS CODE FOR SEGMENT

MAINM10           Len : 76   MAJORITY AIANNHA NAME FOR SEGMENT

The variable MAIIND10 is derived from MAIAN10 and is based on 2010 census data.

(*MAIAN10*)  
MAIIND10           Len : 1    MAJORITY AIANNHA INDICATOR  
                    1 = Fed-recognized reservation (MAIAN10=0001-4999)  
                    2 = Hawaiian home land (MAIAN10=5000-5499)  
                    3 = Oklahoma tribal stat area (MAIAN10=5500-5999)  
                    4 = Alaska Nat village stat area (MAIAN10=6000-7999)  
                    7 = State des tribal stat area (MAIAN10=9500-9998)  
                    8 = Not in an AIANNHA



## SUBSTATE

### SUBSTATE

The following six (6) variables are associated with the 2018-2020 substate regions. The 2018-2020 substate regions were defined in consultation with State agencies with the intent of producing estimates for those regions using combined 2018-2020 NSDUH data. However, a decision was made later not to publish these combined estimates. For details see the Substate Region Definition Appendix.

Any analysis using these variables must be done in conjunction with the variable, STATE. For more details on these substate regions, see the Substate Region Definition Appendix.

SBST20N is the 2018-2020 substate region name. The values of SBST20N are unique within a State, but two or more States may have substate regions with the same substate region name.

[SBST20N](#)      Len : 65    2018-2020 SUBSTATE REGION NAME

SBST20 is a numeric value that corresponds to the substate region name within a State. If a State has "n" substate regions, then SBST20 will take on values 1, 2, . . . ,n, within that State. SBST20 was created by assigning a unique ID to the sorted order of SBST20N. For example if there are 10 substate regions in a State, Region 10 would come after Region 1, but before Region 2 and hence Region 1 would get a SBST20 value of 1, Region 10 would get a SBST20 value of 2 and Region 2 would get a SBST20 value of 3. An actual example from the 2018-2020 substate regions is as follows: there are 10 substate regions (SBST20N) for Michigan (STATE=26), Region 1, Region 2 ... Region 10. For this example, Region 1 would get an SBST20 value of 1, Region 10 would get SBST20 value of 2, and Region 2 through Region 9 would get SBST20 values 3 through 10. The values of SBST20 are shown in the tables in the Substate Region Definition Appendix.

[SBST20](#)      Len : 2    2018-2020 SUBSTATE REGION ID WITHIN STATE

Several States also have aggregate substate areas. These aggregate areas are made up of two or more of the substate regions. SBSTA20N is the name of the aggregate area variable; this variable is blank for the States with no aggregate areas. Within the States with aggregate areas, there are some substate regions that do not belong to an aggregate area. For these cases, SBSTA20N=SBST20N and AGGFLG20=0 (see below).

[SBSTA20N](#)      Len : 65    2018-2020 AGGREGATE SUBSTATE AREA NAME

## SUBSTATE

SBSTAG20 is a numeric variable within State assigned to each aggregate area (i.e., area assigned an aggregate name, SBSTA20N). If a State has "n" aggregate areas, then SBSTAG20 will take on values 1, 2, . . . n, within that State. SBSTAG20 was created by assigning a unique ID to the sorted order of SBSTA20N. For example, if a State has 3 substate areas (Region 1, Region 2, and Region 3) and two of these regions make up an aggregate region called Regions 2 and 3. Then SBSTAG20=1 for Region 1, and SBSTAG20=2 for the aggregate regions called Regions 2 and 3. An actual example from the 2018-2020 substate regions is as follows: there are 11 aggregate substate regions (SBSTA20N) for Texas (STATE=48), Region 1, Region 2. . . Region 11. For this example, Region 1 would get an SBSTAG20 value of 1, Region 10 and Region 11 would get SBSTAG20 values of 2 and 3, and Region 2 through Region 9 would get SBST20 values 4 through 11. The values of SBSTAG20 are shown in the tables in the Substate Region Definition Appendix.

Below is example SAS/SUDAAN code that could be used to produce estimates for any given outcome variable for all substate regions and aggregate substate regions (for those States with aggregate regions). Also, there is code to add the region/aggregate region names to the output files (i.e., SBST20N will be added to the files when using the numeric variable, SBST20, in SUDAAN).

```
proc describe data= filetype=sas design=wr;
```

```
  nest vestr verep;
```

```
  weight ;
```

```
  var ; /*Such as ILLMON, past month illicit drug use*/
```

```
  subpopn state=; /*i.e., 12 for Florida, 1 for Alabama*/
```

```
  class SBST20 SBSTAG20 AGGFLG20; /*if state has no aggregate regions, only need SBST20*/
```

```
  tables SBST20 AGGFLG20*SBSTAG20; /*if state has no aggregate regions, only need SBST20*/
```

```
  OUTPUT mean semean total setotal/FILENAME="substate_estimates";
```

```
run;
```

```
/*This code is only needed if aggregate estimates are produced, if not, the proc describe code will not produce any extra estimates*/
```

```
data substate_estimates;
```

```
  set substate_estimates;
```

```
  if sbstag20=-2 and sbst20=0 then output; /*State estimate*/
```

```
  else if sbstag20=-2 and sbst20 ne 0 then output; /*substate region estimates*/
```

```
  else if sbstag20 ne 0 and aggflg20=1 and mean ne . then output; /*aggregate estimates*/
```

```
run;
```

```
/*split output into aggregate regions and substate region so the region names can be merged onto the files*/
```

```
data test_sbstag20 test_sbst20;
```

```
  set substate_estimates;
```

```
  if aggflg20=1 then output test_sbstag20;
```

```
  else output test_sbst20;
```

```
run;
```

```
/*merge aggregate region name, SBSTA20N, onto output files*/
```

```
/*ina in the code below would be the analytic file sorted and deduped by the merge variable and subset to only include the states in the analysis, i.e., state in the subpopn of the proc describe*/
```

```
data test_sbstag20;
```

```
  merge test_sbstag20(in=a) ina(keep=sbstag20 sbsta20n);
```

```
  by sbstag20;
```

```
  if a;
```

```
run;
```

```
/*merge substate region name, SBST20N, onto output files*/
```

```
data test_sbst20;
```

```
  merge test_sbst20(in=a) ina(keep=sbst20 sbst20n);
```

```
  by sbst20;
```

```
  if a;
```

```
run;
```

```
/*The following code will create a recode that takes on values 1 to 412 (i.e., assign unique values for each substate region). This will allow a user to get estimates for all 412 regions without using the State variable*/
```

```
/*this assumes all 412 regions are present on the file*/
```

```
proc sort data=mast;
```

```
  by state sbst20;
```

```
run;
```

```
*note, mast is the analytic file;
```

```
proc sort data=mast(keep=state sbst20) nodupkey out=regions;
```

```
  by state sbst20;
```

```
run;
```

```
data regions;
```

```
  set regions;
```

```
  streg20=_n_;
```

```
*creates variable that takes on values 1 to 412;
```

```
run;
```

```
/*Now merge this variable back onto the full dataset*/
```

```
data ina_all;
```

```
  merge mast regions;
```

```
  by state sbst20;
```

```
run;
```

```
/*STREG20 can be used in the class, or tables statement of SUDAAN to get estimates for all substate regions*/
```

## SUBSTATE

<a href="#"><u>SBSTAG20</u></a>	Len : 2    2018-2020 AGGREGATE AREA ID WITHIN STATE
<a href="#"><u>AGGFLG20</u></a>	Len : 1    2018-2020 AGGREGATE AREA FLAG 0 = 2018-2020 Substate region not part of aggregate area 1 = 2018-2020 Substate region part of aggregate area
<a href="#"><u>SBSTFG20</u></a>	Len : 1    CHANGE INDICATOR B/N 2016-2018 & 2018-2020 REGIONS 0 = Substate region changed b/n 2016-2018 & 2018-2020 1 = Substate region consistent b/n 2016-2018 & 2018-2020

## BLOCK

### **BLOCK**

Starting with the 2014 NSDUH, each respondent's dwelling unit is associated with a specific census block (see the Selected Geographic and Population Variable appendix). The variable BLOCK10 identifies the census block in which a respondent resides. BLOCK10 can be used to merge 2010 census block level variables onto the sample. Note that to merge such variables onto the sample, a combination of state (STATE), county (COUNTY), tract (TRACT10), and block (BLOCK10) variables will need to be used. BLOCK10 is based on 2010 census geography.

[BLOCK10](#)      Len : 4    2010 CENSUS BLOCK

The variable BLKGRP10 identifies the census block group in which a respondent resides (see the Selected Geographic and Population Variable appendix). BLKGRP10 can be used to merge 2010 census block group level variables onto the sample. To merge such variables onto the sample, a combination of state (STATE), county (COUNTY), tract (TRACT10) and block group (BLKGRP10) variables will need to be used. BLKGRP10 is based on 2010 census geography.

[BLKGRP10](#)      Len : 1    2010 CENSUS BLOCK GROUP

The variables BLKLAT and BLKLONG are the latitude and longitude of the census block geographic centroid, respectively. During sampling frame development, each segment was defined as a collection of census blocks that were aggregated until the total number of dwelling units reached the minimum number needed for sampling and data collection purposes. BLKLAT and BLKLONG were used to identify each census block's geographic proximity to other blocks for the purpose of aggregation. Latitude and longitude values corresponding to the actual location of the respondent dwelling unit are not available. These variables are based on 2010 Census geography.

[BLKLAT](#)      Len : 12    BLOCK GEOGRAPHIC CENTROID - LATITUDE

[BLKLONG](#)      Len : 12    BLOCK GEOGRAPHIC CENTROID - LONGITUDE

[BLKAREA](#)      Len : 12    AREA OF BLOCK (SQ MILES)

The block-level variable BLKPOP10 is the 2010 Census block-level total resident population estimate.

[BLKPOP10](#)      Len : 12    BLOCK POPULATION

The block-level variable BLKDU10A is based on the 2010 Census dwelling unit estimate and is adjusted using data from Claritas and NSDUH. The 2010 Census noninstitutionalized group quarters population (see the Selected Geographic and Population Variable appendix), excluding persons in military quarters, was divided by the average group quarters unit size from the 2011 NSDUH to obtain the estimated number of group quarters units in the block. This estimate was combined with the Census 2010 estimated number of housing units at the block-level. Adjustment factors were calculated at the Census block group level by taking the ratio of the 2013 Claritas population 12 and over to the 2010 Census population 12 and over. Block group adjustment factors were applied to NSDUH data-adjusted 2010 Census block-level estimates. The Claritas projections adjust the 2010 Census estimates to account for changes in the population between the 2010 Census and the time the sample is fielded.

[BLKDU10A](#)      Len : 12    NUMBER OF DWELLING UNITS IN BLOCK

The variable PLACN10B is the Census place name associated with the census block in which a respondent resides (see the Selected Geographic and Population Variable appendix). If there are duplicate place names within the same county, the places are distinguished by their legal description (e.g. "city" or "village"). However, since the variable PLACN10B is used to help the FIs locate the segment and is limited by the number of characters printed on the map, identifiers like "city" or "village" have been removed from the place name for most places. A missing value in PLACN10B implies that the census block is not in a census designated place, consolidated city, or incorporated place. PLACN10B is based on 2010 Census data.

[PLACN10B](#)      Len : 20    PLACE NAME

For the reporting of decennial census data, the variables PLACE10B and FPLNM10B represent the code and name, respectively, of census designated places (CDPs), consolidated cities, and incorporated places (see the Selected Geographic and Population Variable appendix). The variables PLACE10B and FPLNM10B are both based on 2010 census data. Missing values for PLACE10B and FPLNM10B imply that the segment is not in a census designated place, consolidated city, or incorporated place.

[PLACE10B](#)      Len : 5    PLACE (FIPS)

The full place name (FPLNM10B) and place code (PLACE10B) variables are based on 2010 Census data.

[FPLNM10B](#)      Len : 39    FULL PLACE NAME

## BLOCK

The block-level variable RURAL10B is derived from the 2010 Census block-level designation of rural or urban (see the Selected Geographic and Population Variable appendix).

[RURAL10B](#)      Len : 1   RURAL OR URBAN BLOCK  
1 = Rural  
2 = Urban

County Subdivisions are the primary divisions of counties and equivalent entities. They include census county divisions, census subareas, minor civil divisions, and unorganized territories and can be classified as either legal or statistical. Each county subdivision is assigned a five-character numeric Federal Information Processing Series (FIPS) code based on alphabetical sequence within state. The variable COUSUB10 identifies the county subdivision in which a respondent resides and is based on 2010 Census geography. COUSUB10 can be used to merge 2010 county subdivision level variables onto the sample. To merge such variables onto the sample, a combination of state (STATE), county (COUNTY), and county subdivision (COUSUB10) will need to be used. The title of the county subdivision is available on a separate file that can be merged with analytic data by STATE, COUNTY, and COUSUB10.

[COUSUB10](#)      Len : 5   COUNTY SUBDIVISION (FIPS)

New England City and Town Areas (NECTAs) are a set of geographic entities, similar in concept to the county-based CBSAs defined nationwide, that OMB defines in New England based on county subdivisions—usually cities and towns. NECTAs are defined using the same criteria as county-based CBSAs, and, similar to CBSAs, NECTAs are categorized as metropolitan or micropolitan. Like their CBSA counterparts, NECTA codes are unique. The variable NECTA10 identifies the NECTA in which a respondent resides. A value of 99999 indicates that the respondent does not reside within a NECTA. NECTA10 is based on 2010 Census geography and December 2009 definitions from the Office of Management and Budget (OMB). The title of the NECTA is available on a separate file that can be merged with analytic data by NECTA10.

[NECTA10](#)      Len : 5   NEW ENGLAND CITY AND TOWN AREA (NECTA) CODE

[NMEMI10](#)      Len : 1   NECTA METROPOLITAN/MICROPOLITAN INDICATOR  
1 = METROPOLITAN NECTA  
2 = MICROPOLITAN NECTA  
9 = NOT IN A NECTA

NECTA Divisions are smaller groupings of cities and towns defined within a NECTA containing a single core with a population of at least 2.5 million. A NECTA division consists of a main city or town that represents an employment center, plus adjacent cities and towns associated with the main city or town through commuting ties. Each NECTA division must contain a total population of 100,000 or more. The variable NCTADV10 identifies the NECTA division in which a respondent resides. A value of 99999 indicates that the respondent does not reside within a NECTA division. NCTADV10 is based on 2010 Census geography. The title of the NECTA division is available on a separate file that can be merged with analytic data by NCTADV10.

[NCTADV10](#)      Len : 5   NECTA DIVISION CODE

The variables AIANNH10 and AIANNM10 represent the census code and name, respectively, of the American Indian, Alaska Native, and Native Hawaiian area (AIANNHA) in which a respondent resides (if applicable). The Census provides data for seven types of AIANNHAs (see the Selected Geographic and Population Variable appendix).

The variables AIANNH10 and AIANNM10 are based on 2010 census data and are defined by mapping the census block in which a respondent resides to the 2010 census file. Values of '9999' for AIANNH10 and 'Not in an AIANNHA' for AIANNM10 indicates that the respondent does not reside in an AIANNHA.

[AIANNH10](#)      Len : 4   AMER INDIAN/AK NAT/NAT HAWAIIAN AREA CENSUS CODE

[AIANNM10](#)      Len : 76   AIANNHA NAME

The variable AIIND10 is derived from AIANNH10 and is based on 2010 census data.

[AIIND10](#)      Len : 1   AIANNHA INDICATOR  
1 = Fed-recognized reservation (AIANNH10=0001-4999)  
2 = Hawaiian home land (AIANNH10=5000-5499)  
3 = Oklahoma tribal stat area (AIANNH10=5500-5999)  
4 = Alaska Nat village stat area (AIANNH10=6000-7999)  
6 = State-recognized Amer Ind res (AIANNH10=9000-9499)  
7 = State des tribal stat area (AIANNH10=9500-9998)  
8 = Not in an AIANNHA

## DEMOGRAPHICS

### DEMOGRAPHICS

### DEMOGRAPHICS

NOTE: After a respondent has entered his/her birthdate in the first part of the questionnaire, he/she has multiple opportunities to change his/her age in response to consistency checks throughout the questionnaire. It is therefore possible for the age recorded by the respondent at the beginning of the questionnaire (CALCAGE) to be different than the age at the end of the questionnaire (NEWAGE). The final age variable, AGE, is determined using these two variables, in addition to the age calculated from the raw birthdate (AGE1) and the final edited interview date (INTDATE), the age entered in the questionnaire roster (if it exists), and the pre-interview screener age. Priority is given to CALCAGE, NEWAGE, and the age calculated from AGE1 and INTDATE. In the labels for the levels of the variable E1AGE, if an age is listed as being consistent with the screener age, and the roster age exists, then it is also consistent with the roster age. If the final age (AGE) does not agree with the originally entered birthdate (AGE1), then the birthdate must also be edited. Note that the edits of AGE and BIRTHDATE implemented since 2000 are more thorough than those used in 1999.

AGE Len : 2 FINAL EDITED AGE  
RANGE = 12 - 103

(AGE1, CALCAGE, CONFIRM)

E1AGE Len : 2 AGE INDICATOR  
1 = NEWAGE (consistent with CALCAGE & INTDATE-AGE1)  
2 = Age from INTDATE & AGE1 (consistent w/screener age)  
3 = NEWAGE (consistent with screener age)  
4 = CALCAGE (consistent with screener age)  
6 = NEWAGE (consistent with roster age)  
10 = Roster age (corrected by interviewer)  
11 = NEWAGE (no consistency among age variables)

BIRTHDATE is stored as a SAS date with a format of DATE7. to allow for easy manipulation. DAY, MONTH, and YEAR functions return such to the user.

BIRTHDATE Len : 7 EDITED BIRTHDATE

(AGE1)

E1BDATE Len : 1 EDITED BIRTHDATE INDICATOR  
1 = Reported birthdate  
2 = Reported birthday, year from AGE and INTDATE  
3 = Randomly assigned using AGE and INTDATE

(BIRTHDATE)

B1RMONTH Len : 2 BIRTH MONTH  
RANGE = 1 - 12

(BIRTHDATE)

B1RDAY Len : 2 BIRTH DAY  
RANGE = 1 - 31

(BIRTHDATE)

B1RYEAR Len : 4 BIRTH YEAR  
RANGE = 1919 - 2010

## DEMOGRAPHICS

NOTE: The variables SEL2PER, SEL1217, and SELPRNT replace variables SKPX2PER, SKPX1217, and SKPRNT that existed prior to 2020. These new variables were created to combine the information collected from in-person interviews and web interviews. Field interviewers completed the associated questions at the beginning of in-person interviews. For web interviews, data that were used to create SEL2PER and SEL1217 were preloaded at the beginning of the interview from household screener data. SELPRNT was created from a question at the beginning of the in-person interview and from a self-administered question at the start of the parenting experiences section for web respondents. For simplicity, these variables appear according to their placement in the in-person interview.

NOTE: The variable SEL2PER has been edited for consistency with the within-dwelling-unit pair selection variable PAIRSEL. Similarly, the variables SEL1217 and SELPRNT were edited for consistency with PAIRSEL and the within-dwelling-unit respondent variable PAIRRESP. However, SEL2PER, SEL1217, and SELPRNT were not edited for consistency with roster information on people's relationships within the dwelling unit. In the variables SEL1217 and SELPRNT, codes of 3 and 4 were assigned when PAIRSEL and PAIRRESP were consistent with respect to whether a 12- to 17-year-old should (or should not have) been selected. Codes of 11 and 12 were assigned to SEL1217 and SELPRNT when an inconsistency occurred with respect to the selection or interviewing of a 12- to 17-year-old.

In-Person: INTERVIEWER: WERE 2 PERSONS SELECTED FOR AN INTERVIEW AT THIS SDU?

Web: IF TWO PERSONS SELECTED FOR AN INTERVIEW AT THIS SDU, THEN FIPE1 = 1. ELSE FIPE1 = 2

(FIPE1)

[SEL2PER](#)

Len : 1 2 PERSONS SELECTED FOR INTERVIEW AT SDU

1 = Yes

2 = No

3 = Yes LOGICALLY ASSIGNED (PAIRSEL>=6)

4 = No LOGICALLY ASSIGNED (1<=PAIRSEL<=5)

In-Person: INTERVIEWER: WAS A 12 - 17 YEAR OLD CHILD SELECTED FOR AN INTERVIEW AT THIS SDU?

Web: YOUTH\_SELECTED is defined as the number of persons 12-17 years old selected for the interview

(FIPE2)

[SEL1217](#)

Len : 2 12-17-YEAR-OLD CHILD SELECTED AT SDU

1 = Yes

2 = No

3 = Yes LOGICALLY ASSIGNED

4 = No LOGICALLY ASSIGNED

11 = Yes (incons on selection/interview of 12-17)

12 = No (incons on selection/interview of 12-17)

89 = LEGITIMATE SKIP Logically assigned

98 = BLANK (NO ANSWER)

99 = LEGITIMATE SKIP

In-Person: INTERVIEWER: IS THIS RESPONDENT THE PARENT OR LEGAL GUARDIAN OF THE 12 - 17 YEAR OLD CHILD WHO WAS SELECTED FOR AN INTERVIEW? (VERIFY THIS WITH THE RESPONDENT IF YOU ARE UNSURE.)

Web: Are you the parent or legal guardian of the 12-17 year old in this household who was also selected for an interview?

(FIPE3, FIPE3B)

[SELPRNT](#)

Len : 2 IS RESPONDENT/ARE YOU PARENT OF SELECTED CHILD

1 = Yes

2 = No

11 = Yes (incons on selection/interview of 12-17)

12 = No (incons on selection/interview of 12-17)

89 = LEGITIMATE SKIP Logically assigned

94 = DON'T KNOW

97 = REFUSED

98 = BLANK (NO ANSWER)

99 = LEGITIMATE SKIP

## DEMOGRAPHICS

NOTE: The variable STATELOC contains the data that the interviewers keyed (in item FIPE4 in the questionnaire) prior to the main interview. This item indicates the interviewer's report of the State where the sampled dwelling unit was located. STATELOC is included on the file because it is used to define information that is filled in for State-dependent variables later in the interview. It also is used in subsequent data processing steps. The response options for STATELOC do not correspond to state Federal Information Processing Standards (FIPS) codes. Because of the potential for interviewer error in keying the State information, analysts are advised not to use STATELOC in any State-level analysis. Instead, they should use data from the variable STATE, a variable created at the sampling stage, where the response categories correspond to State FIPS codes.

INTERVIEWER: IN WHAT STATE IS THIS SAMPLE DWELLING UNIT (SDU) LOCATED?

(FIPE4)

STATELOC

Len : 3 STATE IN WHICH SDU/RESP IS LOCATED

- 1 = ALABAMA
- 2 = ALASKA
- 3 = ARIZONA
- 4 = ARKANSAS
- 5 = CALIFORNIA
- 6 = COLORADO
- 7 = CONNECTICUT
- 8 = DELAWARE
- 9 = DISTRICT OF COLUMBIA (WASHINGTON, DC)
- 10 = FLORIDA
- 11 = GEORGIA
- 12 = HAWAII
- 13 = IDAHO
- 14 = ILLINOIS
- 15 = INDIANA
- 16 = IOWA
- 17 = KANSAS
- 18 = KENTUCKY
- 19 = LOUISIANA
- 20 = MAINE
- 21 = MARYLAND
- 22 = MASSACHUSETTS
- 23 = MICHIGAN
- 24 = MINNESOTA
- 25 = MISSISSIPPI
- 26 = MISSOURI
- 27 = MONTANA
- 28 = NEBRASKA
- 29 = NEVADA
- 30 = NEW HAMPSHIRE
- 31 = NEW JERSEY
- 32 = NEW MEXICO
- 33 = NEW YORK
- 34 = NORTH CAROLINA
- 35 = NORTH DAKOTA
- 36 = OHIO
- 37 = OKLAHOMA
- 38 = OREGON
- 39 = PENNSYLVANIA
- 40 = RHODE ISLAND
- 41 = SOUTH CAROLINA
- 42 = SOUTH DAKOTA
- 43 = TENNESSEE
- 44 = TEXAS
- 45 = UTAH
- 46 = VERMONT
- 47 = VIRGINIA
- 48 = WASHINGTON
- 49 = WEST VIRGINIA
- 50 = WISCONSIN
- 51 = WYOMING
- 985 = BAD DATA Logically assigned



## DEMOGRAPHICS

Are you now married, widowed, divorced or separated, or have you never married?

(QD07)

MARITAL

Len : 2 CURRENT MARITAL STATUS

- 1 = Married
- 2 = Widowed
- 3 = Divorced or Separated
- 4 = Never Married
- 94 = DON'T KNOW
- 97 = REFUSED
- 99 = LEGITIMATE SKIP

How many times have you been married?

(QD08)

NOMARR

Len : 2 NUMBER OF TIMES MARRIED

- RANGE = 1 - 9
- 94 = DON'T KNOW
- 97 = REFUSED
- 99 = LEGITIMATE SKIP

Have you ever been in the United States Armed Forces?

(QD09)

SERVICE

Len : 2 EVER BEEN IN THE US ARMED FORCES

- 1 = Yes
- 2 = No
- 94 = DON'T KNOW
- 97 = REFUSED
- 99 = LEGITIMATE SKIP

Are you currently on active duty in the United States Armed Forces, are you in a Reserve component, or are you now separated or retired from the military?

(QD10)

MILSTAT

Len : 2 CURRENT MILITARY STATUS

- 2 = In a reserves component
- 3 = Now separated/retired from reserves/active duty
- 94 = DON'T KNOW
- 97 = REFUSED
- 99 = LEGITIMATE SKIP

Are you currently serving full-time in a Reserve component? Full-time service does not include annual training for the Reserves or National Guard.

(V2B)

MILRSRV

Len : 2 CURRENTLY FULL-TIME IN RESERVES

- 1 = Yes
- 2 = No
- 97 = REFUSED
- 98 = BLANK (NO ANSWER)
- 99 = LEGITIMATE SKIP

Have you ever served on active duty in the United States Armed Forces or Reserve components? Active duty does not include training for the Reserves or National Guard, but does include activation, for example, for a national emergency or military conflict.

(QD10A)

ACTDEVER

Len : 2 EVER ON ACTIVE DUTY IN US MILITARY/RESERV

- 1 = Yes
- 2 = No
- 94 = DON'T KNOW
- 97 = REFUSED
- 99 = LEGITIMATE SKIP

## DEMOGRAPHICS

When did you serve on active duty in the United States Armed Forces or Reserve components? Just give me the number or numbers from the card.

(QD10B1)  
[ACTD2001](#)

Len : 2 SEPTEMBER 2001 OR LATER  
1 = Yes  
2 = No (not entered)  
97 = REFUSED  
98 = BLANK (NO ANSWER)  
99 = LEGITIMATE SKIP

(QD10B2)  
[ACTD9001](#)

Len : 2 AUG 1990 TO AUG 2001 (INCLUDING PERSIAN GULF WAR)  
1 = Yes  
2 = No (not entered)  
85 = BAD DATA Logically assigned  
97 = REFUSED  
98 = BLANK (NO ANSWER)  
99 = LEGITIMATE SKIP

(QD10B3)  
[ACTD7590](#)

Len : 2 MAY 1975 TO JULY 1990  
1 = Yes  
2 = No (not entered)  
85 = BAD DATA Logically assigned  
97 = REFUSED  
98 = BLANK (NO ANSWER)  
99 = LEGITIMATE SKIP

(QD10B4)  
[ACTDVIET](#)

Len : 2 VIETNAM ERA (MARCH 1961 TO APRIL 1975)  
1 = Yes  
2 = No (not entered)  
85 = BAD DATA Logically assigned  
97 = REFUSED  
98 = BLANK (NO ANSWER)  
99 = LEGITIMATE SKIP

(QD10B5)  
[ACTDB4VN](#)

Len : 2 FEBRUARY 1955 TO FEBRUARY 1961  
1 = Yes  
2 = No (not entered)  
85 = BAD DATA Logically assigned  
97 = REFUSED  
98 = BLANK (NO ANSWER)  
99 = LEGITIMATE SKIP

(QD10B6)  
[ACTDKOR](#)

Len : 2 KOREAN WAR (JULY 1950 TO JANUARY 1955)  
1 = Yes  
2 = No (not entered)  
85 = BAD DATA Logically assigned  
97 = REFUSED  
98 = BLANK (NO ANSWER)  
99 = LEGITIMATE SKIP

(QD10B7)  
[ACTD4750](#)

Len : 2 JANUARY 1947 TO JUNE 1950  
1 = Yes  
2 = No (not entered)  
85 = BAD DATA Logically assigned  
97 = REFUSED  
98 = BLANK (NO ANSWER)  
99 = LEGITIMATE SKIP

## DEMOGRAPHICS

(QD10B8)  
ACTDWWII

Len : 2 WORLD WAR II (DECEMBER 1941 TO DECEMBER 1946)  
1 = Yes  
2 = No (not entered)  
97 = REFUSED  
98 = BLANK (NO ANSWER)  
99 = LEGITIMATE SKIP

(QD10B9)  
ACTD1941

Len : 2 NOVEMBER 1941 OR EARLIER  
2 = No (not entered)  
97 = REFUSED  
98 = BLANK (NO ANSWER)  
99 = LEGITIMATE SKIP

Did you ever serve on active duty in the United States Armed Forces or Reserve components in a military combat zone or an area where you drew imminent danger pay or hostile fire pay?

(QD10C)  
COMBATPY

Len : 2 EVER IN COMBAT ZONE ON ACTIVE DUTY  
1 = YES  
2 = NO  
94 = DON'T KNOW  
97 = REFUSED  
98 = BLANK (NO ANSWER)  
99 = LEGITIMATE SKIP

What is the highest grade or year of school you have completed? Just give me the number from the card.

(QD11)  
EDUHIGHT

Len : 2 HIGHEST GRADE/YEAR OF SCHOOL COMPLETED  
0 = No schooling completed  
1 = 1st grade completed  
2 = 2nd grade completed  
3 = 3rd grade completed  
4 = 4th grade completed  
5 = 5th grade completed  
6 = 6th grade completed  
7 = 7th grade completed  
8 = 8th grade completed  
9 = 9th grade completed  
10 = 10th grade completed  
11 = 11th grade completed  
12 = Regular high school diploma  
13 = 12th grade, no diploma  
14 = GED certificate of high school completion  
15 = Some college credit, but no degree  
16 = Associate's degree (for example, AA, AS)  
17 = Bachelor's degree (for example, BA, BS)  
18 = Master's degree  
19 = Doctorate degree (for example, PHD, EDD)  
20 = Professional degree beyond bachelor's (example, MD)  
35 = Some college, no degree LOGICALLY ASSIGNED  
85 = BAD DATA Logically assigned  
94 = DON'T KNOW  
97 = REFUSED

This question is about your overall health. Would you say your health in general is excellent, very good, good, fair, or poor?

(QD12)  
HEALTH

Len : 2 OVERALL HEALTH  
1 = Excellent  
2 = Very good  
3 = Good  
4 = Fair  
5 = Poor  
94 = DON'T KNOW  
97 = REFUSED

## DEMOGRAPHICS

How many times in the past 12 months have you moved? Please include moves from one residence to another within the same city/town as well as those from one city/town to another.

(QD13)

MOVSINPYR

Len : 3 # TIMES MOVED PAST 12 MONTHS

RANGE = 0 - 365

985 = BAD DATA Logically assigned

994 = DON'T KNOW

997 = REFUSED

998 = BLANK (NO ANSWER)

In what state did you live on [FILL PAST 1 YEAR DATE], that is, one year ago today?

(QD13A)

MOVFRSTAT

Len : 2 IN WHAT STATE DID YOU LIVE ONE YEAR AGO TODAY

1 = ALABAMA

2 = ALASKA

3 = ARIZONA

4 = ARKANSAS

5 = CALIFORNIA

6 = COLORADO

7 = CONNECTICUT

8 = DELAWARE

9 = THE DISTRICT OF COLUMBIA (WASHINGTON, DC)

10 = FLORIDA

11 = GEORGIA

12 = HAWAII

13 = IDAHO

14 = ILLINOIS

15 = INDIANA

16 = IOWA

17 = KANSAS

18 = KENTUCKY

19 = LOUISIANA

20 = MAINE

21 = MARYLAND

22 = MASSACHUSETTS

23 = MICHIGAN

24 = MINNESOTA

25 = MISSISSIPPI

26 = MISSOURI

27 = MONTANA

28 = NEBRASKA

29 = NEVADA

30 = NEW HAMPSHIRE

31 = NEW JERSEY

32 = NEW MEXICO

33 = NEW YORK

34 = NORTH CAROLINA

35 = NORTH DAKOTA

36 = OHIO

37 = OKLAHOMA

38 = OREGON

39 = PENNSYLVANIA

40 = RHODE ISLAND

41 = SOUTH CAROLINA

42 = SOUTH DAKOTA

43 = TENNESSEE

44 = TEXAS

45 = UTAH

46 = VERMONT

47 = VIRGINIA

48 = WASHINGTON

49 = WEST VIRGINIA

50 = WISCONSIN

51 = WYOMING

52 = OUTSIDE OF U.S.

85 = BAD DATA Logically assigned

94 = DON'T KNOW

97 = REFUSED

98 = BLANK (NO ANSWER)

99 = LEGITIMATE SKIP

DEMOGRAPHICS

Were you born in the United States?

(QD14)

IMMBORNUS

Len : 2 WERE YOU BORN IN THE US

1 = Yes

2 = No

3 = Yes LOGICALLY ASSIGNED

85 = BAD DATA Logically assigned

94 = DON'T KNOW

97 = REFUSED

98 = BLANK (NO ANSWER)

# DEMOGRAPHICS

In what country or U.S. territory were you born?

(QD15SC)

IMMBORNOT

Len : 3 BORN IN WHAT COUNTRY OR US TERRITORY

- 1 = Alabama
- 2 = Alaska
- 4 = Arizona
- 5 = Arkansas
- 6 = California
- 9 = Connecticut
- 11 = District of Columbia
- 12 = Florida
- 15 = Hawaii
- 16 = Idaho
- 17 = Illinois
- 18 = Indiana
- 19 = Iowa
- 20 = Kansas
- 21 = Kentucky
- 22 = Louisiana
- 23 = Maine
- 24 = Maryland
- 25 = Massachusetts
- 26 = Michigan
- 27 = Minnesota
- 28 = Mississippi
- 29 = Missouri
- 30 = Montana
- 31 = Nebraska
- 32 = Nevada
- 33 = New Hampshire
- 34 = New Jersey
- 35 = New Mexico
- 36 = New York
- 37 = North Carolina
- 38 = North Dakota
- 39 = Ohio
- 40 = Oklahoma
- 41 = Oregon
- 42 = Pennsylvania
- 44 = Rhode Island
- 45 = South Carolina
- 47 = Tennessee
- 48 = Texas
- 49 = Utah
- 50 = Vermont
- 51 = Virginia
- 54 = West Virginia
- 55 = Wisconsin
- 57 = United States, State Not Reported
- 60 = American Samoa
- 66 = Guam
- 72 = Puerto Rico
- 78 = U.S. Virgin Islands
- 100 = Albania
- 102 = Austria
- 103 = Belgium
- 104 = Bulgaria
- 105 = Czechoslovakia
- 106 = Denmark
- 108 = Finland
- 109 = France
- 110 = Germany
- 116 = Greece
- 117 = Hungary
- 118 = Iceland
- 119 = Ireland
- 120 = Italy
- 126 = Netherlands
- 127 = Norway
- 128 = Poland
- 129 = Portugal
- 132 = Romania
- 134 = Spain
- 136 = Sweden

# DEMOGRAPHICS

137 = Switzerland  
 138 = United Kingdom  
 139 = England  
 140 = Scotland  
 141 = Wales  
 147 = Yugoslavia  
 148 = Europe  
 150 = Eastern Europe  
 155 = Czech Republic  
 156 = Slovakia  
 157 = Bosnia and Herzegovina  
 158 = Croatia  
 159 = Macedonia  
 160 = Slovenia  
 161 = Serbia  
 180 = Union of Soviet Socialist Republics  
 183 = Latvia  
 184 = Lithuania  
 185 = Armenia  
 186 = Azerbaijan  
 187 = Belarus  
 188 = Georgia  
 189 = Kazakhstan  
 191 = Moldova  
 192 = Russia  
 195 = Ukraine  
 196 = Uzbekistan  
 200 = Afghanistan  
 201 = Bahrain  
 202 = Bangladesh  
 203 = Bhutan  
 205 = Burma, Myanmar  
 206 = Cambodia  
 207 = China  
 209 = Hong Kong  
 210 = India  
 211 = Indonesia  
 212 = Iran, Persia  
 213 = Iraq  
 214 = Israel  
 215 = Japan  
 216 = Jordan  
 217 = Korea, not specified  
 218 = South Korea  
 220 = Kuwait  
 221 = Laos  
 222 = Lebanon  
 223 = Macau  
 224 = Malaysia  
 226 = Mongolia  
 227 = Nepal  
 228 = Oman  
 229 = Pakistan  
 231 = Philippines  
 232 = Qatar  
 233 = Saudi Arabia  
 234 = Singapore  
 236 = Sri Lanka  
 237 = Syria  
 238 = Taiwan  
 239 = Thailand  
 240 = Turkey  
 241 = United Arab Emirates  
 242 = Vietnam  
 243 = Yemen  
 245 = Asia  
 252 = Middle East  
 253 = Palestine  
 255 = Southeast Asia  
 256 = West Bank  
 300 = Bermuda  
 301 = Canada  
 304 = North America  
 310 = Belize  
 311 = Costa Rica

## DEMOGRAPHICS

312 = El Salvador  
 313 = Guatemala  
 314 = Honduras  
 315 = Mexico  
 316 = Nicaragua  
 317 = Panama  
 318 = Central America  
 331 = Antigua & Barbuda  
 333 = Bahamas  
 334 = Barbados  
 335 = British Virgin Islands  
 336 = Cayman Islands  
 337 = Cuba  
 338 = Dominica  
 339 = Dominican Republic  
 340 = Grenada  
 342 = Haiti  
 343 = Jamaica  
 348 = St. Kitts-Nevis  
 349 = St. Lucia  
 350 = St. Vincent & the Grenadines  
 351 = Trinidad & Tobago  
 353 = Caribbean  
 358 = West Indies  
 360 = Virgin Islands, no other information  
 375 = Argentina  
 376 = Bolivia  
 377 = Brazil  
 378 = Chile  
 379 = Colombia  
 380 = Ecuador  
 383 = Guyana  
 384 = Paraguay  
 385 = Peru  
 386 = Surinam  
 387 = Uruguay  
 388 = Venezuela  
 389 = South America  
 400 = Algeria  
 403 = Benin  
 406 = Burkina Faso  
 407 = Burundi  
 408 = Cameroon  
 409 = Cape Verde  
 410 = Central African Republic  
 411 = Chad  
 413 = Congo  
 415 = Egypt  
 417 = Ethiopia  
 419 = Gabon  
 420 = Gambia  
 421 = Ghana  
 423 = Guinea  
 425 = Ivory Coast  
 427 = Kenya  
 429 = Liberia  
 430 = Libya  
 431 = Madagascar  
 432 = Malawi  
 433 = Mali  
 436 = Morocco  
 439 = Niger  
 440 = Nigeria  
 442 = Rwanda  
 444 = Senegal  
 447 = Sierra Leone  
 448 = Somalia  
 449 = South Africa  
 451 = Sudan  
 452 = Swaziland  
 453 = Tanzania  
 454 = Togo  
 456 = Tunisia  
 457 = Uganda  
 460 = Zambia



## DEMOGRAPHICS

461 = Zimbabwe  
 462 = Africa  
 471 = Eritrea  
 501 = Australia  
 507 = Fiji  
 510 = Marshall Islands  
 511 = Micronesia  
 514 = New Zealand  
 518 = Papua New Guinea  
 522 = Tonga  
 527 = Oceania  
 528 = Polynesia  
 554 = At Sea  
 555 = Abroad, country not reported  
 801 = Born on U.S. military base; outside U.S.  
 985 = BAD DATA Logically assigned  
 994 = DON'T KNOW  
 997 = REFUSED  
 998 = BLANK (NO ANSWER)  
 999 = LEGITIMATE SKIP

Have you lived in the United States for at least one year?

*(QD16A)*

IMMYRMORE

Len : 2 LIVED IN THE US FOR AT LEAST ONE YEAR  
 1 = Yes  
 2 = No  
 85 = BAD DATA Logically assigned  
 89 = LEGITIMATE SKIP Logically assigned  
 94 = DON'T KNOW  
 97 = REFUSED  
 98 = BLANK (NO ANSWER)  
 99 = LEGITIMATE SKIP

For how many years have you lived in the United States? Please estimate the total number of years you have lived here over your lifetime.

*(QD16B)*

IMMYRSNUM

Len : 3 NUMBER OF YEARS LIVED IN THE US  
 RANGE = 1 - 83  
 985 = BAD DATA Logically assigned  
 989 = LEGITIMATE SKIP Logically assigned  
 994 = DON'T KNOW  
 997 = REFUSED  
 998 = BLANK (NO ANSWER)  
 999 = LEGITIMATE SKIP

NOTE: No editing was done to IMMYRSNUM or IMMOSNUM if respondents reported that they lived in the United States for 12 months.

For how many months have you lived in the United States? Please estimate the total number of months you have lived here over your lifetime. If you have lived in the United States for less than one month, please enter 0.

*(QD16C)*

IMMOSNUM

Len : 2 NUMBER OF MONTHS LIVED IN THE US  
 RANGE = 1 - 11  
 0 = Less than 1 month  
 12 = 12 months  
 85 = BAD DATA Logically assigned  
 89 = LEGITIMATE SKIP Logically assigned  
 94 = DON'T KNOW  
 97 = REFUSED  
 98 = BLANK (NO ANSWER)  
 99 = LEGITIMATE SKIP

## DEMOGRAPHICS

People are different in their sexual attraction to other people. Which statement best describes your feelings?

(QD62)

SEXATTRACT

Len : 2 SEXUAL ATTRACTION  
1 = I am only attracted to opposite sex  
2 = I am mostly attracted to opposite sex  
3 = I am equally attracted to males and females  
4 = I am mostly attracted to same sex  
5 = I am only attracted to same sex  
6 = I am not sure  
85 = BAD DATA Logically assigned  
94 = DON'T KNOW  
97 = REFUSED  
98 = BLANK (NO ANSWER)  
99 = LEGITIMATE SKIP (12<=AGE<=17)

Which one of the following do you consider yourself to be?

(QD63)

SEXIDENT

Len : 2 SEXUAL IDENTITY  
1 = Heterosexual, that is, straight  
2 = Lesbian or Gay  
3 = Bisexual  
85 = BAD DATA Logically assigned  
94 = DON'T KNOW  
97 = REFUSED  
98 = BLANK (NO ANSWER)  
99 = LEGITIMATE SKIP (12<=AGE<=17)

How well do you speak English?

(QD55)

SPEAKENGL

Len : 2 HOW WELL SPEAK ENGLISH  
1 = Very well  
2 = Well  
3 = Not well  
4 = Not at all  
85 = BAD DATA Logically assigned  
94 = DON'T KNOW  
97 = REFUSED  
98 = BLANK (NO ANSWER)

Do you have difficulty seeing, even when wearing glasses or contact lenses?

(SEE)

LVLDFSEE

Len : 2 LEVEL OF DIFFICULTY SEEING EVEN WITH GLASSES  
1 = No difficulty  
2 = Some difficulty  
3 = A lot of difficulty  
4 = Cannot do at all  
85 = BAD DATA Logically assigned  
94 = DON'T KNOW  
97 = REFUSED  
98 = BLANK (NO ANSWER)

Do you have difficulty hearing, even when using hearing aids?

(HEAR)

LVLDFHEAR

Len : 2 LEVEL OF DIFFICULTY HEARING EVEN WITH HEARING AIDS  
1 = No Difficulty  
2 = Some difficulty  
3 = A lot of difficulty or cannot do at all  
4 = Cannot do at all  
85 = BAD DATA Logically assigned  
94 = DON'T KNOW  
97 = REFUSED  
98 = BLANK (NO ANSWER)

## DEMOGRAPHICS

Do you have difficulty walking or climbing steps?

(WALK)

LVLDFWALK

Len : 2 LEVEL OF DIFFICULTY WALKING OR CLIMBING STEPS

- 1 = No Difficulty
- 2 = Some difficulty
- 3 = A lot of difficulty
- 4 = Cannot do at all
- 85 = BAD DATA Logically assigned
- 94 = DON'T KNOW
- 97 = REFUSED
- 98 = BLANK (NO ANSWER)

Do you have difficulty remembering or concentrating?

(MEM)

LVLDFMEM

Len : 2 LEVEL OF DIFFICULTY REMEMBERING OR CONCENTRATING

- 1 = No Difficulty
- 2 = Some difficulty
- 3 = A lot of difficulty
- 4 = Cannot do at all
- 85 = BAD DATA Logically assigned
- 94 = DON'T KNOW
- 97 = REFUSED
- 98 = BLANK (NO ANSWER)

Do you have difficulty with self-care, such as washing all over or dressing?

(CARE)

LVLDFCARE

Len : 2 LEVEL OF DIFFICULTY WITH SELF-CARE

- 1 = No Difficulty
- 2 = Some difficulty
- 3 = A lot of difficulty
- 4 = Cannot do at all
- 85 = BAD DATA Logically assigned
- 94 = DON'T KNOW
- 97 = REFUSED
- 98 = BLANK (NO ANSWER)

Using your usual language, do you have difficulty communicating, for example understanding or being understood?

(COMM)

LVLDFCOMM

Len : 2 LEVEL OF DIFFICULTY COMMUNICATING USING YOUR USUAL LANGUAGE

- 1 = No Difficulty
- 2 = Some difficulty
- 3 = A lot of difficulty
- 4 = Cannot do at all
- 85 = BAD DATA Logically assigned
- 94 = DON'T KNOW
- 97 = REFUSED
- 98 = BLANK (NO ANSWER)

## IMPUTED DEMOGRAPHICS

### IMPUTED DEMOGRAPHICS

Beginning with the 2002 survey, missing values for the gender question (QD01) were no longer permitted. Thus, no imputation was required. This variable has the prefix 'IR', which stands for 'Imputation Revised', only for the sake of consistency with data sets from earlier surveys.

(QD01)

IRSEX

Len : 1 GENDER - IMPUTATION REVISED

- 1 = Male
- 2 = Female

(ASIAHISP, ASJARACE, PIHISP, PIRACE, QD03, QD04HISP, QD05HISP, QD05RACE)

IRHOIND

Len : 1 HISPANIC ORIGIN - IMPUTATION REVISED

- 1 = Hispanic
- 2 = Non-Hispanic

(ASIAHISP, ASJARACE, PIHISP, PIRACE, QD03, QD04HISP, QD05HISP, QD05RACE)

IIHOIND

Len : 1 HISPANIC ORIGIN INDICATOR - IMPUTATION REVISED

- 1 = Hispanicity from questionnaire (agrees w/specifies)
- 2 = Logically assigned data
- 3 = Hispanicity statistically imputed

NOTE: The race variable IRDETRACE has been created to reflect the detail of categories in the race questions (represented by the raw variables QD051-QD055 QD05PI1-QD05PI3 QD05ASI1-QD05ASI6, QD04RACE, QD05RACE, PIRACE and ASJARACE). For all categories which are not "more than one race," the race listed was the only race selected by the respondent. Note that no separate category exists for Hispanic; they are distributed across the seventeen levels.

(ASJARACE, PIRACE, QD04RACE, QD051, QD052, QD053, QD054, QD055, QD05ASI1, QD05ASI2, QD05ASI3, QD05ASI4, QD05ASI5, QD05ASI6, QD05PI1, QD05PI2, QD05PI3, QD05RACE)

IRDETRACE

Len : 2 DETAILED RACE (17 LEVELS) - IMPUTATION REVISED

- 1 = White
- 2 = Black/African American
- 3 = Native American or Alaska Native
- 4 = Native Hawaiian
- 5 = Other Pacific Islander
- 6 = Nat Haw/Pac Isl (incl Guam/Cham, Samoan) multiple categories
- 7 = Chinese
- 8 = Filipino
- 9 = Japanese
- 10 = Asian Indian
- 11 = Korean
- 12 = Vietnamese
- 13 = Other Asian
- 14 = Asian multiple categories
- 15 = More than one race
- 16 = Guamanian or Chamorro
- 17 = Samoan

(ASJARACE, PIRACE, QD04RACE, QD051, QD052, QD053, QD054, QD055, QD05ASI1, QD05ASI2, QD05ASI3, QD05ASI4, QD05ASI5, QD05ASI6, QD05PI1, QD05PI2, QD05PI3, QD05RACE)

IIDETTRACE

Len : 1 DETAILED RACE (17 LEVELS) - IMPUTATION INDICATOR

- 1 = From questionnaire response
- 2 = Logically assigned data
- 3 = Race assigned w/census data from country of origin
- 4 = Stat. imputation of "Asian" into finer categories
- 5 = Stat. imputation of "Pac Isl" into finer categories
- 6 = Statistically imputed (unrestricted)
- 7 = Statistically imputed (restricted)

IRRACEWH, IRRACEBK, IRRACENA, IRRACENH, IRRACEGC, IRRACESM, IRRACPI2, IRRACPIANY and IRRACEAS indicate whether each level of QD05 or QD05PI was mentioned by the respondent. These could have either been directly selected in QD05, QD05PI or QD05ASIA, or mentioned in an other-specify response to QD05, QD05PI, QD05ASIA, and/or QD04.

(ASIAHISP, ASJARACE, PIHISP, PIRACE, QD04HISP, QD04RACE, QD055, QD05HISP, QD05RACE)

IRRACEWH

Len : 1 WHITE MENTIONED - IMPUTATION REVISED

- 0 = Not mentioned
- 1 = Mentioned

# IMPUTED DEMOGRAPHICS

(QD051)

[IRACEWH](#)

Len : 1 WHITE MENTIONED - IMPUTATION INDICATOR  
 1 = Directly selected or not selected  
 2 = From other-specify  
 3 = From census data  
 4 = Statistically imputed

(ASIAHISP, ASLARACE, PIHISP, PIRACE, QD04HISP, QD04RACE, QD053, QD05HISP, QD05RACE)

[IRRACEBK](#)

Len : 1 BLACK MENTIONED - IMPUTATION REVISED  
 0 = Not mentioned  
 1 = Mentioned

(QD052)

[IRRACEBK](#)

Len : 1 BLACK MENTIONED - IMPUTATION INDICATOR  
 1 = Directly selected or not selected  
 2 = From other-specify  
 3 = From census data  
 4 = Statistically imputed

(ASIAHISP, ASLARACE, PIHISP, PIRACE, QD04HISP, QD04RACE, QD051, QD05HISP, QD05RACE)

[IRRACENA](#)

Len : 1 NATIVE AMERICAN MENTIONED - IMPUTATION REVISED  
 0 = Not mentioned  
 1 = Mentioned

(QD053)

[IRACENA](#)

Len : 1 NATIVE AMERICAN MENTIONED - IMPUTATION INDICATOR  
 1 = Directly selected or not selected  
 2 = From other-specify  
 3 = From census data  
 4 = Statistically imputed

(ASIAHISP, ASLARACE, PIHISP, PIRACE, QD04HISP, QD04RACE, QD05HISP, QD05PI2, QD05RACE)

[IRRACENH](#)

Len : 1 NATIVE HAWAIIAN MENTIONED - IMPUTATION REVISED  
 0 = Not mentioned  
 1 = Mentioned

(QD054)

[IRRACENH](#)

Len : 1 NATIVE HAWAIIAN MENTIONED - IMPUTATION INDICATOR  
 1 = Directly selected or not selected  
 2 = From other-specify  
 4 = Statistically imputed

(ASIAHISP, ASLARACE, PIHISP, PIRACE, QD04HISP, QD04RACE, QD05HISP, QD05PI1, QD05RACE)

[IRRACEGC](#)

Len : 1 GUAMANIAN/CHAMORRO MENTIONED - IMPUTATION REVISED  
 0 = Not mentioned  
 1 = Mentioned

(QD055)

[IRRACEGC](#)

Len : 1 GUAMANIAN/CHAMORRO MENTIONED - IMPUTATION INDICATOR  
 1 = Directly selected or not selected  
 2 = From other-specify  
 4 = Statistically imputed

(ASIAHISP, ASLARACE, PIHISP, PIRACE, QD04HISP, QD04RACE, QD05HISP, QD05PI3, QD05RACE)

[IRRACESM](#)

Len : 1 SAMOAN MENTIONED - IMPUTATION REVISED  
 0 = Not mentioned  
 1 = Mentioned

(QD056)

[IRRACESM](#)

Len : 1 SAMOAN MENTIONED - IMPUTATION INDICATOR  
 1 = Directly selected or not selected  
 4 = Statistically imputed

## IMPUTED DEMOGRAPHICS

IRRACPIANY includes mention of any of the Pacific Islander groups including Hawaiian, Guamanian/Chamorro, Samoan or other.

(*ASIAHISP, ASLARACE, PIHISP, PIRACE, QD04RACE, QD05HISP, QD05PI1, QD05PI2, QD05PI3, QD05PI4, QD05RACE*)

IRRACPIANY Len : 1 ANY GROUP OF PACIFIC ISL MENTIONED -IMPUTATION REVISED  
0 = Not mentioned  
1 = Mentioned

IRRACPIANY Len : 1 ANY GROUP OF PACIFIC ISL MENTIONED -IMPUTATION INDICATOR  
1 = Directly selected or not selected  
2 = From other-specify  
4 = Statistically imputed

NOTE: IRRACPI2 is similar to IRRACEPI, the variable created prior to 2013. In 2013 two levels (Guamanian/Chamorro and Samoan) were added to QD05. Both IRRACEPI and IRRACPI2 cover Pacific Islanders who were not Native Hawaiian including Guamanian/Chamorro and Samoan.

(*ASIAHISP, ASLARACE, PIHISP, PIRACE, QD04HISP, QD04RACE, QD05HISP, QD05PI1, QD05PI3, QD05PI4, QD05RACE*)

IRRACPI2 Len : 1 OTHER PACIFIC ISL. MENTIONED - IMPUTATION REVISED  
0 = Not mentioned  
1 = Mentioned

(*QD057*)  
IRRACPI2 Len : 1 OTHER PACIFIC ISL. MENTIONED - IMPUTATION INDICATOR  
1 = Directly selected or not selected  
2 = From other-specify  
4 = Statistically imputed

(*ASIAHISP, ASLARACE, PIHISP, PIRACE, QD04HISP, QD04RACE, QD052, QD05ASI1, QD05ASI2, QD05ASI3, QD05ASI4, QD05ASI5, QD05ASI6, QD05ASI7, QD05HISP, QD05RACE*)

IRRACEAS Len : 1 ASIAN MENTIONED - IMPUTATION REVISED  
0 = Not mentioned  
1 = Mentioned

(*QD058*)  
IRRACEAS Len : 1 ASIAN MENTIONED - IMPUTATION INDICATOR  
1 = Directly selected or not selected  
2 = From other-specify  
3 = From census data  
4 = Statistically imputed

IRHOGRP4 is equivalent to IRHOGRP3, the Hispanic group variable created prior to 2004. In 2004 there were two more levels (Dominican and Spanish (from Spain)) added to QD04. IRHOGRP4 has level 6 as Dominican and level 7 as Spanish (from Spain).

(*ASIAHISP, IRHOIND, PIHISP, QD041, QD042, QD043, QD044, QD045, QD04HISP, QD05HISP*)

IRHOGRP4 Len : 2 HISPANIC-ORIGIN GROUP - IMPUTATION REVISED  
1 = Puerto Rican  
2 = Mexican  
3 = Cuban  
4 = Other  
5 = Central or South American  
6 = Dominican  
7 = Spanish (from Spain)  
99 = LEGITIMATE SKIP Respondent is not Hispanic

## IMPUTED DEMOGRAPHICS

NOTE: Some of the respondents with IIHOGRP4=1 are members of more than one Hispanic group. A priority rule is used to assign IRHOGRP4 to one of the groups mentioned. This "priority rule" Hispanic group could have been either a selected category from QD04, or a write-in answer from QD04, QD05, or QD05ASIA.

(*ASIAHISP, IRHOIND, PIHISP, QD041, QD042, QD043, QD044, QD045, QD04HISP, QD05HISP*)

### IIHOGRP4

Len : 1 HISPANIC-ORIGIN GROUP - IMPUTATION INDICATOR  
1 = Single Hispanic group from questionnaire  
2 = Single Hisp grp from alpha-specify response(s)  
3 = Stat imp (unrestricted), or IRHOIND imputed to 2  
4 = Statistically imputed (restricted by race)  
9 = LEGITIMATE SKIP Resp is not Hisp, non-imputed

(*QD041, QD042, QD043, QD044, QD045, QD046, QD047*)

### II2HOGRA4

Len : 1 HISPANIC-ORIGIN GROUP - DETAILED IMPUTATION INDICATOR  
1 = Single Hispanic group from questionnaire  
2 = Single Hisp grp from alpha-specify response(s)  
3 = Single Hisp grp determined from multi responses  
4 = Stat imp (unrestricted), or IRHOIND imputed to 2  
5 = Statistically imputed (restricted by race)  
9 = LEGITIMATE SKIP Resp is not Hisp, non-imputed

IRHOGRPM is created since 2004. It keeps track of respondents that are from multiple Hispanic groups. Each of the level 1 thru level 7 corresponds to a single Hispanic group. Level 8 refers to the people who chose multiple Hispanic groups in QD04.

(*QD041, QD042, QD043, QD044, QD045, QD046, QD047*)

### IRHOGRPM

Len : 2 SINGLE/MULTIPLE HISPANIC-ORIGIN GROUP - IMPUTATION REVISED  
1 = Puerto Rican Only  
2 = Mexican Only  
3 = Cuban Only  
4 = Other, Hispanic Only  
5 = Central or South American Only  
6 = Dominican Only  
7 = Spanish (from Spain) Only  
8 = More than one Hispanic group  
99 = LEGITIMATE SKIP Respondent is not Hispanic

(*QD041, QD042, QD043, QD044, QD045, QD046, QD047*)

### IIHOGRPM

Len : 1 SINGLE/MULTIPLE HISPANIC-ORIGIN GROUP - IMPUTATION INDICATOR  
1 = Single or multiple groups from questionnaire only  
2 = Single or multiple groups from other-specify only  
3 = Multi grps from questionnaire and other specify  
4 = Unrestricted imputation, or IRHOIND imputed to 2  
5 = Imputation restricted by race  
9 = LEGITIMATE SKIP Resp is not Hisp, non-imputed

NOTE: The variable IRMARIT reflects the move of the marital status questions from self-administration in 2015 back to interviewer administration in 2016. This variable is considered to be comparable with corresponding variables in 2002 to 2014 (when this question also was interviewer-administered) but is not considered to be comparable with the marital status variable IRMARITSTAT in 2015. Analytic goals should be considered prior to pooling or comparing marital status data from 2015 with data from other years.

(*MARITAL*)

### IRMARIT

Len : 2 IMPUTATION REVISED MARITAL STATUS  
1 = Married  
2 = Widowed  
3 = Divorced or Separated  
4 = Never Been Married  
99 = LEGITIMATE SKIP Respondent is <= 14 years old

(*MARITAL*)

### IMARIT

Len : 1 IMPUTATION INDICATOR MARITAL STATUS  
1 = Marital status from questionnaire  
3 = Marital status statistically imputed  
9 = LEGITIMATE SKIP Respondent is <= 14 years old

## IMPUTED DEMOGRAPHICS

(*EDUHIGHST*)

IREDUHIGHST

Len : 2 EDUCATION - IMPUTATION REVISED  
 0 = NO SCHOOLING COMPLETED  
 1 = 1ST GRADE COMPLETED  
 2 = 2ND GRADE COMPLETED  
 3 = 3RD GRADE COMPLETED  
 4 = 4TH GRADE COMPLETED  
 5 = 5TH GRADE COMPLETED  
 6 = 6TH GRADE COMPLETED  
 7 = 7TH GRADE COMPLETED  
 8 = 8TH GRADE COMPLETED  
 9 = 9TH GRADE COMPLETED  
 10 = 10TH GRADE COMPLETED  
 11 = 11TH GRADE COMPLETED  
 12 = REGULAR HIGH SCHOOL DIPLOMA  
 13 = 12TH GRADE, NO DIPLOMA  
 14 = GED CERTIFICATE OF HIGH SCHOOL COMPLETION  
 15 = SOME COLLEGE CREDIT, BUT NO DEGREE  
 16 = ASSOCIATE'S DEGREE (FOR EXAMPLE, AA, AS)  
 17 = BACHELOR'S DEGREE (FOR EXAMPLE, BA, BS)  
 18 = MASTER'S DEGREE  
 19 = DOCTORATE DEGREE (FOR EXAMPLE, PHD, EDD)  
 20 = PROFESSIONAL DEG BEYOND BACHELOR'S (EXAMPLE, MD)

(*EDUHIGHST*)

IREDUHIGHST

Len : 1 EDUCATION INDICATOR - IMPUTATION INDICATOR  
 1 = Education from questionnaire  
 3 = Education statistically imputed

(*IMMBORNUS*)

IRIMMBORNUS

Len : 1 WERE YOU BORN IN THE US - IMPUTATION REVISED  
 1 = Yes  
 2 = No

(*IMMBORNUS*)

IIMMBORNUS

Len : 1 WERE YOU BORN IN THE US - IMPUTATION INDICATOR  
 1 = Questionnaire data  
 2 = Logically assigned data  
 3 = Statistically imputed data

IRIMMENTAGE replaces IRENTAG2 which was created from 2004 to 2014. The name for this variable was changed to reflect a change in skip logic and break in comparability. The number of years living in the United States (Q16b) is now also asked of those who were not born in the United States (QD14) and reported no moves (or DK/REF) in the past 12 months (QD13). The variable, IRIMMENTAGE, gives the age at which an immigrant to the United States entered this country. It was derived from the respondent's age and the variables IMMYRSNUM and IMMMOSNUM which gave the number of years that an immigrant to the U.S. has lived in this country. Any respondents born in the U.S. (IRIMMBORNUS=1) were coded as 999.

(*BRTHDATE, IMMMOSNUM, IMMYRSNUM, INTDATE*)

IRIMMENTAGE

Len : 12 IMMIGRANT AGE OF ENTRY IN US - IMPUTATION REVISED  
 RANGE = 0.0082135524 - 81.936344969  
 999 = LEGITIMATE SKIP (IRIMMBORNUS=1)

(*BRTHDATE, IMMMOSNUM, IMMYRSNUM, INTDATE*)

IIMMENTAGE

Len : 1 IMMIGRANT AGE OF ENTRY IN US - IMPUTATION INDICATOR  
 1 = Questionnaire data  
 2 = Logically assigned data  
 3 = Statistically imputed data  
 9 = LEGITIMATE SKIP



**RECODED DEMOGRAPHICS***(AGE)*CATAG1

Len : 1 RC-AGE CATEGORY

- 1 = 12-17 Years Old
- 2 = 18-25 Years Old
- 3 = 26-34 Years Old
- 4 = 35 or Older

*(AGE)*CATAG2

Len : 1 RC-AGE CATEGORY RECODE (3 LEVELS)

- 1 = 12-17 Years Old
- 2 = 18-25 Years Old
- 3 = 26 or Older

*(AGE)*CATAG3

Len : 1 RC-AGE CATEGORY RECODE (5 LEVELS)

- 1 = 12-17 Years Old
- 2 = 18-25 Years Old
- 3 = 26-34 Years Old
- 4 = 35-49 Years Old
- 5 = 50 or Older

*(AGE)*CATAG6

Len : 1 RC-AGE CATEGORY RECODE (6 LEVELS)

- 1 = 12-17 Years Old
- 2 = 18-25 Years Old
- 3 = 26-34 Years Old
- 4 = 35-49 Years Old
- 5 = 50-64 Years Old
- 6 = 65 or Older

*(AGE)*CATAG7

Len : 1 RC-AGE CATEGORY RECODE (7 LEVELS)

- 1 = 12-13 Years Old
- 2 = 14-15 Years Old
- 3 = 16-17 Years Old
- 4 = 18-20 Years Old
- 5 = 21-25 Years Old
- 6 = 26-34 Years Old
- 7 = 35 or Older

*(AGE)*CATAG18

Len : 1 RC-AGE CATEGORY RECODE (2 LEVELS)

- 1 = 18 or Older
- 2 = 12-17 Years Old

*(AGE)*AGE1830

Len : 2 RC-AGE CATEGORY USED FOR REVISED 2012 SMI MODEL

- . = Otherwise (12-17 Years Old)
- 0 = 18 Years Old
- 1 = 19 Years Old
- 2 = 20 Years Old
- 3 = 21 Years Old
- 4 = 22 Years Old
- 5 = 23 Years Old
- 6 = 24 Years Old
- 7 = 25 Years Old
- 8 = 26 Years Old
- 9 = 27 Years Old
- 10 = 28 Years Old
- 11 = 29 Years Old
- 12 = 30 or Older

# RECODED DEMOGRAPHICS

(AGE)

## DETALAGE

Len : 2 RC-DETAILED AGE CATEGORY RECODE

- 1 = 12 Years Old
- 2 = 13 Years Old
- 3 = 14 Years Old
- 4 = 15 Years Old
- 5 = 16 Years Old
- 6 = 17 Years Old
- 7 = 18 Years Old
- 8 = 19 Years Old
- 9 = 20 Years Old
- 10 = 21 Years Old
- 11 = 22 Years Old
- 12 = 23 Years Old
- 13 = 24 Years Old
- 14 = 25 Years Old
- 15 = 26-29 Years Old
- 16 = 30-34 Years Old
- 17 = 35-39 Years Old
- 18 = 40-44 Years Old
- 19 = 45-49 Years Old
- 20 = 50-54 Years Old
- 21 = 55-59 Years Old
- 22 = 60-64 Years Old
- 23 = 65 or Older

(AGE)

## DETADAGE

Len : 2 RC-DETAILED ADULT AGE CATEGORY RECODE

- 1 = 18 Years Old
- 2 = 19 Years Old
- 3 = 20 Years Old
- 4 = 21 Years Old
- 5 = 22 Years Old
- 6 = 23 Years Old
- 7 = 24 Years Old
- 8 = 25 Years Old
- 9 = 26-29 Years Old
- 10 = 30-34 Years Old
- 11 = 35-39 Years Old
- 12 = 40-44 Years Old
- 13 = 45-49 Years Old
- 14 = 50-54 Years Old
- 15 = 55-59 Years Old
- 16 = 60-64 Years Old
- 17 = 65 or Older
- 18 = Otherwise (12-17 Years Old)

(AGE)

## YTHAGE

Len : 1 RC-YOUTH AGE CATEGORY RECODE

- 1 = 12 or 13 Years Old
- 2 = 14 or 15 Years Old
- 3 = 16 or 17 Years Old
- 4 = 18 or Older

(AGE)

## AGEADULT

Len : 1 RC-ADULT AGE CATEGORY RECODE

- 1 = 18-25 Years Old
- 2 = 26-34 Years Old
- 3 = 35-49 Years Old
- 4 = 50 or Older
- 5 = 12-17 Years Old

(AGE)

## CATAGMH2

Len : 1 RC-ADULT MENTAL HEALTH AGE CATEGORY RECODE

- 1 = 18-25 Years Old
- 2 = 26-49 Years Old
- 3 = 50 or Older
- 4 = Otherwise (12-17 Years Old)

# RECODED DEMOGRAPHICS

(AGE)

AGEDRNK

Len : 1 RC-UNDERAGE DRINKING AGE CATEGORY RECODE  
1 = 12-20 Years Old  
2 = 21 or Older

(AGE)

EDUCAGE

Len : 1 RC-COLLEGE EDUCATION AGE CATEGORY RECODE  
1 = 18-22 Years Old  
2 = Otherwise (12-17, 23 or Older)

(AGE)

COLLAGES

Len : 1 RC-COLLEGE ENROLLMENT AGE CATEGORY RECODE  
1 = 18 Years Old  
2 = 19 Years Old  
3 = 20 Years Old  
4 = 21 Years Old  
5 = 22 Years Old  
6 = Otherwise (12-17, 23 or Older)

(AGE)

PREGAGE2

Len : 1 RC-PREGNANCY AGE CATEGORY RECODE  
1 = 15-17 Years Old  
2 = 18-25 Years Old  
3 = 26-44 Years Old  
4 = Otherwise (12-14, 45 or Older)

(AGE)

DRVINAGE

Len : 1 RC-DUI AGE CATEGORY RECODE  
1 = 16-25 Years Old  
2 = 26 or Older  
3 = Otherwise (12-15 Years Old)

(AGE)

DRVINDETAG

Len : 1 RC-DUI DETAILED AGE CATEGORY RECODE  
1 = 16-20 Years Old  
2 = 21-25 Years Old  
3 = 26 or Older  
4 = Otherwise (12-15 Years Old)

(CATAGE, IRSEX)

SEXAGE

Len : 1 RC-COMBINED GENDER BY AGE CATEGORY INDICATOR  
1 = Males Aged 12-17 (IRSEX=1 and CATAGE=1)  
2 = Females Aged 12-17 (IRSEX=2 and CATAGE=1)  
3 = Males Aged 18-25 (IRSEX=1 and CATAGE=2)  
4 = Females Aged 18-25 (IRSEX=2 and CATAGE=2)  
5 = Otherwise

(AGE, IRSEX)

M15\_44

Len : 1 RC-MALES AGED 15-44  
0 = Otherwise  
1 = Males Aged 15-44 (IRSEX=1 and AGE=15-44)

(AGE, IRSEX)

F15\_44

Len : 1 RC-FEMALES AGED 15-44  
0 = Otherwise  
1 = Females Aged 15-44 (IRSEX=2 and AGE=15-44)

(AGE, IRSEX)

M18\_49

Len : 1 RC-MALES AGED 18-49  
0 = Otherwise  
1 = Males Aged 18-49 (IRSEX=1 and AGE=18-49)

# RECODED DEMOGRAPHICS

(AGE, IRSEX)

F18\_49

Len : 1 RC-FEMALES AGED 18-49  
0 = Otherwise  
1 = Females Aged 18-49 (IRSEX=2 and AGE=18-49)

(AGE, IRSEX)

M\_18UP

Len : 1 RC-MALES AGED 18 OR OLDER  
0 = Otherwise  
1 = Males Aged 18 or Older (IRSEX=1 and AGE=18+)

(AGE, IRSEX)

F\_18UP

Len : 1 RC-FEMALES AGED 18 OR OLDER  
0 = Otherwise  
1 = Females Aged 18 or Older (IRSEX=2 and AGE=18+)

NOTE: NEWRACE3 is a recode using the values from IRDETRACE and IRHOIND. In IRDETRACE, Hispanic respondents are distributed across the 17 levels. In NEWRACE3, which is otherwise identical to IRDETRACE, Hispanic respondents are separated out and given their own level. NEWRACE2 is a recode of NEWRACE3, with some of the finer categories collapsed into broad categories.

(IRDETRACE, IRHOIND)

NEWRACE3

Len : 2 RC-DETAILED RACE/HISPANICITY RECODE (18 LEVELS)  
1 = NonHispanic White (IRDETRACE=1,IRHOIND=2)  
2 = NonHispanic Black/African American (IRDETRACE=2,IRHOIND=2)  
3 = NonHispanic Native American/American Indian (IRDETRACE=3,IRHOIND=2)  
4 = NonHispanic Native Hawaiian (IRDETRACE=4,IRHOIND=2)  
5 = NonHispanic Other Pacific Islander (IRDETRACE=5,IRHOIND=2)  
6 = NonHispanic Native Hawaiian/Pacific Islander multiple categories (IRDETRACE=6,IRHOIND=2)  
7 = NonHispanic Chinese (IRDETRACE=7,IRHOIND=2)  
8 = NonHispanic Filipino (IRDETRACE=8,IRHOIND=2)  
9 = NonHispanic Japanese (IRDETRACE=9,IRHOIND=2)  
10 = NonHispanic Asian Indian (IRDETRACE=10,IRHOIND=2)  
11 = NonHispanic Korean (IRDETRACE=11,IRHOIND=2)  
12 = NonHispanic Vietnamese (IRDETRACE=12,IRHOIND=2)  
13 = NonHispanic Other Asian (IRDETRACE=13,IRHOIND=2)  
14 = NonHispanic Asian multiple categories (IRDETRACE=14,IRHOIND=2)  
15 = NonHispanic, More than one race (IRDETRACE=15,IRHOIND=2)  
16 = Hispanic (IRHOIND=1, any value of IRDETRACE)  
17 = NonHispanic Guamanian or Chamorro (IRDETRACE=16,IRHOIND=2)  
18 = NonHispanic Samoan (IRDETRACE=17,IRHOIND=2)

(IRDETRACE, IRHOIND)

NEWRACE2

Len : 1 RC-RACE/HISPANICITY RECODE (7 LEVELS)  
1 = NonHispanic White (IRDETRACE=1,IRHOIND=2)  
2 = NonHispanic Black/African American (IRDETRACE=2,IRHOIND=2)  
3 = NonHispanic Native American/American Indian (IRDETRACE=3,IRHOIND=2)  
4 = NonHispanic Native Hawaiian/Other Pacific Islander (IRDETRACE=4-6 OR 16-17,IRHOIND=2)  
5 = NonHispanic Asian (IRDETRACE=7-14,IRHOIND=2)  
6 = NonHispanic more than one race (IRDETRACE=15,IRHOIND=2)  
7 = Hispanic (IRHOIND=1, any value of IRDETRACE)

(NEWRACE2)

RACE4

Len : 1 RC-RACE RECODE (4 LEVELS)  
1 = White, Not Hispanic (NEWRACE2=1)  
2 = Black, Not Hispanic (NEWRACE2=2)  
3 = Other or Multiple, Not Hispanic (NEWRACE2=3,4,5,6)  
4 = Hispanic (NEWRACE2=7)

## RECODED DEMOGRAPHICS

The Hispanic-Origin categories Other (IRHOGRP4=4), Dominican (IRHOGRP4=6), Spanish (IRHOGRP4=7), and Not Hispanic (IRHOGRP4=99) have been collapsed to form the category "Other". To obtain counts of all Hispanic cases, remove the not Hispanic (IRHOGRP4=99) cases.

(IRHOGRP4)

HISP2

Len : 1 RC-HISPANIC-ORIGIN GROUP RECODE III

- 1 = Mexican (IRHOGRP4=2)
- 2 = Puerto Rican (IRHOGRP4=1)
- 3 = Central or South American (IRHOGRP4=5)
- 4 = Cuban (IRHOGRP4=3)
- 5 = Other (Otherwise)

(IRHOGRP4)

HISPRG

Len : 2 RC-HISPANIC-ORIGIN GROUP RECODE

- 1 = Puerto Rican (IRHOGRP4=1)
- 2 = Mexican (IRHOGRP4=2)
- 3 = Cuban (IRHOGRP4=3)
- 4 = Other (IRHOGRP4=4,5,6,7)
- 99 = LEGIT SKIP Not Hispanic (IRHOGRP4=99)

(IRHOGRP4)

HISPRG2

Len : 1 RC-HISPANIC ORIGIN GROUP RECODE II

- 1 = Puerto Rican (IRHOGRP4=1)
- 2 = Mexican (IRHOGRP4=2)
- 3 = Other Hispanic (IRHOGRP4=3,4,5,6,7)
- 4 = LEGIT SKIP Not Hispanic (IRHOGRP4=99)

(IRHOIND, IRSEX, NEWRACE2)

SEXTRACE

Len : 1 RC-COMBINED GENDER BY RACE INDICATOR

- 1 = Male, White, Not Hisp (IRSEX=1 and NEWRACE2=1)
- 2 = Female, White, Not Hisp (IRSEX=2 and NEWRACE2=1)
- 3 = Male, Black, Not Hisp (IRSEX=1 and NEWRACE2=2)
- 4 = Female, Black, Not Hisp (IRSEX=2 and NEWRACE2=2)
- 5 = Male, Hispanic (IRSEX=1 and IRHOIND=1)
- 6 = Female, Hispanic (IRSEX=2 and IRHOIND=1)
- 7 = Male or Female, Other Races (Otherwise)

(IREDUHIGHST)

EDUHIGHCAT

Len : 1 RC-EDUCATION CATEGORIES

- 1 = Less high school (IREDUHIGHST=0-11,13 & AGE>=18)
- 2 = High school grad (IREDUHIGHST=12,14 and AGE>=18)
- 3 = Some coll/Assoc Dg (IREDUHIGHST=15,16 and AGE>=18)
- 4 = College graduate (IREDUHIGHST=17-20 and AGE>=18)
- 5 = 12 to 17 year olds (AGE=12-17)

(HEALTH)

HEALTH2

Len : 1 RC-OVERALL HEALTH RECODE

- . = Unknown (Otherwise)
- 1 = Excellent (HEALTH=1)
- 2 = Very Good (HEALTH=2)
- 3 = Good (HEALTH=3)
- 4 = Fair/Poor (HEALTH=4,5)

The following variable, IMMBFMRJIN, is defined as a Yes response for respondents born in the U.S. (IRIMMENTAGE=999) or immigrants who never used marijuana (IRMJAGE=991) or entered the U.S. prior to their marijuana initiation age (IRIMMENTAGE < IRMJAGE).

(IRIMMENTAGE, IRMJAGE)

IMMBFMRJIN

Len : 1 RC-US BORN/IMMIGRANT ENTERED US PRIOR TO MRJ INIT AGE

- 1 = US Born/Immig Entered Prior to MRJ Init (See comment above)
- 2 = Entered After MRJ Initiation (IRIMMENTAGE >= IRMJAGE)

# RECODED DEMOGRAPHICS

(IRIMENTAGE)

IMMBFAGE12

Len : 1 RC-US BORN/IMMIGRANT ENTERED US PRIOR TO AGE 12  
 1 = Yes (IRIMENTAGE=999 or IRIMENTAGE < 12)  
 2 = No (IRIMENTAGE >= 12)

The following variable, YEARLIVEUS, provides the number of years a respondent not born in the United States (IRIMMBORNUS=2) has lived in the U.S. The number of years lived in the U.S. was computed by taking the difference between the respondent's continuous age estimate and their entry age into the U.S. (IRIMENTAGE). The continuous age estimate was computed by taking the difference between the respondent's interview date (INTDATE) and birth date (BRTHDATE).

(BRTHDATE, INTDATE, IRIMMBORNUS, IRIMENTAGE)

YEARLIVEUS

Len : 1 RC-NUMBER OF YEARS PERSONS NOT US BORN LIVED IN US  
 1 = Less Than 5 Yrs (See comment above)  
 2 = At least 5 Yrs but <10 Yrs (See comment above)  
 3 = 10 Yrs or More (See comment above)  
 4 = US Born (IRIMMBORNUS=1)

**EDUCATION**

The variable EDUHGHEDT is a supplemental, edited version of the interviewer-administered education variable EDUHIGHEST. In situations where respondents reported being currently enrolled in school (see below), EDUHGHEDT was edited for consistency with the current reported grade and the respondent's age; only limited editing was done for EDUHGHEDT when consistency checks were triggered between the highest level of education and the current grade or year in school. Consequently, the values in EDUHGHEDT could differ from those in EDUHIGHEST and the imputed education variable IREDUC. In addition, EDUHGHEDT in subsequent years could be affected by any changes in the content of the self-administered education variables in this section of the interview.

(EDUHIGHEST)

**EDUHGHEDT**

Len : 2 HIGHEST GRADE COMPLETED - EDITED VERSION

- 0 = No schooling completed
- 1 = 1st grade completed
- 2 = 2nd grade completed
- 3 = 3rd grade completed
- 4 = 4th grade completed
- 5 = 5th grade completed
- 6 = 6th grade completed
- 7 = 7th grade completed
- 8 = 8th grade completed
- 9 = 9th grade completed
- 10 = 10th grade completed
- 11 = 11th grade completed
- 12 = Regular high school diploma
- 13 = 12th grade, No diploma
- 14 = GED Certificate of high school completion
- 15 = Some college credit but no degree
- 16 = Associate's degree (For example, AA, AS)
- 17 = Bachelor's degree (For example, BA, BS)
- 18 = Master's degree
- 19 = Doctorate degree (for example, PhD, EdD)
- 20 = Professional degree (for example MD, DDS, DVM, LLB, JD)
- 25 = 5th grade completed LOGICALLY ASSIGNED
- 26 = 6th grade completed LOGICALLY ASSIGNED
- 27 = 7th grade completed LOGICALLY ASSIGNED
- 28 = 8th grade completed LOGICALLY ASSIGNED
- 29 = 9th grade completed LOGICALLY ASSIGNED
- 30 = 10th grade completed LOGICALLY ASSIGNED
- 31 = 11th grade completed LOGICALLY ASSIGNED
- 32 = Regular high school diploma LOGICALLY ASSIGNED
- 34 = GED certificate of high school completion LOG ASSN
- 35 = Some college credit but no degree LOGICALLY ASSIGNED
- 85 = BAD DATA Logically assigned
- 94 = DON'T KNOW
- 97 = REFUSED

NOTE: EDUSCHLGO takes into account information from follow-up probes if respondents originally reported that they were not enrolled in school. Based on these probes, respondents were coded as yes (i.e., enrolled) if they were on break from school and intended to return to school once their break was over. EDUSCHLGO was assigned a code of 11 if the respondent reported currently being enrolled but there was uncertainty about the respondent's school enrollment status.

The next questions are about school. By 'school', we mean elementary school, junior high or middle school, high school, or a college or university. Please include home schooling as well. Do you go to school?

If you are on a holiday or break from school, such as spring break or summer vacation, but plan to return when the break is over, please answer yes.

(QD17, QD17A, QD17B)

**EDUSCHLGO**

Len : 2 NOW GOING TO SCHOOL

- 1 = Yes
- 2 = No
- 11 = Yes (EDUSKPMON = 30)
- 85 = BAD DATA Logically assigned
- 94 = DON'T KNOW
- 97 = REFUSED
- 98 = BLANK (NO ANSWER)

## EDUCATION

What grade or year of school are you now attending?

What grade or year of school will you be attending when your vacation is over?

(QD18)

EDUSCHGRD

Len : 2 WHAT GRADE IN NOW/WILL BE IN

- 1 = 1st grade
- 2 = 2nd grade
- 3 = 3rd grade
- 4 = 4th grade
- 5 = 5th grade
- 6 = 6th grade
- 7 = 7th grade
- 8 = 8th grade
- 9 = 9th grade
- 10 = 10th grade
- 11 = 11th grade
- 12 = 12th grade
- 13 = College or university/1st year
- 14 = College or university/2nd Year
- 15 = College or university/3rd year
- 16 = College or university/4th Year
- 17 = College or university/5th or higher year
- 25 = 5th grade LOGICALLY ASSIGNED
- 26 = 6th grade LOGICALLY ASSIGNED
- 27 = 7th grade LOGICALLY ASSIGNED
- 28 = 8th grade LOGICALLY ASSIGNED
- 29 = 9th grade LOGICALLY ASSIGNED
- 30 = 10th grade LOGICALLY ASSIGNED
- 31 = 11th grade LOGICALLY ASSIGNED
- 32 = 12th grade LOGICALLY ASSIGNED
- 85 = BAD DATA Logically assigned
- 94 = DON'T KNOW
- 97 = REFUSED
- 98 = BLANK (NO ANSWER)
- 99 = LEGITIMATE SKIP

Are you a full-time student or a part-time student?

Will you be a full-time student or a part-time student?

(QD19)

EDUFULPAR

Len : 2 FULL OR PART TIME

- 1 = FULL-TIME
- 2 = PART-TIME
- 85 = BAD DATA Logically assigned
- 94 = DON'T KNOW
- 97 = REFUSED
- 98 = BLANK (NO ANSWER)
- 99 = LEGITIMATE SKIP

During the past 30 days, that is, from [DATEFILL] up to and including today, how many whole days of school did you miss because you were sick or injured? Please do not include days you missed because you stayed home with a sick child or other family member.

(QD20)

EDUSCKMON

Len : 2 HOW MANY DAYS MISSED SCHOOL FROM SICK

- RANGE = 1 - 30
- 0 = None
- 85 = BAD DATA Logically assigned
- 90 = SCHOOL NOT IN SESSION
- 94 = DON'T KNOW
- 97 = REFUSED
- 98 = BLANK (NO ANSWER)
- 99 = LEGITIMATE SKIP



## EDUCATION

What is your best estimate of the number of whole days of school you missed because you were sick or injured during the past 30 days?

*(QD20DKRE)*  
EDUSCKEST

Len : 2    BEST ESTIMATE # DAYS MISSED BECAUSE SICK OR INURED  
1 = 0 days  
2 = 1 day  
3 = 2 days  
4 = 3 to 5 days  
5 = 6 or more days  
6 = School was not in session during the past 30 days  
94 = DON'T KNOW  
97 = REFUSED  
98 = BLANK (NO ANSWER)  
99 = LEGITIMATE SKIP

NOTE: EDUSCKCOM is a recoded variable that incorporates data from EDUSCKMON (if respondents reported a valid number of days that they missed school in QD20 or they reported that school was not in session) or EDUSCKEST (if respondents were asked question QD20DKRE because they answered QD20 as "don't know" or "refused"). If respondents reported in QD20DKRE that they missed school on "3 to 5 days" or on "6 or more days," then EDUSCKCOM was assigned the value at the midpoint in the range (i.e., 4 days or 18 days, respectively).

*(QD20, QD20DKRE)*  
EDUSCKCOM

Len : 2    RC - HOW MANY DAYS MISSED SCHOOL FROM SICK (COMBINED)  
RANGE = 0 - 30  
90 = SCHOOL NOT IN SESSION  
94 = DON'T KNOW  
97 = REFUSED  
98 = BLANK (NO ANSWER)  
99 = LEGITIMATE SKIP

During the past 30 days, that is since [DATEFILL], how many whole days did you miss because you skipped or "cut" or just didn't want to be there? Please do not include days you missed because you stayed home with a sick child or other family member.

*(QD21)*  
EDUSKPMON

Len : 2    HOW MANY DAYS MISSED SCHOOL FROM SKIPPING  
RANGE = 1 - 30  
0 = None  
85 = BAD DATA Logically assigned  
94 = DON'T KNOW  
97 = REFUSED  
98 = BLANK (NO ANSWER)  
99 = LEGITIMATE SKIP

What is your best estimate of the number of whole days of school you missed because you skipped or 'cut' or just didn't want to be there during the past 30 days?

*(QD21DKRE)*  
EDUSKPEST

Len : 2    BEST ESTIMATE # DAYS MISSED BECAUSE SKIPPED OR CUT  
1 = 0 days  
2 = 1 day  
3 = 2 days  
4 = 3 to 5 days  
5 = 6 or more days  
94 = DON'T KNOW  
97 = REFUSED  
98 = BLANK (NO ANSWER)  
99 = LEGITIMATE SKIP

## EDUCATION

NOTE: EDUSKPCOM is a recoded variable that incorporates data from EDUSKPMON (if respondents reported a valid number of days that they missed school in QD21) or EDUSKPEST (if respondents were asked question QD21DKRE because they answered QD21 as "don't know" or "refused"). If respondents reported in QD21DKRE that they missed school on "3 to 5 days" or on "6 or more days," then EDUSKPCOM was assigned the value at the midpoint in the range (i.e., 4 days or 18 days, respectively).

(QD21, QD21DKRE)

EDUSKPCOM

Len : 2 RC - HOW MANY DAYS MISSED SCHOOL FROM SKIPPING (COMBINED)

RANGE = 0 - 30

94 = DON'T KNOW

97 = REFUSED

98 = BLANK (NO ANSWER)

99 = LEGITIMATE SKIP

For this question, please consider only the family members listed below, whether or not they live with you.

- Your spouse
- Your unmarried partner
- Your mother
- Your father
- Your son or sons
- Your daughter or daughters
- Your brother or brothers
- Your sister or sisters

Please include only these family members, whether they are biological, step or adoptive. Are any of these family members currently serving in the United States military? Press F2 to see and hear a definition of "military."

(QD10D)

MILTFAMILY

Len : 2 ANY IMMEDIATE FAMILY CURRENTLY IN US MILITARY

1 = Yes

2 = No

85 = BAD DATA Logically assigned

94 = DON'T KNOW

97 = REFUSED

98 = BLANK (NO ANSWER)

Which member or members of your family are currently in the United States military?

(QD10E1)

MILTSPOUS

Len : 2 SPOUSE IS IN MILITARY

1 = Yes

2 = No (Not entered)

85 = BAD DATA Logically assigned

94 = DON'T KNOW

97 = REFUSED

98 = BLANK (NO ANSWER)

99 = LEGITIMATE SKIP

(QD10E2)

MILTPARNR

Len : 2 UNMARRIED PARTNER IS IN MILITARY

1 = Yes

2 = No (Not entered)

94 = DON'T KNOW

97 = REFUSED

98 = BLANK (NO ANSWER)

99 = LEGITIMATE SKIP

(QD10E3)

MILTMOTHR

Len : 2 MOTHER IS IN MILITARY

1 = Yes

2 = No (Not entered)

85 = BAD DATA Logically assigned

94 = DON'T KNOW

97 = REFUSED

98 = BLANK (NO ANSWER)

99 = LEGITIMATE SKIP

EDUCATION

(QD10E4)  
MILTFATHR

Len : 2 FATHER IS IN MILITARY  
1 = Yes  
2 = No (Not entered)  
85 = BAD DATA Logically assigned  
94 = DON'T KNOW  
97 = REFUSED  
98 = BLANK (NO ANSWER)  
99 = LEGITIMATE SKIP

(QD10E5)  
MILTSON

Len : 2 SON OR SONS IS/ARE IN MILITARY  
1 = Yes  
2 = No (Not entered)  
85 = BAD DATA Logically assigned  
94 = DON'T KNOW  
97 = REFUSED  
98 = BLANK (NO ANSWER)  
99 = LEGITIMATE SKIP

(QD10E6)  
MILTDAUGH

Len : 2 DAUGHTER OR DAUGHTERS IS/ARE IN MILITARY  
1 = Yes  
2 = No (Not entered)  
85 = BAD DATA Logically assigned  
94 = DON'T KNOW  
97 = REFUSED  
98 = BLANK (NO ANSWER)  
99 = LEGITIMATE SKIP

(QD10E7)  
MILTBROTH

Len : 2 BROTHER OR BROTHERS IS/ARE IN MILITARY  
1 = Yes  
2 = No (not entered)  
94 = DON'T KNOW  
97 = REFUSED  
98 = BLANK (NO ANSWER)  
99 = LEGITIMATE SKIP

(QD10E8)  
MILTSISTR

Len : 2 SISTER OR SISTERS IS/ARE IN MILITARY  
1 = Yes  
2 = No (Not entered)  
94 = DON'T KNOW  
97 = REFUSED  
98 = BLANK (NO ANSWER)  
99 = LEGITIMATE SKIP

**RECODED EDUCATION**

NOTE: Certain source variables that were used to create recoded variables have valid values that might not have been reported or assigned for the current survey year. However, these values have been included in the general specifications in the codebook on how the recoded variables were created. See additional details about this issue in the Organization of the Data File section of this codebook introduction.

NOTE: Starting with the 2021 NSDUH, the following college enrollment variables, ENRLCOLLFT and ENRLCOLLST were defined so that respondents aged 18-22 edited to "bad data" for the 3 source variables (EDUSCHLGO=85 and EDUSCHGRD=85 and EDUFULPAR=85) are coded as a system missing.

A respondent was defined as a full-time college student if they were aged 18 to 22 (AGE=18-22), enrolled in school (EDUSCHLGO =1, 3, 5, 11), enrolled at the college level (EDUSCHGRD=13-17, 33-37), and a full-time student (EDUFULPAR=1). Respondents in the category "Other Persons Aged 18-22" include those not enrolled in school, enrolled in college part-time, enrolled in other grades either full or part-time, or enrolled with no other information available. Respondents aged 18-22 who were edited to "bad data" or reported don't know, refused, or blank to being enrolled in school (EDUSCHLGO=85, 94, 97, 98), their school enrollment level (EDUSCHGRD=85, 94, 97, 98) and their full or part time status (EDUFULPAR=85, 94, 97, 98) are defined as system missing.

(AGE, EDUFULPAR, EDUSCHGRD, EDUSCHLGO)

ENRLCOLLFT Len : 1 RC-COLLEGE ENROLLMENT-FULL TIME  
 . = Unknown Enrollment, Aged 18-22 (See comment above)  
 1 = Full Time College Student Aged 18-22 (See comment above)  
 2 = Other Persons Aged 18-22 (See comment above)  
 3 = Persons Aged 12-17, 23 or Older

A respondent was defined as a full or part-time college student if they were aged 18 to 22 (AGE=18-22), enrolled in school (EDUSCHLGO=1, 3, 5, 11), enrolled at the college level (EDUSCHGRD=13-17, 33-37), and either a full-time student (EDUFULPAR=1) or part-time (EDUFULPAR=2) student. Respondents aged 18-22 who were edited to "bad data" or reported don't know, refused, or blank to being enrolled in school (EDUSCHLGO=85, 94, 97, 98), their school enrollment level (EDUSCHGRD=85, 94, 97, 98), and their full or part time status (EDUFULPAR=85, 94, 97, 98) are defined as system missing. Otherwise, a respondent was defined as not enrolled in college (EDUSCHLGO=2, 4) or in the category "Other Persons Aged 18-22" (enrolled in other grades either full or part-time, or enrolled with no other information available).

(AGE, EDUFULPAR, EDUSCHGRD, EDUSCHLGO)

ENRLCOLLST Len : 1 RC-COLLEGE ENROLLMENT  
 . = Unknown Enrollment, Aged 18-22 (See comment above)  
 1 = Full Time College Student Aged 18-22 (See comment above)  
 2 = Part Time College Student Aged 18-22 (See comment above)  
 3 = Not Enrolled Aged 18-22 (See comment above)  
 4 = Other Persons Aged 18-22 (See comment above)  
 5 = Persons Aged 12-17, 23 or Older

## EMPLOYMENT

### EMPLOYMENT

NOTE: The variable WRKSTATWK was created from the variables WRKDPSTWK, WRK35WKUS, WRKRSNNOT, WRKRSNJOB, WRKEFFORT, and WRKDPSTYR. Respondents who did not know or refused to report whether they worked in the past week but indicated that they did not work in the past 12 months were classified in WRKSTATWK as not having a job. In addition, respondents who reported that they had no job but were looking for work and did not report that they made specific efforts to find work (WRKRSNJOB = 1 and WRKEFFORT not answered as yes) were classified as not in the labor force.

(WRK35WKUS, WRKDPSTWK, WRKDPSTYR, WRKEFFORT, WRKRSNJOB, WRKRSNNOT)

WRKSTATWK Len : 3 WORK SITUATION IN PAST WEEK - RECODE  
 1 = Worked at full-time job, past week  
 2 = Worked at part time job, past week  
 3 = Has job but out: vacation/sick/temp absence  
 4 = Has job but out: layoff, looking for work  
 5 = Has job but out: layoff, not looking for work  
 6 = Has job but out: waiting to report to new job  
 7 = Has job but out: self-employed, no business  
 8 = Has job but out: in school/training  
 9 = No job: looking for work  
 10 = No job: layoff, not looking for work  
 11 = No job: keeping house full time  
 12 = No job: in school/training  
 13 = No job: retired  
 14 = No job: disabled for work  
 15 = No job: didn't want a job  
 190 = Has full-time job, reas for not working unk  
 191 = Has part-time job, reas for not working unk  
 199 = Has job, no further information  
 290 = No job, no further information  
 299 = Other, not in labor force  
 985 = BAD DATA Logically assigned  
 994 = DON'T KNOW  
 997 = REFUSED  
 998 = BLANK (NO ANSWER)  
 999 = LEGITIMATE SKIP

The next questions are about working. Did you work at a job or business at any time last week? By last week, I mean the week beginning on Sunday, [STARTDATE] and ending on Saturday, [ENDDATE].

(QD26)

WRKDPSTWK Len : 2 WORK AT JOB LAST WEEK  
 1 = Yes  
 2 = No  
 4 = No LOGICALLY ASSIGNED  
 85 = BAD DATA Logically assigned  
 94 = DON'T KNOW  
 97 = REFUSED  
 98 = BLANK (NO ANSWER)  
 99 = LEGITIMATE SKIP

Even though you did not work at any time last week, did you have a job or business?

(QD27)

WRKHADJOB Len : 2 DID YOU HAVE A JOB OR BUSINESS  
 1 = Yes  
 2 = No  
 4 = No LOGICALLY ASSIGNED  
 85 = BAD DATA Logically assigned  
 94 = DON'T KNOW  
 97 = REFUSED  
 98 = BLANK (NO ANSWER)  
 99 = LEGITIMATE SKIP

## EMPLOYMENT

How many hours did you work last week at all jobs or businesses?

(QD28)

[WRKDHRSWK](#)

Len : 3 HOW MANY HOURS WORKED LAST WEEK  
RANGE = 1 - 120  
985 = BAD DATA Logically assigned  
994 = DON'T KNOW  
997 = REFUSED  
998 = BLANK (NO ANSWER)  
999 = LEGITIMATE SKIP

Do you usually work 35 hours or more per week at all jobs or businesses?

(QD29)

[WRK35WKUS](#)

Len : 2 USUALLY WORK 35 OR MORE HRS PER WEEK  
1 = Yes  
2 = No  
85 = BAD DATA Logically assigned  
94 = DON'T KNOW  
97 = REFUSED  
98 = BLANK (NO ANSWER)  
99 = LEGITIMATE SKIP

Which one of these reasons best describes why you did not work last week?

(QD30)

[WRKRSNNOT](#)

Len : 3 REASON FOR NOT WORKING AT JOB - PAST WK  
1 = On vacation/sick/furlough/strike/maternity or family leave  
2 = On layoff and not looking for work  
3 = On layoff and looking for work  
4 = Waiting to report to a new job  
5 = Self-employed and did not have business last week  
6 = Going to school/training  
7 = Some other reason  
994 = DON'T KNOW  
997 = REFUSED  
998 = BLANK (NO ANSWER)  
999 = LEGITIMATE SKIP

Which one of these reasons best describes why you did not have a job or business last week?

(QD31)

[WRKRSNJOB](#)

Len : 3 REASON FOR NOT HAVING A JOB - PAST WK  
1 = Looking for work  
2 = On layoff and not looking for work  
3 = Keeping house or caring for children full time  
4 = Going to school/training  
5 = Retired  
6 = Disabled for work  
7 = Didn't want a job  
8 = Some other reason  
985 = BAD DATA Logically assigned  
994 = DON'T KNOW  
997 = REFUSED  
998 = BLANK (NO ANSWER)  
999 = LEGITIMATE SKIP

During the past 30 days, did you make specific efforts to find work? Include any contacts you made with anyone about a job, sending out resumes or applications, placing or answering ads. Do not include only reading job ads.

(QD32)

[WRKEFFORT](#)

Len : 2 PAST 30 DAYS, MAKE EFFORT TO FIND WORK  
1 = Yes  
2 = No  
94 = DON'T KNOW  
97 = REFUSED  
98 = BLANK (NO ANSWER)  
99 = LEGITIMATE SKIP

## EMPLOYMENT

Now, think about the past 12 months, from [DATEFILL] through today. Did you work at a job or business at any time during the past 12 months?

(QD33)

WRKDPSTYR

Len : 2 PAST 12 MOS, WORKED AT ANY JOB

1 = Yes

2 = No

85 = BAD DATA Logically assigned

94 = DON'T KNOW

97 = REFUSED

98 = BLANK (NO ANSWER)

99 = LEGITIMATE SKIP

Have you been self-employed at any time during the past 12 months?

(QD34)

WRKSELFEM

Len : 2 PAST 12 MOS, SELF EMPLOYED

1 = Yes

2 = No

5 = Yes LOGICALLY ASSIGNED (from skip pattern)

85 = BAD DATA Logically assigned

94 = DON'T KNOW

97 = REFUSED

98 = BLANK (NO ANSWER)

99 = LEGITIMATE SKIP

How many different employers, including yourself, have you had in the past 12 months?

(QD35, QD36)

WRKNUMJOB

Len : 2 PAST 12 MOS, HOW MANY EMPLOYERS

RANGE = 1 - 52

85 = BAD DATA Logically assigned

94 = DON'T KNOW

97 = REFUSED

98 = BLANK (NO ANSWER)

99 = LEGITIMATE SKIP

During the past 12 months, was there ever a time when you did not have at least one job or business?

(QD37)

WRKNJBPYR

Len : 2 PAST 12 MOS, TIME WITH NO JOB

1 = Yes

2 = No

85 = BAD DATA Logically assigned

94 = DON'T KNOW

97 = REFUSED

98 = BLANK (NO ANSWER)

99 = LEGITIMATE SKIP

In how many weeks during the past 12 months did you not have at least one job or business?

(QD38)

WRKNJBWKS

Len : 2 HOW MANY WKS W/O JOB IN PAST 12 MOS

RANGE = 1 - 52

85 = BAD DATA Logically assigned

94 = DON'T KNOW

97 = REFUSED

98 = BLANK (NO ANSWER)

99 = LEGITIMATE SKIP

## EMPLOYMENT

In what year did you last work at a job or business?

(QD39A)

WRKLASTYR

Len : 4 WHAT YEAR LAST WORKED  
 RANGE = 1940 - 2022  
 9985 = BAD DATA Logically assigned  
 9991 = NEVER WORKED AT A JOB OR BUSINESS  
 9994 = DON'T KNOW  
 9997 = REFUSED  
 9998 = BLANK (NO ANSWER)  
 9999 = LEGITIMATE SKIP

In what month in [YEAR FROM QD39a] did you last work at a job or business?

(QD39B)

WRKLASTMO

Len : 2 WHAT MONTH LAST WORKED  
 1 = January  
 2 = February  
 3 = March  
 4 = April  
 5 = May  
 6 = June  
 7 = July  
 8 = August  
 9 = September  
 10 = October  
 11 = November  
 12 = December  
 85 = BAD DATA Logically assigned  
 91 = NEVER WORKED AT A JOB OR BUSINESS  
 94 = DON'T KNOW  
 97 = REFUSED  
 98 = BLANK (NO ANSWER)  
 99 = LEGITIMATE SKIP

During the past 30 days, that is from [DATEFILL] up to and including today, how many whole days of work did you miss because you were sick or injured?

(QD40)

WRKSICKMO

Len : 2 # DAYS MISSED WORK FOR INJURY/ILLNESS PAST 30 DAYS  
 RANGE = 1 - 30  
 0 = None  
 85 = BAD DATA Logically assigned  
 94 = DON'T KNOW  
 97 = REFUSED  
 98 = BLANK (NO ANSWER)  
 99 = LEGITIMATE SKIP

During the past 30 days, that is from [DATEFILL] up to and including today, how many whole days of work did you miss because you just didn't want to be there? Please do not include days you missed because of a planned vacation or days that you stayed home with a sick child or other family member.

(QD41)

WRKSKIPMO

Len : 2 # DAYS SKIPPED WORK PAST 30 DAYS  
 RANGE = 1 - 30  
 0 = None  
 85 = BAD DATA Logically assigned  
 94 = DON'T KNOW  
 97 = REFUSED  
 98 = BLANK (NO ANSWER)  
 99 = LEGITIMATE SKIP



## EMPLOYMENT

At your workplace, is there a written policy about employee use of alcohol or drugs?

(QD43)

[WRKDRGPOL](#)

Len : 2    WORKPLACE HAVE WRITTEN POLICY DRUG/ALCOHOL USE

1 = Yes

2 = No

85 = BAD DATA Logically assigned

94 = DON'T KNOW

97 = REFUSED

98 = BLANK (NO ANSWER)

99 = LEGITIMATE SKIP

Does this policy cover only alcohol, only drugs, or both alcohol and drugs?

(QD44)

[WRKDRGALB](#)

Len : 2    DID POLICY COVER ALCOHOL, DRUGS, OR BOTH

1 = Only alcohol

2 = Only drugs

3 = Both alcohol and drugs

85 = BAD DATA Logically assigned

94 = DON'T KNOW

97 = REFUSED

98 = BLANK (NO ANSWER)

99 = LEGITIMATE SKIP

At your workplace, have you ever been given any educational information regarding the use of alcohol or drugs?

(QD45)

[WRKDRGEDU](#)

Len : 2    AT WORK, GIVEN EDUCATION ON DRUGS/ALC

1 = Yes

2 = No

85 = BAD DATA Logically assigned

94 = DON'T KNOW

97 = REFUSED

98 = BLANK (NO ANSWER)

99 = LEGITIMATE SKIP

Through your workplace, is there access to any type of employee assistance program or other type of counseling program for employees who have alcohol or drug-related problems?

(QD46)

[WRKDRGHLF](#)

Len : 2    ANY ASSISTANCE PROGRAM OFFERED THROUGH WRK

1 = Yes

2 = No

85 = BAD DATA Logically assigned

94 = DON'T KNOW

97 = REFUSED

98 = BLANK (NO ANSWER)

99 = LEGITIMATE SKIP

Does your workplace ever test its employees for alcohol use?

(QD47)

[WRKTSTALC](#)

Len : 2    WORKPLACE TESTS FOR ALCOHOL USAGE

1 = Yes

2 = No

85 = BAD DATA Logically assigned

94 = DON'T KNOW

97 = REFUSED

98 = BLANK (NO ANSWER)

99 = LEGITIMATE SKIP

## EMPLOYMENT

Does your workplace ever test its employees for drug use?

(QD48)

[WRKTSTDRG](#)

Len : 2    WORKPLACE TESTS FOR DRUG USAGE

1 = Yes

2 = No

85 = BAD DATA Logically assigned

94 = DON'T KNOW

97 = REFUSED

98 = BLANK (NO ANSWER)

99 = LEGITIMATE SKIP

Does your workplace test its employees for drug or alcohol use as part of the hiring process?

(QD49)

[WRKTSTHIR](#)

Len : 2    TEST FOR DRUG/ALC AS HIRING PROCESS

1 = Yes

2 = No

85 = BAD DATA Logically assigned

94 = DON'T KNOW

97 = REFUSED

98 = BLANK (NO ANSWER)

99 = LEGITIMATE SKIP

Does your workplace test its employees for drug or alcohol use on a random basis?

(QD50)

[WRKTSTRDM](#)

Len : 2    TEST ON RANDOM BASIS

1 = Yes

2 = No

85 = BAD DATA Logically assigned

94 = DON'T KNOW

97 = REFUSED

98 = BLANK (NO ANSWER)

99 = LEGITIMATE SKIP

According to the policy at your workplace, what happens to an employee the first time he or she tests positive for illicit drugs?

(QD51)

[WRKTST1ST](#)

Len : 2    WHAT HAPPENS FIRST TIME CAUGHT

1 = Handled on indiv basis/policy does not spec what

2 = Employee is fired

3 = Employee is referred for treatment or counseling

4 = Nothing happens

5 = Something else happens

85 = BAD DATA Logically assigned

94 = DON'T KNOW

97 = REFUSED

98 = BLANK (NO ANSWER)

99 = LEGITIMATE SKIP

Would you be more or less likely to want to work for an employer that tests its employees for drug use as part of the hiring process?

(QD52)

[WRKOKPREH](#)

Len : 2    WOULD YOU WORK FOR EMP DOES DRUG TEST PRE-HIRE

1 = More likely

2 = Less likely

3 = Would it make no difference to you

85 = BAD DATA Logically assigned

94 = DON'T KNOW

97 = REFUSED

98 = BLANK (NO ANSWER)

99 = LEGITIMATE SKIP

## EMPLOYMENT

Would you be more or less likely to want to work for an employer that tests its employees for drug or alcohol use on a random basis?

(QD53)

[WRKOKRAND](#)

Len : 2    WOULD YOU WORK FOR EMP DOES DRUG/ALC TEST RANDOMLY

1 = More likely

2 = Less likely

3 = Would make no difference

85 = BAD DATA Logically assigned

94 = DON'T KNOW

97 = REFUSED

98 = BLANK (NO ANSWER)

99 = LEGITIMATE SKIP

## IMPUTED EMPLOYMENT

### **IMPUTED EMPLOYMENT**

The following variable, IRWRKSTAT, replaces EMPSTATY that was created from 2001 to 2014. In 2015 employment questions moved from being interviewer-administered to being self-administered through ACASI. The name changes for employment variables reflect the break in comparability.

(WRKSTATWK)

[IRWRKSTAT](#)

Len : 2    EMPLOYMENT STATUS - IMPUTATION REVISED

- 1 = Employed full time
- 2 = Employed part time
- 3 = Unemployed
- 4 = Other (incl. not in labor force)
- 99 = 12-14 year olds

(WRKSTATWK)

[IIRWRKSTAT](#)

Len : 1    EMPLOYMENT STATUS - IMPUTATION INDICATOR

- 1 = Employment status from questionnaire
- 3 = Employment statistically imputed
- 9 = 12-14 years old

(WRKSTATWK)

[I12WRKSTAT](#)

Len : 1    EMPLOYMENT STATUS - DETAILED IMPUTATION INDICATOR

- 1 = Employment status from questionnaire
- 3 = Emp. statistically imputed (unrestricted)
- 4 = Emp. stat. imp. (restr. to full-time or part-time)
- 9 = 12-14 years old

IRWRKSTAT18 is a recode of IRWRKSTAT and AGE. Respondents aged 15-17 are assigned a skip code, regardless of their answers to the employment status questions.

(AGE, IRWRKSTAT)

[IRWRKSTAT18](#)

Len : 2    EMPLOYMENT STATUS 18+ - IMPUTATION REVISED

- 1 = Employed full time
- 2 = Employed part time
- 3 = Unemployed
- 4 = Other (incl. not in labor force)
- 99 = 12-17 year olds

(AGE, IIRWRKSTAT)

[IIRWRKSTAT18](#)

Len : 1    EMPLOYMENT STATUS 18+ - IMPUTATION INDICATOR

- 1 = Employment status from questionnaire
- 3 = Employment statistically imputed
- 9 = 12-17 years old

(AGE, I12WRKSTAT)

[I12WRKST18](#)

Len : 1    EMPLOYMENT STATUS 18+ - DETAILED IMPUTATION INDICATOR

- 1 = Employment status from questionnaire
- 3 = Emp. statistically imputed (unrestricted)
- 4 = Emp. stat. imp. (restr. to full-time or part-time)
- 9 = 12-17 years old

# HOUSEHOLD COMPOSITION (ROSTER)

## HOUSEHOLD COMPOSITION (ROSTER)

The variables in the household composition (roster) section were created from the questionnaire roster. For each member of the respondent's household, the sex, age, and relationship to the respondent are reported. The result is a grid with rows corresponding to the respondent's household size and columns corresponding to the sex, age, and relationship code for each household member. These characteristics are edited according to logical consistency checks. For example, when a household member could not possibly have a particular relationship to the respondent with a given age (e.g., a 12-year-old respondent older than his grandmother), the age and relationship code are set to bad data. The household composition variables are counts of various ages and relationship-types across the grid. Missing values in these household composition variables are the result of one or more household members having an age or relationship code that is either bad or missing. For two respondents who are members of a pair within a household, no attempt was made to reconcile disagreements in these counts between pair members. Also, if a respondent's information was missing, neither the other pair member's information nor the screener was used to fill in the missing data, which was left to be imputed. The justification for this: the screener interview and interviews of different members of pairs were conducted at different times, and the household composition could conceivably change between interviews. Variables are available in the roster pairs section that reconcile counts between pair members.

(QD54)

TOTPEOP

Len : 2 EDITED TOTAL HH SIZE  
RANGE = 1 - 24  
. = Missing

(ROSAGE1, ROSAGE10, ROSAGE11, ROSAGE12, ROSAGE13, ROSAGE14, ROSAGE15, ROSAGE16, ROSAGE17, ROSAGE18, ROSAGE19, ROSAGE2, ROSAGE20, ROSAGE21, ROSAGE22, ROSAGE23, ROSAGE24, ROSAGE25, ROSAGE3, ROSAGE4, ROSAGE5, ROSAGE6, ROSAGE7, ROSAGE8, ROSAGE9)

HH65

Len : 1 RC-# PERSONS AGED >= 65 IN HH  
RANGE = 0 - 6  
. = Missing

(ROSAGE1, ROSAGE10, ROSAGE11, ROSAGE12, ROSAGE13, ROSAGE14, ROSAGE15, ROSAGE16, ROSAGE17, ROSAGE18, ROSAGE19, ROSAGE2, ROSAGE20, ROSAGE21, ROSAGE22, ROSAGE23, ROSAGE24, ROSAGE25, ROSAGE3, ROSAGE4, ROSAGE5, ROSAGE6, ROSAGE7, ROSAGE8, ROSAGE9)

KID17

Len : 2 RC-# KIDS IN HH AGED < 18  
RANGE = 0 - 15  
. = Missing

(ROSAGE1, ROSAGE10, ROSAGE11, ROSAGE12, ROSAGE13, ROSAGE14, ROSAGE15, ROSAGE16, ROSAGE17, ROSAGE18, ROSAGE19, ROSAGE2, ROSAGE20, ROSAGE21, ROSAGE22, ROSAGE23, ROSAGE24, ROSAGE25, ROSAGE3, ROSAGE4, ROSAGE5, ROSAGE6, ROSAGE7, ROSAGE8, ROSAGE9)

KIDS

Len : 2 RC-# KIDS IN HH AGED < 13  
RANGE = 0 - 13  
. = Missing

NOTE: Starting from 2003, the following variable, EDFAM18, replaced the variable IRFAM18 (the imputation-revised indicator for having family members in the household aged 18 or older). Prior to 2003, the edited proxy variables were created using IRFAM18. However in 2003, the procedures for creating the edited proxy variables changed due to changes in the proxy questions in the questionnaire. The new procedures required an edited form of this indicator.

(ROSAGE1, ROSAGE10, ROSAGE11, ROSAGE12, ROSAGE13, ROSAGE14, ROSAGE15, ROSAGE16, ROSAGE17, ROSAGE18, ROSAGE19, ROSAGE2, ROSAGE20, ROSAGE21, ROSAGE22, ROSAGE23, ROSAGE24, ROSAGE25, ROSAGE3, ROSAGE4, ROSAGE5, ROSAGE6, ROSAGE7, ROSAGE8, ROSAGE9, ROSRLTD1, ROSRLTD10, ROSRLTD11, ROSRLTD12, ROSRLTD13, ROSRLTD14, ROSRLTD15, ROSRLTD16, ROSRLTD17, ROSRLTD18, ROSRLTD19, ROSRLTD2, ROSRLTD20, ROSRLTD21, ROSRLTD22, ROSRLTD23, ROSRLTD24, ROSRLTD25, ROSRLTD3, ROSRLTD4, ROSRLTD5, ROSRLTD6, ROSRLTD7, ROSRLTD8, ROSRLTD9)

EDFAM18

Len : 2 RC-EDITED INDICATOR: FAMILY IN HH 18 OR OLDER  
0 = R has other family members >=18  
1 = R does not have other family members >=18  
98 = UNKNOWN

In 2018, the edited variables FAMSKIP, KIDFMLY, and FMLYSIZE were included on the NSDUH data file for the first time. These variables are the edited predecessors to the imputation-revised variables IRFAMSKP, IRKDFMLY, and IRFMLYSZ, respectively.

(ROSRLTD1, ROSRLTD10, ROSRLTD11, ROSRLTD12, ROSRLTD13, ROSRLTD14, ROSRLTD15, ROSRLTD16, ROSRLTD17, ROSRLTD18, ROSRLTD19, ROSRLTD2, ROSRLTD20, ROSRLTD21, ROSRLTD22, ROSRLTD23, ROSRLTD24, ROSRLTD25, ROSRLTD3, ROSRLTD4, ROSRLTD5, ROSRLTD6, ROSRLTD7, ROSRLTD8, ROSRLTD9)

FAMSKIP

Len : 1 RC-ANY OTHER FMLY MEMBER IN HH  
. = Missing  
0 = No other fmly member in HH  
1 = Other fmly member in HH

# HOUSEHOLD COMPOSITION (ROSTER)

(ROSRLTD1, ROSRLTD10, ROSRLTD11, ROSRLTD12, ROSRLTD13, ROSRLTD14, ROSRLTD15, ROSRLTD16, ROSRLTD17, ROSRLTD18, ROSRLTD19, ROSRLTD2, ROSRLTD20, ROSRLTD21, ROSRLTD22, ROSRLTD23, ROSRLTD24, ROSRLTD25, ROSRLTD3, ROSRLTD4, ROSRLTD5, ROSRLTD6, ROSRLTD7, ROSRLTD8, ROSRLTD9)

FMLYSIZE Len : 2 RC-# FMLY MEMBERS IN HH  
RANGE = 1 - 22  
. = Missing

(ROSAGE1, ROSAGE10, ROSAGE11, ROSAGE12, ROSAGE13, ROSAGE14, ROSAGE15, ROSAGE16, ROSAGE17, ROSAGE18, ROSAGE19, ROSAGE2, ROSAGE20, ROSAGE21, ROSAGE22, ROSAGE23, ROSAGE24, ROSAGE25, ROSAGE3, ROSAGE4, ROSAGE5, ROSAGE6, ROSAGE7, ROSAGE8, ROSAGE9, ROSRLTD1, ROSRLTD10, ROSRLTD11, ROSRLTD12, ROSRLTD13, ROSRLTD14, ROSRLTD15, ROSRLTD16, ROSRLTD17, ROSRLTD18, ROSRLTD19, ROSRLTD2, ROSRLTD20, ROSRLTD21, ROSRLTD22, ROSRLTD23, ROSRLTD24, ROSRLTD25, ROSRLTD3, ROSRLTD4, ROSRLTD5, ROSRLTD6, ROSRLTD7, ROSRLTD8, ROSRLTD9)

KIDFMLY Len : 2 RC-# FMLY MEMBERS < 18 IN HH  
RANGE = 0 - 14  
. = Missing

(FRELAT10, FRELAT11, FRELAT12, FRELAT13, FRELAT14, FRELAT15, FRELAT16, FRELAT17, FRELAT18, FRELAT19, FRELAT20, FRELAT21, FRELAT22, FRELAT23, FRELAT24, FRELAT25, FRELATO2, FRELATO3, FRELATO4, FRELATO5, FRELATO6, FRELATO7, FRELATO8, FRELATO9, FRELATON, ROSAGE1, ROSAGE10, ROSAGE11, ROSAGE12, ROSAGE13, ROSAGE14, ROSAGE15, ROSAGE16, ROSAGE17, ROSAGE18, ROSAGE19, ROSAGE2, ROSAGE20, ROSAGE21, ROSAGE22, ROSAGE23, ROSAGE24, ROSAGE25, ROSAGE3, ROSAGE4, ROSAGE5, ROSAGE6, ROSAGE7, ROSAGE8, ROSAGE9)

IMOTHER Len : 1 RC-MOTHER IN HH  
1 = R is 12-17, mother in hh  
2 = R is 12-17, no mother in hh  
3 = R is 12-17, don't know whether mother is in hh  
4 = R is 18 or older

(MRELAT10, MRELAT11, MRELAT12, MRELAT13, MRELAT14, MRELAT15, MRELAT16, MRELAT17, MRELAT18, MRELAT19, MRELAT20, MRELAT21, MRELAT22, MRELAT23, MRELAT24, MRELAT25, MRELATO2, MRELATO3, MRELATO4, MRELATO5, MRELATO6, MRELATO7, MRELATO8, MRELATO9, MRELATON, ROSAGE1, ROSAGE10, ROSAGE11, ROSAGE12, ROSAGE13, ROSAGE14, ROSAGE15, ROSAGE16, ROSAGE17, ROSAGE18, ROSAGE19, ROSAGE2, ROSAGE20, ROSAGE21, ROSAGE22, ROSAGE23, ROSAGE24, ROSAGE25, ROSAGE3, ROSAGE4, ROSAGE5, ROSAGE6, ROSAGE7, ROSAGE8, ROSAGE9)

IFATHER Len : 1 RC-FATHER IN HH  
1 = R is 12-17, father in hh  
2 = R is 12-17, no father in hh  
3 = R is 12-17, don't know whether father is in hh  
4 = R is 18 or older

(ROSAGE1, ROSAGE10, ROSAGE11, ROSAGE12, ROSAGE13, ROSAGE14, ROSAGE15, ROSAGE16, ROSAGE17, ROSAGE18, ROSAGE19, ROSAGE2, ROSAGE20, ROSAGE21, ROSAGE22, ROSAGE23, ROSAGE24, ROSAGE25, ROSAGE3, ROSAGE4, ROSAGE5, ROSAGE6, ROSAGE7, ROSAGE8, ROSAGE9, ROSRLTD1, ROSRLTD10, ROSRLTD11, ROSRLTD12, ROSRLTD13, ROSRLTD14, ROSRLTD15, ROSRLTD16, ROSRLTD17, ROSRLTD18, ROSRLTD19, ROSRLTD2, ROSRLTD20, ROSRLTD21, ROSRLTD22, ROSRLTD23, ROSRLTD24, ROSRLTD25, ROSRLTD3, ROSRLTD4, ROSRLTD5, ROSRLTD6, ROSRLTD7, ROSRLTD8, ROSRLTD9)

NRBABIES Len : 1 RC-# R'S CHILDREN IN HH AGED <= 2  
RANGE = 0 - 3  
. = Missing

(ROSAGE1, ROSAGE10, ROSAGE11, ROSAGE12, ROSAGE13, ROSAGE14, ROSAGE15, ROSAGE16, ROSAGE17, ROSAGE18, ROSAGE19, ROSAGE2, ROSAGE20, ROSAGE21, ROSAGE22, ROSAGE23, ROSAGE24, ROSAGE25, ROSAGE3, ROSAGE4, ROSAGE5, ROSAGE6, ROSAGE7, ROSAGE8, ROSAGE9, ROSRLTD1, ROSRLTD10, ROSRLTD11, ROSRLTD12, ROSRLTD13, ROSRLTD14, ROSRLTD15, ROSRLTD16, ROSRLTD17, ROSRLTD18, ROSRLTD19, ROSRLTD2, ROSRLTD20, ROSRLTD21, ROSRLTD22, ROSRLTD23, ROSRLTD24, ROSRLTD25, ROSRLTD3, ROSRLTD4, ROSRLTD5, ROSRLTD6, ROSRLTD7, ROSRLTD8, ROSRLTD9)

NRPRESCH Len : 1 RC-# R'S CHILDREN IN HH AGED 3-5 INCLUSIVE  
RANGE = 0 - 4  
. = Missing

(ROSAGE1, ROSAGE10, ROSAGE11, ROSAGE12, ROSAGE13, ROSAGE14, ROSAGE15, ROSAGE16, ROSAGE17, ROSAGE18, ROSAGE19, ROSAGE2, ROSAGE20, ROSAGE21, ROSAGE22, ROSAGE23, ROSAGE24, ROSAGE25, ROSAGE3, ROSAGE4, ROSAGE5, ROSAGE6, ROSAGE7, ROSAGE8, ROSAGE9, ROSRLTD1, ROSRLTD10, ROSRLTD11, ROSRLTD12, ROSRLTD13, ROSRLTD14, ROSRLTD15, ROSRLTD16, ROSRLTD17, ROSRLTD18, ROSRLTD19, ROSRLTD2, ROSRLTD20, ROSRLTD21, ROSRLTD22, ROSRLTD23, ROSRLTD24, ROSRLTD25, ROSRLTD3, ROSRLTD4, ROSRLTD5, ROSRLTD6, ROSRLTD7, ROSRLTD8, ROSRLTD9)

NRYUNGCH Len : 1 RC-# R'S CHILDREN IN HH AGED 6-11 INCLUSIVE  
RANGE = 0 - 6  
. = Missing

# HOUSEHOLD COMPOSITION (ROSTER)

(ROSAGE1, ROSAGE10, ROSAGE11, ROSAGE12, ROSAGE13, ROSAGE14, ROSAGE15, ROSAGE16, ROSAGE17, ROSAGE18, ROSAGE19, ROSAGE2, ROSAGE20, ROSAGE21, ROSAGE22, ROSAGE23, ROSAGE24, ROSAGE25, ROSAGE3, ROSAGE4, ROSAGE5, ROSAGE6, ROSAGE7, ROSAGE8, ROSAGE9, ROSRLTD1, ROSRLTD10, ROSRLTD11, ROSRLTD12, ROSRLTD13, ROSRLTD14, ROSRLTD15, ROSRLTD16, ROSRLTD17, ROSRLTD18, ROSRLTD19, ROSRLTD2, ROSRLTD20, ROSRLTD21, ROSRLTD22, ROSRLTD23, ROSRLTD24, ROSRLTD25, ROSRLTD3, ROSRLTD4, ROSRLTD5, ROSRLTD6, ROSRLTD7, ROSRLTD8, ROSRLTD9)

NRTEENS Len : 1 RC-# R'S CHILDREN IN HH AGED 12-17 INCLUSIVE  
RANGE = 0 - 5  
. = Missing

(NRBABIES, NRPRESCH, NRTEENS, NRYUNGCH)

NRCH0 17 Len : 1 RC-# R'S CHILDREN < 18 IN HOUSEHOLD  
RANGE = 0 - 9  
. = Missing

(ROSAGE1, ROSAGE10, ROSAGE11, ROSAGE12, ROSAGE13, ROSAGE14, ROSAGE15, ROSAGE16, ROSAGE17, ROSAGE18, ROSAGE19, ROSAGE2, ROSAGE20, ROSAGE21, ROSAGE22, ROSAGE23, ROSAGE24, ROSAGE25, ROSAGE3, ROSAGE4, ROSAGE5, ROSAGE6, ROSAGE7, ROSAGE8, ROSAGE9, ROSRLTD1, ROSRLTD10, ROSRLTD11, ROSRLTD12, ROSRLTD13, ROSRLTD14, ROSRLTD15, ROSRLTD16, ROSRLTD17, ROSRLTD18, ROSRLTD19, ROSRLTD2, ROSRLTD20, ROSRLTD21, ROSRLTD22, ROSRLTD23, ROSRLTD24, ROSRLTD25, ROSRLTD3, ROSRLTD4, ROSRLTD5, ROSRLTD6, ROSRLTD7, ROSRLTD8, ROSRLTD9)

NROLDRCH Len : 1 RC-# R'S CHILDREN IN HH AGED 18-20 INCLUSIVE  
RANGE = 0 - 3  
. = Missing

(ROSAGE1, ROSAGE10, ROSAGE11, ROSAGE12, ROSAGE13, ROSAGE14, ROSAGE15, ROSAGE16, ROSAGE17, ROSAGE18, ROSAGE19, ROSAGE2, ROSAGE20, ROSAGE21, ROSAGE22, ROSAGE23, ROSAGE24, ROSAGE25, ROSAGE3, ROSAGE4, ROSAGE5, ROSAGE6, ROSAGE7, ROSAGE8, ROSAGE9, ROSRLTD1, ROSRLTD10, ROSRLTD11, ROSRLTD12, ROSRLTD13, ROSRLTD14, ROSRLTD15, ROSRLTD16, ROSRLTD17, ROSRLTD18, ROSRLTD19, ROSRLTD2, ROSRLTD20, ROSRLTD21, ROSRLTD22, ROSRLTD23, ROSRLTD24, ROSRLTD25, ROSRLTD3, ROSRLTD4, ROSRLTD5, ROSRLTD6, ROSRLTD7, ROSRLTD8, ROSRLTD9)

NROLDCH Len : 1 RC-# R'S CHILDREN IN HH AGED 21 OR OLDER  
RANGE = 0 - 5  
. = Missing

(ROSRLTD1, ROSRLTD10, ROSRLTD11, ROSRLTD12, ROSRLTD13, ROSRLTD14, ROSRLTD15, ROSRLTD16, ROSRLTD17, ROSRLTD18, ROSRLTD19, ROSRLTD2, ROSRLTD20, ROSRLTD21, ROSRLTD22, ROSRLTD23, ROSRLTD24, ROSRLTD25, ROSRLTD3, ROSRLTD4, ROSRLTD5, ROSRLTD6, ROSRLTD7, ROSRLTD8, ROSRLTD9)

NRROOMATE Len : 2 RC-# ROOMMATES/HOUSEMATES IN HH  
RANGE = 0 - 12  
. = Missing

Note: The following variables (ROSAGE1-ROSAGE25, ROSSEX1- ROSSEX25, ROSRLT1-ROSRLT25, ROSRLTD1-ROSRLTD25, ROSMSL1-ROSMSL25, and TWNTYP1- TWNTYP25) include edited information for each member of the respondent's household, starting with the oldest (if the age of the household member is given).

(CHAGEMON, PERAGEYR)

ROSAGE1 Len : 12 EDITED AGE OF OLDEST IN HOUSEHOLD  
RANGE = 12 - 105

(CHAGEMO2, PERAGEY2)

ROSAGE2 Len : 12 EDITED AGE OF 2ND OLDEST IN HOUSEHOLD  
RANGE = 0.0833282471 - 100  
985 = BAD DATA Logically assigned  
994 = DON'T KNOW  
997 = REFUSED  
998 = BLANK/NO ANSWER  
999 = LEGITIMATE SKIP/NO 2ND OLDEST PERSON

(CHAGEMO3, PERAGEY3)

ROSAGE3 Len : 12 EDITED AGE OF 3RD OLDEST IN HOUSEHOLD  
RANGE = 0.0833282471 - 97  
985 = BAD DATA Logically assigned  
994 = DON'T KNOW  
997 = REFUSED  
998 = BLANK/NO ANSWER  
999 = LEGITIMATE SKIP/NO 3RD OLDEST PERSON

# HOUSEHOLD COMPOSITION (ROSTER)

(CHAGEMO4, PERAGEY4)

ROSAGE4 Len : 12 EDITED AGE OF 4TH OLDEST IN HOUSEHOLD  
 RANGE = 0.0833282471 - 96  
 985 = BAD DATA Logically assigned  
 994 = DON'T KNOW  
 997 = REFUSED  
 998 = BLANK/NO ANSWER  
 999 = LEGITIMATE SKIP/NO 4TH OLDEST PERSON

(CHAGEMO5, PERAGEY5)

ROSAGE5 Len : 12 EDITED AGE OF 5TH OLDEST IN HOUSEHOLD  
 RANGE = 0.0833282471 - 96  
 985 = BAD DATA Logically assigned  
 994 = DON'T KNOW  
 997 = REFUSED  
 998 = BLANK/NO ANSWER  
 999 = LEGITIMATE SKIP/NO 5TH OLDEST PERSON

(CHAGEMO6, PERAGEY6)

ROSAGE6 Len : 12 EDITED AGE OF 6TH OLDEST IN HOUSEHOLD  
 RANGE = 0.0833282471 - 95  
 985 = BAD DATA Logically assigned  
 994 = DON'T KNOW  
 997 = REFUSED  
 998 = BLANK/NO ANSWER  
 999 = LEGITIMATE SKIP/NO 6TH OLDEST PERSON

(CHAGEMO7, PERAGEY7)

ROSAGE7 Len : 12 EDITED AGE OF 7TH OLDEST IN HOUSEHOLD  
 RANGE = 0.0833282471 - 51  
 985 = BAD DATA Logically assigned  
 994 = DON'T KNOW  
 997 = REFUSED  
 998 = BLANK/NO ANSWER  
 999 = LEGITIMATE SKIP/NO 7TH OLDEST PERSON

(CHAGEMO8, PERAGEY8)

ROSAGES Len : 12 EDITED AGE OF 8TH OLDEST IN HOUSEHOLD  
 RANGE = 0.0833282471 - 37  
 985 = BAD DATA Logically assigned  
 994 = DON'T KNOW  
 997 = REFUSED  
 998 = BLANK/NO ANSWER  
 999 = LEGITIMATE SKIP/NO 8TH OLDEST PERSON

(CHAGEMO9, PERAGEY9)

ROSAGE9 Len : 12 EDITED AGE OF 9TH OLDEST IN HOUSEHOLD  
 RANGE = 0.0833282471 - 37  
 985 = BAD DATA Logically assigned  
 994 = DON'T KNOW  
 997 = REFUSED  
 998 = BLANK/NO ANSWER  
 999 = LEGITIMATE SKIP/NO 9TH OLDEST PERSON

(CHAGEM10, PERAGE10)

ROSAGE10 Len : 12 EDITED AGE OF 10TH OLDEST IN HOUSEHOLD  
 RANGE = 0.0833282471 - 34  
 985 = BAD DATA Logically assigned  
 994 = DON'T KNOW  
 997 = REFUSED  
 999 = LEGITIMATE SKIP/NO 10TH OLDEST PERSON



# HOUSEHOLD COMPOSITION (ROSTER)

(CHAGEM11, PERAGE11)

[ROSAGE11](#)

Len : 12 EDITED AGE OF 11TH OLDEST IN HOUSEHOLD  
 RANGE = 0.0833282471 - 31  
 985 = BAD DATA Logically assigned  
 994 = DON'T KNOW  
 997 = REFUSED  
 999 = LEGITIMATE SKIP/NO 11TH OLDEST PERSON

(CHAGEM12, PERAGE12)

[ROSAGE12](#)

Len : 12 EDITED AGE OF 12TH OLDEST IN HOUSEHOLD  
 RANGE = 0.0833282471 - 31  
 985 = BAD DATA Logically assigned  
 994 = DON'T KNOW  
 997 = REFUSED  
 998 = BLANK/NO ANSWER  
 999 = LEGITIMATE SKIP/NO 12TH OLDEST PERSON

(CHAGEM13, PERAGE13)

[ROSAGE13](#)

Len : 12 EDITED AGE OF 13TH OLDEST IN HOUSEHOLD  
 RANGE = 0.0833282471 - 17  
 985 = BAD DATA Logically assigned  
 994 = DON'T KNOW  
 998 = BLANK/NO ANSWER  
 999 = LEGITIMATE SKIP/NO 13TH OLDEST PERSON

(CHAGEM14, PERAGE14)

[ROSAGE14](#)

Len : 12 EDITED AGE OF 14TH OLDEST IN HOUSEHOLD  
 RANGE = 0.1666564941 - 13  
 985 = BAD DATA Logically assigned  
 998 = BLANK/NO ANSWER  
 999 = LEGITIMATE SKIP/NO 14TH OLDEST PERSON

(CHAGEM15, PERAGE15)

[ROSAGE15](#)

Len : 12 EDITED AGE OF 15TH OLDEST IN HOUSEHOLD  
 RANGE = 2 - 8  
 985 = BAD DATA Logically assigned  
 998 = BLANK/NO ANSWER  
 999 = LEGITIMATE SKIP/NO 15TH OLDEST PERSON

(CHAGEM16, PERAGE16)

[ROSAGE16](#)

Len : 12 EDITED AGE OF 16TH OLDEST IN HOUSEHOLD  
 RANGE = 3 - 8  
 985 = BAD DATA Logically assigned  
 998 = BLANK/NO ANSWER  
 999 = LEGITIMATE SKIP/NO 16TH OLDEST PERSON

(CHAGEM17, PERAGE17)

[ROSAGE17](#)

Len : 12 EDITED AGE OF 17TH OLDEST IN HOUSEHOLD  
 RANGE = 0.1666564941 - 7  
 985 = BAD DATA Logically assigned  
 998 = BLANK/NO ANSWER  
 999 = LEGITIMATE SKIP/NO 17TH OLDEST PERSON

(CHAGEM18, PERAGE18)

[ROSAGE18](#)

Len : 12 EDITED AGE OF 18TH OLDEST IN HOUSEHOLD  
 RANGE = 5 - 5  
 985 = BAD DATA Logically assigned  
 994 = DON'T KNOW  
 998 = BLANK/NO ANSWER  
 999 = LEGITIMATE SKIP/NO 18TH OLDEST PERSON

# HOUSEHOLD COMPOSITION (ROSTER)

(CHAGEM19, PERAGE19)

ROSAGE19 Len : 12 EDITED AGE OF 19TH OLDEST IN HOUSEHOLD  
 RANGE = 4 - 4  
 985 = BAD DATA Logically assigned  
 994 = DON'T KNOW  
 998 = BLANK/NO ANSWER  
 999 = LEGITIMATE SKIP/NO 19TH OLDEST PERSON

(CHAGEM20, PERAGE20)

ROSAGE20 Len : 12 EDITED AGE OF 20TH OLDEST IN HOUSEHOLD  
 RANGE = 4 - 4  
 985 = BAD DATA Logically assigned  
 997 = REFUSED  
 998 = BLANK/NO ANSWER  
 999 = LEGITIMATE SKIP/NO 20TH OLDEST PERSON

(CHAGEM21, PERAGE21)

ROSAGE21 Len : 12 EDITED AGE OF 21ST OLDEST IN HOUSEHOLD  
 RANGE = 3 - 3  
 985 = BAD DATA Logically assigned  
 997 = REFUSED  
 998 = BLANK/NO ANSWER  
 999 = LEGITIMATE SKIP/NO 21ST OLDEST PERSON

(CHAGEM22, PERAGE22)

ROSAGE22 Len : 12 EDITED AGE OF 22ND OLDEST IN HOUSEHOLD  
 RANGE = 3 - 3  
 985 = BAD DATA Logically assigned  
 997 = REFUSED  
 998 = BLANK/NO ANSWER  
 999 = LEGITIMATE SKIP/NO 22ND OLDEST PERSON

(CHAGEM23, PERAGE23)

ROSAGE23 Len : 12 EDITED AGE OF 23RD OLDEST IN HOUSEHOLD  
 RANGE = 0.0833282471 - 0.0833282471  
 985 = BAD DATA Logically assigned  
 998 = BLANK/NO ANSWER  
 999 = LEGITIMATE SKIP/NO 23RD OLDEST PERSON

(CHAGEM24, PERAGE24)

ROSAGE24 Len : 12 EDITED AGE OF 24TH OLDEST IN HOUSEHOLD  
 985 = BAD DATA Logically assigned  
 999 = LEGITIMATE SKIP/NO 24TH OLDEST PERSON

(CHAGEM25, PERAGE25)

ROSAGE25 Len : 12 EDITED AGE OF 25TH OLDEST IN HOUSEHOLD  
 999 = LEGITIMATE SKIP/NO 25TH OLDEST PERSON

(CHMONSEX, CHYRSEX, PERSEX, PERYRSEX)

ROSSEX1 Len : 2 EDITED GENDER OF OLDEST IN HOUSEHOLD  
 1 = Male  
 2 = Female  
 85 = BAD DATA  
 94 = DON'T KNOW

(CHMONSEX2, CHYRSEX2, PERSEX2, PERYRSEX2)

ROSSEX2 Len : 2 EDITED GENDER OF 2ND OLDEST IN HOUSEHOLD  
 1 = Male  
 2 = Female  
 85 = BAD DATA  
 94 = DON'T KNOW  
 97 = REFUSED  
 98 = BLANK/NO ANSWER  
 99 = LEGITIMATE SKIP/NO 2ND OLDEST PERSON

# HOUSEHOLD COMPOSITION (ROSTER)

(CHMONSE3, CHYRSEX3, PERSEX3, PERYRSE3)

[ROSSEX3](#)

Len : 2 EDITED GENDER OF 3RD OLDEST IN HOUSEHOLD  
 1 = Male  
 2 = Female  
 85 = BAD DATA  
 94 = DON'T KNOW  
 97 = REFUSED  
 98 = BLANK/NO ANSWER  
 99 = LEGITIMATE SKIP/NO 3RD OLDEST PERSON

(CHMONSE4, CHYRSEX4, PERSEX4, PERYRSE4)

[ROSSEX4](#)

Len : 2 EDITED GENDER OF 4TH OLDEST IN HOUSEHOLD  
 1 = Male  
 2 = Female  
 85 = BAD DATA  
 94 = DON'T KNOW  
 97 = REFUSED  
 98 = BLANK/NO ANSWER  
 99 = LEGITIMATE SKIP/NO 4TH OLDEST PERSON

(CHMONSE5, CHYRSEX5, PERSEX5, PERYRSE5)

[ROSSEX5](#)

Len : 2 EDITED GENDER OF 5TH OLDEST IN HOUSEHOLD  
 1 = Male  
 2 = Female  
 85 = BAD DATA  
 94 = DON'T KNOW  
 97 = REFUSED  
 98 = BLANK/NO ANSWER  
 99 = LEGITIMATE SKIP/NO 5TH OLDEST PERSON

(CHMONSE6, CHYRSEX6, PERSEX6, PERYRSE6)

[ROSSEX6](#)

Len : 2 EDITED GENDER OF 6TH OLDEST IN HOUSEHOLD  
 1 = Male  
 2 = Female  
 85 = BAD DATA  
 94 = DON'T KNOW  
 97 = REFUSED  
 98 = BLANK/NO ANSWER  
 99 = LEGITIMATE SKIP/NO 6TH OLDEST PERSON

(CHMONSE7, CHYRSEX7, PERSEX7, PERYRSE7)

[ROSSEX7](#)

Len : 2 EDITED GENDER OF 7TH OLDEST IN HOUSEHOLD  
 1 = Male  
 2 = Female  
 85 = BAD DATA  
 94 = DON'T KNOW  
 97 = REFUSED  
 98 = BLANK/NO ANSWER  
 99 = LEGITIMATE SKIP/NO 7TH OLDEST PERSON

(CHMONSE8, CHYRSEX8, PERSEX8, PERYRSE8)

[ROSSEX8](#)

Len : 2 EDITED GENDER OF 8TH OLDEST IN HOUSEHOLD  
 1 = Male  
 2 = Female  
 85 = BAD DATA  
 94 = DON'T KNOW  
 97 = REFUSED  
 98 = BLANK/NO ANSWER  
 99 = LEGITIMATE SKIP/NO 8TH OLDEST PERSON

# HOUSEHOLD COMPOSITION (ROSTER)

(CHMONSE9, CHYRSEX9, PERSEX9, PERYRSE9)

ROSSEX9 Len : 2 EDITED GENDER OF 9TH OLDEST IN HOUSEHOLD  
 1 = Male  
 2 = Female  
 85 = BAD DATA  
 94 = DON'T KNOW  
 97 = REFUSED  
 98 = BLANK/NO ANSWER  
 99 = LEGITIMATE SKIP/NO 9TH OLDEST PERSON

(CHMONS10, CHYRSE10, PERSEX10, PERYRS10)

ROSSEX10 Len : 2 EDITED GENDER OF 10TH OLDEST IN HOUSEHOLD  
 1 = Male  
 2 = Female  
 85 = BAD DATA  
 94 = DON'T KNOW  
 97 = REFUSED  
 99 = LEGITIMATE SKIP/NO 10TH OLDEST PERSON

(CHMONS11, CHYRSE11, PERSEX11, PERYRS11)

ROSSEX11 Len : 2 EDITED GENDER OF 11TH OLDEST IN HOUSEHOLD  
 1 = Male  
 2 = Female  
 85 = BAD DATA  
 99 = LEGITIMATE SKIP/NO 11TH OLDEST PERSON

(CHMONS12, CHYRSE12, PERSEX12, PERYRS12)

ROSSEX12 Len : 2 EDITED GENDER OF 12TH OLDEST IN HOUSEHOLD  
 1 = Male  
 2 = Female  
 85 = BAD DATA  
 97 = REFUSED  
 98 = BLANK/NO ANSWER  
 99 = LEGITIMATE SKIP/NO 12TH OLDEST PERSON

(CHMONS13, CHYRSE13, PERSEX13, PERYRS13)

ROSSEX13 Len : 2 EDITED GENDER OF 13TH OLDEST IN HOUSEHOLD  
 1 = Male  
 2 = Female  
 85 = BAD DATA  
 98 = BLANK/NO ANSWER  
 99 = LEGITIMATE SKIP/NO 13TH OLDEST PERSON

(CHMONS14, CHYRSE14, PERSEX14, PERYRS14)

ROSSEX14 Len : 2 EDITED GENDER OF 14TH OLDEST IN HOUSEHOLD  
 1 = Male  
 2 = Female  
 85 = BAD DATA  
 98 = BLANK/NO ANSWER  
 99 = LEGITIMATE SKIP/NO 14TH OLDEST PERSON

(CHMONS15, CHYRSE15, PERSEX15, PERYRS15)

ROSSEX15 Len : 2 EDITED GENDER OF 15TH OLDEST IN HOUSEHOLD  
 1 = Male  
 2 = Female  
 85 = BAD DATA  
 98 = BLANK/NO ANSWER  
 99 = LEGITIMATE SKIP/NO 15TH OLDEST PERSON

(CHMONS16, CHYRSE16, PERSEX16, PERYRS16)

ROSSEX16 Len : 2 EDITED GENDER OF 16TH OLDEST IN HOUSEHOLD  
 1 = Male  
 2 = Female  
 85 = BAD DATA  
 98 = BLANK/NO ANSWER  
 99 = LEGITIMATE SKIP/NO 16TH OLDEST PERSON

# HOUSEHOLD COMPOSITION (ROSTER)

(CHMONS17, CHYRSE17, PERSEX17, PERYRS17)

ROSSEX17 Len : 2 EDITED GENDER OF 17TH OLDEST IN HOUSEHOLD  
 1 = Male  
 2 = Female  
 85 = BAD DATA  
 98 = BLANK/NO ANSWER  
 99 = LEGITIMATE SKIP/NO 17TH OLDEST PERSON

(CHMONS18, CHYRSE18, PERSEX18, PERYRS18)

ROSSEX18 Len : 2 EDITED GENDER OF 18TH OLDEST IN HOUSEHOLD  
 1 = Male  
 85 = BAD DATA  
 98 = BLANK/NO ANSWER  
 99 = LEGITIMATE SKIP/NO 18TH OLDEST PERSON

(CHMONS19, CHYRSE19, PERSEX19, PERYRS19)

ROSSEX19 Len : 2 EDITED GENDER OF 19TH OLDEST IN HOUSEHOLD  
 1 = Male  
 2 = Female  
 85 = BAD DATA  
 98 = BLANK/NO ANSWER  
 99 = LEGITIMATE SKIP/NO 19TH OLDEST PERSON

(CHMONS20, CHYRSE20, PERSEX20, PERYRS20)

ROSSEX20 Len : 2 EDITED GENDER OF 20TH OLDEST IN HOUSEHOLD  
 1 = Male  
 2 = Female  
 85 = BAD DATA  
 98 = BLANK/NO ANSWER/NO 20TH OLDEST PERSON  
 99 = LEGITIMATE SKIP/NO 20TH OLDEST PERSON

(CHMONS21, CHYRSE21, PERSEX21, PERYRS21)

ROSSEX21 Len : 2 EDITED GENDER OF 21ST OLDEST IN HOUSEHOLD  
 1 = Male  
 85 = BAD DATA  
 97 = REFUSED  
 98 = BLANK/NO ANSWER  
 99 = LEGITIMATE SKIP/NO 21ST OLDEST PERSON

(CHMONS22, CHYRSE22, PERSEX22, PERYRS22)

ROSSEX22 Len : 2 EDITED GENDER OF 22ND OLDEST IN HOUSEHOLD  
 1 = Male  
 85 = BAD DATA  
 97 = REFUSED  
 98 = BLANK/NO ANSWER  
 99 = LEGITIMATE SKIP/NO 22ND OLDEST PERSON

(CHMONS23, CHYRSE23, PERSEX23, PERYRS23)

ROSSEX23 Len : 2 EDITED GENDER OF 23RD OLDEST IN HOUSEHOLD  
 1 = Male  
 85 = BAD DATA  
 98 = BLANK/NO ANSWER  
 99 = LEGITIMATE SKIP/NO 23RD OLDEST PERSON

(CHMONS24, CHYRSE24, PERSEX24, PERYRS24)

ROSSEX24 Len : 2 EDITED GENDER OF 24TH OLDEST IN HOUSEHOLD  
 85 = BAD DATA  
 99 = LEGITIMATE SKIP/NO 24TH OLDEST PERSON

(CHMONS25, CHYRSE25, PERSEX25, PERYRS25)

ROSSEX25 Len : 2 EDITED GENDER OF 25TH OLDEST IN HOUSEHOLD  
 99 = LEGITIMATE SKIP/NO 25TH OLDEST PERSON

# HOUSEHOLD COMPOSITION (ROSTER)

(FRELATON, MRELATON)

[ROSRLT1](#)

Len : 2 RC-EDITED RELATIONSHIP TO R OF OLDEST IN HHLD  
 1 = Self (respondent)  
 2 = Respondent's parent  
 4 = Respondent's sibling  
 5 = Respondent's spouse  
 6 = Respondent's unmarried partner, living as married  
 7 = Respondent's housemate/roommate  
 10 = Respondent's parent-in-law  
 11 = Respondent's grandparent  
 12 = Boarder or roomer  
 13 = Respondent's other relative  
 14 = Respondent's other non-relative  
 85 = BAD DATA  
 94 = DON'T KNOW  
 98 = BLANK/NO ANSWER

(FRELATO2, MRELATO2)

[ROSRLT2](#)

Len : 2 RC-EDITED RELATIONSHIP TO R OF 2ND OLDEST IN HHLD  
 1 = Self (respondent)  
 2 = Respondent's parent  
 3 = Respondent's child  
 4 = Respondent's sibling  
 5 = Respondent's spouse  
 6 = Respondent's unmarried partner, living as married  
 7 = Respondent's housemate/roommate  
 8 = Respondent's child-in-law  
 9 = Respondent's grandchild  
 10 = Respondent's parent-in-law  
 11 = Respondent's grandparent  
 12 = Boarder or roomer  
 13 = Respondent's other relative  
 14 = Respondent's other non-relative  
 85 = BAD DATA  
 94 = DON'T KNOW  
 97 = REFUSED  
 98 = BLANK/NO ANSWER  
 99 = LEGITIMATE SKIP/NO 2ND OLDEST PERSON

(FRELATO3, MRELATO3)

[ROSRLT3](#)

Len : 2 RC-EDITED RELATIONSHIP TO R OF 3RD OLDEST IN HHLD  
 1 = Self (respondent)  
 2 = Respondent's parent  
 3 = Respondent's child  
 4 = Respondent's sibling  
 5 = Respondent's spouse  
 6 = Respondent's unmarried partner, living as married  
 7 = Respondent's housemate/roommate  
 8 = Respondent's child-in-law  
 9 = Respondent's grandchild  
 10 = Respondent's parent-in-law  
 11 = Respondent's grandparent  
 12 = Boarder or roomer  
 13 = Respondent's other relative  
 14 = Respondent's other non-relative  
 85 = BAD DATA  
 94 = DON'T KNOW  
 97 = REFUSED  
 98 = BLANK/NO ANSWER  
 99 = LEGITIMATE SKIP/NO 3RD OLDEST PERSON

# HOUSEHOLD COMPOSITION (ROSTER)

(FRELATO4, MRELATO4)

[ROSRLT4](#)

Len : 2 RC-EDITED RELATIONSHIP TO R OF 4TH OLDEST IN HHLD  
 1 = Self (respondent)  
 2 = Respondent's parent  
 3 = Respondent's child  
 4 = Respondent's sibling  
 5 = Respondent's spouse  
 6 = Respondent's unmarried partner, living as married  
 7 = Respondent's housemate/roommate  
 8 = Respondent's child-in-law  
 9 = Respondent's grandchild  
 10 = Respondent's parent-in-law  
 11 = Respondent's grandparent  
 12 = Boarder or roomer  
 13 = Respondent's other relative  
 14 = Respondent's other non-relative  
 85 = BAD DATA  
 94 = DON'T KNOW  
 97 = REFUSED  
 98 = BLANK/NO ANSWER  
 99 = LEGITIMATE SKIP/NO 4TH OLDEST PERSON

(FRELATO5, MRELATO5)

[ROSRLT5](#)

Len : 2 RC-EDITED RELATIONSHIP TO R OF 5TH OLDEST IN HHLD  
 1 = Self (respondent)  
 2 = Respondent's parent  
 3 = Respondent's child  
 4 = Respondent's sibling  
 5 = Respondent's spouse  
 6 = Respondent's unmarried partner, living as married  
 7 = Respondent's housemate/roommate  
 8 = Respondent's child-in-law  
 9 = Respondent's grandchild  
 10 = Respondent's parent-in-law  
 11 = Respondent's grandparent  
 12 = Boarder or roomer  
 13 = Respondent's other relative  
 14 = Respondent's other non-relative  
 85 = BAD DATA  
 94 = DON'T KNOW  
 97 = REFUSED  
 98 = BLANK/NO ANSWER  
 99 = LEGITIMATE SKIP/NO 5TH OLDEST PERSON

(FRELATO6, MRELATO6)

[ROSRLT6](#)

Len : 2 RC-EDITED RELATIONSHIP TO R OF 6TH OLDEST IN HHLD  
 1 = Self (respondent)  
 2 = Respondent's parent  
 3 = Respondent's child  
 4 = Respondent's sibling  
 5 = Respondent's spouse  
 6 = Respondent's unmarried partner, living as married  
 7 = Respondent's housemate/roommate  
 8 = Respondent's child-in-law  
 9 = Respondent's grandchild  
 11 = Respondent's grandparent  
 12 = Boarder or roomer  
 13 = Respondent's other relative  
 14 = Respondent's other non-relative  
 85 = BAD DATA  
 94 = DON'T KNOW  
 98 = BLANK/NO ANSWER  
 99 = LEGITIMATE SKIP/NO 6TH OLDEST PERSON

# HOUSEHOLD COMPOSITION (ROSTER)

(FRELATO7, MRELATO7)

[ROSRLT7](#) Len : 2 RC-EDITED RELATIONSHIP TO R OF 7TH OLDEST IN HHLD  
 1 = Self (respondent)  
 2 = Respondent's parent  
 3 = Respondent's child  
 4 = Respondent's sibling  
 5 = Respondent's spouse  
 6 = Respondent's unmarried partner, living as married  
 7 = Respondent's housemate/roommate  
 9 = Respondent's grandchild  
 11 = Respondent's grandparent  
 12 = Boarder or roomer  
 13 = Respondent's other relative  
 14 = Respondent's other non-relative  
 85 = BAD DATA  
 97 = REFUSED  
 98 = BLANK/NO ANSWER  
 99 = LEGITIMATE SKIP/NO 7TH OLDEST PERSON

(FRELATO8, MRELATO8)

[ROSRLT8](#) Len : 2 RC-EDITED RELATIONSHIP TO R OF 8TH OLDEST IN HHLD  
 1 = Self (respondent)  
 2 = Respondent's parent  
 3 = Respondent's child  
 4 = Respondent's sibling  
 5 = Respondent's spouse  
 6 = Respondent's unmarried partner, living as married  
 7 = Respondent's housemate/roommate  
 9 = Respondent's grandchild  
 12 = Boarder or roomer  
 13 = Respondent's other relative  
 14 = Respondent's other non-relative  
 85 = BAD DATA  
 98 = BLANK/NO ANSWER  
 99 = LEGITIMATE SKIP/NO 8TH OLDEST PERSON

(FRELATO9, MRELATO9)

[ROSRLT9](#) Len : 2 RC-EDITED RELATIONSHIP TO R OF 9TH OLDEST IN HHLD  
 1 = Self (respondent)  
 2 = Respondent's parent  
 3 = Respondent's child  
 4 = Respondent's sibling  
 5 = Respondent's spouse  
 7 = Respondent's housemate/roommate  
 9 = Respondent's grandchild  
 12 = Boarder or roomer  
 13 = Respondent's other relative  
 14 = Respondent's other non-relative  
 85 = BAD DATA  
 98 = BLANK/NO ANSWER  
 99 = LEGITIMATE SKIP/NO 9TH OLDEST PERSON

(FRELAT10, MRELAT10)

[ROSRLT10](#) Len : 2 RC-EDITED RELATIONSHIP TO R OF 10TH OLDEST IN HHLD  
 1 = Self (respondent)  
 3 = Respondent's child  
 4 = Respondent's sibling  
 7 = Respondent's housemate/roommate  
 9 = Respondent's grandchild  
 12 = Boarder or roomer  
 13 = Respondent's other relative  
 14 = Respondent's other non-relative  
 85 = BAD DATA  
 98 = BLANK/NO ANSWER  
 99 = LEGITIMATE SKIP/NO 10TH OLDEST PERSON



# HOUSEHOLD COMPOSITION (ROSTER)

(FRELAT11, MRELAT11)

[ROSRLT11](#)

Len : 2 RC-EDITED RELATIONSHIP TO R OF 11TH OLDEST IN HHLD  
 1 = Self (respondent)  
 3 = Respondent's child  
 4 = Respondent's sibling  
 7 = Respondent's housemate/roommate  
 9 = Respondent's grandchild  
 12 = Boarder or roomer  
 13 = Respondent's other relative  
 14 = Respondent's other non-relative  
 85 = BAD DATA Logically assigned  
 99 = LEGITIMATE SKIP/NO 11TH OLDEST PERSON

(FRELAT12, MRELAT12)

[ROSRLT12](#)

Len : 2 RC-EDITED RELATIONSHIP TO R OF 12TH OLDEST IN HHLD  
 1 = Self (respondent)  
 3 = Respondent's child  
 4 = Respondent's sibling  
 7 = Respondent's housemate/roommate  
 9 = Respondent's grandchild  
 13 = Respondent's other relative  
 14 = Respondent's other non-relative  
 85 = BAD DATA  
 98 = BLANK/NO ANSWER  
 99 = LEGITIMATE SKIP/NO 12TH OLDEST PERSON

(FRELAT13, MRELAT13)

[ROSRLT13](#)

Len : 2 RC-EDITED RELATIONSHIP TO R OF 13TH OLDEST IN HHLD  
 1 = Self (respondent)  
 3 = Respondent's child  
 4 = Respondent's sibling  
 7 = Respondent's housemate/roommate  
 9 = Respondent's grandchild  
 12 = Boarder or roomer  
 13 = Respondent's other relative  
 14 = Respondent's other non-relative  
 85 = BAD DATA  
 98 = BLANK/NO ANSWER  
 99 = LEGITIMATE SKIP/NO 13TH OLDEST PERSON

(FRELAT14, MRELAT14)

[ROSRLT14](#)

Len : 2 RC-EDITED RELATIONSHIP TO R OF 14TH OLDEST IN HHLD  
 3 = Respondent's child  
 4 = Respondent's sibling  
 7 = Respondent's housemate/roommate  
 13 = Respondent's other relative  
 85 = BAD DATA  
 98 = BLANK/NO ANSWER  
 99 = LEGITIMATE SKIP/NO 14TH OLDEST PERSON

(FRELAT15, MRELAT15)

[ROSRLT15](#)

Len : 2 RC-EDITED RELATIONSHIP TO R OF 15TH OLDEST IN HHLD  
 3 = Respondent's child  
 13 = Respondent's other relative  
 85 = BAD DATA  
 98 = BLANK/NO ANSWER  
 99 = LEGITIMATE SKIP/NO 15TH OLDEST PERSON

(FRELAT16, MRELAT16)

[ROSRLT16](#)

Len : 2 RC-EDITED RELATIONSHIP TO R OF 16TH OLDEST IN HHLD  
 3 = Respondent's child  
 13 = Respondent's other relative  
 85 = BAD DATA  
 98 = BLANK/NO ANSWER  
 99 = LEGITIMATE SKIP/NO 16TH OLDEST PERSON

# HOUSEHOLD COMPOSITION (ROSTER)

(FRELAT17, MRELAT17)

[ROSRLT17](#) Len : 2 RC-EDITED RELATIONSHIP TO R OF 17TH OLDEST IN HHLD  
 3 = Respondent's child  
 13 = Respondent's other relative  
 85 = BAD DATA  
 98 = BLANK/NO ANSWER  
 99 = LEGITIMATE SKIP/NO 17TH OLDEST PERSON

(FRELAT18, MRELAT18)

[ROSRLT18](#) Len : 2 RC-EDITED RELATIONSHIP TO R OF 18TH OLDEST IN HHLD  
 3 = Respondent's child  
 85 = BAD DATA  
 94 = DON'T KNOW  
 98 = BLANK/NO ANSWER  
 99 = LEGITIMATE SKIP/NO 18TH OLDEST PERSON

(FRELAT19, MRELAT19)

[ROSRLT19](#) Len : 2 RC-EDITED RELATIONSHIP TO R OF 19TH OLDEST IN HHLD  
 13 = Respondent's other relative  
 85 = BAD DATA  
 97 = REFUSED  
 98 = BLANK/NO ANSWER  
 99 = LEGITIMATE SKIP/NO 19TH OLDEST PERSON

(FRELAT20, MRELAT20)

[ROSRLT20](#) Len : 2 RC-EDITED RELATIONSHIP TO R OF 20TH OLDEST IN HHLD  
 13 = Respondent's other relative  
 85 = BAD DATA  
 97 = REFUSED  
 98 = BLANK/NO ANSWER  
 99 = LEGITIMATE SKIP/NO 20TH OLDEST PERSON

(FRELAT21, MRELAT21)

[ROSRLT21](#) Len : 2 RC-EDITED RELATIONSHIP TO R OF 21ST OLDEST IN HHLD  
 13 = Respondent's other relative  
 85 = BAD DATA  
 98 = BLANK/NO ANSWER  
 99 = LEGITIMATE SKIP/NO 21ST OLDEST PERSON

(FRELAT22, MRELAT22)

[ROSRLT22](#) Len : 2 RC-EDITED RELATIONSHIP TO R OF 22ND OLDEST IN HHLD  
 3 = Respondent's child  
 85 = BAD DATA  
 98 = BLANK/NO ANSWER  
 99 = LEGITIMATE SKIP/ NO 22ND OLDEST PERSON

(FRELAT23, MRELAT23)

[ROSRLT23](#) Len : 2 RC-EDITED RELATIONSHIP TO R OF 23RD OLDEST IN HHLD  
 13 = Respondent's other relative  
 85 = BAD DATA  
 98 = BLANK/NO ANSWER  
 99 = LEGITIMATE SKIP/ NO 23RD OLDEST PERSON

(FRELAT24, MRELAT24)

[ROSRLT24](#) Len : 2 RC-EDITED RELATIONSHIP TO R OF 24TH OLDEST IN HHLD  
 85 = BAD DATA  
 99 = LEGITIMATE SKIP/ NO 24TH OLDEST PERSON

(FRELAT25, MRELAT25)

[ROSRLT25](#) Len : 2 RC-EDITED RELATIONSHIP TO R OF 25TH OLDEST IN HHLD  
 99 = LEGITIMATE SKIP/ NO 25TH OLDEST PERSON

## HOUSEHOLD COMPOSITION (ROSTER)

The variables ROSRLTD1 through ROSRLTD25 are created to capture the relationship of the roster member to the respondent using the detailed household relationship codes introduced in 2016. ROSRLT1 through ROSRLT25 are created to maintain comparability with previous years.

(FRELATON, MRELATON)

### ROSRLTD1

Len : 2 DETAILED EDITED RELATIONSHIP TO R OF OLDEST IN HHLD

- 1 = Self (respondent)
- 2 = Respondent's spouse
- 5 = Respondent's sibling
- 6 = Respondent's sibling-in-law
- 7 = Respondent's parent
- 8 = Respondent's parent-in-law
- 9 = Respondent's aunt or uncle
- 10 = Respondent's niece or nephew
- 11 = Respondent's grandparent
- 13 = Respondent's cousin
- 14 = Respondent's ex-spouse
- 15 = Respondent's unmarried partner
- 16 = Respondent's housemate/roommate
- 17 = Respondent's tenant, boarder, or exchange student
- 18 = Respondent's other relative
- 19 = Respondent's other non-relative
- 85 = BAD DATA
- 94 = DON'T KNOW
- 98 = BLANK/NO ANSWER

(FRELATO2, MRELATO2)

### ROSRLTD2

Len : 2 DETAILED EDITED RELATIONSHIP TO R OF 2ND OLDEST IN HHLD

- 1 = Self (respondent)
- 2 = Respondent's spouse
- 3 = Respondent's child
- 4 = Respondent's child-in-law
- 5 = Respondent's sibling
- 6 = Respondent's sibling-in-law
- 7 = Respondent's parent
- 8 = Respondent's parent-in-law
- 9 = Respondent's aunt or uncle
- 10 = Respondent's niece or nephew
- 11 = Respondent's grandparent
- 12 = Respondent's grandchild
- 13 = Respondent's cousin
- 14 = Respondent's ex-spouse
- 15 = Respondent's unmarried partner
- 16 = Respondent's housemate/roommate
- 17 = Respondent's tenant, boarder, or exchange student
- 18 = Respondent's other relative
- 19 = Respondent's other non-relative
- 85 = BAD DATA
- 94 = DON'T KNOW
- 97 = REFUSED
- 98 = BLANK/NO ANSWER
- 99 = LEGITIMATE SKIP/NO 2ND OLDEST PERSON

# HOUSEHOLD COMPOSITION (ROSTER)

(FRELATO3, MRELATO3)

ROSRLTD3

Len : 2 DETAILED EDITED RELATIONSHIP TO R OF 3RD OLDEST IN HHLD  
 1 = Self (respondent)  
 2 = Respondent's spouse  
 3 = Respondent's child  
 4 = Respondent's child-in-law  
 5 = Respondent's sibling  
 6 = Respondent's sibling-in-law  
 7 = Respondent's parent  
 8 = Respondent's parent-in-law  
 9 = Respondent's aunt or uncle  
 10 = Respondent's niece or nephew  
 11 = Respondent's grandparent  
 12 = Respondent's grandchild  
 13 = Respondent's cousin  
 14 = Respondent's ex-spouse  
 15 = Respondent's unmarried partner  
 16 = Respondent's housemate/roommate  
 17 = Respondent's tenant, boarder, or exchange student  
 18 = Respondent's other relative  
 19 = Respondent's other non-relative  
 85 = BAD DATA  
 94 = DON'T KNOW  
 97 = REFUSED  
 98 = BLANK/NO ANSWER  
 99 = LEGITIMATE SKIP/NO 3RD OLDEST PERSON

(FRELATO4, MRELATO4)

ROSRLTD4

Len : 2 DETAILED EDITED RELATIONSHIP TO R OF 4TH OLDEST IN HHLD  
 1 = Self (respondent)  
 2 = Respondent's spouse  
 3 = Respondent's child  
 4 = Respondent's child-in-law  
 5 = Respondent's sibling  
 6 = Respondent's sibling-in-law  
 7 = Respondent's parent  
 8 = Respondent's parent-in-law  
 9 = Respondent's aunt or uncle  
 10 = Respondent's niece or nephew  
 11 = Respondent's granparent  
 12 = Respondent's grandchild  
 13 = Respondent's cousin  
 14 = Respondent's ex-spouse  
 15 = Respondent's unmarried partner  
 16 = Respondent's housemate/roommate  
 17 = Respondent's tenant, boarder, or exchange student  
 18 = Respondent's other relative  
 19 = Respondent's other non-relative  
 85 = BAD DATA  
 94 = DON'T KNOW  
 97 = REFUSED  
 98 = BLANK/NO ANSWER  
 99 = LEGITIMATE SKIP/NO 4TH OLDEST PERSON

# HOUSEHOLD COMPOSITION (ROSTER)

(FRELATO5, MRELATO5)

[ROSRLTD5](#)

Len : 2 DETAILED EDITED RELATIONSHIP TO R OF 5TH OLDEST IN HHLD

- 1 = Self (respondent)
- 2 = Respondent's spouse
- 3 = Respondent's child
- 4 = Respondent's child-in-law
- 5 = Respondent's sibling
- 6 = Respondent's sibling-in-law
- 7 = Respondent's parent
- 8 = Respondent's parent-in-law
- 9 = Respondent's aunt or uncle
- 10 = Respondent's niece or nephew
- 11 = Respondent's grandparent
- 12 = Respondent's grandchild
- 13 = Respondent's cousin
- 15 = Respondent's unmarried partner
- 16 = Respondent's housemate/roommate
- 17 = Respondent's tenant, boarder, or exchange student
- 18 = Respondent's other relative
- 19 = Respondent's other non-relative
- 85 = BAD DATA
- 94 = DON'T KNOW
- 97 = REFUSED
- 98 = BLANK/NO ANSWER
- 99 = LEGITIMATE SKIP/NO 5TH OLDEST PERSON

(FRELATO6, MRELATO6)

[ROSRLTD6](#)

Len : 2 DETAILED EDITED RELATIONSHIP TO R OF 6TH OLDEST IN HHLD

- 1 = Self (respondent)
- 2 = Respondent's spouse
- 3 = Respondent's child
- 4 = Respondent's child-in-law
- 5 = Respondent's sibling
- 6 = Respondent's sibling-in-law
- 7 = Respondent's parent
- 9 = Respondent's aunt or uncle
- 10 = Respondent's niece or nephew
- 11 = Respondent's grandparent
- 12 = Respondent's grandchild
- 13 = Respondent's cousin
- 15 = Respondent's unmarried partner
- 16 = Respondent's housemate/roommate
- 17 = Respondent's tenant, boarder, or exchange student
- 18 = Respondent's other relative
- 19 = Respondent's other non-relative
- 85 = BAD DATA
- 94 = DON'T KNOW
- 98 = BLANK/NO ANSWER
- 99 = LEGITIMATE SKIP/NO 6TH OLDEST PERSON

# HOUSEHOLD COMPOSITION (ROSTER)

(FRELATO7, MRELATO7)

[ROSRLTD7](#)

Len : 2 DETAILED EDITED RELATIONSHIP TO R OF 7TH OLDEST IN HHLD  
 1 = Self (respondent)  
 2 = Respondent's spouse  
 3 = Respondent's child  
 5 = Respondent's sibling  
 6 = Respondent's sibling-in-law  
 7 = Respondent's parent  
 9 = Respondent's aunt or uncle  
 10 = Respondent's niece or nephew  
 11 = Respondent's grandparent  
 12 = Respondent's grandchild  
 13 = Respondent's cousin  
 15 = Respondent's unmarried partner  
 16 = Respondent's housemate/roommate  
 17 = Respondent's tenant, boarder, or exchange student  
 18 = Respondent's other relative  
 19 = Respondent's other non-relative  
 85 = BAD DATA  
 97 = REFUSED  
 98 = BLANK/NO ANSWER  
 99 = LEGITIMATE SKIP/NO 7TH OLDEST PERSON

(FRELATO8, MRELATO8)

[ROSRLTD8](#)

Len : 2 DETAILED EDITED RELATIONSHIP TO R OF 8TH OLDEST IN HHLD  
 1 = Self (respondent)  
 2 = Respondent's spouse  
 3 = Respondent's child  
 5 = Respondent's sibling  
 6 = Respondent's sibling-in-law  
 7 = Respondent's parent  
 9 = Respondent's aunt or uncle  
 10 = Respondent's niece or nephew  
 12 = Respondent's grandchild  
 13 = Respondent's cousin  
 15 = Respondent's unmarried partner  
 16 = Respondent's housemate/roommate  
 17 = Respondent's tenant, boarder, or exchange student  
 18 = Respondent's other relative  
 19 = Respondent's other non-relative  
 85 = BAD DATA  
 98 = BLANK/NO ANSWER  
 99 = LEGITIMATE SKIP/NO 8TH OLDEST PERSON

(FRELATO9, MRELATO9)

[ROSRLTD9](#)

Len : 2 DETAILED EDITED RELATIONSHIP TO R OF 9TH OLDEST IN HHLD  
 1 = Self (respondent)  
 2 = Respondent's spouse  
 3 = Respondent's child  
 5 = Respondent's sibling  
 6 = Respondent's sibling-in-law  
 7 = Respondent's parent  
 9 = Respondent's aunt or uncle  
 10 = Respondent's niece or nephew  
 12 = Respondent's grandchild  
 13 = Respondent's cousin  
 16 = Respondent's housemate/roommate  
 17 = Respondent's tenant, boarder, or exchange student  
 18 = Respondent's other relative  
 19 = Respondent's other non-relative  
 85 = BAD DATA  
 98 = BLANK/NO ANSWER  
 99 = LEGITIMATE SKIP/NO 9TH OLDEST PERSON

# HOUSEHOLD COMPOSITION (ROSTER)

(FRELAT10, MRELAT10)

[ROSRLTD10](#)

Len : 2 DETAILED EDITED RELATIONSHIP TO R OF 10TH OLDEST IN HHLD  
 1 = Self (respondent)  
 3 = Respondent's child  
 5 = Respondent's sibling  
 6 = Respondent's sibling-in-law  
 10 = Respondent's niece or nephew  
 12 = Respondent's grandchild  
 13 = Respondent's cousin  
 16 = Respondent's housemate/roommate  
 17 = Respondent's tenant, boarder, or exchange student  
 18 = Respondent's other relative  
 19 = Respondent's other non-relative  
 85 = BAD DATA  
 98 = BLANK/NO ANSWER  
 99 = LEGITIMATE SKIP/NO 10TH OLDEST PERSON

(FRELAT11, MRELAT11)

[ROSRLTD11](#)

Len : 2 DETAILED EDITED RELATIONSHIP TO R OF 11TH OLDEST IN HHLD  
 1 = Self (respondent)  
 3 = Respondent's child  
 5 = Respondent's sibling  
 6 = Respondent's sibling-in-law  
 10 = Respondent's niece or nephew  
 12 = Respondent's grandchild  
 13 = Respondent's cousin  
 16 = Respondent's housemate/roommate  
 17 = Respondent's tenant, boarder, or exchange student  
 18 = Respondent's other relative  
 19 = Respondent's other non-relative  
 85 = BAD DATA Logically assigned  
 99 = LEGITIMATE SKIP/NO 11TH OLDEST PERSON

(FRELAT12, MRELAT12)

[ROSRLTD12](#)

Len : 2 DETAILED EDITED RELATIONSHIP TO R OF 12TH OLDEST IN HHLD  
 1 = Self (respondent)  
 3 = Respondent's child  
 5 = Respondent's sibling  
 10 = Respondent's niece or nephew  
 12 = Respondent's grandchild  
 13 = Respondent's cousin  
 16 = Respondent's housemate/roommate  
 18 = Respondent's other relative  
 19 = Respondent's other non-relative  
 85 = BAD DATA  
 98 = BLANK/NO ANSWER  
 99 = LEGITIMATE SKIP/NO 12TH OLDEST PERSON

(FRELAT13, MRELAT13)

[ROSRLTD13](#)

Len : 2 DETAILED EDITED RELATIONSHIP TO R OF 13TH OLDEST IN HHLD  
 1 = Self (respondent)  
 3 = Respondent's child  
 5 = Respondent's sibling  
 10 = Respondent's niece or nephew  
 12 = Respondent's grandchild  
 13 = Respondent's cousin  
 16 = Respondent's housemate/roommate  
 17 = Respondent's tenant, boarder, or exchange student  
 18 = Respondent's other relative  
 19 = Respondent's other non-relative  
 85 = BAD DATA  
 98 = BLANK/NO ANSWER  
 99 = LEGITIMATE SKIP/NO 13TH OLDEST PERSON

# HOUSEHOLD COMPOSITION (ROSTER)

(FRELAT14, MRELAT14)

[ROSRLTD14](#)

Len : 2 DETAILED EDITED RELATIONSHIP TO R OF 14TH OLDEST IN HHLD  
 3 = Respondent's child  
 5 = Respondent's sibling  
 10 = Respondent's niece or nephew  
 16 = Respondent's housemate/roommate  
 85 = BAD DATA  
 98 = BLANK/NO ANSWER  
 99 = LEGITIMATE SKIP/NO 14TH OLDEST PERSON

(FRELAT15, MRELAT15)

[ROSRLTD15](#)

Len : 2 DETAILED EDITED RELATIONSHIP TO R OF 15TH OLDEST IN HHLD  
 3 = Respondent's child  
 10 = Respondent's niece or nephew  
 85 = BAD DATA  
 98 = BLANK/NO ANSWER  
 99 = LEGITIMATE SKIP/NO 15TH OLDEST PERSON

(FRELAT16, MRELAT16)

[ROSRLTD16](#)

Len : 2 DETAILED EDITED RELATIONSHIP TO R OF 16TH OLDEST IN HHLD  
 3 = Respondent's child  
 10 = Respondent's niece or nephew  
 85 = BAD DATA  
 98 = BLANK/NO ANSWER  
 99 = LEGITIMATE SKIP/NO 16TH OLDEST PERSON

(FRELAT17, MRELAT17)

[ROSRLTD17](#)

Len : 2 DETAILED EDITED RELATIONSHIP TO R OF 17TH OLDEST IN HHLD  
 3 = Respondent's child  
 10 = Respondent's niece or nephew  
 85 = BAD DATA  
 98 = BLANK/NO ANSWER  
 99 = LEGITIMATE SKIP/NO 17TH OLDEST PERSON

(FRELAT18, MRELAT18)

[ROSRLTD18](#)

Len : 2 DETAILED EDITED RELATIONSHIP TO R OF 18TH OLDEST IN HHLD  
 3 = Respondent's child  
 85 = BAD DATA  
 94 = DON'T KNOW  
 98 = BLANK/NO ANSWER  
 99 = LEGITIMATE SKIP/NO 18TH OLDEST PERSON

(FRELAT19, MRELAT19)

[ROSRLTD19](#)

Len : 2 DETAILED EDITED RELATIONSHIP TO R OF 19TH OLDEST IN HHLD  
 10 = Respondent's niece or nephew  
 85 = BAD DATA  
 97 = REFUSED  
 98 = BLANK/NO ANSWER  
 99 = LEGITIMATE SKIP/NO 19TH OLDEST PERSON

(FRELAT20, MRELAT20)

[ROSRLTD20](#)

Len : 2 DETAILED EDITED RELATIONSHIP TO R OF 20TH OLDEST IN HHLD  
 10 = Respondent's niece or nephew  
 85 = BAD DATA  
 97 = REFUSED  
 98 = BLANK/NO ANSWER  
 99 = LEGITIMATE SKIP/NO 20TH OLDEST PERSON

(FRELAT21, MRELAT21)

[ROSRLTD21](#)

Len : 2 DETAILED EDITED RELATIONSHIP TO R OF 21ST OLDEST IN HHLD  
 10 = Respondent's niece or nephew  
 85 = BAD DATA  
 98 = BLANK/NO ANSWER  
 99 = LEGITIMATE SKIP/NO 21ST OLDEST PERSON



# HOUSEHOLD COMPOSITION (ROSTER)

(FRELAT22, MRELAT22)

[ROSRLTD22](#)

Len : 2 DETAILED EDITED RELATIONSHIP TO R OF 22ND OLDEST IN HHLD  
 3 = Respondent's child  
 85 = BAD DATA  
 98 = BLANK/NO ANSWER  
 99 = LEGITIMATE SKIP/ NO 22ND OLDEST PERSON

(FRELAT23, MRELAT23)

[ROSRLTD23](#)

Len : 2 DETAILED EDITED RELATIONSHIP TO R OF 23RD OLDEST IN HHLD  
 10 = Respondent's niece or nephew  
 85 = BAD DATA  
 98 = BLANK/NO ANSWER  
 99 = LEGITIMATE SKIP/ NO 23RD OLDEST PERSON

(FRELAT24, MRELAT24)

[ROSRLTD24](#)

Len : 2 DETAILED EDITED RELATIONSHIP TO R OF 24TH OLDEST IN HHLD  
 85 = BAD DATA  
 99 = LEGITIMATE SKIP/ NO 24TH OLDEST PERSON

(FRELAT25, MRELAT25)

[ROSRLTD25](#)

Len : 2 DETAILED EDITED RELATIONSHIP TO R OF 25TH OLDEST IN HHLD  
 99 = LEGITIMATE SKIP/ NO 25TH OLDEST PERSON

Note: The following variables (ROSMSL1-ROSMSL25) are edited indicators for each member of the respondent's household, starting with the oldest (if the age of the household member is given). They identify the other member of the household selected as part of a pair, if a pair was selected.

(MBRSELC1)

[ROSMSL1](#)

Len : 1 EDITED INDICATR: OLDEST IN HHLD OTHR PR MEMBR  
 0 = Not the other pair member selected  
 1 = The other pair member that was selected

(MBRSELC2)

[ROSMSL2](#)

Len : 2 EDITED INDICATR: 2ND OLDEST IN HHLD OTHR PR MEMBR  
 0 = Not the other pair member selected  
 1 = The other pair member that was selected  
 99 = LEGITIMATE SKIP/ NO 2ND OLDEST PERSON

(MBRSELC3)

[ROSMSL3](#)

Len : 2 EDITED INDICATR: 3RD OLDEST IN HHLD OTHR PR MEMBR  
 0 = Not the other pair member selected  
 1 = The other pair member that was selected  
 99 = LEGITIMATE SKIP/ NO 3RD OLDEST PERSON

(MBRSELC4)

[ROSMSL4](#)

Len : 2 EDITED INDICATR: 4TH OLDEST IN HHLD OTHR PR MEMBR  
 0 = Not the other pair member selected  
 1 = The other pair member that was selected  
 99 = LEGITIMATE SKIP/ NO 4TH OLDEST PERSON

(MBRSELC5)

[ROSMSL5](#)

Len : 2 EDITED INDICATR: 5TH OLDEST IN HHLD OTHR PR MEMBR  
 0 = Not the other pair member selected  
 1 = The other pair member that was selected  
 99 = LEGITIMATE SKIP/ NO 5TH OLDEST PERSON

(MBRSELC6)

[ROSMSL6](#)

Len : 2 EDITED INDICATR: 6TH OLDEST IN HHLD OTHR PR MEMBR  
 0 = Not the other pair member selected  
 1 = The other pair member that was selected  
 99 = LEGITIMATE SKIP/ NO 6TH OLDEST PERSON

# HOUSEHOLD COMPOSITION (ROSTER)

(MBRSEL7)

[ROMSL7](#)

Len : 2 EDITED INDICATR: 7TH OLDEST IN HHLD OTHR PR MEMBR  
0 = Not the other pair member selected  
1 = The other pair member that was selected  
99 = LEGITIMATE SKIP/ NO 7TH OLDEST PERSON

(MBRSEL8)

[ROMSL8](#)

Len : 2 EDITED INDICATR: 8TH OLDEST IN HHLD OTHR PR MEMBR  
0 = Not the other pair member selected  
1 = The other pair member that was selected  
99 = LEGITIMATE SKIP/ NO 8TH OLDEST PERSON

(MBRSEL9)

[ROMSL9](#)

Len : 2 EDITED INDICATR: 9TH OLDEST IN HHLD OTHR PR MEMBR  
0 = Not the other pair member selected  
1 = The other pair member that was selected  
99 = LEGITIMATE SKIP/ NO 9TH OLDEST PERSON

(MBRSEL10)

[ROMSL10](#)

Len : 2 EDITED INDICATR: 10TH OLDEST IN HHLD OTHR PR MEMBR  
0 = Not the other pair member selected  
1 = The other pair member that was selected  
99 = LEGITIMATE SKIP/ NO 10TH OLDEST PERSON

(MBRSEL11)

[ROMSL11](#)

Len : 2 EDITED INDICATR: 11TH OLDEST IN HHLD OTHR PR MEMBR  
0 = Not the other pair member selected  
99 = LEGITIMATE SKIP/ NO 11TH OLDEST PERSON

(MBRSEL12)

[ROMSL12](#)

Len : 2 EDITED INDICATR: 12TH OLDEST IN HHLD OTHR PR MEMBR  
0 = Not the other pair member selected  
1 = The other pair member that was selected  
99 = LEGITIMATE SKIP/ NO 12TH OLDEST PERSON

(MBRSEL13)

[ROMSL13](#)

Len : 2 EDITED INDICATR: 13TH OLDEST IN HHLD OTHR PR MEMBR  
0 = Not the other pair member selected  
99 = LEGITIMATE SKIP/ NO 13TH OLDEST PERSON

(MBRSEL14)

[ROMSL14](#)

Len : 2 EDITED INDICATR: 14TH OLDEST IN HHLD OTHR PR MEMBR  
0 = Not the other pair member selected  
99 = LEGITIMATE SKIP/ NO 14TH OLDEST PERSON

(MBRSEL15)

[ROMSL15](#)

Len : 2 EDITED INDICATR: 15TH OLDEST IN HHLD OTHR PR MEMBR  
0 = Not the other pair member selected  
99 = LEGITIMATE SKIP/ NO 15TH OLDEST PERSON

(MBRSEL16)

[ROMSL16](#)

Len : 2 EDITED INDICATR: 16TH OLDEST IN HHLD OTHR PR MEMBR  
0 = Not the other pair member selected  
99 = LEGITIMATE SKIP/ NO 16TH OLDEST PERSON

(MBRSEL17)

[ROMSL17](#)

Len : 2 EDITED INDICATR: 17TH OLDEST IN HHLD OTHR PR MEMBR  
0 = Not the other pair member selected  
99 = LEGITIMATE SKIP/ NO 17TH OLDEST PERSON

# HOUSEHOLD COMPOSITION (ROSTER)

(MBRSEL18)

[ROSMSL18](#)

Len : 2 EDITED INDICATR: 18TH OLDEST IN HHLD OTHR PR MEMBR  
0 = Not the other pair member selected  
99 = LEGITIMATE SKIP/ NO 18TH OLDEST PERSON

(MBRSEL19)

[ROSMSL19](#)

Len : 2 EDITED INDICATR: 19TH OLDEST IN HHLD OTHR PR MEMBR  
0 = Not the other pair member selected  
99 = LEGITIMATE SKIP/ NO 19TH OLDEST PERSON

(MBRSEL20)

[ROSMSL20](#)

Len : 2 EDITED INDICATR: 20TH OLDEST IN HHLD OTHR PR MEMBR  
0 = Not the other pair member selected  
99 = LEGITIMATE SKIP/ NO 20TH OLDEST PERSON

(MBRSEL21)

[ROSMSL21](#)

Len : 2 EDITED INDICATR: 21ST OLDEST IN HHLD OTHR PR MEMBR  
0 = Not the other pair member selected  
99 = LEGITIMATE SKIP/ NO 21ST OLDEST PERSON

(MBRSEL22)

[ROSMSL22](#)

Len : 2 EDITED INDICATR: 22ND OLDEST IN HHLD OTHR PR MEMBR  
0 = Not the other pair member selected  
99 = LEGITIMATE SKIP/ NO 22ND OLDEST PERSON

(MBRSEL23)

[ROSMSL23](#)

Len : 2 EDITED INDICATR: 23RD OLDEST IN HHLD OTHR PR MEMBR  
0 = Not the other pair member selected  
99 = LEGITIMATE SKIP/ NO 23RD OLDEST PERSON

(MBRSEL24)

[ROSMSL24](#)

Len : 2 EDITED INDICATR: 24TH OLDEST IN HHLD OTHR PR MEMBR  
0 = Not the other pair member selected  
99 = LEGITIMATE SKIP/ NO 24TH OLDEST PERSON

(MBRSEL25)

[ROSMSL25](#)

Len : 2 EDITED INDICATR: 25TH OLDEST IN HHLD OTHR PR MEMBR  
99 = LEGITIMATE SKIP/ NO 25TH OLDEST PERSON

(BTWNTYPE, FTWNTYPE)

[TWNTYP1](#)

Len : 2 EDITED TWIN TYPE OF OLDEST IN HOUSEHOLD  
99 = LEGITIMATE SKIP

(BTWNTYP2, FTWNTYP2)

[TWNTYP2](#)

Len : 2 EDITED TWIN TYPE OF 2ND OLDEST IN HOUSEHOLD  
1 = Identical Twin  
2 = Fraternal Twin  
3 = Neither  
98 = BLANK (NO ANSWER)  
99 = LEGITIMATE SKIP/ NO 2ND OLDEST PERSON

(BTWNTYP3, FTWNTYP3)

[TWNTYP3](#)

Len : 2 EDITED TWIN TYPE OF 3RD OLDEST IN HOUSEHOLD  
1 = Identical Twin  
2 = Fraternal Twin  
3 = Neither  
98 = BLANK (NO ANSWER)  
99 = LEGITIMATE SKIP/ NO 3RD OLDEST PERSON

# HOUSEHOLD COMPOSITION (ROSTER)

(BTWNTYP4, FTWNTYP4)

TWNTYP4 Len : 2 EDITED TWIN TYPE OF 4TH OLDEST IN HOUSEHOLD  
 1 = Identical Twin  
 2 = Fraternal Twin  
 3 = Neither  
 94 = DON'T KNOW  
 98 = BLANK (NO ANSWER)  
 99 = LEGITIMATE SKIP/ NO 4TH OLDEST PERSON

(BTWNTYP5, FTWNTYP5)

TWNTYP5 Len : 2 EDITED TWIN TYPE OF 5TH OLDEST IN HOUSEHOLD  
 1 = Identical Twin  
 2 = Fraternal Twin  
 3 = Neither  
 94 = DON'T KNOW  
 98 = BLANK (NO ANSWER)  
 99 = LEGITIMATE SKIP/ NO 5TH OLDEST PERSON

(BTWNTYP6, FTWNTYP6)

TWNTYP6 Len : 2 EDITED TWIN TYPE OF 6TH OLDEST IN HOUSEHOLD  
 1 = Identical Twin  
 2 = Fraternal Twin  
 3 = Neither  
 94 = DON'T KNOW  
 98 = BLANK (NO ANSWER)  
 99 = LEGITIMATE SKIP/ NO 6TH OLDEST PERSON

(BTWNTYP7, FTWNTYP7)

TWNTYP7 Len : 2 EDITED TWIN TYPE OF 7TH OLDEST IN HOUSEHOLD  
 1 = Identical Twin  
 2 = Fraternal Twin  
 3 = Neither  
 99 = LEGITIMATE SKIP/ NO 7TH OLDEST PERSON

(BTWNTYP8, FTWNTYP8)

TWNTYP8 Len : 2 EDITED TWIN TYPE OF 8TH OLDEST IN HOUSEHOLD  
 2 = Fraternal Twin  
 3 = Neither  
 99 = LEGITIMATE SKIP/ NO 8TH OLDEST PERSON

(BTWNTYP9, FTWNTYP9)

TWNTYP9 Len : 2 EDITED TWIN TYPE OF 9TH OLDEST IN HOUSEHOLD  
 99 = LEGITIMATE SKIP/ NO 9TH OLDEST PERSON

(BTWNTY10, FTWNTY10)

TWNTYP10 Len : 2 EDITED TWIN TYPE OF 10TH OLDEST IN HOUSEHOLD  
 2 = Fraternal Twin  
 3 = Neither  
 98 = BLANK (NO ANSWER)  
 99 = LEGITIMATE SKIP/ NO 10TH OLDEST PERSON

(BTWNTY11, FTWNTY11)

TWNTYP11 Len : 2 EDITED TWIN TYPE OF 11TH OLDEST IN HOUSEHOLD  
 99 = LEGITIMATE SKIP/ NO 11TH OLDEST PERSON

(BTWNTY12, FTWNTY12)

TWNTYP12 Len : 2 EDITED TWIN TYPE OF 12TH OLDEST IN HOUSEHOLD  
 99 = LEGITIMATE SKIP/ NO 12TH OLDEST PERSON

(BTWNTY13, FTWNTY13)

TWNTYP13 Len : 2 EDITED TWIN TYPE OF 13TH OLDEST IN HOUSEHOLD  
 99 = LEGITIMATE SKIP/ NO 13TH OLDEST PERSON

# HOUSEHOLD COMPOSITION (ROSTER)

(BTWNTY14, FTWNTY14)

[TWNTYP14](#)

Len : 2 EDITED TWIN TYPE OF 14TH OLDEST IN HOUSEHOLD  
99 = LEGITIMATE SKIP/ NO 14TH OLDEST PERSON

(BTWNTY15, FTWNTY15)

[TWNTYP15](#)

Len : 2 EDITED TWIN TYPE OF 15TH OLDEST IN HOUSEHOLD  
99 = LEGITIMATE SKIP/ NO 15TH OLDEST PERSON

(BTWNTY16, FTWNTY16)

[TWNTYP16](#)

Len : 2 EDITED TWIN TYPE OF 16TH OLDEST IN HOUSEHOLD  
99 = LEGITIMATE SKIP/ NO 16TH OLDEST PERSON

(BTWNTY17, FTWNTY17)

[TWNTYP17](#)

Len : 2 EDITED TWIN TYPE OF 17TH OLDEST IN HOUSEHOLD  
99 = LEGITIMATE SKIP/ NO 17TH OLDEST PERSON

(BTWNTY18, FTWNTY18)

[TWNTYP18](#)

Len : 2 EDITED TWIN TYPE OF 18TH OLDEST IN HOUSEHOLD  
99 = LEGITIMATE SKIP/ NO 18TH OLDEST PERSON

(BTWNTY19, FTWNTY19)

[TWNTYP19](#)

Len : 2 EDITED TWIN TYPE OF 19TH OLDEST IN HOUSEHOLD  
99 = LEGITIMATE SKIP/ NO 19TH OLDEST PERSON

(BTWNTY20, FTWNTY20)

[TWNTYP20](#)

Len : 2 EDITED TWIN TYPE OF 20TH OLDEST IN HOUSEHOLD  
99 = LEGITIMATE SKIP/ NO 20TH OLDEST PERSON

(BTWNTY21, FTWNTY21)

[TWNTYP21](#)

Len : 2 EDITED TWIN TYPE OF 21ST OLDEST IN HOUSEHOLD  
99 = LEGITAMITE SKIP/NO 21ST OLDEST PERSON

(BTWNTY22, FTWNTY22)

[TWNTYP22](#)

Len : 2 EDITED TWIN TYPE OF 22ND OLDEST IN HOUSEHOLD  
99 = LEGITIMATE SKIP/ NO 22ND OLDEST PERSON

(BTWNTY23, FTWNTY23)

[TWNTYP23](#)

Len : 2 EDITED TWIN TYPE OF 23RD OLDEST IN HOUSEHOLD  
99 = LEGITIMATE SKIP/ NO 23RD OLDEST PERSON

(BTWNTY24, FTWNTY24)

[TWNTYP24](#)

Len : 2 EDITED TWIN TYPE OF 24TH OLDEST IN HOUSEHOLD  
99 = LEGITIMATE SKIP/ NO 24TH OLDEST PERSON

(BTWNTY25, FTWNTY25)

[TWNTYP25](#)

Len : 2 EDITED TWIN TYPE OF 25TH OLDEST IN HOUSEHOLD  
99 = LEGITIMATE SKIP/ NO 25TH OLDEST PERSON

# IMPUTED HOUSEHOLD COMPOSITION (ROSTER)

## **IMPUTED HOUSEHOLD COMPOSITION (ROSTER)**

(TOTPEOP)

[IRHHSIZE](#)

Len : 2 # OF PERSONS IN HH - IMPUTATION REVISED  
RANGE = 1 - 24

(TOTPEOP)

[IIHHSIZE](#)

Len : 1 # OF PERSONS IN HH - IMPUTATION INDICATOR  
1 = Questionnaire data  
3 = Statistically imputed data

(KID17)

[IRKID17](#)

Len : 2 # OF KIDS AGED < 18 IN HH - IMPUTATION REVISED  
RANGE = 0 - 15

(KID17)

[IIKID17](#)

Len : 1 # OF KIDS AGED < 18 IN HH - IMPUTATION INDICATOR  
1 = Questionnaire data  
3 = Statistically imputed data

The value of IRHH65 is logically assigned if the value for IRHHSIZE (imputed or not) and the imputed value for IRKID17 require a specific value for IRHH65 in order to maintain consistency.

(HH65)

[IRHH65](#)

Len : 2 # OF PERSONS IN HH AGED >= 65 - IMPUTATION REVISED  
RANGE = 0 - 6

(HH65)

[IIHH65](#)

Len : 1 # OF PERSONS IN HH AGED >= 65 - IMPUTATION INDICATOR  
1 = Questionnaire data  
3 = Statistically imputed data

(ROSRLTD1, ROSRLTD10, ROSRLTD11, ROSRLTD12, ROSRLTD13, ROSRLTD14, ROSRLTD15, ROSRLTD16, ROSRLTD17, ROSRLTD18, ROSRLTD19, ROSRLTD2, ROSRLTD20, ROSRLTD21, ROSRLTD22, ROSRLTD23, ROSRLTD24, ROSRLTD25, ROSRLTD3, ROSRLTD4, ROSRLTD5, ROSRLTD6, ROSRLTD7, ROSRLTD8, ROSRLTD9)

[IRFAMSKP](#)

Len : 1 FAMILY IN HH - IMPUTATION REVISED  
0 = Resp has other family members in HH  
1 = Resp has no other family members in HH

(ROSRLTD1, ROSRLTD10, ROSRLTD11, ROSRLTD12, ROSRLTD13, ROSRLTD14, ROSRLTD15, ROSRLTD16, ROSRLTD17, ROSRLTD18, ROSRLTD19, ROSRLTD2, ROSRLTD20, ROSRLTD21, ROSRLTD22, ROSRLTD23, ROSRLTD24, ROSRLTD25, ROSRLTD3, ROSRLTD4, ROSRLTD5, ROSRLTD6, ROSRLTD7, ROSRLTD8, ROSRLTD9, TOTPEOP)

[IIFAMSKP](#)

Len : 1 FAMILY IN HH - IMPUTATION INDICATOR  
1 = Questionnaire data  
3 = Statistically imputed data

(ROSRLTD1, ROSRLTD10, ROSRLTD11, ROSRLTD12, ROSRLTD13, ROSRLTD14, ROSRLTD15, ROSRLTD16, ROSRLTD17, ROSRLTD18, ROSRLTD19, ROSRLTD2, ROSRLTD20, ROSRLTD21, ROSRLTD22, ROSRLTD23, ROSRLTD24, ROSRLTD25, ROSRLTD3, ROSRLTD4, ROSRLTD5, ROSRLTD6, ROSRLTD7, ROSRLTD8, ROSRLTD9, TOTPEOP)

[IRFMLYSZ](#)

Len : 2 # OF R'S FMLY MBRS IN HH W/ FOSTERS - IMP REV  
RANGE = 1 - 22

(ROSRLTD1, ROSRLTD10, ROSRLTD11, ROSRLTD12, ROSRLTD13, ROSRLTD14, ROSRLTD15, ROSRLTD16, ROSRLTD17, ROSRLTD18, ROSRLTD19, ROSRLTD2, ROSRLTD20, ROSRLTD21, ROSRLTD22, ROSRLTD23, ROSRLTD24, ROSRLTD25, ROSRLTD3, ROSRLTD4, ROSRLTD5, ROSRLTD6, ROSRLTD7, ROSRLTD8, ROSRLTD9, TOTPEOP)

[IIFMLYSZ](#)

Len : 1 # OF R'S FMLY MBRS IN HH W/ FOSTERS - IMP IND  
1 = Questionnaire data  
3 = Statistically Imputed data

# IMPUTED HOUSEHOLD COMPOSITION (ROSTER)

(KID17, ROSAGE1, ROSAGE10, ROSAGE11, ROSAGE12, ROSAGE13, ROSAGE14, ROSAGE15, ROSAGE16, ROSAGE17, ROSAGE18, ROSAGE19, ROSAGE2, ROSAGE20, ROSAGE21, ROSAGE22, ROSAGE23, ROSAGE24, ROSAGE25, ROSAGE3, ROSAGE4, ROSAGE5, ROSAGE6, ROSAGE7, ROSAGE8, ROSAGE9, ROSRLTD1, ROSRLTD10, ROSRLTD11, ROSRLTD12, ROSRLTD13, ROSRLTD14, ROSRLTD15, ROSRLTD16, ROSRLTD17, ROSRLTD18, ROSRLTD19, ROSRLTD2, ROSRLTD20, ROSRLTD21, ROSRLTD22, ROSRLTD23, ROSRLTD24, ROSRLTD25, ROSRLTD3, ROSRLTD4, ROSRLTD5, ROSRLTD6, ROSRLTD7, ROSRLTD8, ROSRLTD9, TOTPEOP)

[IRKDFMLY](#)

Len : 2 # OF R'S FMLY MBRS IN HH 0-17 W/FOSTERS - IMP REV  
RANGE = 0 - 14

(KID17, ROSAGE1, ROSAGE10, ROSAGE11, ROSAGE12, ROSAGE13, ROSAGE14, ROSAGE15, ROSAGE16, ROSAGE17, ROSAGE18, ROSAGE19, ROSAGE2, ROSAGE20, ROSAGE21, ROSAGE22, ROSAGE23, ROSAGE24, ROSAGE25, ROSAGE3, ROSAGE4, ROSAGE5, ROSAGE6, ROSAGE7, ROSAGE8, ROSAGE9, ROSRLTD1, ROSRLTD10, ROSRLTD11, ROSRLTD12, ROSRLTD13, ROSRLTD14, ROSRLTD15, ROSRLTD16, ROSRLTD17, ROSRLTD18, ROSRLTD19, ROSRLTD2, ROSRLTD20, ROSRLTD21, ROSRLTD22, ROSRLTD23, ROSRLTD24, ROSRLTD25, ROSRLTD3, ROSRLTD4, ROSRLTD5, ROSRLTD6, ROSRLTD7, ROSRLTD8, ROSRLTD9, TOTPEOP)

[IJKDFMLY](#)

Len : 1 # OF R'S FMLY MBRS IN HH 0-17 W/FOSTERS - IMP IND  
1 = Questionnaire data  
3 = Statistically Imputed data

## PROXY INFORMATION

### **PROXY INFORMATION**

The following variables PRXABLE2, PRXHOME2, PRXJOIN2, and PRXANS2 are comparable to the variables PROXABLE, PROXHOME, PROXJOIN, and PROXANS prior to 2003. These variables have been given new names to account for differences in the CAI questionnaire.

(QP01)

#### **PRXABLE2**

Len : 2 ANOTHER FAMILY MEMBER THAT CAN GIVE INFO ABOUT HTH

1 = Yes

2 = No

89 = LEGITIMATE SKIP Logically assigned

94 = DON'T KNOW

97 = REFUSED

98 = BLANK (NO ANSWER)

99 = LEGITIMATE SKIP

The following variable, PRXRELAT, replaces the variables PROXREL1 and PROXREL2 prior to 2003. Previously, respondents were asked to specify which family member would be better able to serve as their proxy. However, now the respondent is shown a list of eligible family members based on their household rosters and told to choose the family member that would serve as their proxy.

(QP02)

#### **PRXRELAT**

Len : 2 RELATIONSHIP OF RELATIVE TO RESPONDENT

1 = Father

2 = Mother

3 = Son

4 = Daughter

5 = Brother

6 = Sister

7 = Husband

8 = Wife

9 = Male live-in/Boyfriend

10 = Female live-in/Girlfriend

11 = Son-in-law

12 = Daughter-in-law

13 = Grandson

14 = Granddaughter

15 = Father-in-law

16 = Mother-in-law

17 = Grandfather

18 = Grandmother

19 = Other Male Relative

20 = Other Female Relative

21 = Other Adult Relative

85 = BAD DATA Logically assigned

94 = DON'T KNOW

97 = REFUSED

98 = BLANK (NO ANSWER)

99 = LEGITIMATE SKIP



## PROXY INFORMATION

The following variable, PRXRELATD, is created to include the detailed levels of the household relationships introduced in 2016.

(QP02)

PRXRELATD

Len : 2 DETAILED RELATIONSHIP OF RELATIVE TO RESPONDENT

- 1 = Husband
- 2 = Wife
- 3 = Son
- 4 = Daughter
- 5 = Son-in-law
- 6 = Daughter-in-law
- 7 = Brother
- 8 = Sister
- 9 = Brother-in-law
- 10 = Sister-in-law
- 11 = Father
- 12 = Mother
- 13 = Father-in-law
- 14 = Mother-in-law
- 15 = Uncle
- 16 = Aunt
- 17 = Nephew
- 18 = Niece
- 19 = Grandfather
- 20 = Grandmother
- 21 = Grandson
- 22 = Granddaughter
- 23 = Male cousin
- 24 = Female cousin
- 25 = Ex-spouse (male)
- 26 = Ex-spouse (female)
- 27 = Live-in boyfriend (male)
- 28 = Live-in girlfriend (female)
- 29 = Other male relative
- 30 = Other female relative
- 31 = Other adult relative
- 85 = BAD DATA Logically assigned
- 94 = DON'T KNOW
- 97 = REFUSED
- 98 = BLANK (NO ANSWER)
- 99 = LEGITIMATE SKIP

(QP03)

PRXHOME2

Len : 2 IS RELATIVE AT HOME NOW?

- 1 = Yes
- 2 = No
- 94 = DON'T KNOW
- 97 = REFUSED
- 98 = BLANK (NO ANSWER)
- 99 = LEGITIMATE SKIP

(QP04)

PRXJOIN2

Len : 2 ASK THE RELATIVE TO JOIN US

- 1 = Yes
- 2 = No
- 94 = DON'T KNOW
- 97 = REFUSED
- 98 = BLANK (NO ANSWER)
- 99 = LEGITIMATE SKIP

PRXRETRY was created starting in 2014 and indicates whether respondents younger than 18 selected another proxy if their previously selected proxy was unavailable.

(QP03A)

PRXRETRY

Len : 2 SELECTED PROXY UNAVAILABLE, OTHER PROXY AVAILABLE?

- 2 = No
- 94 = DON'T KNOW
- 97 = REFUSED
- 98 = BLANK (NO ANSWER)
- 99 = LEGITIMATE SKIP

PROXY INFORMATION

(HASJOIN)  
PRXYANS2

Len : 2 HAS THE RELATIVE JOINED?  
1 = Yes  
2 = No  
94 = DON'T KNOW  
97 = REFUSED  
98 = BLANK (NO ANSWER)  
99 = LEGITIMATE SKIP

**HEALTH INSURANCE**

The next questions are about [SAMPLE MEMBER POSS] health insurance coverage and the kinds and amounts of income that [SAMPLE MEMBER] and other people in your family receive. This information will help in planning health care services and finding ways to lower costs of care.

NOTE: Beginning in 2003, respondents under the age of 65 who reported that they were covered by Medicare were asked to confirm their answer.

Several government programs provide medical care or help pay medical bills.

Medicare is a health insurance program for people aged 65 and older and for certain people with disabilities. Is [SAMPLE MEMBER A] covered by Medicare?

(QHI01, QHI01V)

**MEDICARE**

Len : 2 COVERED BY MEDICARE

1 = Yes

2 = No

85 = BAD DATA Logically assigned

94 = DON'T KNOW

97 = REFUSED

98 = BLANK (NO ANSWER)

NOTE: The variable CAIDCHIP was created from responses to the first question shown below for respondents who were aged 20 or older. For respondents who were aged 12 to 19, CAIDCHIP was created from responses to the two questions shown below. This variable replaces the variable MEDICAID that was present in prior years. Beginning in 2003, respondents aged 65 or older who reported that they were covered by Medicaid were asked to confirm their answer.

Medicaid is a public assistance program that pays for medical care for people with low income and people with disabilities. The Medicaid program in [STATE FILL] is also called [MEDIFILL]. Medicaid may also be called Medical Assistance.

Is [SAMPLE MEMBER A] covered by Medicaid?

Is [SAMPLE MEMBER A] currently covered by [CHIPFILL]?

(QHI02, QHI02A, QHI02V)

**CAIDCHIP**

Len : 2 COVERED BY MEDICAID/CHIP

1 = Yes

2 = No

85 = BAD DATA Logically assigned

94 = DON'T KNOW

97 = REFUSED

98 = BLANK (NO ANSWER)

There are certain programs that cover active duty and retired career military personnel and their dependents and survivors and also disabled veterans and their dependents and survivors.

Is [SAMPLE MEMBER A] currently covered by TRICARE, or CHAMPUS, CHAMPVA, the VA, or military health care?

(QHI03)

**CHAMPUS**

Len : 2 COV BY TRICARE, CHAMPUS, CHAMPVA, VA, MILITARY

1 = Yes

2 = No

85 = BAD DATA Logically assigned

94 = DON'T KNOW

97 = REFUSED

98 = BLANK (NO ANSWER)

## HEALTH INSURANCE

Private health insurance can be obtained through work, such as through an employer, union, or professional association, by paying premiums directly to a health insurance company, or by purchasing a plan through the Health Insurance Marketplace. It includes coverage by a health maintenance organization or HMO, fee for service plans, and single service plans.

Is [SAMPLE MEMBER A] currently covered by private health insurance?

(QHI06)

[PRVHLTIN](#)

Len : 2 COVERED BY PRIVATE INSURANCE

1 = Yes

2 = No

85 = BAD DATA Logically assigned

94 = DON'T KNOW

97 = REFUSED

98 = BLANK (NO ANSWER)

Was [SAMPLE MEMBER POSS] private health insurance obtained through work, such as through an employer, union, or professional association? It can be through any family member's employment, not just [SAMPLE MEMBER POSS] employment.

(QHI07)

[GRPHLTIN](#)

Len : 2 PRIVATE PLAN OFFERED THROUGH EMPLOYER OR UNION

1 = Yes

2 = No

85 = BAD DATA Logically assigned

94 = DON'T KNOW

97 = REFUSED

98 = BLANK (NO ANSWER)

99 = LEGITIMATE SKIP (PRVHLTIN = 2)

Does [SAMPLE MEMBER POSS] private health insurance include coverage for treatment for any of the following conditions?

Alcohol abuse or alcoholism?

(QHI08)

[HLTINALC](#)

Len : 2 ALCOHOL ABUSE OR ALCOHOLISM

1 = Yes

2 = No

85 = BAD DATA Logically assigned

94 = DON'T KNOW

97 = REFUSED

98 = BLANK (NO ANSWER)

99 = LEGITIMATE SKIP (PRVHLTIN = 2)

Drug abuse?

(QHI09)

[HLTINDRG](#)

Len : 2 DRUG ABUSE

1 = Yes

2 = No

85 = BAD DATA Logically assigned

94 = DON'T KNOW

97 = REFUSED

98 = BLANK (NO ANSWER)

99 = LEGITIMATE SKIP (PRVHLTIN = 2)

Mental or emotional problems?

(QHI10)

[HLTINMNT](#)

Len : 2 MENTAL OR EMOTIONAL DIFFICULTIES

1 = Yes

2 = No

85 = BAD DATA Logically assigned

94 = DON'T KNOW

97 = REFUSED

98 = BLANK (NO ANSWER)

99 = LEGITIMATE SKIP (PRVHLTIN = 2)

## HEALTH INSURANCE

Is [SAMPLE MEMBER A] currently covered by any kind of health insurance, that is, any policy or program that provides or pays for medical care?

(QHI11)

HLCINNO

Len : 2 COVERED BY HEALTH INSUR (NOT OTHERWISE SPECIFIED)

1 = Yes

2 = No

85 = BAD DATA Logically assigned

94 = DON'T KNOW

97 = REFUSED

98 = BLANK (NO ANSWER)

99 = LEGITIMATE SKIP

During the past 12 months, that is from [DATE FILL] through today, was there any time when [SAMPLE MEMBER] did not have any kind of health insurance or coverage?

(QHI13)

HLCNOTYR

Len : 2 ANYTIME DID NOT HAVE HEALTH INS/COVER PAST 12 MOS

1 = Yes

2 = No

85 = BAD DATA Logically assigned

94 = DON'T KNOW

97 = REFUSED

98 = BLANK (NO ANSWER)

99 = LEGITIMATE SKIP

During the past 12 months, that is from [DATE FILL] through today, about how many months [were you/was SAMPLE MEMBER] without any kind of health insurance or coverage?

(QHI14)

HLCNOTMO

Len : 2 PAST 12 MOS, HOW MANY MOS W/O COVERAGE

RANGE = 1 - 12

85 = BAD DATA Logically assigned

94 = DON'T KNOW

97 = REFUSED

98 = BLANK (NO ANSWER)

99 = LEGITIMATE SKIP

About how long has it been since [SAMPLE MEMBER] last had any kind of health coverage?

(QHI15)

HLCLAST

Len : 2 TIME SINCE LAST HAD HEALTH CARE COVERAGE

1 = Within the past 6 months

2 = More than 6 months ago, but within the past year

3 = More than 1 year ago, but within the past 3 years

4 = More than 3 years ago

5 = Never had coverage

85 = BAD DATA Logically assigned

94 = DON'T KNOW

97 = REFUSED

98 = BLANK (NO ANSWER)

99 = LEGITIMATE SKIP

## HEALTH INSURANCE

Which of the reasons on this card is the main reason why [SAMPLE MEMBER] stopped being covered by health insurance?

(QHI17)

HLLOSRSN

Len : 2 MAIN REASON STOPPED COVERED BY HEALTH INSURANCE

- 1 = Pers in family w/health ins lost job/chng employer
- 2 = Lost Medicaid/Med Assist b/c new job/incr income
- 3 = Lost Medicaid/Med Assist some other reason
- 4 = Cost is too high/can't afford premiums
- 5 = Became ineligible because of age or leaving school
- 6 = Employer does not offer coverage, or not eligible
- 7 = Got divorced or separated from person w/insurance
- 8 = Death of spouse or parent
- 9 = Insurance company refused coverage
- 10 = Don't need it
- 11 = Received Medicaid/med insur only while pregnant
- 12 = Some other reason
- 85 = BAD DATA Logically assigned
- 94 = DON'T KNOW
- 97 = REFUSED
- 98 = BLANK (NO ANSWER)
- 99 = LEGITIMATE SKIP

Which of the reasons on this card describe why [SAMPLE MEMBER] never had health insurance coverage?

(QHI18)

HLNVCOST

Len : 2 COST TOO HIGH

- 1 = Response entered
- 6 = Response not entered
- 94 = DON'T KNOW
- 97 = REFUSED
- 98 = BLANK (NO ANSWER)
- 99 = LEGITIMATE SKIP

(QHI18)

HLNVOFFR

Len : 2 EMPLOYER DOESN'T OFFER

- 1 = Response entered
- 6 = Response not entered
- 94 = DON'T KNOW
- 97 = REFUSED
- 98 = BLANK (NO ANSWER)
- 99 = LEGITIMATE SKIP

(QHI18)

HLNVREF

Len : 2 INSURANCE COMPANY REFUSED COVERAGE

- 1 = Response entered
- 6 = Response not entered
- 94 = DON'T KNOW
- 97 = REFUSED
- 98 = BLANK (NO ANSWER)
- 99 = LEGITIMATE SKIP

(QHI18)

HLNVNEED

Len : 2 DON'T NEED IT

- 1 = Response entered
- 6 = Response not entered
- 94 = DON'T KNOW
- 97 = REFUSED
- 98 = BLANK (NO ANSWER)
- 99 = LEGITIMATE SKIP

(QHI18)

HLNVSOR

Len : 2 NEVER HAD HLTH INS SOME OTHER REASON

- 1 = Response entered
- 6 = Response not entered
- 94 = DON'T KNOW
- 97 = REFUSED
- 98 = BLANK (NO ANSWER)
- 99 = LEGITIMATE SKIP

# IMPUTED HEALTH INSURANCE

## **IMPUTED HEALTH INSURANCE**

(MEDICARE)

IRMEDICR

Len : 1 MEDICARE - IMPUTATION REVISED  
1 = Yes, respondent does have Medicare  
2 = No, respondent does not have Medicare

(MEDICARE)

IIMEDICR

Len : 1 MEDICARE - IMPUTATION INDICATOR  
1 = Questionnaire data  
3 = Statistically imputed data

(CAIDCHIP)

IRMCDCHP

Len : 1 MEDICAID/CHIP - IMPUTATION REVISED  
1 = Yes, respondent does have Medicaid/CHIP  
2 = No, respondent does not have Medicaid/CHIP

(CAIDCHIP)

IIMCDCHP

Len : 1 MEDICAID/CHIP - IMPUTATION INDICATOR  
1 = Questionnaire data  
3 = Statistically imputed data

(CHAMPUS)

IRCHMPUS

Len : 1 CHAMPUS - IMPUTATION REVISED  
1 = Yes, R has Tricare, Champus, VA, Military health  
2 = No, R doesn't have Tricare, Chmps, VA, Military health

(CHAMPUS)

IICHMPUS

Len : 1 CHAMPUS - IMPUTATION INDICATOR  
1 = Questionnaire data  
3 = Statistically imputed data

(PRVHLTN)

IRPRVHLT

Len : 1 PRIVATE HEALTH INSURANCE - IMPUTATION REVISED  
1 = Yes, R does have private health insurance  
2 = No, R does not have private health insurance

(PRVHLTN)

IIPRVHLT

Len : 1 PRIVATE HEALTH INSURANCE - IMPUTATION INDICATOR  
1 = Questionnaire data  
3 = Statistically imputed data

A respondent is eligible for the other health insurance question if they satisfied the following conditions.

- (1) Not covered by Medicare (IRMEDICR=2)
- (2) Not covered by Medicaid/CHIP (IRMCDCHP=2)
- (3) Not covered by Tricare, Champus, ChampVA, VA, or Military (IRCHMPUS=2)
- (4) Not covered by private insurance (IRPRVHLT=2)

Otherwise, they are not eligible and IROTHHLT=99.

(ANYHLTN, CAIDCHIP, CHAMPUS, IRCHMPUS, IRMCDCHP, IRMEDICR, IRPRVHLT, MEDICARE, PRVHLTN)

IROTHHLT

Len : 2 OTHER HEALTH INSURANCE - IMPUTATION REVISED  
1 = Yes, R is covered by other health insurance  
2 = No, R is not covered by other health insurance  
99 = LEGITIMATE SKIP

(ANYHLTN, CAIDCHIP, CHAMPUS, IRCHMPUS, IRMCDCHP, IRMEDICR, IRPRVHLT, MEDICARE, PRVHLTN)

IIOTHHLT

Len : 1 OTHER HEALTH INSURANCE - IMPUTATION INDICATOR  
1 = Questionnaire data  
3 = Statistically imputed data  
9 = LEGITIMATE SKIP

# RECODED HEALTH INSURANCE

## RECODED HEALTH INSURANCE

NOTE: The variable HLCALLFG is a created "flag" variable that indicates when a respondent (or proxy) reported that the respondent was covered by all of the following: Medicare, Medicaid, the Children's Health Insurance Program (if aged 12 to 19), military health care, and private health insurance. The variable HLCALL99 also is a created "flag" variable that indicates when respondents were reported to be covered by Medicare, Medicaid, military health care, and private health insurance. This HLCALL99 variable is comparable to HLCALLFG in 1999, when these four types of health insurance were the only types of current coverage that were asked about in the interview.

HLCALLFG Len : 2 FLAG IF EVERY FORM OF HEALTH INS REPORTED  
1 = Answered yes to all current health insurance Qs  
98 = BLANK (NO ANSWER)

HLCALL99 Len : 2 YES TO MEDICARE/MEDICAID/CHAMPUS/PRVHLTIN  
1 = Yes  
98 = BLANK (NO ANSWER)

NOTE: The following variable, ANYHLTIN, was created from the source variables MEDICARE, CAIDCHIP, CHAMPUS, PRVHLTIN, and HLTINNOS.

(CAIDCHIP, CHAMPUS, HLTINNOS, MEDICARE, PRVHLTIN)  
ANYHLTIN Len : 2 COVERED BY ANY HEALTH INSURANCE - RECODE  
1 = Yes  
2 = No  
4 = No LOGICALLY ASSIGNED  
94 = DON'T KNOW  
97 = REFUSED  
98 = OTHER MISSING

For IRINSUR4, a respondent is classified as having any health insurance (IRINSUR4=1) if they satisfied ANY of the following conditions.

- (1) Covered by Medicare (IRMEDICR=1)
- (2) Covered by Medicaid/CHIP (IRMCDCHP=1)
- (3) Covered by Tricare, Champus, ChampVA, VA, or Military (IRCHMPUS=1)
- (4) Covered by private insurance (IRPRVHLT=1)
- (5) Covered by other health insurance (IROTHHLT=1)

A respondent is classified as NOT having any health insurance (IRINSUR4=2) if they meet EVERY one of the following conditions

- (1) Not covered by Medicare (IRMEDICR=2)
- (2) Not covered by Medicaid/CHIP (IRMCDCHP=2)
- (3) Not covered by Tricare, Champus, ChampVA, VA, or Military (IRCHMPUS=2)
- (4) Not covered by private insurance (IRPRVHLT=2)
- (5) Not covered by other health insurance (IROTHHLT=2)

(IRCHMPUS, IRMCDCHP, IRMEDICR, IROTHHLT, IRPRVHLT)  
IRINSUR4 Len : 1 RC-OVERALL HEALTH INSURANCE - IMPUTATION REVISED  
1 = Yes, respondent is covered by health insurance  
2 = No, respondent is not covered by health insurance

(IRCHMPUS, IRMCDCHP, IRMEDICR, IROTHHLT, IRPRVHLT)  
IIINSUR4 Len : 1 RC-OVERALL HEALTH INSURANCE - IMPUTATION INDICATOR  
1 = Questionnaire data  
3 = Statistically imputed data

(IRCHMPUS, IRMEDICR, IROTHHLT)  
OTHINS Len : 1 RC-HEALTH INSURANCE OTHER THAN PRIVATE, MEDICAID/CHIP  
1 = Have Oth Hlth Insur (IRMEDICR=1 or IRCHMPUS=1 or IROTHHLT=1)  
2 = Does not have Other Health Insurance (Otherwise)



## INCOME

### INCOME

*The legitimate skip code 99 was assigned if the respondent had no other family members in household or if the corresponding respondent level variable is 1. This note applies to variables in this section marked by a<sup>2</sup>.*

These next questions are about the kinds and amounts of income that you receive.

These next questions are about the kinds and amounts of income received by you and your [FAMILY RELATIONSHIP FILL].

These next questions are about the kinds and amounts of income received by [SAMPLE MEMBER] and you.

These next questions are about the kinds and amounts of income received by your family living here, including you, your [FAMILY RELATIONSHIP FILLS].

These next questions are about the kinds and amounts of income received by [SAMPLE MEMBER] and his/her family living here, including you, his/her [FAMILY RELATIONSHIP FILLS].

These questions refer to the calendar year [CURRENT YEAR - 1] rather than to the past 12 months that were referred to in some earlier questions. The calendar year [CURRENT YEAR - 1] would be from January 1st, [CURRENT YEAR - 1], through December 31st, [CURRENT YEAR - 1].

Social Security or Railroad Retirement payments are paid by the U.S. Government to people who are retired, severely disabled, or are dependents or survivors of workers.

In [CURRENT YEAR - 1], did you receive Social Security or Railroad Retirement payments?

In [CURRENT YEAR - 1], did you or your [FAMILY RELATIONSHIP FILL] receive Social Security or Railroad Retirement payments?

In [CURRENT YEAR - 1], did [SAMPLE MEMBER] or you receive Social Security or Railroad Retirement payments?

In [CURRENT YEAR - 1], did [SAMPLE MEMBER] or any of these same family members receive Social Security or Railroad Retirement payments?

(Q101N)  
FAMSOC

Len : 2 FAMILY RECEIVE SS OR RR PAYMENTS  
1 = Yes  
2 = No  
85 = BAD DATA Logically assigned  
94 = DON'T KNOW  
97 = REFUSED  
98 = BLANK (NO ANSWER)

Supplemental Security Income or SSI is a program administered by a government agency that makes assistance payments to people with low income who are aged, blind, or disabled. This is not the same as Social Security.

In [CURRENT YEAR - 1], Did you receive Supplemental Security Income or SSI?

In [CURRENT YEAR - 1], Did you or your [FAMILY RELATIONSHIP FILL] receive Supplemental Security Income or SSI?

In [CURRENT YEAR - 1], did [SAMPLE MEMBER] or you receive Supplemental Security Income or SSI?

In [CURRENT YEAR - 1], did [SAMPLE MEMBER] or any of these same family members receive Supplemental Security Income or SSI?

(Q103N)  
FAMSSI

Len : 2 FAMILY RECEIVE SSI  
1 = Yes  
2 = No  
85 = BAD DATA Logically assigned  
94 = DON'T KNOW  
97 = REFUSED  
98 = BLANK (NO ANSWER)

## INCOME

The Supplemental Nutrition Assistance Program, or SNAP, formerly known as food stamps, provides assistance for buying food. A special card is issued which can be used to buy food in grocery stores. SNAP does not include WIC or free or reduced school lunches.

In [CURRENT YEAR - 1], did you receive SNAP benefits?

In [CURRENT YEAR - 1], did you or your [FAMILY RELATIONSHIP FILL] receive SNAP benefits?

In [CURRENT YEAR - 1], did [SAMPLE MEMBER] or you receive SNAP benefits?

In [CURRENT YEAR - 1], did [SAMPLE MEMBER] or any of these same family members receive SNAP benefits?

*(Q107N)*

FSTAMP

Len : 2 FAMILY RECEIVES FOOD STAMPS

1 = Yes

2 = No

85 = BAD DATA Logically assigned

94 = DON'T KNOW

97 = REFUSED

98 = BLANK (NO ANSWER)

At any time during [CURRENT YEAR - 1], even for one month, did you receive any cash assistance from a state or county welfare program such as [TANFFILL]?

At any time during [CURRENT YEAR - 1], even for one month, did you or your [FAMILY RELATIONSHIP FILL] receive any cash assistance from a state or county welfare program such as [TANFFILL]?

At any time during [CURRENT YEAR - 1], even for one month, did [SAMPLE MEMBER] or you receive any cash assistance from a state or county welfare program such as [TANFFILL]?

At any time during [CURRENT YEAR - 1], even for one month, did [SAMPLE MEMBER] or any of these same family members receive any cash assistance from a state or county welfare program such as [TANFFILL]?

*(Q108N)*

FAMPMT

Len : 2 FAMILY RECEIVE PUBLIC ASSIST

1 = Yes

2 = No

85 = BAD DATA Logically assigned

94 = DON'T KNOW

97 = REFUSED

98 = BLANK (NO ANSWER)

In [CURRENT YEAR - 1], because of low income, did you receive any other kind of non-monetary welfare or public assistance, such as help with getting a job, placement in education or job training programs, or help with transportation, child care, or housing?

In [CURRENT YEAR - 1], because of low income, did you or your [FAMILY RELATIONSHIP FILL] receive any other kind of non-monetary welfare or public assistance, such as help with getting a job, placement in education or job training programs, or help with transportation, child care, or housing?

In [CURRENT YEAR - 1], because of low income, did [SAMPLE MEMBER] or you receive any other kind of non-monetary welfare or public assistance, such as help with getting a job, placement in education or job training programs, or help with transportation, child care, or housing?

In [CURRENT YEAR - 1], because of low income, did [SAMPLE MEMBER] or any of these same family members receive any other kind of non-monetary welfare or public assistance, such as help with getting a job, placement in education or job training programs, or help with transportation, child care, or housing?

*(Q110N)*

FAMSVC

Len : 2 FAMILY REC WELFARE/JOB PLACEMENT/TRANS/CHILD

1 = Yes

2 = No

85 = BAD DATA Logically assigned

94 = DON'T KNOW

97 = REFUSED

98 = BLANK (NO ANSWER)

## INCOME

For how many months in [CURRENT YEAR - 1] did you receive any type of welfare or public assistance?

For how many months in [CURRENT YEAR - 1] did you or your [FAMILY RELATIONSHIP FILL] receive any type of welfare or public assistance?

For how many months in [CURRENT YEAR - 1] did [SAMPLE MEMBER] or you receive any type of welfare or public assistance?

For how many months in [CURRENT YEAR - 1] did [SAMPLE MEMBER] or any other family member living here receive any type of welfare or public assistance?

(Q112AN, Q112BN)

WELMOS

Len : 2 # MONTHS RESP/FAM MEM REC ANY WELFARE ASSIST

RANGE = 1 - 12

85 = BAD DATA Logically assigned

94 = DON'T KNOW

97 = REFUSED

98 = BLANK (NO ANSWER)

99 = LEGITIMATE SKIP

Before taxes and other deductions, was your total personal income from all sources during [CURRENT YEAR - 1] more or less than 20,000 dollars?

Now I am going to ask about [SAMPLE MEMBER POSS] own personal income. Before taxes and other deductions, was [SAMPLE MEMBER POSS] total personal income from all sources during [CURRENT YEAR - 1] more or less than 20,000 dollars?

(Q120N)

PINC1

Len : 2 RESPONDENT'S TOTAL INCOME MORE OR LESS THAN 20K

1 = \$20,000 or more

2 = Less than \$20,000

4 = Less than \$20,000 Logically assigned

85 = BAD DATA Logically assigned

94 = DON'T KNOW

97 = REFUSED

98 = BLANK (NO ANSWER)

## INCOME

NOTE: Beginning in 2004 (and continuing in the current survey year), PINC2 includes a level 29 for incomes of \$100,000 or more. Documentation of level 28 also is now "\$75,000 to \$99,999." Prior to 2004, documentation for level 28 in FAMINC2 was "\$75,000 or more."

Which of these income groups best represents [SAMPLE MEMBER POSS] total personal income during [CURRENT YEAR - 1]? Just give me the number from the card.

(Q121A, Q121B)

PINC2

Len : 2 RESPONDENT'S TOTAL INCOME (FINER CAT, 29 LEVELS)

- 1 = Less than \$1,000
- 2 = \$1,000 - \$1,999
- 3 = \$2,000 - \$2,999
- 4 = \$3,000 - \$3,999
- 5 = \$4,000 - \$4,999
- 6 = \$5,000 - \$5,999
- 7 = \$6,000 - \$6,999
- 8 = \$7,000 - \$7,999
- 9 = \$8,000 - \$8,999
- 10 = \$9,000 - \$9,999
- 11 = \$10,000 - \$10,999
- 12 = \$11,000 - \$11,999
- 13 = \$12,000 - \$12,999
- 14 = \$13,000 - \$13,999
- 15 = \$14,000 - \$14,999
- 16 = \$15,000 - \$15,999
- 17 = \$16,000 - \$16,999
- 18 = \$17,000 - \$17,999
- 19 = \$18,000 - \$18,999
- 20 = \$19,000 - \$19,999
- 21 = \$20,000 - \$24,999
- 22 = \$25,000 - \$29,999
- 23 = \$30,000 - \$34,999
- 24 = \$35,000 - \$39,999
- 25 = \$40,000 - \$44,999
- 26 = \$45,000 - \$49,999
- 27 = \$50,000 - \$74,999
- 28 = \$75,000 - \$99,999
- 29 = \$100,000 or more
- 85 = BAD DATA
- 94 = DON'T KNOW
- 97 = REFUSED
- 98 = BLANK (NO ANSWER)

## INCOME

Which of these income groups best represents [SAMPLE MEMBER POSS] total personal income during [CURRENT YEAR - 1]? Just give me the number from the card.

(QI21A, QI21B)

[PRINC3](#)

Len : 2    RESPONDENT'S TOTAL INCOME (FINER CAT.)

- 1 = Less than \$1,000
- 2 = \$1,000 - \$1,999
- 3 = \$2,000 - \$2,999
- 4 = \$3,000 - \$3,999
- 5 = \$4,000 - \$4,999
- 6 = \$5,000 - \$5,999
- 7 = \$6,000 - \$6,999
- 8 = \$7,000 - \$7,999
- 9 = \$8,000 - \$8,999
- 10 = \$9,000 - \$9,999
- 11 = \$10,000 - \$10,999
- 12 = \$11,000 - \$11,999
- 13 = \$12,000 - \$12,999
- 14 = \$13,000 - \$13,999
- 15 = \$14,000 - \$14,999
- 16 = \$15,000 - \$15,999
- 17 = \$16,000 - \$16,999
- 18 = \$17,000 - \$17,999
- 19 = \$18,000 - \$18,999
- 20 = \$19,000 - \$19,999
- 21 = \$20,000 - \$24,999
- 22 = \$25,000 - \$29,999
- 23 = \$30,000 - \$34,999
- 24 = \$35,000 - \$39,999
- 25 = \$40,000 - \$44,999
- 26 = \$45,000 - \$49,999
- 27 = \$50,000 - \$74,999
- 28 = \$75,000 - \$99,999
- 29 = \$100,000 - \$149,999
- 30 = \$150,000 or more
- 85 = BAD DATA
- 94 = DON'T KNOW
- 97 = REFUSED
- 98 = BLANK (NO ANSWER)

Before taxes and other deductions, was the total combined family income during [CURRENT YEAR - 1] more or less than 20,000 dollars?

(QI22)

[FINC1](#)<sup>2</sup>

Len : 2    TOTAL FAMILY INCOME GROUP IN PREV CALENDAR YR

- 1 = \$20,000 or more
- 2 = Less than \$20,000
- 85 = BAD DATA Logically assigned
- 89 = LEGITIMATE SKIP Logically assigned
- 94 = DON'T KNOW
- 97 = REFUSED
- 98 = BLANK (NO ANSWER)
- 99 = LEGITIMATE SKIP

## INCOME

NOTE: Beginning in 2004 (and continuing in the current survey year), FINC2 includes a level 29 for incomes of \$100,000 or more. Documentation of level 28 also is now "\$75,000 to \$99,999." Prior to 2004, documentation for level 28 in FAMINC2 was "\$75,000 or more." The label for the variable FINC2 also includes reference to a variable called IRFAMSKP. This variable, when equal to 0, indicates that other family members live in the household. When equal to 1, no other family members are in the household.

Which of these income groups best represents your total combined family income during [CURRENT YEAR - 1] - that is, yours and that of your [FAMILY RELATIONSHIP FILL].

Which of these income groups best represents your total combined family income during [CURRENT YEAR - 1] - that is, your [SAMPLE MEMBER POSS] and yours.

Which of these income groups best represents your total combined family income during [CURRENT YEAR - 1] - that is, yours and that of your [RELATIONSHIP FILLS].

Which of these income groups best represents your total combined family income during [CURRENT YEAR - 1] - that is, [SAMPLE MEMBER POSS] and that of [SAMPLE MEMBER POSS] [FAMILY RELATIONSHIP FILLS] living here?

ENTER NUMBER THAT BEST REPRESENTS THE TOTAL COMBINED FAMILY INCOME IN [CURRENT YEAR - 1].

(Q123A, Q123B)

FINC2<sup>2</sup>

Len : 2 TOT FAM INCOME (FINER CAT, 29 LEVELS),IRFAMSKP=0

- 1 = Less than \$1,000
- 2 = \$1,000 - \$1,999
- 3 = \$2,000 - \$2,999
- 4 = \$3,000 - \$3,999
- 5 = \$4,000 - \$4,999
- 6 = \$5,000 - \$5,999
- 7 = \$6,000 - \$6,999
- 8 = \$7,000 - \$7,999
- 9 = \$8,000 - \$8,999
- 10 = \$9,000 - \$9,999
- 11 = \$10,000 - \$10,999
- 12 = \$11,000 - \$11,999
- 13 = \$12,000 - \$12,999
- 14 = \$13,000 - \$13,999
- 15 = \$14,000 - \$14,999
- 16 = \$15,000 - \$15,999
- 17 = \$16,000 - \$16,999
- 18 = \$17,000 - \$17,999
- 19 = \$18,000 - \$18,999
- 20 = \$19,000 - \$19,999
- 21 = \$20,000 - \$24,999
- 22 = \$25,000 - \$29,999
- 23 = \$30,000 - \$34,999
- 24 = \$35,000 - \$39,999
- 25 = \$40,000 - \$44,999
- 26 = \$45,000 - \$49,999
- 27 = \$50,000 - \$74,999
- 28 = \$75,000 - \$99,999
- 29 = \$100,000 or more
- 85 = BAD DATA Logically assigned
- 89 = LEGITIMATE SKIP Logically assigned
- 94 = DON'T KNOW
- 97 = REFUSED
- 98 = BLANK (NO ANSWER)
- 99 = LEGITIMATE SKIP

## INCOME

Which of these income groups best represents your total combined family income during [CURRENT YEAR - 1] - that is, yours and that of your [FAMILY RELATIONSHIP FILL].

Which of these income groups best represents your total combined family income during [CURRENT YEAR - 1] - that is, your [SAMPLE MEMBER POSS] and yours.

Which of these income groups best represents your total combined family income during [CURRENT YEAR - 1] - that is, yours and that of your [RELATIONSHIP FILLS].

Which of these income groups best represents your total combined family income during [CURRENT YEAR - 1] - that is, [SAMPLE MEMBER POSS] and that of [SAMPLE MEMBER POSS] [FAMILY RELATIONSHIP FILLS] living here?

(Q123A, Q123B)

FMINC3<sup>2</sup>

Len : 2 TOT FAM INCOME (FINER CAT.),IRFAMSKP=0

- 1 = Less than \$1,000
- 2 = \$1,000 - \$1,999
- 3 = \$2,000 - \$2,999
- 4 = \$3,000 - \$3,999
- 5 = \$4,000 - \$4,999
- 6 = \$5,000 - \$5,999
- 7 = \$6,000 - \$6,999
- 8 = \$7,000 - \$7,999
- 9 = \$8,000 - \$8,999
- 10 = \$9,000 - \$9,999
- 11 = \$10,000 - \$10,999
- 12 = \$11,000 - \$11,999
- 13 = \$12,000 - \$12,999
- 14 = \$13,000 - \$13,999
- 15 = \$14,000 - \$14,999
- 16 = \$15,000 - \$15,999
- 17 = \$16,000 - \$16,999
- 18 = \$17,000 - \$17,999
- 19 = \$18,000 - \$18,999
- 20 = \$19,000 - \$19,999
- 21 = \$20,000 - \$24,999
- 22 = \$25,000 - \$29,999
- 23 = \$30,000 - \$34,999
- 24 = \$35,000 - \$39,999
- 25 = \$40,000 - \$44,999
- 26 = \$45,000 - \$49,999
- 27 = \$50,000 - \$74,999
- 28 = \$75,000 - \$99,999
- 29 = \$100,000 - \$149,999
- 30 = \$150,000 or more
- 85 = BAD DATA Logically assigned
- 89 = LEGITIMATE SKIP Logically assigned
- 94 = DON'T KNOW
- 97 = REFUSED
- 98 = BLANK (NO ANSWER)
- 99 = LEGITIMATE SKIP

The following variable FAMINC1, was created by examination of the variables PINC1 and FINC1. If the respondent is the only member in the household, the value of FAMINC1 is same as that of PINC1. If there is more than 1 person in the household, FAMINC1 was assigned a value from FINC1.

(FINC1, PINC1)

FAMINC1

Len : 2 TOT FAM INC > OR < THAN 20K

- 1 = \$20,000 or more
- 2 = Less than \$20,000
- 85 = BAD DATA Logically assigned
- 94 = DON'T KNOW
- 97 = REFUSED
- 98 = BLANK (NO ANSWER)

## INCOME

The following variable FAMINC2, was created by examination of the variables PINC2 and FINC2. If the respondent is the only member in the household, the value of FAMINC2 is same as that of PINC2. If there is more than 1 person in the household, FAMINC2 was assigned a value from FINC2.

NOTE: Beginning in 2004 (and continuing in the current survey year), FAMINC2 includes a level 29 for incomes of \$100,000 or more. Documentation of level 28 also is now "\$75,000 to \$99,999." Prior to 2004, documentation for level 28 in FAMINC2 was "\$75,000 or more."

Since 2010, respondents who report total personal income of \$100,000 or more are not asked the question about their total family income. Therefore, edits since 2010 assign a code of 29 (\$100,000 or more) to FAMINC2 when the total personal income is \$100,000 or more (PINC2 = 29).

(*FINC2, PINC2*)

### FAMINC2

Len : 2 TOT FAM INCOME (FINER CAT, 29 LEVELS)

- 1 = Less than \$1,000
- 2 = \$1,000 - \$1,999
- 3 = \$2,000 - \$2,999
- 4 = \$3,000 - \$3,999
- 5 = \$4,000 - \$4,999
- 6 = \$5,000 - \$5,999
- 7 = \$6,000 - \$6,999
- 8 = \$7,000 - \$7,999
- 9 = \$8,000 - \$8,999
- 10 = \$9,000 - \$9,999
- 11 = \$10,000 - \$10,999
- 12 = \$11,000 - \$11,999
- 13 = \$12,000 - \$12,999
- 14 = \$13,000 - \$13,999
- 15 = \$14,000 - \$14,999
- 16 = \$15,000 - \$15,999
- 17 = \$16,000 - \$16,999
- 18 = \$17,000 - \$17,999
- 19 = \$18,000 - \$18,999
- 20 = \$19,000 - \$19,999
- 21 = \$20,000 - \$24,999
- 22 = \$25,000 - \$29,999
- 23 = \$30,000 - \$34,999
- 24 = \$35,000 - \$39,999
- 25 = \$40,000 - \$44,999
- 26 = \$45,000 - \$49,999
- 27 = \$50,000 - \$74,999
- 28 = \$75,000 - \$99,999
- 29 = \$100,000 or more
- 85 = BAD DATA Logically assigned
- 94 = DON'T KNOW
- 97 = REFUSED
- 98 = BLANK (NO ANSWER)



## INCOME

The following variable FMLYINC3, was created by examination of the variables PRINC3 and FMINC3. If the respondent is the only member in the household, the value of FMLYINC3 is same as that of PRINC3. If there is more than 1 person in the household, FMLYINC3 was assigned a value from FMINC3.

(FMINC3, PRINC3)

FMLYINC3

Len : 2 TOT FAM INCOME (FINER CAT.)

1 = Less than \$1,000

2 = \$1,000 - \$1,999

3 = \$2,000 - \$2,999

4 = \$3,000 - \$3,999

5 = \$4,000 - \$4,999

6 = \$5,000 - \$5,999

7 = \$6,000 - \$6,999

8 = \$7,000 - \$7,999

9 = \$8,000 - \$8,999

10 = \$9,000 - \$9,999

11 = \$10,000 - \$10,999

12 = \$11,000 - \$11,999

13 = \$12,000 - \$12,999

14 = \$13,000 - \$13,999

15 = \$14,000 - \$14,999

16 = \$15,000 - \$15,999

17 = \$16,000 - \$16,999

18 = \$17,000 - \$17,999

19 = \$18,000 - \$18,999

20 = \$19,000 - \$19,999

21 = \$20,000 - \$24,999

22 = \$25,000 - \$29,999

23 = \$30,000 - \$34,999

24 = \$35,000 - \$39,999

25 = \$40,000 - \$44,999

26 = \$45,000 - \$49,999

27 = \$50,000 - \$74,999

28 = \$75,000 - \$99,999

29 = \$100,000 - \$149,999

30 = \$150,000 or more

85 = BAD DATA Logically assigned

94 = DON'T KNOW

97 = REFUSED

98 = BLANK (NO ANSWER)

Do you or anyone at this address have a working cell phone?

(CELL2)

CELLWRKNG

Len : 2 WORKING CELL PHONE

1 = Yes

2 = No

85 = BAD DATA Logically assigned

94 = DON'T KNOW

97 = REFUSED

98 = BLANK (NO ANSWER)

Is there at least one telephone at this address that is not a cell phone?

(CELL1)

CELLNOTCL

Len : 2 NOT A CELL PHONE

1 = Yes

2 = No

85 = BAD DATA Logically assigned

94 = DON'T KNOW

97 = REFUSED

98 = BLANK (NO ANSWER)

# IMPUTED INCOME

## **IMPUTED INCOME**

*The legitimate skip code 99 was assigned if the respondent had no other family members in household or if the corresponding respondent level variable is 1. This note applies to variables in this section marked by a<sup>2</sup>.*

(FAMSOC)

[IRFAMSOC](#)

Len : 1 FAM RECEIVE SS OR RR PAYMENTS - IMPUTATION REVISED

1 = Yes

2 = No

(FAMSOC)

[IIFAMSOC](#)

Len : 1 FAM RECEIVE SS OR RR PAYMENTS - IMPUTATION INDICATOR

1 = Questionnaire data

3 = Statistically imputed data

(FAMSSI)

[IRFAMSSI](#)

Len : 1 FAM RECEIVE SSI - IMPUTATION REVISED

1 = Yes

2 = No

(FAMSSI)

[IIFAMSSI](#)

Len : 1 FAM RECEIVE SSI - IMPUTATION INDICATOR

1 = Questionnaire data

3 = Statistically imputed data

(FSTAMP)

[IRFSTAMP](#)

Len : 1 RESP/OTH FAM MEM REC FOOD STAMPS - IMPUTATION REVISED

1 = Yes

2 = No

(FSTAMP)

[IIFSTAMP](#)

Len : 1 RESP/OTH FAM MEM REC FOOD STAMPS - IMPUTATION INDICATOR

1 = Questionnaire data

3 = Statistically imputed data

(FAMPMT)

[IRFAMPMT](#)

Len : 1 FAM RECEIVE PUBLIC ASSIST - IMPUTATION REVISED

1 = Yes

2 = No

(FAMPMT)

[IIFAMPMT](#)

Len : 1 FAM RECEIVE PUBLIC ASSIST - IMPUTATION INDICATOR

1 = Questionnaire data

3 = Statistically imputed data

(FAMSVC)

[IRFAMSVC](#)

Len : 1 FAM REC WELFARE/JOB PL/CHILDCARE - IMPUTATION REVISED

1 = Yes

2 = No

(FAMSVC)

[IIFAMSVC](#)

Len : 1 FAM REC WELFARE/JOB PL/CHILDCARE - IMPUTATION INDICATOR

1 = Questionnaire data

3 = Statistically imputed data

(IRFAMPMT, IRFAMSVC, WELMOS)

[IRWELMOS](#)

Len : 2 NO OF MONTHS ON WELFARE - IMPUTATION REVISED

RANGE = 1 - 12

99 = LEGITIMATE SKIP

# IMPUTED INCOME

(WELMOS)  
IWELMOS

Len : 1 NO OF MONTHS ON WELFARE - IMPUTATION INDICATOR  
 1 = Questionnaire data  
 3 = Statistically imputed data  
 9 = LEGITIMATE SKIP

(PINC1)  
IPINC1

Len : 1 RESP'S TOT INCOME > OR < THAN 20K - IMPUTATION REVISED  
 1 = \$20,000 or more  
 2 = Less than \$20,000

(PINC1)  
IIPINC1

Len : 1 RESP'S TOT INCOME > OR < THAN 20K - IMPUTATION INDICATOR  
 1 = Questionnaire data  
 2 = Logically assigned data  
 3 = Statistically imputed data

(FINC1, IRFAMSKP, IRPINC1)  
IRFINC1<sup>2</sup>

Len : 2 TOT FAM INC > OR < 20K, IRFAMSKP=0 - IMPUTATION REVISED  
 1 = \$20,000 or more  
 2 = Less than \$20,000  
 99 = LEGITIMATE SKIP

(FINC1, IRFAMSKP, IRPINC1)  
IIFINC1

Len : 1 TOT FAM INC > OR < 20K, IRFAMSKP=0 - IMPUTATION INDICATOR  
 1 = Questionnaire data  
 2 = Logically assigned data  
 3 = Statistically imputed data  
 9 = LEGITIMATE SKIP

(FAMINC1, IRFINC1, IRPINC1)  
IRFAMIN1

Len : 1 TOT FAM INCOME > OR < 20K - IMPUTATION REVISED  
 1 = \$20,000 or more  
 2 = Less than \$20,000

(FAMINC1)  
IIFAMIN1

Len : 1 TOT FAM INCOME > OR < 20K - IMPUTATION INDICATOR  
 1 = Questionnaire data  
 3 = Statistically imputed data

## IMPUTED INCOME

NOTE: The following three variables are recodes of their corresponding IRXXX3 variables. IRPINC2, IRFINC2, and IRFAMIN2, combine the highest two levels of IRPRINC3, IRFMINC3, and IRFMLYIN3, respectively, to create the level of \$100,000 or more.

(IRPRINC3)

IRPINC2

Len : 2 RESP'S TOTAL INCOME (FINER CAT, 29 LEVELS) - IMP REV

- 1 = Less than \$1,000 (Including loss)
- 2 = \$1,000 - \$1,999
- 3 = \$2,000 - \$2,999
- 4 = \$3,000 - \$3,999
- 5 = \$4,000 - \$4,999
- 6 = \$5,000 - \$5,999
- 7 = \$6,000 - \$6,999
- 8 = \$7,000 - \$7,999
- 9 = \$8,000 - \$8,999
- 10 = \$9,000 - \$9,999
- 11 = \$10,000 - \$10,999
- 12 = \$11,000 - \$11,999
- 13 = \$12,000 - \$12,999
- 14 = \$13,000 - \$13,999
- 15 = \$14,000 - \$14,999
- 16 = \$15,000 - \$15,999
- 17 = \$16,000 - \$16,999
- 18 = \$17,000 - \$17,999
- 19 = \$18,000 - \$18,999
- 20 = \$19,000 - \$19,999
- 21 = \$20,000 - \$24,999
- 22 = \$25,000 - \$29,999
- 23 = \$30,000 - \$34,999
- 24 = \$35,000 - \$39,999
- 25 = \$40,000 - \$44,999
- 26 = \$45,000 - \$49,999
- 27 = \$50,000 - \$74,999
- 28 = \$75,000 - \$99,999
- 29 = \$100,000 or more

(IRFMINC3)

IRFINC2<sup>2</sup>

Len : 2 FAMILY INCOME (FINER CAT, 29 LEVELS), IRFAMSKP=0 - IMP REV

- 1 = Less than \$1,000 (Including Loss)
- 2 = \$1,000 - \$1,999
- 3 = \$2,000 - \$2,999
- 4 = \$3,000 - \$3,999
- 5 = \$4,000 - \$4,999
- 6 = \$5,000 - \$5,999
- 7 = \$6,000 - \$6,999
- 8 = \$7,000 - \$7,999
- 9 = \$8,000 - \$8,999
- 10 = \$9,000 - \$9,999
- 11 = \$10,000 - \$10,999
- 12 = \$11,000 - \$11,999
- 13 = \$12,000 - \$12,999
- 14 = \$13,000 - \$13,999
- 15 = \$14,000 - \$14,999
- 16 = \$15,000 - \$15,999
- 17 = \$16,000 - \$16,999
- 18 = \$17,000 - \$17,999
- 19 = \$18,000 - \$18,999
- 20 = \$19,000 - \$19,999
- 21 = \$20,000 - \$24,999
- 22 = \$25,000 - \$29,999
- 23 = \$30,000 - \$34,999
- 24 = \$35,000 - \$39,999
- 25 = \$40,000 - \$44,999
- 26 = \$45,000 - \$49,999
- 27 = \$50,000 - \$74,999
- 28 = \$75,000 - \$99,999
- 29 = \$100,000 or more
- 99 = LEGITIMATE SKIP

# IMPUTED INCOME

(IRFMLYIN3)

IRFAMIN2

Len : 2 TOT FAM INCOME (FINER CAT, 29 LEVELS) - IMPUTATION REVISED

- 1 = Less than \$1,000 (Including loss)
- 2 = \$1,000 - \$1,999
- 3 = \$2,000 - \$2,999
- 4 = \$3,000 - \$3,999
- 5 = \$4,000 - \$4,999
- 6 = \$5,000 - \$5,999
- 7 = \$6,000 - \$6,999
- 8 = \$7,000 - \$7,999
- 9 = \$8,000 - \$8,999
- 10 = \$9,000 - \$9,999
- 11 = \$10,000 - \$10,999
- 12 = \$11,000 - \$11,999
- 13 = \$12,000 - \$12,999
- 14 = \$13,000 - \$13,999
- 15 = \$14,000 - \$14,999
- 16 = \$15,000 - \$15,999
- 17 = \$16,000 - \$16,999
- 18 = \$17,000 - \$17,999
- 19 = \$18,000 - \$18,999
- 20 = \$19,000 - \$19,999
- 21 = \$20,000 - \$24,999
- 22 = \$25,000 - \$29,999
- 23 = \$30,000 - \$34,999
- 24 = \$35,000 - \$39,999
- 25 = \$40,000 - \$44,999
- 26 = \$45,000 - \$49,999
- 27 = \$50,000 - \$74,999
- 28 = \$75,000 - \$99,999
- 29 = \$100,000 or more

NOTE: Starting in 2015, an additional finer income response level was added to the questionnaire (\$150,000 or more). The following six variables accommodate this additional response level.

(IRPINC1, PRINC3)

IRPRINC3

Len : 2 RESP TOT INCOME (FINER CAT) - IMPUTATION REVISED

- 1 = Less than \$1,000 (Including loss)
- 2 = \$1,000 - \$1,999
- 3 = \$2,000 - \$2,999
- 4 = \$3,000 - \$3,999
- 5 = \$4,000 - \$4,999
- 6 = \$5,000 - \$5,999
- 7 = \$6,000 - \$6,999
- 8 = \$7,000 - \$7,999
- 9 = \$8,000 - \$8,999
- 10 = \$9,000 - \$9,999
- 11 = \$10,000 - \$10,999
- 12 = \$11,000 - \$11,999
- 13 = \$12,000 - \$12,999
- 14 = \$13,000 - \$13,999
- 15 = \$14,000 - \$14,999
- 16 = \$15,000 - \$15,999
- 17 = \$16,000 - \$16,999
- 18 = \$17,000 - \$17,999
- 19 = \$18,000 - \$18,999
- 20 = \$19,000 - \$19,999
- 21 = \$20,000 - \$24,999
- 22 = \$25,000 - \$29,999
- 23 = \$30,000 - \$34,999
- 24 = \$35,000 - \$39,999
- 25 = \$40,000 - \$44,999
- 26 = \$45,000 - \$49,999
- 27 = \$50,000 - \$74,999
- 28 = \$75,000 - \$99,999
- 29 = \$100,000 - \$149,999
- 30 = \$150,000 or more

# IMPUTED INCOME

(PRINC3)

IIPRINC3

Len : 1 RESP TOT INCOME (FINER CAT) - IMPUTATION INDICATOR

1 = Questionnaire data

3 = Statistically imputed data

(FMINC3, IRFAMSKP, IRFINC1)

IRFMINC3<sup>2</sup>

Len : 2 FAMILY INCOME (FINER CAT), IRFAMSKP=0 - IMPUTATION REVISED

1 = Less than \$1,000 (Including loss)

2 = \$1,000 - \$1,999

3 = \$2,000 - \$2,999

4 = \$3,000 - \$3,999

5 = \$4,000 - \$4,999

6 = \$5,000 - \$5,999

7 = \$6,000 - \$6,999

8 = \$7,000 - \$7,999

9 = \$8,000 - \$8,999

10 = \$9,000 - \$9,999

11 = \$10,000 - \$10,999

12 = \$11,000 - \$11,999

13 = \$12,000 - \$12,999

14 = \$13,000 - \$13,999

15 = \$14,000 - \$14,999

16 = \$15,000 - \$15,999

17 = \$16,000 - \$16,999

18 = \$17,000 - \$17,999

19 = \$18,000 - \$18,999

20 = \$19,000 - \$19,999

21 = \$20,000 - \$24,999

22 = \$25,000 - \$29,999

23 = \$30,000 - \$34,999

24 = \$35,000 - \$39,999

25 = \$40,000 - \$44,999

26 = \$45,000 - \$49,999

27 = \$50,000 - \$74,999

28 = \$75,000 - \$99,999

29 = \$100,000 - \$149,999

30 = \$150,000 or more

99 = LEGITIMATE SKIP

(FMINC3, IRFAMSKP)

IIFMINC3

Len : 1 FAMILY INCOME (FINER CAT), IRFAMSKP=0 - IMPUTATION INDICATOR

1 = Questionnaire data

3 = Statistically imputed data

9 = LEGITIMATE SKIP

# IMPUTED INCOME

(FMLYINC3, IRFINC1)

IRFMLYIN3

Len : 2 TOT FAM INCOME (FINER CAT) - IMPUTATION REVISED

1 = Less than \$1,000 (Including loss)

2 = \$1,000 - \$1,999

3 = \$2,000 - \$2,999

4 = \$3,000 - \$3,999

5 = \$4,000 - \$4,999

6 = \$5,000 - \$5,999

7 = \$6,000 - \$6,999

8 = \$7,000 - \$7,999

9 = \$8,000 - \$8,999

10 = \$9,000 - \$9,999

11 = \$10,000 - \$10,999

12 = \$11,000 - \$11,999

13 = \$12,000 - \$12,999

14 = \$13,000 - \$13,999

15 = \$14,000 - \$14,999

16 = \$15,000 - \$15,999

17 = \$16,000 - \$16,999

18 = \$17,000 - \$17,999

19 = \$18,000 - \$18,999

20 = \$19,000 - \$19,999

21 = \$20,000 - \$24,999

22 = \$25,000 - \$29,999

23 = \$30,000 - \$34,999

24 = \$35,000 - \$39,999

25 = \$40,000 - \$44,999

26 = \$45,000 - \$49,999

27 = \$50,000 - \$74,999

28 = \$75,000 - \$99,999

29 = \$100,000 - \$149,999

30 = \$150,000 or more

(FMLYINC3)

IIFMLYIN3

Len : 1 TOT FAM INCOME (FINER CAT) - IMPUTATION INDICATOR

1 = Questionnaire data

3 = Statistically imputed data

# RECODED INCOME

## RECODED INCOME

NOTE: The variables in this section are recoded variables that were created from one or more of the edited or imputed variables from the two preceding sections.

The following variable, GOVTPROG, was created by examination of these government assistance program variables: Supplemental Security Income (IRFAMSSI), food stamps (IRFSTAMP), cash assistance (IRFAMPMT), and non-cash assistance (IRFAMSVC).

(IRFAMPMT, IRFAMSSI, IRFAMSVC, IRFSTAMP)

### GOVTPROG

Len : 1 RC-PARTICIPATED IN ONE OR MORE GOVT ASSIST PROGR  
1 = Yes (Any source variable=1)  
2 = No (All source variables=2)

(IRFMLYIN3)

### INCOME

Len : 1 RC-TOTAL FAMILY INCOME RECODE  
1 = Less than \$20,000  
2 = \$20,000 - \$49,999  
3 = \$50,000 - \$74,999  
4 = \$75,000 or More

(IRFMLYIN3)

### INCOMES

Len : 1 RC-TOTAL FAMILY INCOME RECODE, 5 LEVELS  
1 = Less than \$20,000  
2 = \$20,000 - \$49,999  
3 = \$50,000 - \$74,999  
4 = \$75,000 - \$99,999  
5 = \$100,000 or more

NOTE: The following variables, POVPER2 and POVERTY3, indicate a person's family income relative to poverty thresholds. The U.S. Census Bureau assigns a poverty threshold for each combination of family size (IRFMLYSZ) and number of children (IRKDFMLY) in the household. To be at 100% of the poverty threshold is equivalent to having a family income that is the same as the poverty threshold. A poverty level less than 100% indicates having a family income less than the poverty threshold and therefore defined by the Federal government as living in poverty. A poverty level greater than 100% indicates having a family income greater than the poverty threshold.

POVPER2 was created for each individual based on their poverty threshold (determined by their age (AGE), family size (IRFMLYSZ), the number of children in the household (IRKDFMLY), and total family income (IRFMLYIN3)). Since NSDUH only collects categorical values of family income, for each level of income (IRFMLYIN3), the midpoint of each range was assigned as the effective family income. The highest level of income, \$150,000 or more, was assigned a value of \$180,000. Family income was divided by the poverty threshold and multiplied by 100 to show family income as a percentage of the federal poverty threshold. Respondents aged 18 to 22 currently living in a college dormitory (AGE=18-22 and GQTYPE='C') were set to system missing and do not have a valid value for this variable.

(AGE, GQTYPE, IRFMLYIN3, IRFMLYSZ, IRKDFMLY)

### POVPER2

Len : 12 RC-CONT POVERTY LEVEL-NEW INC (% OF US CENSUS POV THRESHOLD)  
RANGE = 0.889663885 - 1385.0415512  
. = Persons Aged 18-22 in a College Dorm

(POVPER2)

### POVERTY3

Len : 1 RC-POVERTY LEVEL-NEW INC (% OF US CENSUS POVERTY THRESHOLD)  
. = Persons Aged 18-22 in a College Dorm (POVPER2=.)  
1 = Living in Poverty (POVPER2=0 to <100)  
2 = Income Up to 2X Fed Pov Thresh (POVPER2=100 to <200)  
3 = Income More Than 2X Fed Pov Thresh (POVPER2>=200)



## RECODED INCOME

The following variable, **POVPRHHS2**, indicates a person's family income relative to the U.S. Department of Health and Human Services (HHS) poverty guidelines for the current year. The HHS poverty guidelines are a simplified version of the poverty thresholds assigned by the U.S. Census Bureau (used to create **POVPER2** and **POVERTY3**), based only on state of residence, income, and family size. The HHS poverty guidelines are used for administrative purposes such as determining financial eligibility for certain federal programs, whereas the Census Bureau poverty thresholds are used for statistical purposes such as determining number of persons in poverty. The variable **POVPRHHS** uses HHS guidelines that are determined separately for Alaska, Hawaii, and for the contiguous states including D.C. To be at 100% of the poverty guideline is equivalent to having a family income that is the same as the HHS-specified poverty guideline. A level less than 100% indicates having a family income less than the poverty guideline and a level greater than 100% indicates having a family income greater than the poverty guideline.

**POVPRHHS2** was created for each individual based on their HHS poverty guideline (determined by their state of residence (**STATE**), family size (**IRFMLYSZ**), and total family income (**IRFMLYIN3**)). Since **NSDUH** only collects categorical values of family income, for each level of income (**IRFMLYIN3**), the midpoint of each range was assigned as the effective family income. However, for the highest level of income, \$150,000 or more, an effective family income of \$180,000 was assigned. Effective family income was divided by the HHS poverty guideline and multiplied by 100 to show family income as a percentage of the HHS poverty guideline. Respondents aged 18 to 22 currently living in a college dormitory (**AGE**=18-22 and **GQTYPE**='C') were set to system missing and do not have a valid value for this variable.

(*AGE, GQTYPE, IRFMLYIN3, IRFMLYSZ, STATE*)

**POVPRHHS2**

Len : 12 RC-CONT POVERTY LEVEL-NEW INC (% OF US HHS POV GUIDELINES)

RANGE = 0.7632422531 - 1324.5033113

. = Persons Aged 18-22 in a College Dorm

**SPECIAL TOPICS**

*The values in this section may be inconsistent with values for variables in other sections of the interview. Items in this section were edited when respondents legitimately skipped out of these items based on prior answers in earlier sections. Otherwise, variables in one section of the interview generally were not edited to make them consistent with variables in another section of the interview. This note applies to variables in this section marked by a<sup>1</sup>.*

The next questions are about encounters with the police or the court system.

Not counting minor traffic violations, have you ever been arrested and booked for breaking the law?

Being "booked" means that you were taken into custody and processed by the police or by someone connected with the courts, even if you were then released.

(SP01)

BOOKED<sup>1</sup>

Len : 2 EVER ARRESTED AND BOOKED FOR BREAKING THE LAW

1 = Yes

2 = No

3 = Yes LOGICALLY ASSIGNED

85 = BAD DATA Logically assigned

94 = DON'T KNOW

97 = REFUSED

98 = BLANK (NO ANSWER)

NOTE: For the variable NOBOOKYR and the variables pertaining to arrests for specific offenses in the past 12 months (BKMVTHFT through BKOTHOFF), data are included from follow-up questions that were added to the interview in 2002. Respondents who initially reported that they were arrested/booked for 1 or more offenses in the past 12 months but did not answer "yes" to any of the subsequent questions about the specific offenses for which they were arrested were routed to these follow-up questions. If respondents changed their answer to "0" for the number of times they were arrested/booked in the past 12 months, it was logically inferred that any previously answered questions about arrests for specific offenses should have been skipped, and codes of 89 were assigned to the edited variables. If respondents confirmed that they were arrested/booked at least once in the past 12 months, they had additional opportunity to specify one of the offenses for which they were arrested. These data also were used to edit BKMVTHFT through BKOTHOFF. For these reasons, the distributions of NOBOOKYR through BKOTHOFF may not be comparable to those observed in 1999 through 2001.

Not counting minor traffic violations, how many times during the past 12 months have you been arrested and booked for breaking a law?

(SP02, SP03S)

NOBOOKYR<sup>1</sup>

Len : 3 # TIMES ARRESTED AND BOOKED PAST 12 MONTHS

RANGE = 0 - 66

985 = BAD DATA Logically assigned

994 = DON'T KNOW

997 = REFUSED

998 = BLANK (NO ANSWER)

999 = LEGITIMATE SKIP

The next questions are about offenses that are against the law. As you read each question, please answer whether you were arrested and booked for that offense during the past 12 months.

In the past 12 months, were you arrested and booked for motor vehicle theft?

(SP03A)

BKMVTHFT<sup>1</sup>

Len : 2 ARSTD & BOOKED FOR MOT VEH THEFT PAST 12 MONTHS

1 = Yes

2 = No

3 = Yes LOGICALLY ASSIGNED

85 = BAD DATA Logically assigned

89 = LEGITIMATE SKIP Logically assigned

97 = REFUSED

98 = BLANK (NO ANSWER)

99 = LEGITIMATE SKIP

## SPECIAL TOPICS

In the past 12 months, were you arrested and booked for larceny or theft? Do not include motor vehicle theft.

(SP03B)

BKLARCNY<sup>1</sup>

Len : 2   ARRSTD & BOOKED FOR LARCENY/THEFT PAST 12 MONTHS

1 = Yes

2 = No

3 = Yes LOGICALLY ASSIGNED

85 = BAD DATA Logically assigned

89 = LEGITIMATE SKIP Logically assigned

94 = DON'T KNOW

97 = REFUSED

98 = BLANK (NO ANSWER)

99 = LEGITIMATE SKIP

In the past 12 months, were you arrested and booked for burglary or breaking and entering?

(SP03C)

BKBURGL<sup>1</sup>

Len : 2   ARRSTD & BOOKED FOR BURGLARY/B & E PAST 12 MOS

1 = Yes

2 = No

3 = Yes LOGICALLY ASSIGNED

85 = BAD DATA Logically assigned

89 = LEGITIMATE SKIP Logically assigned

97 = REFUSED

98 = BLANK (NO ANSWER)

99 = LEGITIMATE SKIP

In the past 12 months, were you arrested and booked for aggravated assault?

(SP03D)

BKAGASLT<sup>1</sup>

Len : 2   ARRSTD & BOOKED FOR AGGRAVATED ASSAULT PAST 12 MOS

1 = Yes

2 = No

3 = Yes LOGICALLY ASSIGNED

85 = BAD DATA Logically assigned

89 = LEGITIMATE SKIP Logically assigned

94 = DON'T KNOW

97 = REFUSED

98 = BLANK (NO ANSWER)

99 = LEGITIMATE SKIP

In the past 12 months, were you arrested and booked for other assault, such as simple assault or battery?

(SP03E)

BKSMASLT<sup>1</sup>

Len : 2   ARRSTD & BOOKED FOR OTHER ASSAULT PAST 12 MONTHS

1 = Yes

2 = No

3 = Yes LOGICALLY ASSIGNED

85 = BAD DATA Logically assigned

89 = LEGITIMATE SKIP Logically assigned

94 = DON'T KNOW

97 = REFUSED

98 = BLANK (NO ANSWER)

99 = LEGITIMATE SKIP

In the past 12 months, were you arrested and booked for robbery?

(SP03F)

BKROB<sup>1</sup>

Len : 2   ARRSTD & BOOKED FOR ROBBERY PAST 12 MONTHS

1 = Yes

2 = No

85 = BAD DATA Logically assigned

89 = LEGITIMATE SKIP Logically assigned

97 = REFUSED

98 = BLANK (NO ANSWER)

99 = LEGITIMATE SKIP

## SPECIAL TOPICS

In the past 12 months, were you arrested and booked for forcible rape?

(SP03G)

[BKRAPE](#)<sup>1</sup>

Len : 2 ARRSTD & BOOKED FOR FORCIBLE RAPE PAST 12 MONTHS

1 = Yes

2 = No

85 = BAD DATA Logically assigned

89 = LEGITIMATE SKIP Logically assigned

94 = DON'T KNOW

97 = REFUSED

98 = BLANK (NO ANSWER)

99 = LEGITIMATE SKIP

In the past 12 months, were you arrested and booked for murder, homicide, or nonnegligent manslaughter?

(SP03H)

[BKMURDER](#)<sup>1</sup>

Len : 2 ARRSTD & BOOKED FOR MURDER/HOMICIDE PAST 12 MONTHS

1 = Yes

2 = No

85 = BAD DATA Logically assigned

89 = LEGITIMATE SKIP Logically assigned

97 = REFUSED

98 = BLANK (NO ANSWER)

99 = LEGITIMATE SKIP

In the past 12 months, were you arrested and booked for arson?

(SP03I)

[BKARSON](#)<sup>1</sup>

Len : 2 ARRSTD & BOOKED FOR ARSON PAST 12 MONTHS

1 = Yes

2 = No

85 = BAD DATA Logically assigned

89 = LEGITIMATE SKIP Logically assigned

94 = DON'T KNOW

97 = REFUSED

98 = BLANK (NO ANSWER)

99 = LEGITIMATE SKIP

In the past 12 months, were you arrested and booked for driving under the influence of alcohol or drugs?

(SP03J)

[BKDRVINF](#)<sup>1</sup>

Len : 2 ARRSTD & BOOKED FOR DUI PAST 12 MONTHS

1 = Yes

2 = No

3 = Yes LOGICALLY ASSIGNED

85 = BAD DATA Logically assigned

89 = LEGITIMATE SKIP Logically assigned

97 = REFUSED

98 = BLANK (NO ANSWER)

99 = LEGITIMATE SKIP

In the past 12 months, were you arrested and booked for drunkenness or other liquor law violations?

(SP03K)

[BKDRUNK](#)<sup>1</sup>

Len : 2 ARRSTD & BOOKED FOR DRUNKENNESS PAST 12 MONTHS

1 = Yes

2 = No

3 = Yes LOGICALLY ASSIGNED

85 = BAD DATA Logically assigned

89 = LEGITIMATE SKIP Logically assigned

97 = REFUSED

98 = BLANK (NO ANSWER)

99 = LEGITIMATE SKIP

SPECIAL TOPICS

In the past 12 months, were you arrested and booked for possession of tobacco?

(SP03L)

[BKPOSTOB](#)<sup>1</sup>

Len : 2 ARRSTD & BOOKED FOR POSSES OF TOB PAST 12 MOS

1 = Yes

2 = No

85 = BAD DATA Logically assigned

89 = LEGITIMATE SKIP Logically assigned

97 = REFUSED

98 = BLANK (NO ANSWER)

99 = LEGITIMATE SKIP

In the past 12 months, were you arrested and booked for possession, manufacture, or sale of drugs?

(SP03M)

[BKDRUG](#)<sup>1</sup>

Len : 2 ARRSTD & BOOKED FOR POSSES/SALE DRUGS PAST 12 MOS

1 = Yes

2 = No

3 = Yes LOGICALLY ASSIGNED

85 = BAD DATA Logically assigned

89 = LEGITIMATE SKIP Logically assigned

97 = REFUSED

98 = BLANK (NO ANSWER)

99 = LEGITIMATE SKIP

In the past 12 months, were you arrested and booked for prostitution or commercialized sex?

(SP03N)

[BKPROS](#)<sup>1</sup>

Len : 2 ARRSTD & BOOKED FOR PROSTITUTION PAST 12 MONTHS

1 = Yes

2 = No

85 = BAD DATA Logically assigned

89 = LEGITIMATE SKIP Logically assigned

97 = REFUSED

98 = BLANK (NO ANSWER)

99 = LEGITIMATE SKIP

In the past 12 months, were you arrested and booked for any other sexual offense, not including rape or prostitution?

(SP03O)

[BKSEXOFF](#)<sup>1</sup>

Len : 2 ARRSTD & BOOKED FOR OTH SEX OFFENSE PST 12 MOS

1 = Yes

2 = No

85 = BAD DATA Logically assigned

89 = LEGITIMATE SKIP Logically assigned

97 = REFUSED

98 = BLANK (NO ANSWER)

99 = LEGITIMATE SKIP

In the past 12 months, were you arrested and booked for fraud, possessing stolen goods, or vandalism?

(SP03P)

[BKFRAUD](#)<sup>1</sup>

Len : 2 ARRSTD & BOOKED FOR FRAUD/STOL GOODS PAST 12 MOS

1 = Yes

2 = No

3 = Yes LOGICALLY ASSIGNED

85 = BAD DATA Logically assigned

89 = LEGITIMATE SKIP Logically assigned

97 = REFUSED

98 = BLANK (NO ANSWER)

99 = LEGITIMATE SKIP

## SPECIAL TOPICS

NOTE: For the variable BKOTH, a code of 3 indicates that respondents did not originally answer "yes" to any of the questions about specific offenses for which they were arrested/booked in the past 12 months, including the question about "some other offense." However, these respondents subsequently specified a valid response for an offense in the past 12 months. A code of 5 in BKOTH indicates that respondents reported being arrested/booked at least once in the past 12 months but did not indicate at least one offense for which they were arrested in that period.

In the past 12 months, were you arrested and booked for some other offense besides these that have been named? Please do not include minor traffic violations.

(SP03Q)

BKOTH<sup>1</sup>

Len : 2   ARRSTD & BOOKED FOR SOME OTHER OFF PAST 12 MOS

- 1 = Yes
- 2 = No
- 3 = Yes LOGICALLY ASSIGNED
- 5 = Offense unknown
- 85 = BAD DATA Logically assigned
- 89 = LEGITIMATE SKIP Logically assigned
- 97 = REFUSED
- 98 = BLANK (NO ANSWER)
- 99 = LEGITIMATE SKIP

NOTE: The variable BKOTHOFF includes information from new follow-up questions that were added to the interview in 2002. When BKOTH=3 (see documentation for BKOTH), BKOTHOFF incorporates valid information from these new follow-up questions on specific offenses for which respondents were arrested in the past 12 months.

(SP03QSC, SP03RSC, SP03SSC)

BKOTHOFF<sup>1</sup>

Len : 2   OTHER OFFENSE PAST 12 MONTHS - SPECIFY

- 1 = Motor vehicle theft
- 2 = Larceny or theft
- 3 = Burglary or breaking and entering
- 4 = Aggravated assault
- 5 = Other assault, such as simple assault or battery
- 10 = Driving under the influence of alcohol or drugs
- 11 = Drunkenness or other liquor law violation
- 13 = Possession, manufacture, or sale of drugs
- 16 = Fraud, possessing stolen goods, vandalism
- 18 = Weapons law violations
- 19 = Counterfeiting/Forgery
- 20 = Viol of court order/probation/parole, perjury
- 21 = Disorderly conduct
- 23 = All oth offns: crimes agnst persons/prprty/society
- 24 = Traffic violations
- 26 = Curfew/loitering/vagrancy violations
- 27 = Trespass of real property
- 28 = Runaway
- 29 = Family offense; violence not specified
- 31 = Intimidation
- 36 = Possession of drug paraphernalia
- 38 = Evading/hindering/obstructing police
- 39 = False report/statement/alarm
- 40 = Immigration law violations
- 41 = Extortion/blackmail
- 45 = Child endangermnt/neglect/abandonmnt; abuse unspcfd
- 47 = Harassment; intimidation not specified
- 52 = Vaping; contents unspecified
- 53 = Hit and run/leaving the scene of an accident
- 85 = BAD DATA Logically assigned
- 94 = DON'T KNOW
- 97 = REFUSED
- 98 = BLANK (NO ANSWER)
- 99 = LEGITIMATE SKIP

## SPECIAL TOPICS

Were you on probation at any time during the past 12 months?

(SP04)

PROBATON<sup>1</sup>

Len : 2 ON PROBATION AT ANY TIME PAST 12 MONTHS

1 = Yes

2 = No

85 = BAD DATA Logically assigned

94 = DON'T KNOW

97 = REFUSED

98 = BLANK (NO ANSWER)

Were you on parole, supervised release, or other conditional release from prison at any time during the past 12 months?

(SP05)

PAROLREL<sup>1</sup>

Len : 2 ON PAROLE/SUPRV RELEASE PAST 12 MONTHS

1 = Yes

2 = No

85 = BAD DATA Logically assigned

94 = DON'T KNOW

97 = REFUSED

98 = BLANK (NO ANSWER)

During the past 12 months, have you driven a vehicle while you were under the influence of alcohol?

(SP06A)

DRVINALCO

Len : 2 DROVE UNDER INFLUENCE OF ALCOHOL PST 12 MOS

1 = Yes

2 = No

85 = BAD DATA Logically assigned

91 = NEVER USED ALCOHOL

93 = DID NOT USE ALCOHOL IN THE PAST 12 MONTHS

94 = DON'T KNOW

97 = REFUSED

98 = BLANK (NO ANSWER)

During the past 12 months, have you driven a vehicle while you were under the influence of marijuana?

(SP06B)

DRVINMARI

Len : 2 DROVE UNDER INFLUENCE OF MARIJUANA PST 12 MOS

1 = Yes

2 = No

85 = BAD DATA Logically assigned

91 = NEVER USED MARIJUANA

93 = DID NOT USE MARIJUANA IN THE PAST 12 MONTHS

94 = DON'T KNOW

97 = REFUSED

98 = BLANK (NO ANSWER)

During the past 12 months, have you driven a vehicle while you were under the influence of [COKEFILL]?

(SP06C)

DRVINCOCN

Len : 2 DROVE UNDER INFLU OF COCAINE PST 12 MOS

1 = Yes

2 = No

85 = BAD DATA Logically assigned

91 = NEVER USED COCAINE

93 = DID NOT USE COCAINE IN THE PAST 12 MONTHS

94 = DON'T KNOW

97 = REFUSED

98 = BLANK (NO ANSWER)

SPECIAL TOPICS

During the past 12 months, have you driven a vehicle while you were under the influence of heroin?

(SP06D)

[DRVINHERN](#)

Len : 2 DROVE UNDER INFLUENCE OF HEROIN PAST 12 MOS  
1 = Yes  
2 = No  
85 = BAD DATA Logically assigned  
91 = NEVER USED HEROIN  
93 = DID NOT USE HEROIN IN THE PAST 12 MONTHS  
94 = DON'T KNOW  
97 = REFUSED  
98 = BLANK (NO ANSWER)

During the past 12 months, have you driven a vehicle while you were under the influence of [LSFILL]?

(SP06E)

[DRVINHALL](#)

Len : 2 DROVE UNDER INFLU OF HALLUCINOGENS PAST 12 MOS  
1 = Yes  
2 = No  
85 = BAD DATA Logically assigned  
91 = NEVER USED HALLUCINOGENS  
93 = DID NOT USE HALLUCINOGENS IN THE PAST 12 MONTHS  
97 = REFUSED  
98 = BLANK (NO ANSWER)

During the past 12 months, have you driven a vehicle while you were under the influence of any inhalant?

(SP06F)

[DRVININHL](#)

Len : 2 DROVE UNDER INFLUENCE OF INHALANTS PAST 12 MOS  
1 = Yes  
2 = No  
85 = BAD DATA Logically assigned  
91 = NEVER USED INHALANTS  
93 = DID NOT USE INHALANTS IN THE PAST 12 MONTHS  
94 = DON'T KNOW  
97 = REFUSED  
98 = BLANK (NO ANSWER)

During the past 12 months, have you driven a vehicle while you were under the influence of methamphetamine?

(SP06G)

[DRVINMETH](#)

Len : 2 DROVE UNDER INFLU OF METHAMPHETAMINE PAST 12 MOS  
1 = Yes  
2 = No  
85 = BAD DATA Logically assigned  
91 = NEVER USED METHAMPHETAMINE  
93 = DID NOT USE METHAMPHETAMINE IN THE PAST 12 MONTHS  
94 = DON'T KNOW  
97 = REFUSED  
98 = BLANK (NO ANSWER)

During the past 12 months, have you driven a vehicle while you were under the influence of alcohol only?

(SP06H)

[DRVINALON](#)

Len : 2 DROVE UNDER INFLUENCE OF ONLY ALCOHOL PST 12 MOS  
1 = Yes  
2 = No  
85 = BAD DATA Logically assigned  
91 = NEVER USED ALCOHOL  
93 = DID NOT USE ALCOHOL IN THE PAST 12 MONTHS  
94 = DON'T KNOW  
98 = BLANK (NO ANSWER)  
99 = LEGITIMATE SKIP



## SPECIAL TOPICS

What is the maximum legal penalty in [STATE FILL FROM FIPE4] for first offense possession of an ounce or less of marijuana for your own use?

(SP07)

MXMJPENLT<sup>1</sup>

Len : 2 MAX PENALTY FOR 1ST MJ POSS < OUNCE IN YOUR STATE

- 1 = A fine
- 2 = Probation
- 3 = Community service
- 4 = Possible prison sentence
- 5 = Mandatory prison sentence
- 6 = No penalty
- 85 = BAD DATA Logically assigned
- 94 = DON'T KNOW
- 97 = REFUSED
- 98 = BLANK (NO ANSWER)

How sure are you that [FILL ANSWER FROM SP07] is the maximum legal penalty for first offense possession of an ounce or less of marijuana in [STATE FILL FROM FIPE4]?

How sure are you that there is no legal penalty for first offense possession of an ounce or less of marijuana in [STATE FILL FROM FIPE4]?

(SP08)

MXMJSURE<sup>1</sup>

Len : 2 HOW SURE MAX PENALTY FOR MJ POSS IS CORRECT

- 1 = Very sure
- 2 = Somewhat sure
- 3 = Not at all sure
- 85 = BAD DATA Logically assigned
- 94 = DON'T KNOW
- 97 = REFUSED
- 98 = BLANK (NO ANSWER)
- 99 = LEGITIMATE SKIP (MXMJPENL=94,97)

In [STATE FILL FROM FIPE4], has marijuana been legally approved for medical use?

(SP09)

MEDMJUSE<sup>1</sup>

Len : 2 IN YOUR STATE HAS MJ BEEN APPROVED FOR MEDICAL USE

- 1 = Yes
- 2 = No
- 85 = BAD DATA Logically assigned
- 94 = DON'T KNOW
- 97 = REFUSED
- 98 = BLANK (NO ANSWER)

**RECODED SPECIAL TOPICS**

NOTE: The variables in this section are recoded variables that were created from one or more of the edited variables from the preceding section.

NOTE: Certain source variables that were used to create recoded variables have valid values that might not have been reported or assigned for the current survey year. However, these values have been included in the general specifications in the codebook on how the recoded variables were created. See additional details about this issue in the Organization of the Data File section of this codebook introduction.

(*DRVINALCO*)

DRVINALCO2

Len : 1 RC-DROVE UNDER INFLUENCE OF ALCOHOL IN PAST YEAR  
 . = Unknown (Otherwise)  
 0 = No (DRVINALCO=2,91,93,99)  
 1 = Yes (DRVINALCO=1)

(*DRVINMARJ*)

DRVINMARJ2

Len : 1 RC-DROVE UNDER INFLUENCE OF MARIJUANA IN PAST YEAR  
 . = Unknown (Otherwise)  
 0 = No (DRVINMARJ=2,91,93,99)  
 1 = Yes (DRVINMARJ=1)

The following variable, DRVINDRG, was created by examination of this driving under the influence list of selected drugs: marijuana (DRVINMARJ), cocaine or crack (DRVINCOCN), heroin (DRVINHERN), hallucinogens (DRVINHALL), inhalants (DRVININHL), and methamphetamine (DRVINMETH).

(*DRVINCOCN, DRVINHALL, DRVINHERN, DRVININHL, DRVINMARJ, DRVINMETH*)

DRVINDRG

Len : 1 RC-DROVE UNDER INFLUENCE OF SELECTED ILL DRUGS IN PAST YR  
 . = Unknown (Otherwise)  
 0 = No (All source variables=2,91,93,99)  
 1 = Yes (Any source variable=1)

The following variable, DRVINDROTMJ, was created by examination of this driving under the influence list of selected drugs: cocaine or crack (DRVINCOCN), heroin (DRVINHERN), hallucinogens (DRVINHALL), inhalants (DRVININHL), and methamphetamine (DRVINMETH).

(*DRVINCOCN, DRVINHALL, DRVINHERN, DRVININHL, DRVINMETH*)

DRVINDROTMJ

Len : 1 RC-DROVE UNDER INFLUENCE OF SELECTED ILL DRG OTH MRJ IN PY  
 . = Unknown (Otherwise)  
 0 = No (All source variables=2,91,93,99)  
 1 = Yes (Any source variable=1)

(*DRVINALCO2, DRVINDRG*)

DRVINALDRG

Len : 1 RC-DROVE UNDER INFLUENCE OF ALC OR SELECTED ILL DRG IN PY  
 . = Unknown (Otherwise)  
 0 = No (DRVINDRG=0 and DRVINALCO2=0)  
 1 = Yes (DRVINDRG=1 or DRVINALCO2=1)

(*PAROLREL*)

PAROL

Len : 1 RC-PAROLE/SUPERVISED RELEASE STATUS IN THE PAST YEAR  
 . = Unknown Parole/Supervised Rel Status (Otherwise)  
 1 = On Parole/Supervised Release (PAROLREL=1)  
 2 = Not on Parole/Supervised Release (PAROLREL=2)

(*PROBATON*)

PROB

Len : 1 RC-PROBATION STATUS IN THE PAST YEAR  
 . = Unknown Probation Status (Otherwise)  
 1 = On Probation (PROBATON=1)  
 2 = Not on Probation (PROBATON=2)

**SUBSTANCE USE****NICOTINE**

These questions are about your cigarette smoking.

Have you ever smoked part or all of a cigarette?

(CG01, CGREF1)

CIGEVER

Len : 1 EVER SMOKED A CIGARETTE

1 = Yes

2 = No

How old were you the first time you smoked part or all of a cigarette?

(CG04)

CIGTRY

Len : 3 AGE WHEN FIRST SMOKED A CIGARETTE

RANGE = 1 - 60

985 = BAD DATA Logically assigned

991 = NEVER USED CIGARETTES

994 = DON'T KNOW

997 = REFUSED

Did you first smoke part or all of a cigarette in [CURRENT YEAR - 1] or [CURRENT YEAR]?

Did you first smoke part or all of a cigarette in [CURRENT YEAR - 2] or [CURRENT YEAR - 1]?

In what month in [CURRENT YEAR] did you first smoke part or all of a cigarette?

(CG04A, CG04B, CG04C)

CIGYFU

Len : 4 YEAR OF FIRST CIGARETTE USE - RECODE

RANGE = 2020 - 2022

9985 = BAD DATA Logically assigned

9989 = LEGITIMATE SKIP Logically assn (CIGTRY<AGE-1)

9991 = NEVER USED CIGARETTES

9994 = DON'T KNOW

9997 = REFUSED

9998 = BLANK (NO ANSWER)

9999 = LEGITIMATE SKIP (CIGTRY<AGE-1)

In what month in [CURRENT YEAR] did you first smoke part or all of a cigarette?

In what month in [YEAR FROM CG04a or CG04b] did you first smoke part or all of a cigarette?

(CG04C, CG04D)

CIGMFU

Len : 2 MONTH OF FIRST CIGARETTE USE - RECODE

1 = January

2 = February

3 = March

4 = April

5 = May

6 = June

7 = July

8 = August

9 = September

10 = October

11 = November

12 = December

85 = BAD DATA Logically assigned

89 = LEGITIMATE SKIP Logically assn (CIGTRY<AGE-1)

91 = NEVER USED CIGARETTES

94 = DON'T KNOW

97 = REFUSED

98 = BLANK (NO ANSWER)

99 = LEGITIMATE SKIP (CIGTRY<AGE-1)

## NICOTINE

NOTE: This variable incorporates values from the two questions shown below. This variable also incorporates values from two probe questions that were asked when the respondent answered DON'T KNOW or REFUSED to the second question shown below.

Now think about the past 30 days, that is, from [DATEFILL] up to and including today. During the past 30 days, have you smoked part or all of a cigarette? How long has it been since you last smoked part or all of a cigarette?

(CG05, CG06, CG06DK, CG06RE)

[CIGREC](#)

Len : 2 TIME SINCE LAST SMOKED CIGARETTES  
 1 = Within the past 30 days  
 2 = More than 30 days ago but within the past 12 mos  
 3 = More than 12 months ago but within the past 3 yrs  
 4 = More than 3 years ago  
 8 = Used at some point in the past 12 mos LOG ASSN  
 9 = Used at some point in the lifetime LOG ASSN  
 11 = Used in the past 30 days LOGICALLY ASSIGNED  
 14 = Used more than 12 months ago LOG ASSN  
 19 = Used more than 30 days ago LOG ASSN  
 29 = Used more than 30 dys ago but in pst 3 yr LOG ASSN  
 39 = Used within the past 3 years LOGICALLY ASSIGNED  
 91 = NEVER USED CIGARETTES

During the past 30 days, that is since [DATEFILL], on how many days did you smoke part or all of a cigarette?

(CG07)

[CIG30USE](#)

Len : 2 HOW MANY DAYS SMOKED CIG IN PAST 30 DAYS  
 RANGE = 1 - 30  
 91 = NEVER USED CIGARETTES  
 93 = DID NOT USE CIGARETTES IN THE PAST 30 DAYS  
 94 = DON'T KNOW  
 97 = REFUSED  
 98 = BLANK (NO ANSWER)

What is your best estimate of the number of days you smoked part or all of a cigarette during the past 30 days?

(CG07DKRE)

[CG30EST](#)

Len : 2 BEST EST. # DAYS SMOKED CIG PAST 30 DAYS  
 1 = 1 or 2 days  
 2 = 3 to 5 days  
 3 = 6 to 9 days  
 4 = 10 to 19 days  
 5 = 20 to 29 days  
 6 = All 30 days  
 91 = NEVER USED CIGARETTES  
 93 = DID NOT USE CIGARETTES IN THE PAST 30 DAYS  
 94 = DON'T KNOW  
 97 = REFUSED  
 98 = BLANK (NO ANSWER)  
 99 = LEGITIMATE SKIP

On the [CG07 days / CIGDKRE] you smoked cigarettes during the past 30 days, how many cigarettes did you smoke per day, on average?

(CG08, CG10)

[CIG30AV](#)

Len : 2 AVG # CIGS SMOKED PER DAY/ON DAY SMOKED  
 1 = Less than one cigarette per day  
 2 = 1 cigarette per day  
 3 = 2 to 5 cigarettes per day  
 4 = 6 to 15 cigarettes per day (about 1/2 pack)  
 5 = 16 to 25 cigarettes per day (about 1 pack)  
 6 = 26 to 35 cigarettes per day (about 1 1/2 packs)  
 7 = More than 35 cigs per day (abt 2 packs or more)  
 91 = NEVER USED CIGARETTES  
 93 = DID NOT USE CIGARETTES IN THE PAST 30 DAYS  
 94 = DON'T KNOW  
 97 = REFUSED  
 98 = BLANK (NO ANSWER)

## NICOTINE

Note: Beginning in 2022, edited variables CIGMENTH30 and CIGROLL30 replace variables CIG30MEN and CIG30ROL due to questionnaire changes and associated changes in skip logic in 2022.

Were the cigarettes you smoked most often during the past 30 days menthol?

(CGMENTH1)

CIGMENTH30

Len : 2 MENTHOL CIGARETTES SMOKED MOST OFTEN IN PAST 30 DAYS

1 = Yes

2 = No

91 = NEVER USED CIGARETTES

93 = DID NOT USE CIGARETTES IN THE PAST 30 DAYS

94 = DON'T KNOW

97 = REFUSED

98 = BLANK (NO ANSWER)

During the past 30 days, that is since [DATEFILL], have you smoked part or all of a roll-your-own tobacco cigarette?

(CG14)

CIGROLL30

Len : 2 SMOKED A ROLL-YOUR-OWN CIGARETTE IN THE PAST 30 DAYS

1 = Yes

2 = No

91 = NEVER USED CIGARETTES

93 = DID NOT USE CIGARETTES IN THE PAST 30 DAYS

94 = DON'T KNOW

97 = REFUSED

98 = BLANK (NO ANSWER)

Has there ever been a period in your life when you smoked cigarettes every day for at least 30 days?

(CG15)

CIGDLYMO

Len : 2 EVER SMOKED CIG EVERY DAY FOR 30 DAYS

1 = Yes

2 = No

5 = Yes LOGICALLY ASSIGNED (from skip pattern)

91 = NEVER USED CIGARETTES

94 = DON'T KNOW

97 = REFUSED

How old were you when you first started smoking cigarettes every day?

(CG16)

CIGAGE

Len : 3 AGE WHEN FIRST STARTED SMOKING CIGARETTES EVERYDAY

RANGE = 1 - 60

985 = BAD DATA Logically assigned

991 = NEVER USED CIGARETTES

994 = DON'T KNOW

997 = REFUSED

998 = BLANK (NO ANSWER)

999 = LEGITIMATE SKIP (NEVER USED CIGS EVERYDAY)

Did you first start smoking cigarettes every day in [CURRENT YEAR - 1] or [CURRENT YEAR]?

Did you first start smoking cigarettes every day in [CURRENT YEAR - 2] or [CURRENT YEAR - 1]?

In what month in [CURRENT YEAR] did you first start smoking cigarettes every day?

(CG16M1, CG16Y1, CG16Y2)

CIGDLYFU

Len : 4 YEAR OF FIRST CIGARETTE USE EVERY DAY - RECODE

RANGE = 2020 - 2022

9985 = BAD DATA Logically assigned

9989 = LEGITIMATE SKIP Logically assn (CIGAGE<AGE-1)

9991 = NEVER USED CIGARETTES

9994 = DON'T KNOW

9997 = REFUSED

9998 = BLANK (NO ANSWER)

9999 = LEGITIMATE SKIP (CIGAGE<AGE-1)

## NICOTINE

In what month in [CURRENT YEAR] did you first start smoking cigarettes every day?

In what month in [YEAR FROM CG16y1 or CG16y2] did you first start smoking cigarettes every day?

(CG16M1, CG16M2)

CIGDLMFU

Len : 2 MONTH OF FIRST CIGARETTE USE EVERY DAY - RECODE

- 1 = January
- 2 = February
- 3 = March
- 4 = April
- 5 = May
- 6 = June
- 7 = July
- 8 = August
- 9 = September
- 10 = October
- 11 = November
- 12 = December
- 85 = BAD DATA Logically assigned
- 89 = LEGITIMATE SKIP Logically assn (CIGAGE<AGE-1)
- 91 = NEVER USED CIGARETTES
- 94 = DON'T KNOW
- 97 = REFUSED
- 98 = BLANK (NO ANSWER)
- 99 = LEGITIMATE SKIP (CIGAGE<AGE-1)

Have you smoked at least 100 cigarettes in your entire life?

(CG16A)

CIG100LF

Len : 2 HAVE YOU SMOKED 100 CIGS IN YOUR LIFE

- 1 = Yes
- 2 = No
- 3 = Yes LOGICALLY ASSIGNED
- 5 = Yes LOGICALLY ASSIGNED (from skip pattern)
- 91 = NEVER USED CIGARETTES
- 94 = DON'T KNOW
- 97 = REFUSED

The next questions are about vaping nicotine with e-cigarettes or other vaping devices. These devices might also be called vapes, vape pens, or mods. When answering, please include any device that heats a liquid containing nicotine into a vapor.

Have you ever, even once, vaped nicotine with an e-cigarette or other vaping device?

(VPLIF, VPLIFREF)

NICVAPEVER

Len : 2 EVER VAPED NICOTINE WITH E-CIGARETTE OR OTHER VAPING DEVICE

- 1 = Yes
- 2 = No
- 94 = DON'T KNOW
- 97 = REFUSED

How old were you the first time you vaped nicotine with an e-cigarette or other vaping device?

(VPFT)

NICVAPAGE

Len : 3 AGE WHEN FIRST VAPED NICOTINE WITH E-CIG OR VAPING DEVICE

- RANGE = 1 - 88
- 985 = BAD DATA Logically assigned
- 991 = NEVER VAPED NICOTINE
- 994 = DON'T KNOW
- 997 = REFUSED
- 998 = BLANK (NO ANSWER)

## NICOTINE

Did you first vape nicotine with an e-cigarette or other vaping device in [CURRENT YEAR - 1] or [CURRENT YEAR]?

Did you first vape nicotine with an e-cigarette or other vaping device in [CURRENT YEAR - 2] or [CURRENT YEAR - 1]?

(VPFTYRA, VPFTYRB)

NICVAPYFU

Len : 4 YEAR FIRST VAPED NICOTINE W/ E-CIG OR VAPE DEVICE - RECODE  
 RANGE = 2020 - 2022  
 9985 = BAD DATA Logically assigned  
 9989 = LEGITIMATE SKIP Logically assn (NICVAPAGE<AGE-1)  
 9991 = NEVER VAPED NICOTINE  
 9994 = DON'T KNOW  
 9997 = REFUSED  
 9998 = BLANK (NO ANSWER)  
 9999 = LEGITIMATE SKIP (NICVAPAGE<AGE-1)

In what month in [CURRENT YEAR] did you first vape nicotine with an e-cigarette or other vaping device?

In what month in [YEAR FROM VPFTYRa or VPFTYRb] did you first vape nicotine with an e-cigarette or other vaping device?

(VPFTMOA, VPFTMOB)

NICVAPMFU

Len : 2 MONTH FIRST VAPED NICOTINE W/ E-CIG OR VAPE DEVICE - RECODE  
 1 = January  
 2 = February  
 3 = March  
 4 = April  
 5 = May  
 6 = June  
 7 = July  
 8 = August  
 9 = September  
 10 = October  
 11 = November  
 12 = December  
 85 = BAD DATA Logically assigned  
 89 = LEGITIMATE SKIP Logically assn (NICVAPAGE<AGE-1)  
 91 = NEVER VAPED NICOTINE  
 94 = DON'T KNOW  
 97 = REFUSED  
 98 = BLANK (NO ANSWER)  
 99 = LEGITIMATE SKIP (NICVAPAGE<AGE-1)

NOTE: This variable incorporates values from the two questions shown below. This variable also incorporates values from two probe questions that were asked when the respondent answered DON'T KNOW or REFUSED to the second question shown below.

Now think about the past 30 days, that is, from [DATEFILL] up to and including today. During the past 30 days, have you vaped nicotine with an e-cigarette or other vaping device?

How long has it been since you last vaped nicotine with an e-cigarette or other vaping device?

(VPPM, VPREC, VPRECDK, VPRECREP)

NICVAPREC

Len : 2 TIME SINCE LAST VAPED NICOTINE WITH E-CIG OR VAPING DEVICE  
 1 = Within the past 30 days  
 2 = More than 30 days ago but within the past 12 mos  
 3 = More than 12 months ago but within the past 3 yrs  
 4 = More than 3 years ago  
 9 = Used at some point in the lifetime LOG ASSN  
 11 = Used in the past 30 days LOGICALLY ASSIGNED  
 14 = Used more than 12 months ago LOG ASSN  
 19 = Used more than 30 days ago LOG ASSN  
 29 = Used more than 30 dys ago but in pst 3 yr LOG ASSN  
 39 = Used within the past 3 years LOGICALLY ASSIGNED  
 91 = NEVER VAPED NICOTINE  
 98 = BLANK (NO ANSWER)

## NICOTINE

During the past 30 days, that is since [DATEFILL], on how many days did you vape nicotine with an e-cigarette or other vaping device?

(VPPMNUM)  
NICVAP30N

Len : 2 # DAYS VAPED NICOTINE W/ E-CIG OR VAP DEVICE IN PAST 30 DAYS  
RANGE = 1 - 30  
91 = NEVER VAPED NICOTINE  
93 = DID NOT VAPE NICOTINE IN THE PAST 30 DAYS  
94 = DON'T KNOW  
97 = REFUSED  
98 = BLANK (NO ANSWER)

What is your best estimate of the number of days you vaped nicotine with an e-cigarette or other vaping device during the past 30 days?

(VPPMNUMR)  
NICVAP30E

Len : 2 BEST EST OF # DAYS VAPED NICOTINE IN PAST 30 DAYS  
1 = 1 or 2 days  
2 = 3 to 5 days  
3 = 6 to 9 days  
4 = 10 to 19 days  
5 = 20 to 29 days  
6 = All 30 days  
91 = NEVER VAPED NICOTINE  
93 = DID NOT VAPE NICOTINE IN THE PAST 30 DAYS  
94 = DON'T KNOW  
97 = REFUSED  
98 = BLANK (NO ANSWER)  
99 = LEGITIMATE SKIP

The next questions are about your use of smokeless tobacco such as snuff, dip, chewing tobacco, or snus.

Have you ever, even once, used smokeless tobacco?

(CG25, CGREF3)  
SMKLSSEVR

Len : 2 EVER USED SMOKELESS TOBACCO  
1 = Yes  
2 = No  
94 = DON'T KNOW  
97 = REFUSED

How old were you the first time you used smokeless tobacco?

(CG26)  
SMKLSSTRY

Len : 3 AGE WHEN FIRST USED SMOKELESS TOBACCO  
RANGE = 1 - 77  
985 = BAD DATA Logically assigned  
991 = NEVER USED SMOKELESS TOBACCO  
994 = DON'T KNOW  
997 = REFUSED  
998 = BLANK (NO ANSWER)



## NICOTINE

Did you first use smokeless tobacco in [CURRENT YEAR - 1] or [CURRENT YEAR]?

Did you first use smokeless tobacco in [CURRENT YEAR - 2] or [CURRENT YEAR - 1]?

In what month in [CURRENT YEAR] did you first use smokeless tobacco?

(CG26A, CG26B, CG26C)

[SMKLSSYFU](#)

Len : 4 YEAR OF FIRST SMOKELESS TOBACCO USE - RECODE  
 RANGE = 2020 - 2022  
 9985 = BAD DATA Logically assigned  
 9989 = LEGITIMATE SKIP Logically assn (SMKLSSTRY<AGE-1)  
 9991 = NEVER USED SMOKELESS TOBACCO  
 9994 = DON'T KNOW  
 9997 = REFUSED  
 9998 = BLANK (NO ANSWER)  
 9999 = LEGITIMATE SKIP (SMKLSSTRY<AGE-1)

In what month in [CURRENT YEAR] did you first use smokeless tobacco?

In what month in [YEAR FROM CG26a or CG26b] did you first use smokeless tobacco?

(CG26C, CG26D)

[SMKLSSMFU](#)

Len : 2 MONTH OF FIRST SMOKELESS TOBACCO USE - RECODE  
 1 = January  
 2 = February  
 3 = March  
 4 = April  
 5 = May  
 6 = June  
 7 = July  
 8 = August  
 9 = September  
 10 = October  
 11 = November  
 12 = December  
 85 = BAD DATA Logically assigned  
 89 = LEGITIMATE SKIP Logically assn (SMKLSSTRY<AGE-1)  
 91 = NEVER USED "smokeless" tobacco  
 94 = DON'T KNOW  
 97 = REFUSED  
 98 = BLANK (NO ANSWER)  
 99 = LEGITIMATE SKIP (SMKLSSTRY<AGE-1)

NOTE: This variable incorporates values from the two questions shown below. This variable also incorporates values from two probe questions that were asked when the respondent answered DON'T KNOW or REFUSED to the second question shown below.

Now think about the past 30 days -- that is, from [DATEFILL] up to and including today. During the past 30 days, have you used smokeless tobacco, even once?

How long has it been since you last used smokeless tobacco?

(CG27, CG28, CG28DK, CG28RE)

[SMKLSSREC](#)

Len : 2 TIME SINCE LAST USED SMOKELESS TOBACCO  
 1 = Within the past 30 days  
 2 = More than 30 days ago but within the past 12 mos  
 3 = More than 12 months ago but within the past 3 yrs  
 4 = More than 3 years ago  
 9 = Used at some point in the lifetime LOG ASSN  
 14 = Used more than 12 months ago LOG ASSN  
 19 = Used more than 30 days ago LOG ASSN  
 29 = Used more than 30 dys ago but in pst 3 yr LOG ASSN  
 39 = Used within the past 3 years LOGICALLY ASSIGNED  
 91 = NEVER USED SMOKELESS TOBACCO  
 97 = REFUSED  
 98 = BLANK (NO ANSWER)

## NICOTINE

During the past 30 days, that is since [DATEFILL], on how many days did you use smokeless tobacco?

(CG29)

[SMKLSS30N](#)

Len : 2 HOW MANY DAYS USED SMOKELESS TOBACCO PAST 30 DAYS

RANGE = 1 - 30

91 = NEVER USED SMOKELESS TOBACCO

93 = DID NOT USE SMOKELESS TOBACCO IN THE PAST 30 DAYS

94 = DON'T KNOW

97 = REFUSED

98 = BLANK (NO ANSWER)

What is your best estimate of the number of days you used smokeless tobacco during the past 30 days?

(CG29DKRE)

[SMKLSS30E](#)

Len : 2 BEST EST. HOW MANY DAYS USED SMKLSS TOB PST 30 DYS

1 = 1 or 2 days

2 = 3 to 5 days

4 = 10 to 19 days

5 = 20 to 29 days

6 = All 30 days

91 = NEVER USED SMOKELESS TOBACCO

93 = DID NOT USE SMOKELESS TOBACCO IN THE PAST 30 DAYS

94 = DON'T KNOW

97 = REFUSED

98 = BLANK (NO ANSWER)

99 = LEGITIMATE SKIP

NOTE: This variable incorporates the value from a probe question that was asked when the respondent answered REFUSED to this question.

The next questions are about smoking cigars made only of tobacco, such as cigarillos, big cigars, and little cigars that look like cigarettes.

Have you ever, even once, smoked part or all of a cigar or cigarillo?

(CG34, CGREF4)

[CIGAREVR](#)

Len : 2 EVER SMOKED PART OR ALL OF CIGAR

1 = Yes

2 = No

94 = DON'T KNOW

How old were you the first time you smoked part or all of a cigar or cigarillo?

(CG35)

[CIGARTRY](#)

Len : 3 AGE WHEN FIRST SMOKED CIGAR

RANGE = 1 - 75

985 = BAD DATA Logically assigned

991 = NEVER USED CIGARS

994 = DON'T KNOW

997 = REFUSED

998 = BLANK (NO ANSWER)

## NICOTINE

Did you first smoke part or all of a cigar or cigarillo in [CURRENT YEAR - 1] or [CURRENT YEAR]?

Did you first smoke part or all of a cigar or cigarillo in [CURRENT YEAR - 2] or [CURRENT YEAR - 1]?

In what month in [CURRENT YEAR] did you first smoke part or all of a cigar or cigarillo?

(CG35A, CG35B, CG35C)

[CIGARYFU](#)

Len : 4 YEAR OF FIRST CIGAR USE - RECODE

RANGE = 2020 - 2022

9985 = BAD DATA Logically assigned

9989 = LEGITIMATE SKIP Logically assn (CIGARTRY<AGE-1)

9991 = NEVER USED CIGARS

9994 = DON'T KNOW

9997 = REFUSED

9998 = BLANK (NO ANSWER)

9999 = LEGITIMATE SKIP (CIGARTRY<AGE-1)

In what month in [CURRENT YEAR] did you first smoke part or all of a cigar or cigarillo?

In what month in [YEAR FROM CG35a or CG35b] did you first smoke part or all of a cigar or cigarillo?

(CG35C, CG35D)

[CIGARMFU](#)

Len : 2 MONTH OF FIRST CIGAR USE - RECODE

1 = January

2 = February

3 = March

4 = April

5 = May

6 = June

7 = July

8 = August

9 = September

10 = October

11 = November

12 = December

85 = BAD DATA Logically assigned

89 = LEGITIMATE SKIP Logically assn (CIGARTRY<AGE-1)

91 = NEVER USED CIGARS

94 = DON'T KNOW

97 = REFUSED

98 = BLANK (NO ANSWER)

99 = LEGITIMATE SKIP (CIGARTRY<AGE-1)

NOTE: This variable incorporates values from the two questions shown below. This variable also incorporates values from two probe questions that were asked when the respondent answered DON'T KNOW or REFUSED to the second question shown below.

Now think about the past 30 days, from [DATEFILL] up to and including today. During the past 30 days, have you smoked part or all of a cigar or cigarillo?

How long has it been since you last smoked part or all of a cigar or cigarillo?

(CG36, CG37, CG37DK, CG37RE)

[CIGARREC](#)

Len : 2 TIME SINCE LAST SMOKED CIGAR

1 = Within the past 30 days

2 = More than 30 days ago but within the past 12 mos

3 = More than 12 months ago but within the past 3 yrs

4 = More than 3 years ago

8 = Used at some point in the past 12 mos LOG ASSN

9 = Used at some point in the lifetime LOG ASSN

11 = Used in the past 30 days LOGICALLY ASSIGNED

14 = Used more than 12 months ago LOG ASSN

19 = Used more than 30 days ago LOG ASSN

29 = Used more than 30 dys ago but in pst 3 yr LOG ASSN

91 = NEVER USED CIGARS

98 = BLANK (NO ANSWER)

## NICOTINE

During the past 30 days, that is since [DATEFILL], on how many days did you smoke part or all of a cigar or cigarillo?

(CG38)

[CGR30USE](#)

Len : 2 HOW MANY DAYS SMOKED CIGAR IN PAST 30 DAYS

RANGE = 1 - 30

91 = NEVER USED CIGARS

93 = DID NOT USE CIGARS IN THE PAST 30 DAYS

94 = DON'T KNOW

97 = REFUSED

98 = BLANK (NO ANSWER)

What is your best estimate of the number of days you smoked part or all of a cigar or cigarillo during the past 30 days?

(CG38DKRE)

[CI30EST](#)

Len : 2 BEST EST. # DAYS SMOKED CIGAR PAST 30 DAYS

1 = 1 or 2 days

2 = 3 to 5 days

3 = 6 to 9 days

4 = 10 to 19 days

5 = 20 to 29 days

6 = All 30 days

91 = NEVER USED CIGARS

93 = DID NOT USE CIGARS IN THE PAST 30 DAYS

94 = DON'T KNOW

98 = BLANK (NO ANSWER)

99 = LEGITIMATE SKIP

NOTE: This variable incorporates the value from a probe question that was asked when the respondent answered REFUSED to this question.

These last questions on tobacco products are about using a pipe to smoke tobacco. Have you ever, even once, smoked tobacco in a pipe?

(CG42, CGREF5)

[PIPEVER](#)

Len : 2 EVER SMOKED PIPE TOBACCO

1 = Yes

2 = No

94 = DON'T KNOW

During the past 30 days, that is since [DATEFILL], have you smoked tobacco in a pipe, even once?

(CG43)

[PIPE30DY](#)

Len : 2 HAVE YOU SMOKED PIPE TOBACCO IN PAST 30 DAYS

1 = Yes

2 = No

91 = NEVER USED PIPE TOBACCO

94 = DON'T KNOW

98 = BLANK (NO ANSWER)

**NICOTINE DEPENDENCE**

*The values in this section may be inconsistent with values for variables in other sections of the interview. Items in this section were edited when respondents legitimately skipped out of these items based on prior answers in earlier sections. Otherwise, variables in one section of the interview generally were not edited to make them consistent with variables in another section of the interview. This note applies to variables in this section marked by a<sup>1</sup>.*

Think about your use of cigarettes during the past 30 days as you answer these next questions.

Please think about how true each statement is of you.

After not smoking for a while, you need to smoke in order to feel less restless and irritable.

(DRCGE01)

CIGIRTLB<sup>1</sup>

Len : 2 NEED TO SMOKE TO FEEL LESS IRRITABLE

1 = Not at all true

2 = Somewhat true

3 = Moderately true

4 = Very true

5 = Extremely true

85 = BAD DATA Logically assigned

91 = NEVER USED CIGARETTES

93 = DID NOT USE CIGARETTES IN THE PAST 30 DAYS

94 = DON'T KNOW

97 = REFUSED

98 = BLANK (NO ANSWER)

When you don't smoke for a few hours, you start to crave cigarettes.

(DRCGE02)

CIGCRAVE<sup>1</sup>

Len : 2 START TO CRAVE CIGS WHEN DON'T SMOKE FOR FEW HRS

1 = Not at all true

2 = Somewhat true

3 = Moderately true

4 = Very true

5 = Extremely true

85 = BAD DATA Logically assigned

91 = NEVER USED CIGARETTES

93 = DID NOT USE CIGARETTES IN THE PAST 30 DAYS

94 = DON'T KNOW

97 = REFUSED

98 = BLANK (NO ANSWER)

You sometimes have strong cravings for a cigarette where it feels like you're in the grip of a force you can't control.

(DRCGE03)

CIGCRAGP<sup>1</sup>

Len : 2 CRAVING OF CIGS LIKE STRONG FORCE CAN'T CONTROL

1 = Not at all true

2 = Somewhat true

3 = Moderately true

4 = Very true

5 = Extremely true

85 = BAD DATA Logically assigned

91 = NEVER USED CIGARETTES

93 = DID NOT USE CIGARETTES IN THE PAST 30 DAYS

94 = DON'T KNOW

97 = REFUSED

98 = BLANK (NO ANSWER)

## NICOTINE DEPENDENCE

You feel a sense of control over your smoking - that is, you can "take it or leave it" at any time.

(DRCGE04)

CIGINCTL<sup>1</sup>

Len : 2 FEEL A SENSE OF CONTROL OVER YOUR SMOKING

1 = Not at all true

2 = Somewhat true

3 = Moderately true

4 = Very true

5 = Extremely true

85 = BAD DATA Logically assigned

91 = NEVER USED CIGARETTES

93 = DID NOT USE CIGARETTES IN THE PAST 30 DAYS

94 = DON'T KNOW

97 = REFUSED

98 = BLANK (NO ANSWER)

You tend to avoid places that don't allow smoking, even if you would otherwise enjoy them.

(DRCGE05)

CIGAVOID<sup>1</sup>

Len : 2 TEND TO AVOID PLACES THAT DON'T ALLOW SMOKING

1 = Not at all true

2 = Somewhat true

3 = Moderately true

4 = Very true

5 = Extremely true

85 = BAD DATA Logically assigned

91 = NEVER USED CIGARETTES

93 = DID NOT USE CIGARETTES IN THE PAST 30 DAYS

94 = DON'T KNOW

97 = REFUSED

98 = BLANK (NO ANSWER)

Do you have any friends who do not smoke cigarettes?

(DRCGE06A)

CIGENSMK<sup>1</sup>

Len : 2 HAVE FRIENDS WHO DO NOT SMOKE CIGARETTES

1 = Yes

2 = No

85 = BAD DATA Logically assigned

91 = NEVER USED CIGARETTES

93 = DID NOT USE CIGARETTES IN THE PAST 30 DAYS

94 = DON'T KNOW

97 = REFUSED

98 = BLANK (NO ANSWER)

Think about your use of cigarettes during the past 30 days as you answer these next questions.

There are times when you choose not to be around your friends who don't smoke because they won't like it if you smoke.

(DRCGE06B)

CIGENLKE<sup>1</sup>

Len : 2 CHOOSE NOT TO BE AROUND FRIENDS WHO DON'T SMOKE

1 = Not at all true

2 = Somewhat true

3 = Moderately true

4 = Very true

5 = Extremely true

85 = BAD DATA Logically assigned

91 = NEVER USED CIGARETTES

93 = DID NOT USE CIGARETTES IN THE PAST 30 DAYS

94 = DON'T KNOW

97 = REFUSED

98 = BLANK (NO ANSWER)

99 = LEGITIMATE SKIP

## NICOTINE DEPENDENCE

Think about your use of cigarettes during the past 30 days as you answer these next questions.

Even if you're traveling a long distance, you'd rather not travel by airplane because you wouldn't be allowed to smoke.

(DRCGE07)

CIGPLANE<sup>1</sup>

Len : 2 RATHER NOT TRAVEL BY AIRPLANE B/C NO SMOKING

1 = Not at all true

2 = Somewhat true

3 = Moderately true

4 = Very true

5 = Extremely true

85 = BAD DATA Logically assigned

91 = NEVER USED CIGARETTES

93 = DID NOT USE CIGARETTES IN THE PAST 30 DAYS

94 = DON'T KNOW

97 = REFUSED

98 = BLANK (NO ANSWER)

You sometimes worry that you will run out of cigarettes.

(DRCGE08)

CIGRNOUT<sup>1</sup>

Len : 2 SOMETIMES WORRY THAT YOU WILL RUN OUT OF CIGS

1 = Not at all true

2 = Somewhat true

3 = Moderately true

4 = Very true

5 = Extremely true

85 = BAD DATA Logically assigned

91 = NEVER USED CIGARETTES

93 = DID NOT USE CIGARETTES IN THE PAST 30 DAYS

94 = DON'T KNOW

97 = REFUSED

98 = BLANK (NO ANSWER)

You smoke cigarettes fairly regularly throughout the day.

(DRCGE09)

CIGREGDY<sup>1</sup>

Len : 2 SMOKE CIGS FAIRLY REGULARLY THROUGHOUT THE DAY

1 = Not at all true

2 = Somewhat true

3 = Moderately true

4 = Very true

5 = Extremely true

85 = BAD DATA Logically assigned

91 = NEVER USED CIGARETTES

93 = DID NOT USE CIGARETTES IN THE PAST 30 DAYS

94 = DON'T KNOW

97 = REFUSED

98 = BLANK (NO ANSWER)

You smoke about the same amount on weekends as on weekdays.

(DRCGE10)

CIGREGWK<sup>1</sup>

Len : 2 SMOKE SAME AMOUNT ON WEEKENDS AS ON WEEKDAYS

1 = Not at all true

2 = Somewhat true

3 = Moderately true

4 = Very true

5 = Extremely true

85 = BAD DATA Logically assigned

91 = NEVER USED CIGARETTES

93 = DID NOT USE CIGARETTES IN THE PAST 30 DAYS

94 = DON'T KNOW

97 = REFUSED

98 = BLANK (NO ANSWER)

## NICOTINE DEPENDENCE

You smoke just about the same number of cigarettes from day to day.

(DRCGE11)

CIGREGNM<sup>1</sup>

Len : 2 SMOKE SAME NUMBER OF CIGS FROM DAY TO DAY

- 1 = Not at all true
- 2 = Somewhat true
- 3 = Moderately true
- 4 = Very true
- 5 = Extremely true
- 85 = BAD DATA Logically assigned
- 91 = NEVER USED CIGARETTES
- 93 = DID NOT USE CIGARETTES IN THE PAST 30 DAYS
- 94 = DON'T KNOW
- 97 = REFUSED
- 98 = BLANK (NO ANSWER)

It's hard to say how many cigarettes you smoke per day because the number often changes.

(DRCGE12)

CIGNMCHG<sup>1</sup>

Len : 2 NUMBER OF CIGS SMOKE PER DAY OFTEN CHANGES

- 1 = Not at all true
- 2 = Somewhat true
- 3 = Moderately true
- 4 = Very true
- 5 = Extremely true
- 85 = BAD DATA Logically assigned
- 91 = NEVER USED CIGARETTES
- 93 = DID NOT USE CIGARETTES IN THE PAST 30 DAYS
- 94 = DON'T KNOW
- 97 = REFUSED
- 98 = BLANK (NO ANSWER)

It's normal for you to smoke several cigarettes in an hour, then not have another one until hours later.

(DRCGE13)

CIGSVLHR<sup>1</sup>

Len : 2 HAVE MANY CIGS IN HR, THEN NO CIGS TIL HRS LATER

- 1 = Not at all true
- 2 = Somewhat true
- 3 = Moderately true
- 4 = Very true
- 5 = Extremely true
- 85 = BAD DATA Logically assigned
- 91 = NEVER USED CIGARETTES
- 93 = DID NOT USE CIGARETTES IN THE PAST 30 DAYS
- 94 = DON'T KNOW
- 97 = REFUSED
- 98 = BLANK (NO ANSWER)

The number of cigarettes you smoke per day is often influenced by other things - how you're feeling, or what you're doing, for example.

(DRCGE14)

CIGINFLU<sup>1</sup>

Len : 2 # OF CIGS SMOKE PER DAY INFLUENCED BY OTHER THINGS

- 1 = Not at all true
- 2 = Somewhat true
- 3 = Moderately true
- 4 = Very true
- 5 = Extremely true
- 85 = BAD DATA Logically assigned
- 91 = NEVER USED CIGARETTES
- 93 = DID NOT USE CIGARETTES IN THE PAST 30 DAYS
- 94 = DON'T KNOW
- 97 = REFUSED
- 98 = BLANK (NO ANSWER)



## NICOTINE DEPENDENCE

Your smoking is not affected much by other things. For example, you smoke about the same amount whether you're relaxing or working, happy or sad, alone or with others.

(DRCGE15)

CIGNOINF<sup>1</sup>

Len : 2 SMOKING NOT AFFECTED BY OTHER THINGS

- 1 = Not at all true
- 2 = Somewhat true
- 3 = Moderately true
- 4 = Very true
- 5 = Extremely true
- 85 = BAD DATA Logically assigned
- 91 = NEVER USED CIGARETTES
- 93 = DID NOT USE CIGARETTES IN THE PAST 30 DAYS
- 94 = DON'T KNOW
- 97 = REFUSED
- 98 = BLANK (NO ANSWER)

Since you started smoking, the amount you smoke has increased.

(DRCGE16)

CIGINCRS<sup>1</sup>

Len : 2 AMOUNT OF SMOKING HAS INCR. SINCE STARTED SMOKING

- 1 = Not at all true
- 2 = Somewhat true
- 3 = Moderately true
- 4 = Very true
- 5 = Extremely true
- 85 = BAD DATA Logically assigned
- 91 = NEVER USED CIGARETTES
- 93 = DID NOT USE CIGARETTES IN THE PAST 30 DAYS
- 94 = DON'T KNOW
- 97 = REFUSED
- 98 = BLANK (NO ANSWER)

Compared to when you first started smoking, you need to smoke a lot more now in order to be satisfied.

(DRCGE17)

CIGSATIS<sup>1</sup>

Len : 2 NEED TO SMOKE A LOT MORE TO BE SATISFIED

- 1 = Not at all true
- 2 = Somewhat true
- 3 = Moderately true
- 4 = Very true
- 5 = Extremely true
- 85 = BAD DATA Logically assigned
- 91 = NEVER USED CIGARETTES
- 93 = DID NOT USE CIGARETTES IN THE PAST 30 DAYS
- 94 = DON'T KNOW
- 97 = REFUSED
- 98 = BLANK (NO ANSWER)

Compared to when you first started smoking, you can smoke much, much more now before you start to feel anything.

(DRCGE18)

CIGLOTMR<sup>1</sup>

Len : 2 SMOKE MUCH MORE NOW BEFORE FEEL ANYTHING

- 1 = Not at all true
- 2 = Somewhat true
- 3 = Moderately true
- 4 = Very true
- 5 = Extremely true
- 85 = BAD DATA Logically assigned
- 91 = NEVER USED CIGARETTES
- 93 = DID NOT USE CIGARETTES IN THE PAST 30 DAYS
- 94 = DON'T KNOW
- 97 = REFUSED
- 98 = BLANK (NO ANSWER)

## NICOTINE DEPENDENCE

How soon after you wake up do you have your first cigarette?

On the days that you smoke, how soon after you wake up do you have your first cigarette?

*(DRCGE19A, DRCGE19B)*

CIGWAKE<sup>1</sup>

Len : 2 HOW SOON AFTER WAKING DO YOU HAVE YOUR FIRST CIG

- 1 = Within the first 5 minutes after you wake up
- 2 = Between 6 and 30 minutes after you wake up
- 3 = Between 31 and 60 minutes after you wake up
- 4 = More than 60 minutes after you wake up
- 85 = BAD DATA Logically assigned
- 91 = NEVER USED CIGARETTES
- 93 = DID NOT USE CIGARETTES IN THE PAST 30 DAYS
- 94 = DON'T KNOW
- 97 = REFUSED
- 98 = BLANK (NO ANSWER)

NOTE: The following dependence variables were defined based on the dependence criteria according to the Nicotine Dependence Syndrome Scale (NDSS) and the Fagerstrom Test of Nicotine Dependence (FTND) for respondents who smoked cigarettes in the past month (i.e., CIGMON=1). The NDSS criteria for dependence was based on 17 questions pertaining to five aspects of dependence. Based on the NDSS, a respondent was defined as having nicotine dependence, NDSSDEPND=1, if the sum of the valid responses (based on actual reporting) was greater than or equal to 46.75. The FTND measure is defined by assessing how soon after waking a respondent had their first cigarette (CIGWAKE). Based on the FTND scale, a respondent was defined as having nicotine dependence, FTNDDEPND=1, if the first cigarette was smoked within 30 minutes of waking up on the days they smoked (CIGWAKE=1 or 2) and the respondent smoked cigarettes in the past month (CIGMON=1). Based on the NDSS and the FTND, a respondent who smoked cigarettes in the past month was defined as having nicotine dependence, PMNICDEP=1, if they met either the NDSS or the FTND criteria for dependence. Specific details are provided in the Nicotine Dependence and Substance Use Disorder appendix.

*(CIGAVOID, CIGCRAGP, CIGCRAVE, CIGINCRS, CIGINCTL, CIGINFLU, CIGIRTBL, CIGLOTMR, CIGMON, CIGNMCHG, CIGNOINF, CIGPLANE, CIGREGDY, CIGREGNM, CIGREGWK, CIGRNOUT, CIGSATIS, CIGSVLHR)*

NDSSDEPND<sup>1</sup>

Len : 1 NICOTINE DEPENDENCE BASED ON NDSS SCORE

- . = Unknown (Otherwise)
- 0 = No
- 1 = Yes
- 9 = DID NOT USE CIGARETTES IN THE PAST MONTH

*(CIGMON, CIGWAKE)*

FTNDDEPND<sup>1</sup>

Len : 1 NICOTINE DEPENDENCE BASED ON FTND SCALE

- . = Unknown (Otherwise)
- 0 = No
- 1 = Yes
- 9 = DID NOT USE CIGARETTES IN THE PAST MONTH

*(FTNDDEP, NDSSDEP)*

PMNICDEP<sup>1</sup>

Len : 1 NICOTINE DEPENDENCE IN PAST MONTH

- . = Unknown (Otherwise)
- 0 = No
- 1 = Yes
- 9 = DID NOT USE CIGARETTES IN THE PAST MONTH

## IMPUTED NICOTINE DEPENDENCE

### **IMPUTED NICOTINE DEPENDENCE**

NOTE: The following variable, IRPMNICDEP, is the imputation-revised version of the nicotine dependence variable (PMNICDEP) derived from the Nicotine Dependence Syndrome Scale (NDSS) and the Fagerstrom Test of Nicotine Dependence (FTND). Based on the NDSS and the FTND, a respondent who smoked cigarettes in the past month was defined as having nicotine dependence if they met either the NDSS or the FTND criteria for dependence. Specific details are provide in the Nicotine Dependence and Substance Use Disorder appendix.

(PMNICDEP)

[IRPMNICDEP](#)

Len : 1    NICOTINE DEPENDENCE IN PAST MONTH - IMPUTATION REVISED  
0 = No  
1 = Yes

(CIGREC, IRPMNICDEP)

[IIPMNICDEP](#)

Len : 1    NICOTINE DEPENDENCE IN PAST MONTH - IMPUTATION INDICATOR  
1 = Questionnaire data  
2 = Logically assigned data  
3 = Statistically imputed data

## ALCOHOL

### ALCOHOL

These questions are about drinks of alcoholic beverages. Throughout these questions, by a "drink" we mean a can or bottle of beer, a glass of wine or a wine cooler, a shot of liquor, or a mixed drink with liquor in it. We are not asking about times when you only had a sip or two from a drink.

Have you ever, even once, had a drink of any type of alcoholic beverage? Please do not include times when you only had a sip or two from a drink.

(AL01, ALREF)

ALCEVER

Len : 2 EVER HAD DRINK OF ALCOHOLIC BEVERAGE

1 = Yes

2 = No

85 = BAD DATA Logically assigned

94 = DON'T KNOW

97 = REFUSED

Think about the first time you had a drink of an alcoholic beverage. How old were you the first time you had a drink of an alcoholic beverage? Please do not include any time when you only had a sip or two from a drink.

(AL02)

ALCTRY

Len : 3 AGE WHEN FIRST DRANK ALCOHOLIC BEVERAGE

RANGE = 1 - 89

985 = BAD DATA Logically assigned

991 = NEVER USED ALCOHOL

994 = DON'T KNOW

997 = REFUSED

998 = BLANK (NO ANSWER)

Did you first have a drink of an alcoholic beverage in [CURRENT YEAR - 1] or [CURRENT YEAR]?

Did you first have a drink of an alcoholic beverage in [CURRENT YEAR - 2] or [CURRENT YEAR - 1]?

In what month in [CURRENT YEAR] did you first have a drink of an alcoholic beverage?

(AL02A, AL02B, AL02C)

ALCYFU

Len : 4 YEAR OF FIRST ALCOHOL USE - RECODE

RANGE = 2020 - 2022

9985 = BAD DATA Logically assigned

9989 = LEGITIMATE SKIP Logically assn (ALCTRY<AGE-1)

9991 = NEVER USED ALCOHOL

9994 = DON'T KNOW

9997 = REFUSED

9998 = BLANK (NO ANSWER)

9999 = LEGITIMATE SKIP (ALCTRY<AGE-1)

## ALCOHOL

In what month in [CURRENT YEAR] did you first have a drink of an alcoholic beverage?

In what month in [YEAR FROM AL02a or AL02b] did you first have a drink of an alcoholic beverage?

(AL02C, AL02D)

### ALCMFU

Len : 2 MONTH OF FIRST ALCOHOL USE - RECODE

- 1 = January
- 2 = February
- 3 = March
- 4 = April
- 5 = May
- 6 = June
- 7 = July
- 8 = August
- 9 = September
- 10 = October
- 11 = November
- 12 = December
- 85 = BAD DATA Logically assigned
- 89 = LEGITIMATE SKIP Logically assn (ALCTRY<AGE-1)
- 91 = NEVER USED ALCOHOL
- 94 = DON'T KNOW
- 97 = REFUSED
- 98 = BLANK (NO ANSWER)
- 99 = LEGITIMATE SKIP (ALCTRY<AGE-1)

How long has it been since you last drank an alcoholic beverage?

(ALLAST3, ALRECDK, ALRECRE)

### ALCREC

Len : 2 TIME SINCE LAST DRANK ALCOHOLIC BEVERAGE

- 1 = Within the past 30 days
- 2 = More than 30 days ago but within the past 12 mos
- 3 = More than 12 months ago
- 8 = Used at some point in the past 12 mos LOG ASSN
- 9 = Used at some point in the lifetime LOG ASSN
- 11 = Used in the past 30 days LOGICALLY ASSIGNED
- 85 = BAD DATA Logically assigned
- 91 = NEVER USED ALCOHOL
- 97 = REFUSED
- 98 = BLANK (NO ANSWER)

(TOTDRINK)

### ALCYRTOT

Len : 3 TOTAL # OF DAYS USED ALCOHOL IN PAST 12 MOS

- RANGE = 1 - 365
- 985 = BAD DATA Logically assigned
- 991 = NEVER USED ALCOHOL
- 993 = DID NOT USE ALCOHOL IN THE PAST 12 MOS
- 994 = DON'T KNOW
- 997 = REFUSED
- 998 = BLANK (NO ANSWER)

### ALTOTFG

Len : 2 TRIMMING INDICATOR FOR ALCYRTOT

- 1 = Trimmed to 365 days (no further editing)
- 2 = Trimmed relative to the 30-day freq
- 3 = Trimmed relative to estimated 30-day freq
- 98 = BLANK (NO ANSWER)

### ALFQFLG

Len : 2 TRIMMED ALCYRTOT IF R USED < 12 MOS

- 1 = Trimmed to be consistent with mo/yr of 1st use
- 98 = BLANK (NO ANSWER)

## ALCOHOL

Now think about the past 12 months, from [DATEFILL] through today. We want to know how many days you've had a drink of an alcoholic beverage during the past 12 months.

What would be the easiest way for you to tell us how many days you drank alcoholic beverages?

(ALFRAME3)

### ALBSTWAY

Len : 2 EASIEST WAY TO TELL US # DAYS DRANK ALCOHOL

- 1 = Prefer to answer in days per week
- 2 = Prefer to answer in days per month
- 3 = Prefer to answer in days per year
- 11 = Prefer to ans in days per wk LOG ASSN
- 12 = Prefer to ans in days per mo LOG ASSN
- 13 = Prefer to ans in days per yr LOG ASSN
- 85 = BAD DATA Logically assigned
- 91 = NEVER USED ALCOHOL
- 93 = DID NOT USE ALCOHOL IN THE PAST 12 MOS
- 94 = DON'T KNOW
- 97 = REFUSED
- 98 = BLANK (NO ANSWER)

On how many days in the past 12 months did you drink an alcoholic beverage?

(ALYRAVE)

### ALDAYPYR

Len : 3 NUMBER DAYS DRANK ALCOHOL IN PAST 12 MOS

- RANGE = 1 - 366
- 985 = BAD DATA Logically assigned
- 989 = LEGITIMATE SKIP Logically assigned
- 991 = NEVER USED ALCOHOL
- 993 = DID NOT USE ALCOHOL IN THE PAST 12 MOS
- 994 = DON'T KNOW
- 997 = REFUSED
- 998 = BLANK (NO ANSWER)
- 999 = LEGITIMATE SKIP

On average, how many days did you drink an alcoholic beverage each month during the past 12 months?

(ALMONAVE)

### ALDAYPMO

Len : 2 # DAYS PER MONTH DRANK ALCOHOL IN PAST 12 MOS

- RANGE = 1 - 31
- 85 = BAD DATA Logically assigned
- 89 = LEGITIMATE SKIP Logically assigned
- 91 = NEVER USED ALCOHOL
- 93 = DID NOT USE ALCOHOL IN THE PAST 12 MOS
- 94 = DON'T KNOW
- 97 = REFUSED
- 98 = BLANK (NO ANSWER)
- 99 = LEGITIMATE SKIP

On average, how many days did you drink an alcoholic beverage each week during the past 12 months?

(ALWKAVE)

### ALDAYPWK

Len : 2 # DAYS PER WEEK DRANK ALCOHOL IN PAST 12 MOS

- RANGE = 1 - 7
- 85 = BAD DATA Logically assigned
- 91 = NEVER USED ALCOHOL
- 93 = DID NOT USE ALCOHOL IN THE PAST 12 MOS
- 94 = DON'T KNOW
- 97 = REFUSED
- 98 = BLANK (NO ANSWER)
- 99 = LEGITIMATE SKIP

## ALCOHOL

Think specifically about the past 30 days, from [DATEFILL], up to and including today. During the past 30 days, on how many days did you drink one or more drinks of an alcoholic beverage?

(AL06)

### ALCDAYS

Len : 2 # DAYS HAD ONE OR MORE DRINKS PAST 30 DAYS  
RANGE = 1 - 30  
85 = BAD DATA Logically assigned  
91 = NEVER USED ALCOHOL  
93 = DID NOT USE ALCOHOL IN THE PAST 30 DAYS  
94 = DON'T KNOW  
97 = REFUSED  
98 = BLANK (NO ANSWER)

What is your best estimate of the number of days you drank alcohol during the past 30 days?

(AL06DKRE)

### ALC30EST

Len : 2 BEST ESTIMATE # DAYS HAD ONE OR MORE DRINKS  
1 = 1 or 2 days  
2 = 3 to 5 days  
3 = 6 to 9 days  
4 = 10 to 19 days  
5 = 20 to 29 days  
6 = All 30 days  
91 = NEVER USED ALCOHOL  
93 = DID NOT USE ALCOHOL IN THE PAST 30 DAYS  
94 = DON'T KNOW  
97 = REFUSED  
98 = BLANK (NO ANSWER)  
99 = LEGITIMATE SKIP

### ALDYSFG

Len : 2 REVISION INDICATOR FOR ALCDAYS  
1 = Edited for consistency with ALCYRTOT or ALCBNG30D  
98 = BLANK (NO ANSWER)

NOTE: Beginning in 2015, level 975 was updated to "AT LEAST 4 or 5 Logically assigned" to reflect the change in the threshold for binge alcohol use among female respondents from 5 or more drinks on an occasion prior to 2015 to 4 or more drinks on an occasion in 2015. See the note below for ALCBNG30D.

On the ALC30DAY/ALCESTFL days that you drank during the past 30 days, how many drinks did you usually have? Count as a drink a can or bottle of beer; a wine cooler or a glass of wine, champagne, or sherry; a shot of liquor or a mixed drink or cocktail.

(AL07)

### ALCUS30D

Len : 3 USUAL # OF DRINKS PER DAY PAST 30 DAYS  
RANGE = 1 - 90  
975 = AT LEAST 4 OR 5 Logically assigned  
985 = BAD DATA Logically assigned  
991 = NEVER USED ALCOHOL  
993 = DID NOT USE ALCOHOL IN THE PAST 30 DAYS  
994 = DON'T KNOW  
997 = REFUSED  
998 = BLANK (NO ANSWER)

NOTE: Beginning in 2015, female respondents were asked ALCBNG30D to report the number of days that they had 4 or more drinks on the same occasion in the past 30 days. As in prior years, male respondents in 2015 were asked for ALCBNG30D to report the number of days that they had 5 or more drinks on the same occasion in the past 30 days.

During the past 30 days, that is since [DATEFILL], on how many days did you have [4 or more]/[5 or more] drinks on the same occasion? By "occasion," we mean at the same time or within a couple of hours of each other.

(AL08)

### ALCBNG30D

Len : 2 # DAYS HAD FOUR/FIVE OR MORE DRINKS PAST 30 DYS  
RANGE = 0 - 30  
80 = NO OCCAS OF 4+ or 5+ DRINKS PST 30 DAYS Log assn  
85 = BAD DATA Logically assigned  
91 = NEVER USED ALCOHOL  
93 = DID NOT USE ALCOHOL IN THE PAST 30 DAYS  
94 = DON'T KNOW  
97 = REFUSED  
98 = BLANK (NO ANSWER)

**CONSUMPTION OF ALCOHOL**

*The values in this section may be inconsistent with values for variables in other sections of the interview. Items in this section were edited when respondents legitimately skipped out of these items based on prior answers in earlier sections. Otherwise, variables in one section of the interview generally were not edited to make them consistent with variables in another section of the interview. This note applies to variables in this section marked by a<sup>1</sup>.*

NOTE: Beginning in 2017, respondents who reported that they used alcohol on 0 days in the past 30 days are no longer asked questions in the consumption of alcohol module that pertain to the past 30 days. This change has resulted in an increase in the number of respondents who were coded as "blank" compared with data from 2016 and prior years. However, this change was determined not to have affected the comparability of estimates since 2017 with those prior to 2017.

Next we return to the topic of alcohol. Remember that by a "drink", we mean a can or bottle of beer, a glass of wine or a wine cooler, a shot of liquor, or a mixed drink with liquor in it. We are not asking about times when you only had a sip or two from a drink.

Earlier, the computer recorded that you drank at least one alcoholic beverage within the past 30 days, that is, since [DATEFILL].

Please think about the last time you drank any alcoholic beverage. How many drinks did you have that time?

(CA01)

CADRLAST<sup>1</sup>

Len : 3 # OF DRINKS THE LAST TIME DRANK IN PAST 30 DAYS  
 RANGE = 1 - 90  
 985 = BAD DATA Logically assigned  
 991 = NEVER USED ALCOHOL  
 993 = DID NOT USE ALCOHOL IN THE PAST 30 DAYS  
 994 = DON'T KNOW  
 997 = REFUSED  
 998 = BLANK (NO ANSWER)

This last time you drank, were you alone or were you with one or more other people?

(CA02A)

CADRPEOP<sup>1</sup>

Len : 2 ALONE OR W/ MORE THAN ONE PERSON LAST TIME DRANK  
 1 = I was alone the last time I drank  
 2 = I was with one other person the last time I drank  
 3 = I was with >one other person the last time I drank  
 85 = BAD DATA Logically assigned  
 89 = LEGITIMATE SKIP Logically assigned  
 91 = NEVER USED ALCOHOL  
 93 = DID NOT USE ALCOHOL IN THE PAST 30 DAYS  
 94 = DON'T KNOW  
 97 = REFUSED  
 98 = BLANK (NO ANSWER)  
 99 = LEGITIMATE SKIP

Where did you drink alcoholic beverages this last time you drank?

(CA02B)

CADRCAR<sup>1</sup>

Len : 2 I DRANK IN A CAR OR OTHER VEHICLE  
 1 = Response entered  
 3 = Response entered LOGICALLY ASSIGNED  
 6 = Response not entered  
 85 = BAD DATA Logically assigned  
 91 = NEVER USED ALCOHOL  
 93 = DID NOT USE ALCOHOL IN THE PAST 30 DAYS  
 94 = DON'T KNOW  
 97 = REFUSED  
 98 = BLANK (NO ANSWER)  
 99 = LEGITIMATE SKIP



# CONSUMPTION OF ALCOHOL

(CA02B)

CADRHOM<sup>1</sup>

Len : 2 I DRANK AT MY HOME  
 1 = Response entered  
 3 = Response entered LOGICALLY ASSIGNED  
 6 = Response not entered  
 85 = BAD DATA Logically assigned  
 91 = NEVER USED ALCOHOL  
 93 = DID NOT USE ALCOHOL IN THE PAST 30 DAYS  
 94 = DON'T KNOW  
 97 = REFUSED  
 98 = BLANK (NO ANSWER)  
 99 = LEGITIMATE SKIP

(CA02B)

CADROTHM<sup>1</sup>

Len : 2 I DRANK AT SOMEONE ELSE'S HOME  
 1 = Response entered  
 3 = Response entered LOGICALLY ASSIGNED  
 6 = Response not entered  
 89 = LEGITIMATE SKIP Logically assigned  
 91 = NEVER USED ALCOHOL  
 93 = DID NOT USE ALCOHOL IN THE PAST 30 DAYS  
 94 = DON'T KNOW  
 97 = REFUSED  
 98 = BLANK (NO ANSWER)  
 99 = LEGITIMATE SKIP

(CA02B)

CADRPUBL<sup>1</sup>

Len : 2 I DRANK AT A PARK, ON A BEACH OR IN A PARKING LOT  
 1 = Response entered  
 3 = Response entered LOGICALLY ASSIGNED  
 6 = Response not entered  
 91 = NEVER USED ALCOHOL  
 93 = DID NOT USE ALCOHOL IN THE PAST 30 DAYS  
 94 = DON'T KNOW  
 97 = REFUSED  
 98 = BLANK (NO ANSWER)  
 99 = LEGITIMATE SKIP

(CA02B)

CADRBAR<sup>1</sup>

Len : 2 I DRANK IN A RESTAURANT, BAR OR CLUB  
 1 = Response entered  
 3 = Response entered LOGICALLY ASSIGNED  
 6 = Response not entered  
 89 = LEGITIMATE SKIP Logically assigned  
 91 = NEVER USED ALCOHOL  
 93 = DID NOT USE ALCOHOL IN THE PAST 30 DAYS  
 94 = DON'T KNOW  
 97 = REFUSED  
 98 = BLANK (NO ANSWER)  
 99 = LEGITIMATE SKIP

(CA02B)

CADREVNT<sup>1</sup>

Len : 2 I DRANK AT A CONCERT OR SPORTS GAME  
 1 = Response entered  
 3 = Response entered LOGICALLY ASSIGNED  
 6 = Response not entered  
 91 = NEVER USED ALCOHOL  
 93 = DID NOT USE ALCOHOL IN THE PAST 30 DAYS  
 94 = DON'T KNOW  
 97 = REFUSED  
 98 = BLANK (NO ANSWER)  
 99 = LEGITIMATE SKIP

# CONSUMPTION OF ALCOHOL

(CA02B)

CADRSCHL<sup>1</sup>

Len : 2 I DRANK AT SCHOOL  
 1 = Response entered  
 3 = Response entered LOGICALLY ASSIGNED  
 6 = Response not entered  
 91 = NEVER USED ALCOHOL  
 93 = DID NOT USE ALCOHOL IN THE PAST 30 DAYS  
 94 = DON'T KNOW  
 97 = REFUSED  
 98 = BLANK (NO ANSWER)  
 99 = LEGITIMATE SKIP

(CA02B)

CADROTH<sup>1</sup>

Len : 2 I DRANK AT SOME OTHER PLACE  
 1 = Response entered  
 6 = Response not entered  
 91 = NEVER USED ALCOHOL  
 93 = DID NOT USE ALCOHOL IN THE PAST 30 DAYS  
 94 = DON'T KNOW  
 97 = REFUSED  
 98 = BLANK (NO ANSWER)  
 99 = LEGITIMATE SKIP

(CA02SC)

CADROTSP<sup>1</sup>

Len : 2 OTHER PLACE YOU LAST DRANK ALCOHOL  
 1 = I drank in a car or other vehicle  
 2 = I drank at my home  
 3 = I drank at someone else's home  
 4 = I drank at a park, on a beach, or in a parking lot  
 5 = I drank in a restaurant, bar or club  
 6 = I drank at a concert or sports game  
 7 = I drank at school  
 9 = At respondent's place of work/business  
 11 = In a boat, ship, water vessel  
 14 = At a cabin, cottage, vacation home/vacation condo  
 15 = Hotel/motel/resort/BB; restaurnt/bar/club not spec  
 16 = On a farm/ranch/or in barn; R's home unspec  
 17 = At a house/apt/garage; no other information  
 18 = At a swimming pool/waterpark/hottub  
 20 = River/lake/waterfront/harbor; park/beach unspfd  
 21 = Playing golf/outdoor sports; park unspecified  
 22 = Camping/hunting/fishing; no other information  
 23 = Street/road/alley/neighborhood  
 24 = Outside; park, beach, parkng lot, water unspcfd  
 25 = In a bowling alley; restaurant/bar unspecified  
 26 = Place of entertainment; club/sports/concert unspec  
 27 = Place of business; work/restarnt/bar/bowlng unspec  
 33 = Inside a building; otherwise unspecified  
 35 = At a party/wedding/celebration/event; no othr info  
 70 = City/State/Country/vacation, location unspecified  
 85 = BAD DATA Logically assigned  
 91 = NEVER USED ALCOHOL  
 93 = DID NOT USE ALCOHOL IN THE PAST 30 DAYS  
 94 = DON'T KNOW  
 97 = REFUSED  
 98 = BLANK (NO ANSWER)  
 99 = LEGITIMATE SKIP

CONSUMPTION OF ALCOHOL

Did you pay for the last alcoholic beverage that you drank?

(CA03)

CABUYFRE<sup>1</sup>

Len : 2 PAY FOR THE LAST ALCOHOLIC BEVERAGE THAT U DRANK

1 = Yes

2 = No

85 = BAD DATA Logically assigned

89 = LEGITIMATE SKIP Logically assigned

91 = NEVER USED ALCOHOL

93 = DID NOT USE ALCOHOL IN THE PAST 30 DAYS

94 = DON'T KNOW

97 = REFUSED

98 = BLANK (NO ANSWER)

99 = LEGITIMATE SKIP

Did you buy this last alcoholic beverage yourself, or did you give money to someone else to buy it for you?

(CA04)

CAGVMONY<sup>1</sup>

Len : 2 DID YOU/SOMEONE ELSE BUY LAST ALCOHOLIC BEVERAGE

1 = I bought it myself

2 = I gave money to someone else who bought it for me

85 = BAD DATA Logically assigned

91 = NEVER USED ALCOHOL

93 = DID NOT USE ALCOHOL IN THE PAST 30 DAYS

94 = DON'T KNOW

97 = REFUSED

98 = BLANK (NO ANSWER)

99 = LEGITIMATE SKIP

People often buy alcoholic beverages at stores, restaurants, bars, clubs, or events. Sometimes they buy alcohol from other people. Which of these statements describes the way you bought the last alcoholic beverage that you drank?

(CA05)

CABUYWHO<sup>1</sup>

Len : 2 STATEMENT BEST DESCRIBES PURCHASE OF LAST ALCOHOL

1 = I bought it at a store/restaurant/bar/club/event

2 = I bought it from another person

85 = BAD DATA Logically assigned

91 = NEVER USED ALCOHOL

93 = DID NOT USE ALCOHOL IN THE PAST 30 DAYS

97 = REFUSED

98 = BLANK (NO ANSWER)

99 = LEGITIMATE SKIP

At which of these places did you buy the last alcoholic beverage that you drank?

(CA05A)

CABPLACE<sup>1</sup>

Len : 2 WHERE YOU BOUGHT LAST ALCOHOLIC BEVERAGE

1 = I bought it at a liquor/convenience/grocery store

2 = I bought it at a restaurant, bar or club

3 = I bought it at a concert, sports or other event

85 = BAD DATA Logically assigned

91 = NEVER USED ALCOHOL

93 = DID NOT USE ALCOHOL IN THE PAST 30 DAYS

97 = REFUSED

98 = BLANK (NO ANSWER)

99 = LEGITIMATE SKIP

Did you buy this last alcoholic beverage from someone who was under age 21, or were they 21 or older?

(CA05B)

CABUNDAG<sup>1</sup>

Len : 2 BUY LAST ALCOHOLIC BEVERAGE FR SOMEONE <21 OR 21+

1 = Under age 21

2 = Age 21 or older

91 = NEVER USED ALCOHOL

93 = DID NOT USE ALCOHOL IN THE PAST 30 DAYS

97 = REFUSED

98 = BLANK (NO ANSWER)

99 = LEGITIMATE SKIP

CONSUMPTION OF ALCOHOL

Who bought the alcoholic beverage for you?

(CA06)

CAGVWHO<sup>1</sup>

Len : 2 WHO BOUGHT THE ALCOHOLIC BEVERAGE FOR YOU

- 1 = My parent or guardian
- 2 = Another family member who is 21 or older
- 3 = Someone not related to me who is 21 or older
- 4 = Someone under age 21
- 91 = NEVER USED ALCOHOL
- 93 = DID NOT USE ALCOHOL IN THE PAST 30 DAYS
- 94 = DON'T KNOW
- 97 = REFUSED
- 98 = BLANK (NO ANSWER)
- 99 = LEGITIMATE SKIP

How did you get the last alcoholic beverage that you drank?

(CA07)

CAFREWHO<sup>1</sup>

Len : 2 HOW DID U GET THE LAST ALCOHOLIC BEVERAGE U DRANK

- 1 = My parent or guardian
- 2 = Another family member who is 21 or older
- 3 = Someone not related to me who is 21 or older
- 4 = Someone under age 21
- 5 = I took it from home
- 6 = I took it from someone else's home
- 7 = I got it some other way
- 11 = My parent or guardian LOGICALLY ASSIGNED
- 13 = Non-relative who is 21 or older LOGICALLY ASSIGNED
- 14 = Someone under age 21 LOGICALLY ASSIGNED
- 15 = I took it from home LOGICALLY ASSIGNED
- 16 = I took it from someone else's home LOGICALLY ASSN
- 85 = BAD DATA Logically assigned
- 89 = LEGITIMATE SKIP Logically assigned
- 91 = NEVER USED ALCOHOL
- 93 = DID NOT USE ALCOHOL IN THE PAST 30 DAYS
- 94 = DON'T KNOW
- 97 = REFUSED
- 98 = BLANK (NO ANSWER)
- 99 = LEGITIMATE SKIP

## CONSUMPTION OF ALCOHOL

(CA07SC)  
CAFRESP<sup>1</sup>

Len : 2 OTHER WAY YOU GOT THE LAST ALCOHOLIC BEVERAGE

- 1 = My parent or guardian gave it to me
- 3 = Someone not related & 21 y-o or older gave to me
- 4 = Someone under age 21 gave it to me
- 5 = I took it from home
- 6 = I took it from someone else's home
- 8 = I bought/ordered it in another country
- 9 = I bought/ordered it; not asked for ID
- 12 = I bought/ordered it; how unspecified
- 13 = Got/bought it in a store/liquor store; how unspcfd
- 14 = Got frm bartender/at bar/restaurant;age/how unspc
- 16 = Got it at party/celebration; no other info
- 17 = I made my own
- 18 = Stole it fr work/while bartending/servicing tbls
- 19 = I took/got/stole it; location unspcfd or unclear
- 20 = Someone else stole the alcohol
- 21 = Given by/got from relative; age unspecified
- 22 = Given by/got fr friend/acquaint; age/how unspc
- 23 = Given by/got fr oth non-relative; age/how unspcfd
- 24 = Given by/got from person; age/relationship unspc
- 25 = Got as gift/for free; no other info
- 28 = Bought by someone else; age/relationship unspc
- 30 = Just there/already there; no other information
- 31 = Just got it/had it; no other information
- 32 = From a house/home; no other information
- 33 = Found it; person's home unspecified
- 36 = I stole it from the store/club/bar;otherwise unspfd
- 38 = Got it on vacation/resort; no other information
- 85 = BAD DATA Logically assigned
- 89 = LEGITIMATE SKIP Logically assigned
- 91 = NEVER USED ALCOHOL
- 93 = DID NOT USE ALCOHOL IN THE PAST 30 DAYS
- 94 = DON'T KNOW
- 97 = REFUSED
- 98 = BLANK (NO ANSWER)
- 99 = LEGITIMATE SKIP

NOTE: Beginning in 2015, questions about the misuse of prescription pain relievers, tranquilizers, stimulants, and sedatives with alcohol in the past 30 days were asked in the relevant sections of the interview about the misuse of prescription drugs instead of being asked in the consumption of alcohol section of the interview.

Think again about this last time you drank any alcoholic beverages, when you had [CA01 FILL] [drink/drinks]. Did you also use [DRUGFILL] while you were drinking or within a couple of hours of drinking?

(CA08)  
CADRKDRUG<sup>1</sup>

Len : 2 ALSO USE [DRUGFILL] WHILE YOU WERE DRINKING

- 1 = Yes
- 2 = No
- 85 = BAD DATA Logically assigned
- 91 = NEVER USED ALCOHOL OR NEVER USED OTHER DRUGS
- 93 = DIDNT USE ALC OR DIDNT USE DRUGS IN THE PST 30 DYS
- 94 = DON'T KNOW
- 97 = REFUSED
- 98 = BLANK (NO ANSWER)

What other drug or drugs did you use while you were drinking or within a couple of hours of drinking?

(CA09)  
CADRKMARJ<sup>1</sup>

Len : 2 MARIJUANA OR CANNABIS

- 1 = Response entered
- 5 = Response entered LOG ASSN (from skip pattern)
- 6 = Response not entered
- 85 = BAD DATA Logically assigned
- 91 = NEVER USED ALCOHOL OR NEVER USED OTHER DRUGS
- 93 = DIDNT USE ALC OR DIDNT USE DRUGS IN THE PST 30 DYS
- 97 = REFUSED
- 98 = BLANK (NO ANSWER)
- 99 = LEGITIMATE SKIP

## CONSUMPTION OF ALCOHOL

(CA09)

[CADRKCOCN](#)<sup>1</sup>

Len : 2 COCAINE OR 'CRACK'  
 1 = Response entered  
 5 = Response entered LOG ASSN (from skip pattern)  
 6 = Response not entered  
 89 = LEGITIMATE SKIP Logically assigned  
 91 = NEVER USED ALCOHOL OR NEVER USED OTHER DRUGS  
 93 = DIDNT USE ALC OR DIDNT USE DRUGS IN THE PST 30 DYS  
 98 = BLANK (NO ANSWER)  
 99 = LEGITIMATE SKIP

(CA09)

[CADRKHERN](#)<sup>1</sup>

Len : 2 HEROIN  
 1 = Response entered  
 5 = Response entered LOG ASSN (from skip pattern)  
 6 = Response not entered  
 89 = LEGITIMATE SKIP Logically assigned  
 91 = NEVER USED ALCOHOL OR NEVER USED OTHER DRUGS  
 93 = DIDNT USE ALC OR DIDNT USE DRUGS IN THE PST 30 DYS  
 98 = BLANK (NO ANSWER)  
 99 = LEGITIMATE SKIP

(CA09)

[CADRKHALL](#)<sup>1</sup>

Len : 2 HALLUCINOGENS  
 1 = Response entered  
 5 = Response entered LOG ASSN (from skip pattern)  
 6 = Response not entered  
 91 = NEVER USED ALCOHOL OR NEVER USED OTHER DRUGS  
 93 = DIDNT USE ALC OR DIDNT USE DRUGS IN THE PST 30 DYS  
 97 = REFUSED  
 98 = BLANK (NO ANSWER)  
 99 = LEGITIMATE SKIP

(CA09)

[CADRKINHL](#)<sup>1</sup>

Len : 2 INHALANTS  
 1 = Response entered  
 5 = Response entered LOG ASSN (from skip pattern)  
 6 = Response not entered  
 89 = LEGITIMATE SKIP Logically assigned  
 91 = NEVER USED ALCOHOL OR NEVER USED OTHER DRUGS  
 93 = DIDNT USE ALC OR DIDNT USE DRUGS IN THE PST 30 DYS  
 98 = BLANK (NO ANSWER)  
 99 = LEGITIMATE SKIP

(CA09)

[CADRKMETH](#)<sup>1</sup>

Len : 2 METHAMPHETAMINE  
 1 = Response entered  
 5 = Response entered LOG ASSN (from skip pattern)  
 6 = Response not entered  
 89 = LEGITIMATE SKIP Logically assigned  
 91 = NEVER USED ALCOHOL OR NEVER USED OTHER DRUGS  
 93 = DIDNT USE ALC OR DIDNT USE DRUGS IN THE PST 30 DYS  
 98 = BLANK (NO ANSWER)  
 99 = LEGITIMATE SKIP

## CONSUMPTION OF ALCOHOL

NOTE: Beginning in 2015, female respondents were asked for CABINGEVR, CABINGAGE, CABINGYFU, and CABINGMFU to report about consumption of 4 or more drinks on the same occasion. As in prior years, male respondents in 2015 were asked for CABINGEVR, CABINGAGE, CABINGYFU, and CABINGMFU to report about consumption of 5 or more drinks on the same occasion. Variables pertaining to consumption of 5 or more drinks or 4 or more drinks on the same occasion have been edited with respect to ALCUS30D and ALCBNG30D.

CABINGFLG takes into account the editing of the variables ALCUS30D and ALCBNG30D in the ALCOHOL module.

CABINGFLG<sup>1</sup>      Len : 2    ANY REPORT OF 4+ OR 5+ DRINKS FROM ALCOHOL MODULE  
                          0 = No report of 4+/5+ drinks or not applicable  
                          1 = Binge alcohol use on 1+ days (ALCBNG30D=1-30)  
                          11 = Report of 4+/5+ drinks in ALCUS30D  
                          85 = BAD DATA Logically assigned

Earlier the computer recorded that you have had at least one drink of an alcoholic beverage in your lifetime. Have you ever had [4 or more]/[5 or more] drinks on the same occasion? By 'occasion,' we mean at the same time or within a couple of hours of each other.

(CA10)  
CABINGEVR<sup>1</sup>      Len : 2    EVER HAD 4/5 OR MORE DRINKS ON THE SAME OCCASION  
                          1 = Yes  
                          2 = No  
                          3 = Yes LOGICALLY ASSIGNED  
                          5 = Yes LOGICALLY ASSIGNED (from skip pattern)  
                          85 = BAD DATA Logically assigned  
                          91 = NEVER USED ALCOHOL  
                          94 = DON'T KNOW  
                          97 = REFUSED  
                          98 = BLANK (NO ANSWER)

Earlier the computer recorded that you had [4 or more]/[5 or more] drinks on the same occasion in the past 30 days. How old were you the first time you had [4 or more]/[5 or more] drinks on the same occasion?

How old were you the first time you had [4 or more]/[5 or more] drinks on the same occasion?

(CA11)  
CABINGAGE<sup>1</sup>      Len : 3    AGE 1ST TIME HAD 4 OR 5 OR MORE DRINKS SAME OCCASION  
                          RANGE = 1 - 84  
                          985 = BAD DATA Logically assigned  
                          991 = NEVER USED ALCOHOL  
                          994 = DON'T KNOW  
                          997 = REFUSED  
                          998 = BLANK (NO ANSWER)  
                          999 = LEGITIMATE SKIP

Did you first have [4 or more]/[5 or more] drinks on the same occasion in [CURRENT YEAR - 1] or [CURRENT YEAR]?

Did you first have [4 or more]/[5 or more] drinks on the same occasion in [CURRENT YEAR - 2] or [CURRENT YEAR - 1]?

In what month in [CURRENT YEAR] did you first have [4 or more]/[5 or more] drinks on the same occasion?

(CA11A, CA11B, CA11C)  
CABINGYFU<sup>1</sup>      Len : 4    YEAR OF FIRST 4 OR 5 + DRINKS ON SAME OCCASION - RECODE  
                          RANGE = 2020 - 2022  
                          9985 = BAD DATA Logically assigned  
                          9989 = LEGITIMATE SKIP Logically assigned  
                          9991 = NEVER USED ALCOHOL  
                          9994 = DON'T KNOW  
                          9997 = REFUSED  
                          9998 = BLANK (NO ANSWER)  
                          9999 = LEGITIMATE SKIP

## CONSUMPTION OF ALCOHOL

In what month in [CURRENT YEAR] did you first have [4 or more]/[5 or more] drinks on the same occasion?

In what month in [YEAR FROM CA11a or CA11b] did you first have [4 or more]/[5 or more] drinks on the same occasion?

(CA11C, CA11D)

CABINGMFU<sup>1</sup>

Len : 2 MONTH OF 4 OR 5+ DRINKS ON SAME OCCASION - RECODE

- 1 = January
- 2 = February
- 3 = March
- 4 = April
- 5 = May
- 6 = June
- 7 = July
- 8 = August
- 9 = September
- 10 = October
- 11 = November
- 12 = December
- 85 = BAD DATA Logically assigned
- 89 = LEGITIMATE SKIP Logically assigned
- 91 = NEVER USED ALCOHOL
- 94 = DON'T KNOW
- 97 = REFUSED
- 98 = BLANK (NO ANSWER)
- 99 = LEGITIMATE SKIP

NOTE: EIBINGAGE is an "editing indicator" for the variable CABINGAGE. The default value of EIBINGAGE is 1, when no editing has been done to CABINGAGE, other than to replace values with "bad data" codes or to assign relevant LEGITIMATE SKIP/NEVER USED ALCOHOL codes when the question did not apply. EIBINGAGE has values of 2 when values in CABINGAGE have logically been replaced with other values as part of the data editing procedures.

EIBINGAGE<sup>1</sup>

Len : 1 EDITING INDICATOR FOR CABINGAGE

- 1 = Questionnaire data (or bad data/legitimate skip)
- 2 = Logically assigned data

NOTE: EIBINGYFU is an "editing indicator" for the variable CABINGYFU. The default value of EIBINGYFU is 1, when no editing has been done to CABINGYFU, other than to replace values with "bad data" codes or to assign relevant LEGITIMATE SKIP/NEVER USED ALCOHOL codes when the question did not apply. EIBINGYFU has values of 2 when values in CABINGYFU have logically been replaced with other values as part of the data editing procedures.

EIBINGYFU<sup>1</sup>

Len : 1 EDITING INDICATOR FOR CABINGYFU

- 1 = Questionnaire data (or bad data/legitimate skip)
- 2 = Logically assigned data

NOTE: EIBINGMFU is an "editing indicator" for the variable CABINGMFU. The default value of EIBINGMFU is 1, when no editing has been done to CABINGMFU, other than to replace values with "bad data" codes or to assign relevant LEGITIMATE SKIP/NEVER USED ALCOHOL codes when the question did not apply. EIBINGMFU has values of 2 when values in CABINGMFU have logically been replaced with other values as part of the data editing procedures.

EIBINGMFU<sup>1</sup>

Len : 1 EDITING INDICATOR FOR CABINGMFU

- 1 = Questionnaire data (or bad data/legitimate skip)
- 2 = Logically assigned data



# RECODED CONSUMPTION OF ALCOHOL

## RECODED CONSUMPTION OF ALCOHOL

NOTE: The variables in this section are recoded variables that were created from one or more of the edited variables from the preceding section.

NOTE: Certain source variables that were used to create recoded variables have valid values that might not have been reported or assigned for the current survey year. However, these values have been included in the general specifications in the codebook on how the recoded variables were created. See additional details about this issue in the Organization of the Data File section of this codebook introduction.

The following variable defines the social context of a respondent's last alcohol use, including whether they drank alone or if they were with one or more persons.

(CADRPEOP)

UADPEOP

Len : 1 RC-SOCIAL CONTEXT OF MOST RECENT ALCOHOL USE  
 . = Unknown (Otherwise)  
 1 = Drank Alone (CADRPEOP=1)  
 2 = Drank with One Other Person (CADRPEOP=2)  
 3 = Drank with More Than One Person (CADRPEOP=3)  
 4 = No Past Mon Alc/Aged 21+ (CADRPEOP=89,91,93,99)

NOTE: The following eight variables define the locations where respondents had their most recent alcohol use.

(CADRCAR)

UADCAR

Len : 1 RC-MOST RECENT ALCOHOL USE IN A CAR  
 . = Unknown/No PM Use/Aged 21+ (Otherwise)  
 1 = Yes (CADRCAR=1,3)  
 2 = No (CADRCAR=6)

(CADRHOM)

UADHOME

Len : 1 RC-MOST RECENT ALCOHOL USE AT HOME  
 . = Unknown/No PM Use/Aged 21+ (Otherwise)  
 1 = Yes (CADRHOM=1,3)  
 2 = No (CADRHOM=6)

(CADROTHM)

UADOTHM

Len : 1 RC-MOST RECENT ALCOHOL USE AT SOMEONE ELSE'S HOME  
 . = Unknown/No PM Use/Aged 21+ (Otherwise)  
 1 = Yes (CADROTHM=1,3)  
 2 = No (CADROTHM=6)

(CADRPUBL)

UADPUBL

Len : 1 RC-MOST RECENT ALCOHOL USE AT A PARK, BEACH, OR LOT  
 . = Unknown/No PM Use/Aged 21+ (Otherwise)  
 1 = Yes (CADRPUBL=1,3)  
 2 = No (CADRPUBL=6)

(CADRBAR)

UADBAR

Len : 1 RC-MOST RECENT ALCOHOL USE AT RESTAURANT, BAR, OR CLUB  
 . = Unknown/No PM Use/Aged 21+ (Otherwise)  
 1 = Yes (CADRBAR=1,3)  
 2 = No (CADRBAR=6)

(CADREVNT)

UADREVNT

Len : 1 RC-MOST RECENT ALCOHOL USE AT CONCERT OR SPORTS GAME  
 . = Unknown/No PM Use/Aged 21+ (Otherwise)  
 1 = Yes (CADREVNT=1,3)  
 2 = No (CADREVNT=6)

(CADRSCHL)

UADSCHL

Len : 1 RC-MOST RECENT ALCOHOL USE AT SCHOOL  
 . = Unknown/No PM Use/Aged 21+ (Otherwise)  
 1 = Yes (CADRSCHL=1,3)  
 2 = No (CADRSCHL=6)

## RECODED CONSUMPTION OF ALCOHOL

The following variable, UADROTH, was assigned a negative response if a respondent indicated not receiving their most recent alcohol from some other place (CADROTH=6) or indicated receiving their most recent alcohol from one of the other specific locations asked about (CADROTH=1 & CADROTSP=1-7). A missing was assigned if a respondent indicated that they received their most recent alcohol from some other place (CADROTH=1) and their response to the other-specify follow-up question was invalid or unknown (CADROTSP=70, 85, 94, 97, 98) or if they were not alcohol users, or did not indicate any location for their most recent alcohol use (CADROTH=89,91, 93, 94, 97, 98, 99).

(CADROTH, CADROTSP)

UADROTH

Len : 1 RC-MOST RECENT ALCOHOL USE AT SOME OTHER PLACE  
 . = Unknown/No PM Use/Aged 21+ (See comment above)  
 1 = Yes (CADROTH=1 and CADROTSP=9-41)  
 2 = No (See comment above)

(CADROTSP)

UADOTSP

Len : 1 RC-OTHER LOCATIONS OF MOST RECENT ALCOHOL USE  
 . = Unknown (CADROTSP=70,85,94,97,98)  
 1 = Party, Wedding, or Celebration (CADROTSP=35)  
 2 = Outside; Location Not Specified (CADROTSP=24)  
 3 = Hotel, Motel, or Resort (CADROTSP=15)  
 4 = Camping, Hunting, or Fishing (CADROTSP=22)  
 5 = Cabin, Cottage, Vacation Home, Etc. (CADROTSP=14)  
 7 = Other Location, Nonuser, or Aged 21+ (Otherwise)

(CABUYFRE)

UADPAID

Len : 1 RC-UNDERAGE DRINKER PAID FOR MOST RECENT ALCOHOL  
 . = Unknown (Otherwise)  
 1 = Yes (CABUYFRE=1)  
 2 = No (CABUYFRE=2)  
 3 = No Past Mon Alc/Aged 21+ (CABUYFRE=89,91,93,99)

A respondent was assigned a value of UADMONEY=3 if they did not use alcohol in the past month, were aged 21 or older, or were past month alcohol users who were under 21 but did not pay for their most recent alcohol (CAGVMONEY=89, 91, 93, 99).

(CAGVMONEY)

UADMONEY

Len : 1 RC-UNDERAGE DRINKER PURCHASED MOST RECENT ALCOHOL  
 . = Unknown (Otherwise)  
 1 = Bought Myself (CAGVMONEY=1)  
 2 = Gave Money to Someone Else to Buy (CAGVMONEY=2)  
 3 = No Pst Mon Alc/Aged 21+/No Pay (See comment above)

A respondent was assigned a value of UADBWHO=3 if they did not use alcohol in the past month, were aged 21 or older, were past month alcohol users who were under 21 but did not pay for their most recent alcohol, or were past month alcohol users who were under 21 and paid for their most recent alcohol but did not buy it themselves (CABUYWHO=89, 91, 93, 99).

(CABUYWHO)

UADBWHO

Len : 1 RC-HOW UNDERAGE DRINKER PURCHASED MOST RECNT ALCOHOL  
 . = Unknown (Otherwise)  
 1 = Bought at a Store/Restaurant/Etc. (CABUYWHO=1)  
 2 = Bought From Another Person (CABUYWHO=2)  
 3 = No PM Alc/Aged 21+/No Pay, Buy (See comment above)

A respondent was assigned a value of UADPLACE=4 if they did not use alcohol in the past month, were aged 21 or older, were past month alcohol users who were under 21 but bought from another person, were past month alcohol users who were under 21 but did not pay for their most recent alcohol, or were past month alcohol users who were under 21 and paid for their most recent alcohol but did not buy it themselves (CABPLACE=89, 91, 93, 99).

(CABPLACE)

UADPLACE

Len : 1 RC-WHERE UNDERAGE DRINKER PURCHSD MOST RECNT ALCOHOL  
 . = Unknown (Otherwise)  
 1 = Bought at Liquor/Grocery Store (CABPLACE=1)  
 2 = Bought at a Restaurant/Bar/Club (CABPLACE=2)  
 3 = Bought at a Concert/Sports/Event (CABPLACE=3)  
 4 = No PM Alc/21+/Prsn/No Pay, Buy (See comment above)

## RECODED CONSUMPTION OF ALCOHOL

A respondent was assigned a value of UADBUND=3 if they did not use alcohol in the past month, were aged 21 or older, were past month alcohol users who were under 21 and bought it at a store, restaurant, bar, club, or event, were past month alcohol users who were under 21 but did not pay for their most recent alcohol, or were past month alcohol users who were under 21 and paid for their most recent alcohol but did not buy it themselves (CABUNDAG=89, 91, 93, 99).

(CABUNDAG)

UADBUND

Len : 1 RC-AGE PERSON WHO PURCHASED ALC FOR UNDERAGE DRINKER  
 . = Unknown (Otherwise)  
 1 = Under Age 21 (CABUNDAG=1)  
 2 = Aged 21 or Older (CABUNDAG=2)  
 3 = No PM Alc/21+/Plce/No Pay, Buy (See comment above)

A respondent was assigned a value of UADCAG=5 if they did not use alcohol in the past month, were aged 21 or older, were past month alcohol users who were under 21 but did not pay for their most recent alcohol, or were past month alcohol users who were under 21 but bought it themselves (CAGVWHO=89, 91, 93, 99).

(CAGVWHO)

UADCAG

Len : 1 RC-WHO PURCHASED UNDERAGE DRINKER MOST RECENT ALCOHOL  
 . = Unknown (Otherwise)  
 1 = Parent or Guardian (CAGVWHO=1)  
 2 = Another Family Member Aged 21 or Older (CAGVWHO=2)  
 3 = Someone Not Related Aged 21 or Older (CAGVWHO=3)  
 4 = Someone Under the Age of 21 (CAGVWHO=4)  
 5 = No PM Alc/21+/No Pay/Buy Self (See comment above)

The following variable, UADFWHO, was assigned missing if a respondent indicated that some other person gave them the last alcohol they drank (CAFREWHO=7) and their response to the other-specify follow-up question was unknown (CAFRESP=70, 71, 85, 94, 97, 98) or if they did not indicate who gave them the last alcohol they drank (CAFREWHO=85, 94, 97, 98). A respondent was assigned a value of UADFWHO=8 if they did not use alcohol in the past month, were aged 21 or older, or were past month alcohol users who were under 21 but paid for it themselves (CAFREWHO=89, 91, 93, 99).

(CAFRESP, CAFREWHO)

UADFWHO

Len : 1 RC-WHO GAVE UNDERAGE DRINKER MOST RECENT ALCOHOL  
 . = Unknown (See comment above)  
 1 = Parent or Guardian (CAFREWHO=1,11)  
 2 = Another Family Member, 21 or Older (CAFREWHO=2,12)  
 3 = Someone Not Related, 21 or Older (CAFREWHO=3,13)  
 4 = Someone Under the Age of 21 (CAFREWHO=4,14)  
 5 = Took From My Home (CAFREWHO=5,15)  
 6 = Took From Someone Else's Home (CAFREWHO=6,16)  
 7 = Some Other Way (CAFREWHO=7 & CAFRESP=8-46)  
 8 = No PM Alc/Aged 21+/Pay (See comment above)

The following variable, UADFRD, was assigned a negative response if a respondent indicated receiving their most recent alcohol not from a friend (CAFREWHO=1-6, 11-16) or from some other person besides a friend (CAFREWHO=7 & CAFRESP=8-21, 23-42, 44-46). A missing was assigned if a respondent indicated that some other person gave them the last alcohol they drank (CAFREWHO=7) and their response to the other-specify follow-up question was unknown (CAFRESP=70, 71, 85, 94, 97, 98) or if they did not indicate who gave them the last alcohol they drank (CAFREWHO=85, 94, 97, 98). A respondent was assigned a value of UADFRD=3 if they did not use alcohol in the past month, were aged 21 or older, or were past month alcohol users who were under 21 but paid for it themselves (CAFREWHO=89, 91, 93, 99).

(CAFRESP, CAFREWHO)

UADFRD

Len : 1 RC-MOST RECENT ALCOHOL FROM FRIEND, UNSPEC AGE/METHOD  
 . = Unknown (See comment above)  
 1 = Got From a Friend (CAFREWHO=7 & CAFRESP=22,43)  
 2 = Not From a Friend (See comment above)  
 3 = No PM Alc/Aged 21+/Pay (See comment above)

NOTE: The following six variables define specific drugs used at the same time or within a couple hours of the respondent's last alcohol use.

(CADRKMARJ)

CADRKMARJ2

Len : 1 RC-USED MARIJUANA WITH LAST ALCOHOL USE  
 . = Unknown (Otherwise)  
 0 = No (CADRKMARJ=6,81,83,89,91,93,99)  
 1 = Yes (CADRKMARJ=1,5)

# RECODED CONSUMPTION OF ALCOHOL

(CADRKCOCN)

CADRKCOCN2

Len : 1 RC-USED COCAINE WITH LAST ALCOHOL USE  
 . = Unknown (Otherwise)  
 0 = No (CADRKCOCN=6,81,83,89,91,93,99)  
 1 = Yes (CADRKCOCN=1,5)

(CADRKHERN)

CADRKHERN2

Len : 1 RC-USED HEROIN WITH LAST ALCOHOL USE  
 . = Unknown (Otherwise)  
 0 = No (CADRKHERN=6,81,83,89,91,93,99)  
 1 = Yes (CADRKHERN=1,5)

(CADRKHALL)

CADRKHALL2

Len : 1 RC-USED HALLUCINOGENS WITH LAST ALCOHOL USE  
 . = Unknown (Otherwise)  
 0 = No (CADRKHALL=6,81,83,89,91,93,99)  
 1 = Yes (CADRKHALL=1,5)

(CADRKINHL)

CADRKINHL2

Len : 1 RC-USED INHALANTS WITH LAST ALCOHOL USE  
 . = Unknown (Otherwise)  
 0 = No (CADRKINHL=6,81,83,89,91,93,99)  
 1 = Yes (CADRKINHL=1,5)

(CADRKMETH)

CADRKMETH2

Len : 1 RC-USED METHAMPHETAMINE WITH LAST ALCOHOL USE  
 . = Unknown (Otherwise)  
 0 = No (CADRKMETH=6,81,83,89,91,93,99)  
 1 = Yes (CADRKMETH=1,5)

## MARIJUANA

### MARIJUANA

The next questions are about CBD or hemp products made from hemp plants. CBD and hemp products have no or small amounts of THC and are not intended to cause a "high." They come in many forms including oils, lotions, edibles, and isolate. People sometimes use them to relieve pain, to reduce anxiety, or to help them sleep.

Have you ever, even once, used any CBD or hemp products?

(CDDLIF)

CBDHMPEVR

Len : 2 EVER USED CBD OR HEMP PRODUCTS

1 = Yes

2 = No

94 = DON'T KNOW

97 = REFUSED

How long has it been since you last used any form of CBD or hemp product?

(CBDLAST)

CBDHMPEVR

Len : 2 TIME SINCE LAST USED CBD OR HEMP PRODUCT

1 = Within the past 30 days

2 = More than 30 days ago but within the past 12 mos

3 = More than 12 months ago but within the past 3 yrs

4 = More than 3 years ago

9 = Used at some point in the lifetime LOG ASSN

91 = NEVER USED CBD OR HEMP PRODUCT

98 = BLANK (NO ANSWER)

The next questions are about marijuana and cannabis products, sometimes called pot, weed, hashish, or concentrates. Some of the ways these products can be used are smoking (such as in joints, pipes, bongs, blunts, or hookahs), vaping (using vape pens, dab pens, tabletop vaporizers, or portable vaporizers), dabbing, eating or drinking, or applying as a lotion.

Please exclude your use of CBD or hemp products when answering these questions.

Have you ever, even once, used marijuana or any cannabis product?

(MJ01, MJREF)

MJEVER

Len : 2 EVER USED MARIJUANA/CANNABIS

1 = Yes

2 = No

94 = DON'T KNOW

97 = REFUSED

How old were you the first time you used marijuana or any cannabis product?

(MJ02)

MJAGE

Len : 3 AGE WHEN FIRST USED MARIJUANA/CANNABIS

RANGE = 1 - 86

985 = BAD DATA Logically assigned

991 = NEVER USED MARIJUANA

994 = DON'T KNOW

997 = REFUSED

998 = BLANK (NO ANSWER)

## MARIJUANA

Did you first use marijuana or any cannabis product in [CURRENT YEAR - 1] or [CURRENT YEAR]?

Did you first use marijuana or any cannabis product in [CURRENT YEAR - 2] or [CURRENT YEAR - 1]?

In what month in [CURRENT YEAR] did you first use marijuana or any cannabis product?

(MJ03A, MJ03B, MJ03C)

[MJYFU](#)

Len : 4 YEAR OF FIRST MARIJUANA/CANNABIS USE - RECODE  
 RANGE = 2020 - 2022  
 9985 = BAD DATA Logically assigned  
 9989 = LEGITIMATE SKIP Logically assn (MJAGE<AGE-1)  
 9991 = NEVER USED MARIJUANA  
 9994 = DON'T KNOW  
 9997 = REFUSED  
 9998 = BLANK (NO ANSWER)  
 9999 = LEGITIMATE SKIP (MJAGE<AGE-1)

In what month in [CURRENT YEAR] did you first use marijuana or any cannabis product?

In what month in [YEAR FROM MJ03a or MJ03b] did you first use marijuana or any cannabis product?

(MJ03C, MJ03D)

[MJMFU](#)

Len : 2 MONTH OF FIRST MARIJUANA/CANNABIS USE - RECODE  
 1 = January  
 2 = February  
 3 = March  
 4 = April  
 5 = May  
 6 = June  
 7 = July  
 8 = August  
 9 = September  
 10 = October  
 11 = November  
 12 = December  
 85 = BAD DATA Logically assigned  
 89 = LEGITIMATE SKIP Logically assn (MJAGE<AGE-1)  
 91 = NEVER USED MARIJUANA  
 94 = DON'T KNOW  
 97 = REFUSED  
 98 = BLANK (NO ANSWER)  
 99 = LEGITIMATE SKIP (MJAGE<AGE-1)

How long has it been since you last used marijuana or any cannabis product?

(MJLAST3, MJRECDK, MJRECRE)

[MJREC](#)

Len : 2 TIME SINCE LAST USED MARIJUANA/CANNABIS  
 1 = Within the past 30 days  
 2 = More than 30 days ago but within the past 12 mos  
 3 = More than 12 months ago  
 8 = Used at some point in the past 12 mos LOG ASSN  
 9 = Used at some point in the lifetime LOG ASSN  
 11 = Used in the past 30 days LOGICALLY ASSIGNED  
 91 = NEVER USED MARIJUANA  
 97 = REFUSED  
 98 = BLANK (NO ANSWER)

(TOTMJ)

[MJYRTOT](#)

Len : 3 TOTAL # OF DAYS USED MARIJUANA/CANNABIS IN PAST 12 MOS  
 RANGE = 1 - 365  
 985 = BAD DATA Logically assigned  
 991 = NEVER USED MARIJUANA  
 993 = DID NOT USE MARIJUANA IN THE PAST 12 MOS  
 994 = DON'T KNOW  
 997 = REFUSED  
 998 = BLANK (NO ANSWER)

## MARIJUANA

### MRTOTFG

Len : 2 TRIMMING INDICATOR FOR MJYRTOT  
 1 = Trimmed to 365 days (no further editing)  
 2 = Trimmed relative to the 30-day freq  
 3 = Trimmed relative to estimated 30-day freq  
 98 = BLANK (NO ANSWER)

### MJQFLG

Len : 2 TRIMMED MJYRTOT IF R USED < 12 MOS  
 1 = Trimmed to be consistent with mo/yr of 1st use  
 98 = BLANK (NO ANSWER)

Now think about the past 12 months, from [DATEFILL] through today. We want to know how many days you've used marijuana or any cannabis product during the past 12 months.

What would be the easiest way for you to tell us how many days you've used it?

### *(MJFRAME3)*

### MRBSTWAY

Len : 2 EASIEST WAY TO TELL US # DAYS USED MARIJUANA/CANNABIS  
 1 = Prefer to answer in days per week  
 2 = Prefer to answer in days per month  
 3 = Prefer to answer in days per year  
 11 = Prefer to ans in days per wk LOG ASSN  
 12 = Prefer to ans in days per mo LOG ASSN  
 13 = Prefer to ans in days per yr LOG ASSN  
 85 = BAD DATA Logically assigned  
 91 = NEVER USED MARIJUANA  
 93 = DID NOT USE MARIJUANA IN THE PAST 12 MOS  
 94 = DON'T KNOW  
 97 = REFUSED  
 98 = BLANK (NO ANSWER)

On how many days in the past 12 months did you use marijuana or any cannabis product?

### *(MJYRAVE)*

### MRDAYPYR

Len : 3 # DAYS USED MARIJUANA/CANNABIS PAST 12 MONTHS  
 RANGE = 1 - 366  
 985 = BAD DATA Logically assigned  
 989 = LEGITIMATE SKIP Logically assigned  
 991 = NEVER USED MARIJUANA  
 993 = DID NOT USE MARIJUANA IN THE PAST 12 MOS  
 994 = DON'T KNOW  
 997 = REFUSED  
 998 = BLANK (NO ANSWER)  
 999 = LEGITIMATE SKIP

On average, how many days did you use marijuana or any cannabis product each month during the past 12 months?

### *(MJMONAVE)*

### MRDAYPMO

Len : 2 # DAYS PER MO USED MARIJUANA/CANNABIS PAST 12 MOS  
 RANGE = 1 - 31  
 85 = BAD DATA Logically assigned  
 89 = LEGITIMATE SKIP Logically assigned  
 91 = NEVER USED MARIJUANA  
 93 = DID NOT USE MARIJUANA IN THE PAST 12 MOS  
 94 = DON'T KNOW  
 97 = REFUSED  
 98 = BLANK (NO ANSWER)  
 99 = LEGITIMATE SKIP

## MARIJUANA

On average, how many days did you use marijuana or any cannabis product each week during the past 12 months?

(MJWKAVE)

MRDAYPWK

Len : 2 # DAYS PER WEEK USED MARIJUANA/CANNABIS PAST 12 MOS  
RANGE = 1 - 7  
85 = BAD DATA Logically assigned  
91 = NEVER USED MARIJUANA  
93 = DID NOT USE MARIJUANA IN THE PAST 12 MOS  
94 = DON'T KNOW  
97 = REFUSED  
98 = BLANK (NO ANSWER)  
99 = LEGITIMATE SKIP

Think specifically about the past 30 days, from [DATEFILL] up to and including today. During the past 30 days, on how many days did you use marijuana or any cannabis product?

(MJ06)

MJDAY30A

Len : 2 # DAYS USED MARIJUANA/CANNABIS PAST 30 DAYS  
RANGE = 1 - 30  
91 = NEVER USED MARIJUANA  
93 = DID NOT USE MARIJUANA IN THE PAST 30 DAYS  
94 = DON'T KNOW  
97 = REFUSED  
98 = BLANK (NO ANSWER)

What is your best estimate of the number of days you used marijuana or any cannabis product during the past 30 days?

(MJ06DKRE)

MJ30EST

Len : 2 BEST EST. # DAYS USED MARIJUANA/CANNABIS PAST 30 DAYS  
1 = 1 or 2 days  
2 = 3 to 5 days  
3 = 6 to 9 days  
4 = 10 to 19 days  
5 = 20 to 29 days  
6 = All 30 days  
91 = NEVER USED MARIJUANA  
93 = DID NOT USE MARIJUANA IN THE PAST 30 DAYS  
94 = DON'T KNOW  
97 = REFUSED  
98 = BLANK (NO ANSWER)  
99 = LEGITIMATE SKIP

During the past 12 months, that is, since [DATEFILL], in which of the following ways did you use marijuana or any cannabis product?

To select more than one way from the list, press the space bar between each number you type. When you have finished, press [ENTER]

(MJMODEPY1)

MJYRSMOKE

Len : 2 MRJ USE - SMOKING - PAST 12 MONTHS  
1 = Yes  
2 = No (not entered)  
3 = Yes LOGICALLY ASSIGNED (from MJYROTHER)  
5 = Yes LOGICALLY ASSIGNED (from MJMONSMOKE)  
91 = NEVER USED MARIJUANA  
93 = DID NOT USE MARIJUANA IN THE PAST 12 MOS  
94 = DON'T KNOW  
97 = REFUSED  
98 = BLANK (NO ANSWER)



MARIJUANA

(MJMODEPY2)

MJYRVAPE

Len : 2 MRJ USE - VAPING - PAST 12 MONTHS  
1 = Yes  
2 = No (not entered)  
3 = Yes LOGICALLY ASSIGNED (from MJYROTHER)  
5 = Yes LOGICALLY ASSIGNED (from MJMONVAPE)  
91 = NEVER USED MARIJUANA  
93 = DID NOT USE MARIJUANA IN THE PAST 12 MOS  
94 = DON'T KNOW  
97 = REFUSED  
98 = BLANK (NO ANSWER)

(MJMODEPY3)

MJYRDAB

Len : 2 MRJ USE - DABBING WAXES, SHATTER, OR CONC - PAST 12 MOS  
1 = Yes  
2 = No (not entered)  
3 = Yes LOGICALLY ASSIGNED (from MJYROTHER)  
5 = Yes LOGICALLY ASSIGNED (from MJMONDAB)  
91 = NEVER USED MARIJUANA  
93 = DID NOT USE MARIJUANA IN THE PAST 12 MOS  
94 = DON'T KNOW  
97 = REFUSED  
98 = BLANK (NO ANSWER)

(MJMODEPY4)

MJYREAT

Len : 2 MRJ USE - EATING OR DRINKING - PAST 12 MONTHS  
1 = Yes  
2 = No (not entered)  
3 = Yes LOGICALLY ASSIGNED (from MJYROTHER)  
5 = Yes LOGICALLY ASSIGNED (from MJMONEAT)  
91 = NEVER USED MARIJUANA  
93 = DID NOT USE MARIJUANA IN THE PAST 12 MOS  
94 = DON'T KNOW  
97 = REFUSED  
98 = BLANK (NO ANSWER)

(MJMODEPY5)

MJYRMOUTH

Len : 2 MRJ USE - DROPS/STRIPS/LOZENGES/SPRAYS IN MOUTH - PST 12 MOS  
1 = Yes  
2 = No (not entered)  
3 = Yes LOGICALLY ASSIGNED (from MJYROTHER)  
5 = Yes LOGICALLY ASSIGNED (from MJMONMOUTH)  
91 = NEVER USED MARIJUANA  
93 = DID NOT USE MARIJUANA IN THE PAST 12 MOS  
94 = DON'T KNOW  
97 = REFUSED  
98 = BLANK (NO ANSWER)

(MJMODEPY6)

MJYRSKIN

Len : 2 MRJ USE - LOTION/CREAM/PATCH TO SKIN - PAST 12 MONTHS  
1 = Yes  
2 = No (not entered)  
3 = Yes LOGICALLY ASSIGNED (from MJYROTHER)  
5 = Yes LOGICALLY ASSIGNED (from MJMONSKIN)  
91 = NEVER USED MARIJUANA  
93 = DID NOT USE MARIJUANA IN THE PAST 12 MOS  
94 = DON'T KNOW  
97 = REFUSED  
98 = BLANK (NO ANSWER)

## MARIJUANA

(MJMODEPY7)

MJYRPILL

Len : 2 MRJ USE - PILLS - PAST 12 MONTHS  
 1 = Yes  
 2 = No (not entered)  
 3 = Yes LOGICALLY ASSIGNED (from MJYROTHER)  
 5 = Yes LOGICALLY ASSIGNED (from MJMONPILL)  
 91 = NEVER USED MARIJUANA  
 93 = DID NOT USE MARIJUANA IN THE PAST 12 MOS  
 94 = DON'T KNOW  
 97 = REFUSED  
 98 = BLANK (NO ANSWER)

(MJMODEPY8)

MJYROTHER

Len : 2 MRJ USE - SOME OTHER WAY - PAST 12 MONTHS  
 1 = Yes  
 2 = No (not entered)  
 5 = Yes LOGICALLY ASSIGNED (from MJMONOTHER)  
 91 = NEVER USED MARIJUANA  
 93 = DID NOT USE MARIJUANA IN THE PAST 12 MOS  
 94 = DON'T KNOW  
 97 = REFUSED  
 98 = BLANK (NO ANSWER)

Please type in one or more of the other ways you used marijuana or any cannabis product during the past 12 months.

(MJMDPYOSC1)

MJYROTHSP1

Len : 3 OTHER WAY USED MRJ IN PAST 12 MONTHS - SPECIFY 1  
 1 = Smoking  
 2 = Vaping  
 3 = Dabbing waxes, shatter, or concentrates  
 4 = Eating or drinking  
 5 = Drops/strips/lozenges/sprays mouth/under tongue  
 6 = Applying lotion, cream, or patches to your skin  
 7 = Taking pills  
 9 = Suppositories/inserted in rectum/vagina  
 10 = Bathe/soak/exfoliate (incl bath bombs/salts/soaks/soap)  
 11 = Eyedrops  
 12 = Oil, powder; locale of use/mode of use unspecified  
 13 = Second-hand smoke/hotboxing  
 14 = Bottle/cup; mode of use unspecified  
 15 = Blades, dots, knife hits, spots; otherwise unspecified  
 16 = Marijuana/cannabis metered-dose inhaler  
 60 = Prescribed product; mode of use unspecified  
 70 = Marijuana/cannabis use indicated; how used unspecified  
 71 = Reason for using specified  
 985 = BAD DATA Logically Assigned  
 991 = NEVER USED MARIJUANA  
 993 = DID NOT USE MARIJUANA IN THE PAST 12 MONTHS  
 994 = DON'T KNOW  
 997 = REFUSED  
 998 = BLANK (NO ANSWER)  
 999 = LEGITIMATE SKIP

(MJMDPYOSC2)

MJYROTHSP2

Len : 3 OTHER WAY USED MRJ IN PAST 12 MONTHS - SPECIFY 2  
 1 = Smoking  
 2 = Vaping  
 3 = Dabbing waxes, shatter, or concentrates  
 4 = Eating or drinking  
 6 = Applying lotion, cream, or patches to your skin  
 13 = Second-hand smoke/hotboxing  
 14 = Bottle/cup; mode of use unspecified  
 15 = Blades, dots, knife hits, spots; otherwise unspecified  
 70 = Marijuana/cannabis use indicated; how used unspecified  
 985 = BAD DATA Logically assigned  
 991 = NEVER USED MARIJUANA  
 993 = DID NOT USE MARIJUANA IN THE PAST 12 MONTHS  
 997 = REFUSED  
 998 = BLANK (NO ANSWER)  
 999 = LEGITIMATE SKIP

## MARIJUANA

(MJMDPYOSC3)

[MJYROTHSP3](#)

Len : 3 OTHER WAY USED MRJ IN PAST 12 MONTHS - SPECIFY 3

- 1 = Smoking
- 2 = Vaping
- 3 = Dabbing waxes, shatter, or concentrates
- 4 = Eating or drinking
- 5 = Drops/strips/lozenges/sprays mouth/under tongue
- 6 = Applying lotion, cream, or patches to your skin
- 14 = Bottle/cup; mode of use unspecified
- 16 = Marijuana/cannabis metered-dose inhaler
- 985 = BAD DATA Logically assigned
- 991 = NEVER USED MARIJUANA
- 993 = DID NOT USE MARIJUANA IN THE PAST 12 MONTHS
- 994 = DON'T KNOW
- 997 = REFUSED
- 998 = BLANK (NO ANSWER)
- 999 = LEGITIMATE SKIP

(MJMDPYOSC4)

[MJYROTHSP4](#)

Len : 3 OTHER WAY USED MRJ IN PAST 12 MONTHS - SPECIFY 4

- 1 = Smoking
- 2 = Vaping
- 3 = Dabbing waxes, shatter, or concentrates
- 4 = Eating or drinking
- 6 = Applying lotion, cream, or patches to your skin
- 7 = Taking pills
- 14 = Bottle/cup; mode of use unspecified
- 70 = Marijuana/cannabis use indicated; how used unspecified
- 985 = BAD DATA Logically assigned
- 991 = NEVER USED MARIJUANA
- 993 = DID NOT USE MARIJUANA IN THE PAST 12 MONTHS
- 997 = REFUSED
- 998 = BLANK (NO ANSWER)
- 999 = LEGITIMATE SKIP

(MJMDPYOSC5)

[MJYROTHSP5](#)

Len : 3 OTHER WAY USED MRJ IN PAST 12 MONTHS - SPECIFY 5

- 1 = Smoking
- 4 = Eating or drinking
- 6 = Applying lotion, cream, or patches to your skin
- 11 = Eyedrops
- 12 = Oil, powder; locale of use/mode of use unspecified
- 13 = Second-hand smoke/hotboxing
- 15 = Blades, dots, knife hits, spots; otherwise unspecified
- 985 = BAD DATA Logically assigned
- 991 = NEVER USED MARIJUANA
- 993 = DID NOT USE MARIJUANA IN THE PAST 12 MONTHS
- 997 = REFUSED
- 998 = BLANK (NO ANSWER)
- 999 = LEGITIMATE SKIP

During the past 30 days, that is, since [DATEFILL], in which of the following ways did you use marijuana or any cannabis product?

To select more than one way from the list, press the space bar between each number you type. When you have finished, press [ENTER]

(MJMODEPM1)

[MJMONSMOKE](#)

Len : 2 MRJ USE - SMOKING - PAST 30 DAYS

- 1 = Yes
- 2 = No (not entered)
- 3 = Yes LOGICALLY ASSIGNED (from MJMONOTHER)
- 4 = No (not entered) LOGICALLY ASSIGNED
- 5 = Yes LOGICALLY ASSIGNED (from MJYRSMOKE)
- 91 = NEVER USED MARIJUANA
- 93 = DID NOT USE MARIJUANA IN THE PAST 30 DAYS
- 94 = DON'T KNOW
- 97 = REFUSED
- 98 = BLANK (NO ANSWER)

MARIJUANA

(MJMODEPM2)

MJMONVAPE

Len : 2 MRJ USE - VAPING - PAST 30 DAYS

- 1 = Yes
- 2 = No (not entered)
- 3 = Yes LOGICALLY ASSIGNED (from MJMONOTHER)
- 4 = No (not entered) LOGICALLY ASSIGNED
- 5 = Yes LOGICALLY ASSIGNED (from MJYRVAPE)
- 91 = NEVER USED MARIJUANA
- 93 = DID NOT USE MARIJUANA IN THE PAST 30 DAYS
- 94 = DON'T KNOW
- 97 = REFUSED
- 98 = BLANK (NO ANSWER)

(MJMODEPM3)

MJMONDAB

Len : 2 MRJ USE - DABBING WAXES, SHATTER, OR CONC - PAST 30 DAYS

- 1 = Yes
- 2 = No (not entered)
- 3 = Yes LOGICALLY ASSIGNED (from MJMONOTHER)
- 4 = No (not entered) LOGICALLY ASSIGNED
- 5 = Yes LOGICALLY ASSIGNED (from MJYRDAB)
- 91 = NEVER USED MARIJUANA
- 93 = DID NOT USE MARIJUANA IN THE PAST 30 DAYS
- 94 = DON'T KNOW
- 97 = REFUSED
- 98 = BLANK (NO ANSWER)

(MJMODEPM4)

MJMONEAT

Len : 2 MRJ USE - EATING OR DRINKING - PAST 30 DAYS

- 1 = Yes
- 2 = No (not entered)
- 3 = Yes LOGICALLY ASSIGNED (from MJMONOTHER)
- 4 = No (not entered) LOGICALLY ASSIGNED
- 5 = Yes LOGICALLY ASSIGNED (from MJYREAT)
- 91 = NEVER USED MARIJUANA
- 93 = DID NOT USE MARIJUANA IN THE PAST 30 DAYS
- 94 = DON'T KNOW
- 97 = REFUSED
- 98 = BLANK (NO ANSWER)

(MJMODEPM5)

MJMONMOUTH

Len : 2 MRJ USE - DROPS/STRIPS/LOZENGES/SPRAYS IN MOUTH - PST 30 DAY

- 1 = Yes
- 2 = No (not entered)
- 3 = Yes LOGICALLY ASSIGNED (from MJMONOTHER)
- 4 = No (not entered) LOGICALLY ASSIGNED
- 5 = Yes LOGICALLY ASSIGNED (from MJYRMOUTH)
- 91 = NEVER USED MARIJUANA
- 93 = DID NOT USE MARIJUANA IN THE PAST 30 DAYS
- 94 = DON'T KNOW
- 97 = REFUSED
- 98 = BLANK (NO ANSWER)

(MJMODEPM6)

MJMONSKIN

Len : 2 MRJ USE - LOTION/CREAM/PATCH TO SKIN - PAST 30 DAYS

- 1 = Yes
- 2 = No (not entered)
- 3 = Yes LOGICALLY ASSIGNED (from MJMONOTHER)
- 4 = No (not entered) LOGICALLY ASSIGNED
- 5 = Yes LOGICALLY ASSIGNED (from MJYRSKIN)
- 91 = NEVER USED MARIJUANA
- 93 = DID NOT USE MARIJUANA IN THE PAST 30 DAYS
- 94 = DON'T KNOW
- 97 = REFUSED
- 98 = BLANK (NO ANSWER)

## MARIJUANA

(MJMODEPM7)

MJMONPILL

Len : 2 MRJ USE - PILLS - PAST 30 DAYS  
 1 = Yes  
 2 = No (not entered)  
 3 = Yes LOGICALLY ASSIGNED (from MJMONOTHER)  
 4 = No (not entered) LOGICALLY ASSIGNED  
 5 = Yes LOGICALLY ASSIGNED (from MJYRPILL)  
 91 = NEVER USED MARIJUANA  
 93 = DID NOT USE MARIJUANA IN THE PAST 30 DAYS  
 94 = DON'T KNOW  
 97 = REFUSED  
 98 = BLANK (NO ANSWER)

(MJMODEPM8)

MJMONOTHER

Len : 2 MRJ USE - SOME OTHER WAY - PAST 30 DAYS  
 1 = Yes  
 2 = No (not entered)  
 4 = No (not entered) LOGICALLY ASSIGNED  
 5 = Yes LOGICALLY ASSIGNED (from MJYROTHER)  
 91 = NEVER USED MARIJUANA  
 93 = DID NOT USE MARIJUANA IN THE PAST 30 DAYS  
 94 = DON'T KNOW  
 97 = REFUSED  
 98 = BLANK (NO ANSWER)

Please type in one or more of the other ways you used marijuana or any cannabis product during the past 30 days.

(MJMDPMOSC1)

MJMONOTHSP1

Len : 3 OTHER WAY USED MRJ IN PAST 30 DAYS - SPECIFY 1  
 1 = Smoking  
 2 = Vaping  
 3 = Dabbing waxes, shatter, or concentrates  
 4 = Eating or drinking  
 5 = Drops/strips/lozenges/sprays mouth/under tongue  
 6 = Applying lotion, cream, or patches to your skin  
 7 = Taking pills  
 9 = Suppositories/inserted in rectum/vagina  
 10 = Bathe/soak/exfoliate (incl bath bombs/salts/soaks/soap)  
 12 = Oil, powder; locale of use/mode of use unspecified  
 14 = Bottle/cup; mode of use unspecified  
 15 = Blades, dots, knife hits, spots; otherwise unspecified  
 60 = Prescribed product; mode of use unspecified  
 61 = Prescribed medication; cannabis/mode of use unspecified  
 985 = BAD DATA Logically Assigned  
 991 = NEVER USED MARIJUANA  
 993 = DID NOT USE MARIJUANA IN THE PAST 30 DAYS  
 998 = BLANK (NO ANSWER)  
 999 = LEGITIMATE SKIP

(MJMDPMOSC2)

MJMONOTHSP2

Len : 3 OTHER WAY USED MRJ IN PAST 30 DAYS - SPECIFY 2  
 1 = Smoking  
 2 = Vaping  
 4 = Eating or drinking  
 6 = Applying lotion, cream, or patches to your skin  
 13 = Second-hand smoke/hotboxing  
 15 = Blades, dots, knife hits, spots; otherwise unspecified  
 70 = Marijuana/cannabis use indicated; how used unspecified  
 985 = BAD DATA Logically assigned  
 991 = NEVER USED MARIJUANA  
 993 = DID NOT USE MARIJUANA IN THE PAST 30 DAYS  
 998 = BLANK (NO ANSWER)  
 999 = LEGITIMATE SKIP

## MARIJUANA

(MJMDPMOSC3)

MJMONOTHSP3

Len : 3 OTHER WAY USED MRJ IN PAST 30 DAYS - SPECIFY 3

- 1 = Smoking
- 2 = Vaping
- 3 = Dabbing waxes, shatter, or concentrates
- 4 = Eating or drinking
- 6 = Applying lotion, cream, or patches to your skin
- 985 = BAD DATA Logically assigned
- 991 = NEVER USED MARIJUANA
- 993 = DID NOT USE MARIJUANA IN THE PAST 30 DAYS
- 998 = BLANK (NO ANSWER)
- 999 = LEGITIMATE SKIP

(MJMDPMOSC4)

MJMONOTHSP4

Len : 3 OTHER WAY USED MRJ IN PAST 30 DAYS - SPECIFY 4

- 1 = Smoking
- 3 = Dabbing waxes, shatter, or concentrates
- 4 = Eating or drinking
- 6 = Applying lotion, cream, or patches to your skin
- 9 = Suppositories/inserted in rectum/vagina
- 11 = Eyedrops
- 985 = BAD DATA Logically assigned
- 991 = NEVER USED MARIJUANA
- 993 = DID NOT USE MARIJUANA IN THE PAST 30 DAYS
- 998 = BLANK (NO ANSWER)
- 999 = LEGITIMATE SKIP

(MJMDPMOSC5)

MJMONOTHSP5

Len : 3 OTHER WAY USED MRJ IN PAST 30 DAYS - SPECIFY 5

- 1 = Smoking
- 4 = Eating or drinking
- 5 = Drops/strips/lozenges/sprays mouth/under tongue
- 12 = Oil, powder; locale of use/mode of use unspecified
- 985 = BAD DATA Logically assigned
- 991 = NEVER USED MARIJUANA
- 993 = DID NOT USE MARIJUANA IN THE PAST 30 DAYS
- 998 = BLANK (NO ANSWER)
- 999 = LEGITIMATE SKIP

NOTE: Beginning in 2022, edited variables MJANYMEDYR, MJALLMEDYR, and MEDMJCHK2 replace variables MEDMJYR, MEDMJALL, and MEDMJCHK. Questions MJMM01 and MJMM02 were moved from the blunts section of the questionnaire to the marijuana section. This change may have affected how respondents answered these questions. The variable MEDMJPAS was not renamed because data in MEDMJPAS did not depend on where the medical marijuana questions appeared.

NOTE: Past year marijuana users could answer MJANYMEDYR and MJALLMEDYR as "yes," regardless of whether they were living in a State in which marijuana was approved for medical use. For more information, please see the appendix titled "Medical Marijuana Variables" and the variables MEDMJPAS and MEDMJCHK2.

Earlier, you reported using marijuana or any cannabis product in the past year. Was any of your marijuana or cannabis product use in the past 12 months recommended by a doctor or other health care professional?

(MJMM01)

MJANYMEDYR

Len : 2 ANY MARIJUANA USE IN PAST 12 MONTHS RECOMMENDED BY DR

- 1 = Yes
- 2 = No
- 91 = NEVER USED MARIJUANA
- 93 = DID NOT USE MARIJUANA IN THE PAST 12 MONTHS
- 94 = DON'T KNOW
- 97 = REFUSED
- 98 = BLANK (NO ANSWER)

## MARIJUANA

Was all of your marijuana or cannabis use in the past 12 months recommended by a doctor or other health care professional?

(MJMM02)

MJALLMEDYR

Len : 2 ALL MARIJUANA USE IN PAST 12 MONTHS RECOMMENDED BY DR

1 = Yes

2 = No

91 = NEVER USED MARIJUANA

93 = DID NOT USE MARIJUANA IN THE PAST 12 MOS

94 = DON'T KNOW

97 = REFUSED

98 = BLANK (NO ANSWER)

99 = LEGITIMATE SKIP

NOTE: MEDMJPAS indicates whether respondents were living in a State in which a law allowing use of marijuana for medical reasons had been passed at the time of the interview. Values of MEDMJPAS are determined from (1) the respondent's date of interview, (2) the respondent's current State of residence, and (3) an external source containing the most recent list of States with medical marijuana laws along with the exact date (mm/dd/yyyy) when a bill was signed into law or a ballot initiative was approved by voters. The entire sample was classified into one of the following four categories: MEDMJPAS was coded as 1 if the respondent was in a State where a law or initiative allowing the use of marijuana for medical reasons had been passed on or before the interview date; MEDMJPAS was coded as 2 if the respondent was in a State in which a law or initiative allowing the use of marijuana for medical reasons had not been passed at any time during the survey year; MEDMJPAS was coded as 3 if the respondent was in a State where a law or initiative allowing the use of marijuana for medical reasons had been passed during the survey year but after the interview date; and MEDMJPAS was coded as 4 if the respondent was in a State where a law or initiative allowing the use of marijuana for medical reasons was enacted at some point during the survey year, but had been reversed before the interview date. Defining MEDMJPAS in this manner provides users the option of reclassifying respondents with values of 3 or 4 as either belonging to or not belonging to a State where a law or initiative allowing use of marijuana for medical reasons had been passed.

(STATE)

MEDMJPAS

Len : 1 STATE MEDICAL MJ LAW PASSED AT TIME OF INTERVIEW

1 = In State where medical MJ law passed before intvw

2 = Not in State where medical MJ law passed

3 = In State where medical MJ law passed after intvw

NOTE: MEDMJCHK2 indicates whether reports of any marijuana being recommended by a doctor or other health care professional (MEDMJYR) were consistent with the passage of laws or ballot initiatives about medical marijuana at the time that respondents were interviewed. Codes of 1 in MEDMJCHK2 indicate that respondents who reported marijuana use recommended by a doctor (MEDMJYR=1) were living in a State in which a medical marijuana law or initiative had been passed at the time they were interviewed (MEDMJPAS=1). Codes of 2 in MEDMJCHK2 indicate that respondents who reported marijuana use recommended by a doctor were living in States in which a medical marijuana law or initiative had not been passed at any time during the survey year (MEDMJPAS=2). Codes of 3 in MEDMJCHK2 indicate that respondents who reported marijuana use that was recommended by a doctor were living in States in which a medical marijuana law or initiative had been passed during the survey year, but the respondents were interviewed before the date of passage (MEDMJPAS=3). Codes of 4 in MEDMJCHK2 indicate that respondents did not report marijuana use recommended by a doctor in the past year (MEDMJYR=2). Codes of 5 in MEDMJCHK2 indicate that the respondent's past year use of marijuana as recommended by a health professional was unknown (MEDMJYR=85,94,97,98). Codes of 6 in MEDMJCHK2 indicate that respondents who reported marijuana use that was recommended by a doctor were living in States in which a medical marijuana law or initiative was enacted at some point during the survey year but had been reversed before the interview date (MEDMJPAS=4). Codes of 91,83 and 93 in MEDMJCHK2 indicate that the medical marijuana questions did not apply because respondents had never used marijuana (91) or had used it in their lifetime but not in the past 12 months (83,93).

(MEDMJPAS, MEDMJYR)

MEDMJCHK2

Len : 2 CHECK MED MJ USE AT INT DATE VS STATE LAW PASSED

1 = MJ rcmd by dr, in state w/ med MJ law passed

2 = MJ rcmd by dr, not in state w/ med MJ law passed in srvey yr

4 = MJ not recommended by doctor

5 = Unknown if MJ recommended by doctor

91 = NEVER USED MARIJUANA

93 = DID NOT USE MARIJUANA IN THE PAST 12 MOS

## MARKET INFORMATION FOR MARIJUANA

### MARKET INFORMATION FOR MARIJUANA

NOTE: The Market Information for Marijuana section underwent extensive questionnaire changes for the 2022 survey. Therefore, all variables in this section were given new variable names beginning in 2022.

Now we return to the topic of marijuana and cannabis products.  
Please do not include CBD or hemp products when answering these questions.

During the past 12 months, how did you get marijuana or cannabis products?

(MJE01A)

MKMBGHTYR

Len : 2 PAID FOR OR BOUGHT MARIJUANA - PAST 12 MONTHS

1 = Yes

2 = No

3 = Yes LOGICALLY ASSIGNED

85 = BAD DATA Logically Assigned

91 = NEVER USED MARIJUANA

93 = DID NOT USE MARIJUANA IN THE PAST 12 MONTHS

94 = DON'T KNOW

97 = REFUSED

98 = BLANK (NO ANSWER)

(MJE01B)

MKMTRADEYR

Len : 2 TRADED SOMETHING FOR MARIJUANA - PAST 12 MONTHS

1 = Yes

2 = No

3 = Yes LOGICALLY ASSIGNED

85 = BAD DATA Logically Assigned

91 = NEVER USED MARIJUANA

93 = DID NOT USE MARIJUANA IN THE PAST 12 MONTHS

94 = DON'T KNOW

97 = REFUSED

98 = BLANK (NO ANSWER)

(MJE01C)

MKMFREEYR

Len : 2 GOT FOR FREE OR SHARED SOMEONE ELSE'S MARIJUANA - PST 12 MOS

1 = Yes

2 = No

3 = Yes LOGICALLY ASSIGNED

85 = BAD DATA Logically Assigned

91 = NEVER USED MARIJUANA

93 = DID NOT USE MARIJUANA IN THE PAST 12 MONTHS

94 = DON'T KNOW

97 = REFUSED

98 = BLANK (NO ANSWER)

(MJE01D)

MKMGREYR

Len : 2 GREW OWN MARIJUANA - PAST 12 MONTHS

1 = Yes

2 = No

3 = Yes LOGICALLY ASSIGNED

85 = BAD DATA Logically Assigned

91 = NEVER USED MARIJUANA

93 = DID NOT USE MARIJUANA IN THE PAST 12 MONTHS

94 = DON'T KNOW

97 = REFUSED

98 = BLANK (NO ANSWER)



# MARKET INFORMATION FOR MARIJUANA

NOTE: MKMOTHWAYR was coded as 5 (Source unknown) if respondents used marijuana in the past 12 months, but they did not report at least one way in which they got marijuana in that period.

(MJE01E)

MKMOTHWAYR Len : 2 GOT MARIJUANA IN SOME OTHER WAY - PAST 12 MONTHS

- 1 = Yes
- 2 = No
- 5 = Source unknown
- 85 = BAD DATA Logically Assigned
- 91 = NEVER USED MARIJUANA
- 93 = DID NOT USE MARIJUANA IN THE PAST 12 MONTHS
- 94 = DON'T KNOW
- 97 = REFUSED
- 98 = BLANK (NO ANSWER)

In what other way did you get marijuana or cannabis products?

(MJE01ESC1)

MKMOTHWAY1 Len : 2 OTHER WAY GOT MARIJUANA IN PAST 12 MONTHS - SPECIFY 1

- 1 = I paid for or bought it
- 2 = I traded something else for it
- 3 = Got it from someone for free/shared someone else's
- 4 = I grew it myself
- 6 = Someone else paid for/bought it (gift/\$ exchanged unspcfd)
- 7 = Found it; home unspcfd
- 8 = Sold marijuana/other drugs to get/trade/buy/comp own marj
- 9 = Already had/was there/just got it; how obtained unspcfd
- 10 = Someone else grew it; how obtained unspcfd
- 11 = Stole/borrowed/took/fought for it
- 12 = Got it at concert/event/party; unspfd if brought/traded etc
- 13 = Got it at school/college; unspfd if brought/traded/gift etc
- 14 = Mailed/shipped/delivered; unspfd if brought/traded/gift etc
- 15 = Got it from a place of business; not otherwise specified
- 16 = Religious organization; unspfd if brought/traded/gift etc
- 17 = Dr office, clinic, hospital, pharmacy; otherwise unspcfd
- 19 = Work at dispensary/in industry; get trade samples/product
- 20 = Sex/sex worker/escort; trade or earned money to buy unspcfd
- 21 = Work (non-sexual); trade or earned money to buy unspecified
- 22 = Got it on the streets; bought not specified
- 23 = Got from friend/person/family/home; otherwise unspcfd
- 24 = Location used/who used with specified; how obtained unspcfd
- 25 = Won it/got it in a bet
- 60 = Marijuana dispensary/recreational retail store/establishment
- 61 = Got from store; dispensary/recreational retail store unspfd
- 70 = Specific city/state/country or vacation; how obtained unspcfd
- 71 = Reason/condition for getting marijuana/cannabis stated
- 72 = Route of administration specified
- 85 = BAD DATA Logically assigned
- 91 = NEVER USED MARIJUANA
- 93 = DID NOT USE MARIJUANA IN THE PAST 12 MONTHS
- 94 = DON'T KNOW
- 97 = REFUSED
- 98 = BLANK (NO ANSWER)
- 99 = LEGITIMATE SKIP

# MARKET INFORMATION FOR MARIJUANA

(MJE01ESC2)

MKMOTHWAY2

Len : 2 OTHER WAY GOT MARIJUANA IN PAST 12 MONTHS - SPECIFY 2

- 1 = I paid for or bought it
- 2 = I traded something else for it
- 3 = Got it from someone for free/shared someone else's
- 4 = I grew it myself
- 6 = Someone else paid for/bought it (gift/\$ exchanged unspcfd)
- 7 = Found it; home unspcfd
- 8 = Sold marijuana/other drugs to get/trade/buy/comp own marj
- 9 = Already had/was there/just got it; how obtained unspcfd
- 11 = Stole/borrowed/took/fought for it
- 12 = Got it at concert/event/party; unspfd if brought/traded etc
- 13 = Got it at school/college; unspfd if brought/traded/gift etc
- 14 = Mailed/shipped/delivered; unspfd if brought/traded/gift etc
- 15 = Got it from a place of business; not otherwise specified
- 17 = Dr office, clinic, hospital, pharmacy; otherwise unspcfd
- 21 = Work (non-sexual); trade or earned money to buy unspecified
- 22 = Got it on the streets; bought not specified
- 23 = Got from friend/person/family/home; otherwise unspcfd
- 25 = Won it/got it in a bet
- 60 = Marijuana dispensary/recreational retail store/establishment
- 61 = Got from store; dispensary/recreational retail store unspfd
- 71 = Reason/condition for getting marijuana/cannabis stated
- 85 = BAD DATA Logically assigned
- 91 = NEVER USED MARIJUANA
- 93 = DID NOT USE MARIJUANA IN THE PAST 12 MONTHS
- 94 = DON'T KNOW
- 97 = REFUSED
- 98 = BLANK (NO ANSWER)
- 99 = LEGITIMATE SKIP

(MJE01ESC3)

MKMOTHWAY3

Len : 2 OTHER WAY GOT MARIJUANA IN PAST 12 MONTHS - SPECIFY 3

- 1 = I paid for or bought it
- 2 = I traded something else for it
- 3 = Got it from someone for free/shared someone else's
- 4 = I grew it myself
- 7 = Found it; home unspcfd
- 11 = Stole/borrowed/took/fought for it
- 12 = Got it at concert/event/party; unspfd if brought/traded etc
- 15 = Got it from a place of business; not otherwise specified
- 18 = Police/correctional/parole officer/police union
- 23 = Got from friend/person/family/home; otherwise unspcfd
- 24 = Location used/who used with specified; how obtained unspfd
- 60 = Marijuana dispensary/recreational retail store/establishment
- 61 = Got from store; dispensary/recreational retail store unspfd
- 71 = Reason/condition for getting marijuana/cannabis stated
- 85 = BAD DATA Logically assigned
- 91 = NEVER USED MARIJUANA
- 93 = DID NOT USE MARIJUANA IN THE PAST 12 MONTHS
- 94 = DON'T KNOW
- 97 = REFUSED
- 98 = BLANK (NO ANSWER)
- 99 = LEGITIMATE SKIP

# MARKET INFORMATION FOR MARIJUANA

(MJE01ESC4)

MKMOTHWAY4

Len : 2 OTHER WAY GOT MARIJUANA IN PAST 12 MONTHS - SPECIFY 4

- 1 = I paid for or bought it
- 3 = Got it from someone for free/shared someone else's
- 8 = Sold marijuana/other drugs to get/trade/buy/comp own marj
- 11 = Stole/borrowed/took/fought for it
- 18 = Police/correctional/parole officer/police union
- 21 = Work (non-sexual); trade or earned money to buy unspecified
- 22 = Got it on the streets; bought not specified
- 23 = Got from friend/person/family/home; otherwise unspcfd
- 24 = Location used/who used with specified; how obtained unspfd
- 60 = Marijuana dispensary/recreational retail store/establishment
- 61 = Got from store; dispensary/recreational retail store unspfd
- 71 = Reason/condition for getting marijuana/cannabis stated
- 85 = BAD DATA Logically assigned
- 91 = NEVER USED MARIJUANA
- 93 = DID NOT USE MARIJUANA IN THE PAST 12 MONTHS
- 94 = DON'T KNOW
- 97 = REFUSED
- 98 = BLANK (NO ANSWER)
- 99 = LEGITIMATE SKIP

(MJE01ESC5)

MKMOTHWAY5

Len : 2 OTHER WAY GOT MARIJUANA IN PAST 12 MONTHS - SPECIFY 5

- 1 = I paid for or bought it
- 2 = I traded something else for it
- 3 = Got it from someone for free/shared someone else's
- 4 = I grew it myself
- 7 = Found it; home unspecified
- 8 = Sold marijuana/other drugs to get/trade/buy/comp own marj
- 10 = Someone else grew it; how obtained unspecified
- 11 = Stole/borrowed/took/fought for it
- 13 = Got it at school/college; unspfd if brought/traded/gift etc
- 18 = Police/correctional/parole officer/police union
- 21 = Work (non-sexual); trade or earned money to buy unspecified
- 23 = Got from friend/person/family/home; otherwise unspcfd
- 60 = Marijuana dispensary/recreational retail store/establishment
- 61 = Got from store; dispensary/recreational retail store unspfd
- 71 = Reason/condition for getting marijuana/cannabis stated
- 85 = BAD DATA Logically assigned
- 91 = NEVER USED MARIJUANA
- 93 = DID NOT USE MARIJUANA IN THE PAST 12 MONTHS
- 94 = DON'T KNOW
- 97 = REFUSED
- 98 = BLANK (NO ANSWER)
- 99 = LEGITIMATE SKIP

How long has it been since you last paid for or bought marijuana or cannabis products?

(MJE02)

MKMBGHTREC

Len : 2 TIME SINCE LAST PAID FOR OR BOUGHT MARIJUANA

- 1 = Within the past 30 days
- 2 = More than 30 days ago but within the past 12 months
- 85 = BAD DATA Logically Assigned
- 91 = NEVER USED MARIJUANA
- 93 = DID NOT USE MARIJUANA IN THE PAST 12 MONTHS
- 94 = DON'T KNOW
- 97 = REFUSED
- 98 = BLANK (NO ANSWER)
- 99 = LEGITIMATE SKIP

# MARKET INFORMATION FOR MARIJUANA

During the past 30 days, that is, since [DATEFILL], on how many days did you pay for or buy marijuana or cannabis products?

(MJE03)

MKMBGHT30N

Len : 2 # OF DAYS PAID FOR OR BOUGHT MARIJUANA - PAST 30 DAYS  
 RANGE = 1 - 30  
 85 = BAD DATA Logically Assigned  
 91 = NEVER USED MARIJUANA  
 93 = DID NOT USE MARIJUANA IN THE PAST 12 MONTHS  
 94 = DON'T KNOW  
 97 = REFUSED  
 98 = BLANK (NO ANSWER)  
 99 = LEGITIMATE SKIP

Thinking about the last time you paid for or bought marijuana or cannabis products, how much did you pay, in total, for these products?

(MJE04)

MKMAMTPDTOT

Len : 4 AMOUNT PAID FOR LAST MARIJUANA PAID FOR/BOUGHT - PAST 12 MOS  
 RANGE = 1 - 7000  
 9985 = BAD DATA Logically Assigned  
 9991 = NEVER USED MARIJUANA  
 9993 = DID NOT USE MARIJUANA IN THE PAST 12 MONTHS  
 9994 = DON'T KNOW  
 9997 = REFUSED  
 9998 = BLANK (NO ANSWER)  
 9999 = LEGITIMATE SKIP

NOTE: MKMAMTPDEST is created from questions MJE04R, MJE04R1, and MJE04R2. These questions were asked of respondents who did not know or refused to report in question MJE04 an amount paid for last marijuana purchased.

Thinking about the last time you paid for or bought marijuana or cannabis products, how much did you pay, in total, for these products?

The information you provide is important. The last time you paid for or bought marijuana or cannabis products, did you pay more or less than 200 dollars?

Please look at the groups below and select the category that includes the price you paid, in total, for the marijuana or cannabis products you bought last time.

(MJE04R, MJE04R1, MJE04R2)

MKMAMTPDEST

Len : 2 EST AMT PAID FOR LAST MRJ PAID FOR/BGHT - FINE CAT - PST 12  
 1 = Less than \$25.00  
 2 = \$25.00 to \$49.99  
 3 = \$50.00 to \$99.99  
 4 = \$100.00 to \$149.99  
 5 = \$150.00 to \$199.99  
 6 = \$200 to \$299.99  
 7 = \$300 to \$399.99  
 8 = \$400 to \$499.99  
 12 = \$800 to \$899.99  
 14 = \$1000 or more  
 21 = Less than \$200 (no further detail)  
 22 = \$200 or more (no further detail)  
 91 = NEVER USED MARIJUANA  
 93 = DID NOT USE MARIJUANA IN THE PAST 12 MONTHS  
 94 = DON'T KNOW  
 97 = REFUSED  
 98 = BLANK (NO ANSWER)  
 99 = LEGITIMATE SKIP

# MARKET INFORMATION FOR MARIJUANA

NOTE: MKMAMTPDCOM is a recoded variable that incorporates data from edited variables MKMAMTPDTOT and MKMAMTPDEST. Values are captured from all respondents who reported the exact amount spent or the categorical amount spent from the follow-up questions. Continuous values from MKMAMTPDTOT were coded into existing levels 1-14 from MKMAMTPDEST.

(MKMAMTPDEST, MKMAMTPDTOT)

MKMAMTPDCOM Len : 2 AMT PAID FOR LAST MRJ BOUGHT - CAT - PST 12 MOS (COMBINED)

- 1 = Less than \$25.00
- 2 = \$25.00 to \$49.99
- 3 = \$50.00 to \$99.99
- 4 = \$100.00 to \$149.99
- 5 = \$150.00 to \$199.99
- 6 = \$200 to \$299.99
- 7 = \$300 to \$399.99
- 8 = \$400 to \$499.99
- 9 = \$500 to \$599.99
- 10 = \$600 to \$699.99
- 11 = \$700 to \$799.99
- 12 = \$800 to \$899.99
- 13 = \$900 to \$999.99
- 14 = \$1000 or more
- 21 = Less than \$200 (no further detail)
- 22 = \$200 or more (no further detail)
- 91 = NEVER USED MARIJUANA
- 93 = DID NOT USE MARIJUANA IN THE PAST 12 MONTHS
- 94 = DON'T KNOW
- 97 = REFUSED
- 98 = BLANK (NO ANSWER)
- 99 = LEGITIMATE SKIP

The last time you bought marijuana or cannabis products, did you buy it from either a store or dispensary?

(MJE06)

MKMBGHTDISP Len : 2 BGHT LAST MARIJUANA FROM STORE OR DISPENSARY - PST 12 MOS

- 1 = Yes
- 2 = No
- 85 = BAD DATA Logically Assigned
- 91 = NEVER USED MARIJUANA
- 93 = DID NOT USE MARIJUANA IN THE PAST 12 MONTHS
- 94 = DON'T KNOW
- 97 = REFUSED
- 98 = BLANK (NO ANSWER)
- 99 = LEGITIMATE SKIP

The last time you paid for or bought marijuana or cannabis products, how well did you know the person you got it from?

(MJE07)

MKMBGHTKNW Len : 2 HOW WELL KNOW PERSON BOUGHT LAST MRJ FROM - PST 12 MOS

- 1 = Very well
- 2 = Somewhat well
- 3 = Not at all well
- 91 = NEVER USED MARIJUANA
- 93 = DID NOT USE MARIJUANA IN THE PAST 12 MONTHS
- 94 = DON'T KNOW
- 97 = REFUSED
- 98 = BLANK (NO ANSWER)
- 99 = LEGITIMATE SKIP

The last time you paid for or bought marijuana, what forms of marijuana or cannabis products did you buy?

(MJE05A)

MKMBGHTJNT Len : 2 LAST BOUGHT MRJ IN PRE-ROLLED JOINTS - PST 12 MOS

- 1 = Yes
- 2 = No
- 85 = BAD DATA Logically Assigned
- 91 = NEVER USED MARIJUANA
- 93 = DID NOT USE MARIJUANA IN THE PAST 12 MONTHS
- 94 = DON'T KNOW
- 97 = REFUSED
- 98 = BLANK (NO ANSWER)
- 99 = LEGITIMATE SKIP

# MARKET INFORMATION FOR MARIJUANA

(MJE05B)

MKMBGHTLOO

Len : 2 LAST BOUGHT MRJ IN LOOSE FORM - PST 12 MOS

1 = Yes

2 = No

85 = BAD DATA Logically Assigned

91 = NEVER USED MARIJUANA

93 = DID NOT USE MARIJUANA IN THE PAST 12 MONTHS

94 = DON'T KNOW

97 = REFUSED

98 = BLANK (NO ANSWER)

99 = LEGITIMATE SKIP

(MJE05C)

MKMBGHTVAPE

Len : 2 LAST BOUGHT MRJ IN VAPING CATRIDGE/OIL/PEN - PST 12 MOS

1 = Yes

2 = No

85 = BAD DATA Logically Assigned

91 = NEVER USED MARIJUANA

93 = DID NOT USE MARIJUANA IN THE PAST 12 MONTHS

94 = DON'T KNOW

97 = REFUSED

98 = BLANK (NO ANSWER)

99 = LEGITIMATE SKIP

(MJE05D)

MKMBGHTDAB

Len : 2 LAST BOUGHT MRJ IN WAXES/SHATTER/CONCENTRATE - PST 12 MOS

1 = Yes

2 = No

85 = BAD DATA Logically Assigned

91 = NEVER USED MARIJUANA

93 = DID NOT USE MARIJUANA IN THE PAST 12 MONTHS

94 = DON'T KNOW

97 = REFUSED

98 = BLANK (NO ANSWER)

99 = LEGITIMATE SKIP

(MJE05E)

MKMBGHTEDBLE

Len : 2 LAST BOUGHT MRJ IN EDIBLES FOR EAT OR DRINK - PST 12 MOS

1 = Yes

2 = No

85 = BAD DATA Logically Assigned

91 = NEVER USED MARIJUANA

93 = DID NOT USE MARIJUANA IN THE PAST 12 MONTHS

94 = DON'T KNOW

97 = REFUSED

98 = BLANK (NO ANSWER)

99 = LEGITIMATE SKIP

(MJE05F)

MKMBGHTDRPS

Len : 2 LAST BOUGHT MRJ IN DROP/STRIP/LOZENGE/SPRAY - PST 12 MOS

1 = Yes

2 = No

85 = BAD DATA Logically Assigned

91 = NEVER USED MARIJUANA

93 = DID NOT USE MARIJUANA IN THE PAST 12 MONTHS

94 = DON'T KNOW

97 = REFUSED

98 = BLANK (NO ANSWER)

99 = LEGITIMATE SKIP

# MARKET INFORMATION FOR MARIJUANA

(MJE05G)

MKMBGHTLTN

Len : 2 LAST BOUGHT MRJ IN LOTION/CREAM/PATCH - PST 12 MOS  
 1 = Yes  
 2 = No  
 85 = BAD DATA Logically Assigned  
 91 = NEVER USED MARIJUANA  
 93 = DID NOT USE MARIJUANA IN THE PAST 12 MONTHS  
 94 = DON'T KNOW  
 97 = REFUSED  
 98 = BLANK (NO ANSWER)  
 99 = LEGITIMATE SKIP

(MJE05H)

MKMBGHTPILL

Len : 2 LAST BOUGHT MRJ IN PILLS - PST 12 MOS  
 1 = Yes  
 2 = No  
 85 = BAD DATA Logically Assigned  
 91 = NEVER USED MARIJUANA  
 93 = DID NOT USE MARIJUANA IN THE PAST 12 MONTHS  
 94 = DON'T KNOW  
 97 = REFUSED  
 98 = BLANK (NO ANSWER)  
 99 = LEGITIMATE SKIP

NOTE: MKMBGHTOTH was coded as 5 (Form bought unknown) if respondents reported buying marijuana or cannabis products in the past 12 months, but they did not report at least one form of marijuana or cannabis product bought in that period.

(MJE05I)

MKMBGHTOTH

Len : 2 LAST BOUGHT MRJ IN OTHER FORM - PST 12 MOS  
 1 = Yes  
 2 = No  
 5 = Form bought unknown  
 85 = BAD DATA Logically Assigned  
 91 = NEVER USED MARIJUANA  
 93 = DID NOT USE MARIJUANA IN THE PAST 12 MONTHS  
 94 = DON'T KNOW  
 97 = REFUSED  
 98 = BLANK (NO ANSWER)  
 99 = LEGITIMATE SKIP

How many pre-rolled joints did you buy the last time you bought marijuana or cannabis products?

(MJE08)

MKMNUMJNT

Len : 3 NUMBER OF PRE-ROLLED JOINTS BOUGHT LST TIME BOUGHT MARIJUANA  
 RANGE = 1 - 400  
 985 = BAD DATA Logically Assigned  
 991 = NEVER USED MARIJUANA  
 993 = DID NOT USE MARIJUANA IN THE PAST 12 MONTHS  
 994 = DON'T KNOW  
 997 = REFUSED  
 998 = BLANK (NO ANSWER)  
 999 = LEGITIMATE SKIP

## MARKET INFORMATION FOR MARIJUANA

NOTE: Respondents were asked MJE09 only if they gave a valid response to MJE04 (how much paid, in total, for last marijuana purchased) and reported last purchasing pre-rolled joints (MJE05a=1) and at least one additional form of marijuana. If respondents last bought joints as the only form of marijuana purchased, then the edited variable MKMAMTPDJNT was assigned the value from MKMAMTPDTOT. The editing indicator variable EIAMTPDJNT was set to 2 to denote that value came from question MJE04 instead of MJE09.

How much did you pay for the [joint/joints] you bought the last time?

(MJE04, MJE09)

MKMAMTPDJNT Len : 4 AMOUNT PAID FOR MRJ JOINTS BOUGHT LAST TIME  
RANGE = 1 - 7890  
9985 = BAD DATA Logically Assigned  
9991 = NEVER USED MARIJUANA  
9993 = DID NOT USE MARIJUANA IN THE PAST 12 MONTHS  
9994 = DON'T KNOW  
9997 = REFUSED  
9998 = BLANK (NO ANSWER)  
9999 = LEGITIMATE SKIP

NOTE: EIAMTPDJNT is an “editing indicator” for the variable MKMAMTPDJNT. The default value of EIAMTPDJNT is 1, when no editing has been done to MKMAMTPDJNT, other than to replace values with “bad data” codes or to assign relevant legitimate skip values when the question did not apply. EIAMTPDJNT has a value of 2 when the values in MKMAMTPDJNT was set based on question MJE04 (edited variable MKMAMTPDTOT). This occurred when respondents reported that pre-rolled joints was the only form of marijuana they last bought.

EIAMTPDJNT Len : 1 EDITING INDICATOR FOR MKMAMTPDJNT  
1 = Questionnaire data (or bad data/legitimate skip)  
2 = Logically assigned data (from MKMAMTPDTOT)

Now we want to know how much marijuana in loose form you bought the last time you bought marijuana.

Do you want to give your answer in grams, ounces, or pounds?

(MJE14)

MKMLOOSUNIT Len : 2 UNITS TO REPORT AMOUNT OF LOOSE MARIJUANA BOUGHT LAST TIME  
1 = Grams  
2 = Ounces, such as “eighth” or a “quarter”  
3 = Pounds  
85 = BAD DATA Logically Assigned  
91 = NEVER USED MARIJUANA  
93 = DID NOT USE MARIJUANA IN THE PAST 12 MONTHS  
94 = DON'T KNOW  
97 = REFUSED  
98 = BLANK (NO ANSWER)  
99 = LEGITIMATE SKIP

The last time you bought marijuana in loose form, how many grams did you buy? Please round to the nearest gram.

(MJE15)

MKMLOOGRAM Len : 2 AMT OF LOOSE MARIJUANA BOUGHT LAST TIME IN GRAMS  
RANGE = 1 - 75  
985 = BAD DATA Logically Assigned  
991 = NEVER USED MARIJUANA  
993 = DID NOT USE MARIJUANA IN THE PAST 12 MONTHS  
994 = DON'T KNOW  
997 = REFUSED  
998 = BLANK (NO ANSWER)  
999 = LEGITIMATE SKIP



## MARKET INFORMATION FOR MARIJUANA

The answers you give are important. Which of these ranges represents the amount of marijuana in loose form you bought?

(MJE15A)

MKMLOOGMEST Len : 2 EST AMT OF LOOSE MARIJUANA BOUGHT LAST TIME IN GRAMS - CAT  
1 = At least 1 but less than 3 grams  
2 = At least 3 but less than 5 grams  
3 = At least 5 but less than 7 grams  
4 = At least 7 but less than 10 grams  
5 = At least 10 but less than 15 grams  
7 = At least 20 but less than 30 grams  
91 = NEVER USED MARIJUANA  
93 = DID NOT USE MARIJUANA IN THE PAST 12 MONTHS  
94 = DON'T KNOW  
97 = REFUSED  
98 = BLANK (NO ANSWER)  
99 = LEGITIMATE SKIP

NOTE: MKMLOOGMCOM is a recoded variable that incorporates data from edited variables MKMLOOGRAM and MKMLOOGMEST. Values are captured from all respondents who reported the exact amount spent or the categorical amount spent from the follow-up questions. Continuous values from MKMLOOGRAM were coded into existing levels 1-8 from MKMLOOGMEST.

(MKMLOOGMEST, MKMLOOGRAM)

MKMLOOGMCOM Len : 2 EST AMT OF LOOSE MRJ BGHT LAST TIME IN GRAMS- CAT (COMBINED)  
1 = At least 1 but less than 3 grams  
2 = At least 3 but less than 5 grams  
3 = At least 5 but less than 7 grams  
4 = At least 7 but less than 10 grams  
5 = At least 10 but less than 15 grams  
6 = At least 15 but less than 20 grams  
7 = At least 20 but less than 30 grams  
8 = 30 grams or more  
91 = NEVER USED MARIJUANA  
93 = DID NOT USE MARIJUANA IN THE PAST 12 MONTHS  
94 = DON'T KNOW  
97 = REFUSED  
98 = BLANK (NO ANSWER)  
99 = LEGITIMATE SKIP

The last time you bought marijuana in loose form, how many ounces did you buy?

(MJE17)

MKMLOOOUNCE Len : 2 AMT OF LOOSE MARIJUANA BOUGHT LAST TIME IN OUNCES - CAT  
1 = At least 1/8 but less than 1/4 of an ounce (an "eighth")  
2 = At least 1/4 but less than 1/3 of an ounce (a "quarter")  
3 = At least 1/3 but less than 1/2 of an ounce  
4 = At least 1/2 but less than 1 ounce ("half-an-ounce")  
5 = At least 1 but less than 2 ounces  
6 = At least 2 but less than 3 ounces  
7 = 3 ounces or more  
91 = NEVER USED MARIJUANA  
93 = DID NOT USE MARIJUANA IN THE PAST 12 MONTHS  
94 = DON'T KNOW  
97 = REFUSED  
98 = BLANK (NO ANSWER)  
99 = LEGITIMATE SKIP

How many ounces of marijuana did you buy?

(MJE17A)

MKMLOOOZGE3 Len : 2 AMT OF LOOSE MRJ BOUGHT LAST TIME IN OUNCES IF >= 3 OZ  
RANGE = 3 - 32  
91 = NEVER USED MARIJUANA  
93 = DID NOT USE MARIJUANA IN THE PAST 12 MONTHS  
98 = BLANK (NO ANSWER)  
99 = LEGITIMATE SKIP

## MARKET INFORMATION FOR MARIJUANA

The last time you bought marijuana in loose form, how many pounds did you buy?

(MJE18)

MKMLOOPOUND Len : 2 AMT OF LOOSE MARIJUANA BOUGHT LAST TIME IN POUNDS - CAT  
 1 = At least half-a-pound but less than 1 pound  
 2 = At least 1 but less than 2 pounds  
 3 = At least 2 but less than 3 pounds  
 4 = At least 3 but less than 4 pounds  
 5 = At least 4 but less than 5 pounds  
 6 = 5 or more pounds  
 91 = NEVER USED MARIJUANA  
 93 = DID NOT USE MARIJUANA IN THE PAST 12 MONTHS  
 98 = BLANK (NO ANSWER)  
 99 = LEGITIMATE SKIP

How many pounds of marijuana did you buy?

(MJE18A)

MKMLOOLBGE5 Len : 3 AMT OF LOOSE MJR BOUGHT LAST TIME IN POUNDS IF >=5 LBS  
 RANGE = 5 - 80  
 991 = NEVER USED MARIJUANA  
 993 = DID NOT USE MARIJUANA IN THE PAST 12 MONTHS  
 998 = BLANK (NO ANSWER)  
 999 = LEGITIMATE SKIP

NOTE: Respondents were asked MJE19 only if they gave a valid response to MJE04 (how much paid, in total, for last marijuana purchased) and reported last purchasing marijuana in loose form (MJE05b=1) and at least one additional form of marijuana. If respondents last bought marijuana in loose form as the only form of marijuana purchased, then the edited variable MKMAMTPDLOO was assigned the value from MKMAMTPDTOT. Editing indicator variable EIAMTPDLOO was set to 2 to indicate that value came from question MJE04 instead of MJE19.

How much did you spend on the loose marijuana you bought the last time?

(MJE04, MJE19)

MKMAMTPDLOO Len : 4 AMOUNT PAID FOR LOOSE MARIJUANA BOUGHT LAST TIME  
 RANGE = 1 - 7000  
 9985 = BAD DATA Logically Assigned  
 9991 = NEVER USED MARIJUANA  
 9993 = DID NOT USE MARIJUANA IN THE PAST 12 MONTHS  
 9994 = DON'T KNOW  
 9997 = REFUSED  
 9998 = BLANK (NO ANSWER)  
 9999 = LEGITIMATE SKIP

NOTE: EIAMTPDLOO is an "editing indicator" for the variable MKMAMTLOO. The default value of EIAMTPDLOO is 1, when no editing has been done to MKMAMTPDLOO, other than to replace values with "bad data" codes or to assign relevant legitimate skip values when the question did not apply. EIAMTPDLOO has a value of 2 when the values in MKMAMTPDLOO was set based on question MJE04 (edited variable MKMAMTPDTOT). This occurred when respondents reported that marijuana in loose form was the only form of marijuana they last bought.

EIAMTPDLOO Len : 1 EDITING INDICATOR FOR MKMAMTPDLOO  
 1 = Questionnaire data (or bad data/legitimate skip)  
 2 = Logically assigned data (from MKMAMTPDTOT)

During the past 12 months, did you sell any marijuana or cannabis products?

(MJE21)

MKMSELLMRJ Len : 2 SOLD MARIJUANA IN THE PAST 12 MONTHS  
 1 = Yes  
 2 = No  
 85 = BAD DATA Logically Assigned  
 91 = NEVER USED MARIJUANA  
 93 = DID NOT USE MARIJUANA IN THE PAST 12 MONTHS  
 94 = DON'T KNOW  
 97 = REFUSED  
 98 = BLANK (NO ANSWER)

## MARKET INFORMATION FOR MARIJUANA

NOTE: The variable MKMCOMPAMT shows patterns of inconsistencies between the total reported amount paid for all marijuana purchased the last time marijuana was bought and the reported amount paid for joints and/or loose marijuana purchased the last time marijuana was bought. If respondents reported buying forms of marijuana other than joints or loose marijuana, they were not asked to report the amount they spent on these other forms. It is always inconsistent for the amount reported for joints, loose marijuana, or joints plus loose marijuana to be greater than the total purchase amount reported for all marijuana. If respondents reported buying forms of marijuana other than joints or loose marijuana, it also is inconsistent for the reported amount spent for joints or loose marijuana to equal the total amount spent (e.g., if respondents reported amounts for joints but also bought pills). Similarly, it is inconsistent when the individual purchase amounts for joints and loose marijuana sum to less than the total amount spent, but respondents bought only joints and loose marijuana and reported amounts for both. MKMCOMPAMT was coded as 99 (OTHERWISE NOT APPLICABLE) if respondents did not buy marijuana in the past 12 months, they did not buy joints or loose marijuana the last time marijuana was purchased in the past 12 months, or they bought only joints or only loose marijuana in that period. Otherwise, MKMCOMPAMT was coded as 98 (MISSING) if any of the source variables for the total purchase amount and purchase amounts for joints or loose marijuana had a missing value.

(MKMAMTPDJNT, MKMAMTPDLOO, MKMAMTPDTOT)

MKMCOMPAMT Len : 2 COMPARISON OF REPORTED AMOUNT SPENT ON MARIJUANA - RECODE

- 1 = Total equals sum of individual amounts but should be higher
- 2 = Total amount less than individual amounts by <\$10
- 3 = Total amount less than individual amounts by \$10-\$49
- 4 = Total amount less than individual amounts by \$50 or more
- 5 = Total amount > individual amts but should be equal
- 90 = RESPONSES CONSISTENT
- 91 = NEVER USED MARIJUANA
- 93 = DID NOT USE MARIJUANA IN THE PAST 12 MOS
- 98 = MISSING
- 99 = OTHERWISE NOT APPLICABLE

## BLUNTS

### BLUNTS

*The values in this section may be inconsistent with values for variables in other sections of the interview. Items in this section were edited when respondents legitimately skipped out of these items based on prior answers in earlier sections. Otherwise, variables in one section of the interview generally were not edited to make them consistent with variables in another section of the interview. This note applies to variables in this section marked by a<sup>1</sup>.*

NOTE: When respondents previously reported never using marijuana but reported lifetime use of cigars with marijuana in them (i.e., "blunts"), a consistency check was triggered only when respondents reported using blunts in the past 30 days. Therefore, BLNTEVER was assigned a code of 11 when respondents reported using blunts but they did not report use in the past 30 days, and they previously had reported never using marijuana.

Sometimes people take some tobacco out of a cigar and replace it with marijuana. This is sometimes called a "blunt".

Have you ever smoked part or all of a cigar with marijuana in it?

(BL01)

BLNTEVER<sup>1</sup>

Len : 2 EVER SMOKED CIGAR WITH MARIJUANA IN IT

1 = Yes

2 = No

4 = No LOGICALLY ASSIGNED

11 = Yes (see note)

85 = BAD DATA Logically assigned

94 = DON'T KNOW

97 = REFUSED

98 = BLANK (NO ANSWER)

How old were you the first time you smoked part or all of a cigar with marijuana in it?

(BL08)

BLNTAGE<sup>1</sup>

Len : 3 AGE WHEN FIRST SMOKED CIGAR WITH MJ IN IT

RANGE = 1 - 77

981 = NEVER USED BLUNTS Logically assigned

985 = BAD DATA Logically assigned

991 = NEVER USED BLUNTS

994 = DON'T KNOW

997 = REFUSED

998 = BLANK (NO ANSWER)

Did you first smoke part or all of a cigar with marijuana in it in [CURRENT YEAR - 1] or [CURRENT YEAR]?

Did you first smoke part or all of a cigar with marijuana in it in [CURRENT YEAR - 2] or [CURRENT YEAR - 1]?

In what month in [CURRENT YEAR] did you first smoke part or all of a cigar with marijuana in it?

(BL08A, BL08B, BL08C)

BLNTYFU<sup>1</sup>

Len : 4 YEAR OF FIRST USE OF CIGAR WITH MJ IN IT - RECODE

RANGE = 2020 - 2022

9981 = NEVER USED BLUNTS Logically assigned

9985 = BAD DATA Logically assigned

9989 = LEGITIMATE SKIP Logically assn (BLNTAGE<AGE-1)

9991 = NEVER USED BLUNTS

9994 = DON'T KNOW

9997 = REFUSED

9998 = BLANK (NO ANSWER)

9999 = LEGITIMATE SKIP (BLNTAGE<AGE-1)

## BLUNTS

In what month in [CURRENT YEAR] did you first smoke part or all of a cigar with marijuana in it?

In what month in [YEAR FROM BL08a or BL08b] did you first smoke part or all of a cigar with marijuana in it?

(BL08C, BL08D)

BLNTMFU<sup>1</sup>

Len : 2 MONTH OF FIRST USE OF CIGAR W/MJ IN IT - RECODE

- 1 = January
- 2 = February
- 3 = March
- 4 = April
- 5 = May
- 6 = June
- 7 = July
- 8 = August
- 9 = September
- 10 = October
- 11 = November
- 12 = December
- 81 = NEVER USED BLUNTS Logically assigned
- 85 = BAD DATA Logically assigned
- 89 = LEGITIMATE SKIP Logically assn (BLNTAGE<AGE-1)
- 91 = NEVER USED BLUNTS
- 94 = DON'T KNOW
- 97 = REFUSED
- 98 = BLANK (NO ANSWER)
- 99 = LEGITIMATE SKIP (BLNTAGE<AGE-1)

NOTE: When respondents previously reported using marijuana but reported less recent use of marijuana than they reported for blunts, a consistency check was triggered only when respondents reported using blunts in the past 30 days. Therefore, BLNTREC was assigned a code of 12 when respondents reported last using marijuana more than 12 months ago but reported using blunts more than 30 days ago but within the past 12 months.

How long has it been since you last smoked part or all of a cigar with marijuana in it?

(BL02)

BLNTREC<sup>1</sup>

Len : 2 TIME SINCE LAST SMOKED CIGAR WITH MJ IN IT

- 1 = Within the past 30 days
- 2 = More than 30 days ago but within the past 12 mos
- 3 = More than 12 months ago
- 9 = Used at some point in lifetime LOG ASSN
- 12 = More than 30 dys ago but in pst 12 mos (see note)
- 19 = More than 30 days ago LOGICALLY ASSIGNED
- 81 = NEVER USED BLUNTS Logically assigned
- 85 = BAD DATA Logically assigned
- 91 = NEVER USED BLUNTS
- 97 = REFUSED
- 98 = BLANK (NO ANSWER)

NOTE: BLRECFLG has nonblank values when data on initiation of use from BLNTAGE, BLNTYFU, or BLNTMFU indicate more recent use of blunts than was reported in BLNTREC.

BLRECFLG<sup>1</sup>

Len : 2 INCONSISTENCY BETW BLNTREC AND INCIDENCE DATA

- 1 = Incidence data suggest past month use
- 2 = Incidence data suggest past year use (fr BLNTAGE)
- 3 = Incidence suggests pst yr use (fr BLNTYFU&BLNTMFU)
- 98 = BLANK (NO INCONSISTENCY)

On how many of the past 30 days, that is, since [DATEFILL], did you smoke part or all of a cigar with marijuana in it?

(BL02A, BL03A, BL04A)

BLNT30DY<sup>1</sup>

Len : 2 # DAYS USED CIGAR WITH MJ IN IT PAST 30 DAYS

- RANGE = 1 - 30
- 85 = BAD DATA Logically assigned
- 91 = NEVER USED BLUNTS
- 93 = DID NOT USE BLUNTS IN THE PAST 30 DAYS
- 94 = DON'T KNOW
- 97 = REFUSED
- 98 = BLANK (NO ANSWER)

## BLUNTS

The answer to the last question and an earlier question disagree. Which is correct?

(BL03)

[BLNT30C1](#)<sup>1</sup>

Len : 2 BL02/MJ01 DISAGREE, WHICH IS CORRECT  
1 = I have never used marijuana or any cannabis product  
2 = I smoked cigar w/mj in it during the past 30 days  
85 = BAD DATA Logically assigned  
98 = BLANK (NO ANSWER)  
99 = LEGITIMATE SKIP

The answer to the last question and an earlier question disagree. Which answer is correct?

(BL04)

[BLNT30C2](#)<sup>1</sup>

Len : 2 BL02 AND MJ RECENCY DISAGREE, WHICH IS CORRECT  
1 = I last used marijuana or any cannabis product [MJREC FILL]  
2 = I smoked cigar w/mj in it during the past 30 days  
98 = BLANK (NO ANSWER)  
99 = LEGITIMATE SKIP

Why did you report earlier that you had never used marijuana or any cannabis product?

(BL05)

[RSNOMRJ](#)<sup>1</sup>

Len : 2 WHY REPORT EARLIER THAT NEVER USED MJ/CANNABIS  
1 = I didn't consider a "blunt" to be mj or any cannabis product  
2 = I made mistake answering earlier question about mj  
3 = Some other reason  
98 = BLANK (NO ANSWER)  
99 = LEGITIMATE SKIP

Why did you report earlier that you did not use marijuana or any cannabis product during the past 30 days?

(BL06)

[RSNMRJMO](#)<sup>1</sup>

Len : 2 WHY REPT EARLIER NOT USE MJ/CANNABIS PAST 30 DAYS  
1 = I didn't consider a "blunt" to be mj or any cannabis product  
2 = I made mistake answering earlier question about mj  
3 = Some other reason  
98 = BLANK (NO ANSWER)  
99 = LEGITIMATE SKIP

NOTE: The variable BLNTNOMJ was assigned a code of 5 if respondents were not asked this question because they reported in the TOBACCO module that they smoked cigars in the past 30 days but reported in the BLUNTS module that they did not smoke cigars with marijuana in them in the past 30 days. It could be logically inferred that all of the cigars that these respondents smoked in the past 30 days did not have marijuana in them. BLNTNOMJ was assigned codes of 14 or 24 if respondents were not asked this question and they reported in the BLUNTS module that they smoked a cigar with marijuana in it in the past 30 days. A code of 14 was assigned if respondents reported in the TOBACCO module that they had smoked cigars but not in the past 30 days. A code of 24 was assigned if respondents reported in the TOBACCO module that they had never smoked part or all of a cigar.

Earlier, you reported that you had smoked part or all of a cigar during the past 30 days. During the past 30 days, did you smoke any cigars that did not have marijuana in them?

(BL07)

[BLNTNOMJ](#)<sup>1</sup>

Len : 2 SMOKE CIGARS WITH NO MARIJUANA PAST 30 DAYS  
1 = Yes  
2 = No  
5 = Yes LOGICALLY ASSIGNED (from skip pattern)  
14 = USED BLUNTS PST 30 DY/DIDNT USE CIGARS PST 30 DY  
24 = USED BLUNTS PST 30 DY/NEVER USED CIGARS  
85 = BAD DATA Logically assigned  
91 = NEVER USED CIGARS/BLUNTS  
93 = DID NOT USE CIGARS/BLUNTS IN THE PAST 30 DAYS  
94 = DON'T KNOW  
97 = REFUSED  
98 = BLANK (NO ANSWER)

## COCAINE

### COCAINE

These questions are about cocaine, including all the different forms of cocaine such as powder, "crack," free base, and coca paste.

Have you ever, even once, used any form of cocaine?

(CC01, CCREF)

#### COCEVER

Len : 2 EVER USED COCAINE  
1 = Yes  
2 = No  
94 = DON'T KNOW  
97 = REFUSED

How old were you the first time you used cocaine, in any form?

(CC02)

#### COCAGE

Len : 3 AGE WHEN FIRST USED COCAINE  
RANGE = 1 - 70  
985 = BAD DATA Logically assigned  
991 = NEVER USED COCAINE  
994 = DON'T KNOW  
997 = REFUSED  
998 = BLANK (NO ANSWER)

Did you first use cocaine in any form in [CURRENT YEAR - 1] or [CURRENT YEAR]?

Did you first use cocaine in any form in [CURRENT YEAR - 2] or [CURRENT YEAR - 1]?

In what month in [CURRENT YEAR] did you first use cocaine in any form?

(CC03A, CC03B, CC03C)

#### COCYFU

Len : 4 YEAR OF FIRST COCAINE USE - RECODE  
RANGE = 2020 - 2022  
9985 = BAD DATA Logically assigned  
9989 = LEGITIMATE SKIP Logically assn (COCAGE<AGE-1)  
9991 = NEVER USED COCAINE  
9994 = DON'T KNOW  
9997 = REFUSED  
9998 = BLANK (NO ANSWER)  
9999 = LEGITIMATE SKIP (COCAGE<AGE-1)

In what month in [CURRENT YEAR] did you first use cocaine in any form?

In what month in [YEAR FROM CC03a or CC03b] did you first use cocaine?

(CC03C, CC03D)

#### COCMFU

Len : 2 MONTH OF FIRST COCAINE USE - RECODE  
1 = January  
2 = February  
3 = March  
4 = April  
5 = May  
6 = June  
7 = July  
8 = August  
9 = September  
10 = October  
11 = November  
12 = December  
85 = BAD DATA Logically assigned  
89 = LEGITIMATE SKIP Logically assn (COCAGE<AGE-1)  
91 = NEVER USED COCAINE  
94 = DON'T KNOW  
97 = REFUSED  
98 = BLANK (NO ANSWER)  
99 = LEGITIMATE SKIP (COCAGE<AGE-1)

## COCAINE

How long has it been since you last used cocaine?

(CCLAST3, CCRECDK, CCRECRE)

COCREC

Len : 2 TIME SINCE LAST USED COCAINE

- 1 = Within the past 30 days
- 2 = More than 30 days ago but within the past 12 mos
- 3 = More than 12 months ago
- 8 = Used at some point in the past 12 mos LOG ASSN
- 9 = Used at some point in the lifetime LOG ASSN
- 11 = Used in the past 30 days LOGICALLY ASSIGNED
- 12 = Used >30 days ago but within pst 12 mos LOG ASSN
- 91 = NEVER USED COCAINE
- 97 = REFUSED
- 98 = BLANK (NO ANSWER)

(TOTCOKE)

COCYRTOT

Len : 3 TOTAL # OF DAYS USED COCAINE IN PAST 12 MONTHS

- RANGE = 1 - 365
- 985 = BAD DATA Logically assigned
- 991 = NEVER USED COCAINE
- 993 = DID NOT USE COCAINE IN THE PAST 12 MOS
- 994 = DON'T KNOW
- 997 = REFUSED
- 998 = BLANK (NO ANSWER)

CCTOTFG

Len : 2 TRIMMING INDICATOR FOR COCYRTOT

- 1 = Trimmed to 365 days (no further editing)
- 2 = Trimmed relative to the 30-day freq
- 98 = BLANK (NO ANSWER)

CCFOFLG

Len : 2 TRIMMED COCYRTOT IF R USED < 12 MOS

- 1 = Trimmed to be consistent with mo/yr of 1st use
- 98 = BLANK (NO ANSWER)

Now think about the past 12 months, from [DATEFILL] through today. We want to know how many days you've used cocaine during the past 12 months.

What would be the easiest way for you to tell us how many days you've used it?

(CCFRAME3)

CCBSTWAY

Len : 2 EASIEST WAY TO TELL US # DAYS USED COCAINE

- 1 = Prefer to answer in days per week
- 2 = Prefer to answer in days per month
- 3 = Prefer to answer in days per year
- 12 = Prefer to ans in days per mo LOG ASSN
- 13 = Prefer to ans in days per yr LOG ASSN
- 21 = Prefer to ans in days per wk (CRBSTWAY=1,11)
- 22 = Prefer to ans in days per mo (CRBSTWAY=2,12)
- 23 = Prefer to ans in days per yr (CRBSTWAY=3,13)
- 85 = BAD DATA Logically assigned
- 91 = NEVER USED COCAINE
- 93 = DID NOT USE COCAINE IN THE PAST 12 MOS
- 94 = DON'T KNOW
- 97 = REFUSED
- 98 = BLANK (NO ANSWER)



## COCAINE

On how many days in the past 12 months did you use cocaine?

(CCYRAVE)

CCDAYPYR

Len : 3 # DAYS USED COCAINE PAST 12 MONTHS  
RANGE = 1 - 365  
985 = BAD DATA Logically assigned  
989 = LEGITIMATE SKIP Logically assigned  
991 = NEVER USED COCAINE  
993 = DID NOT USE COCAINE IN THE PAST 12 MOS  
994 = DON'T KNOW  
997 = REFUSED  
998 = BLANK (NO ANSWER)  
999 = LEGITIMATE SKIP

On average, how many days did you use cocaine each month during the past 12 months?

(CCMONAVE)

CCDAYPMO

Len : 2 # DAYS PER MONTH USED COCAINE PAST 12 MONTHS  
RANGE = 1 - 31  
85 = BAD DATA Logically assigned  
89 = LEGITIMATE SKIP Logically assigned  
91 = NEVER USED COCAINE  
93 = DID NOT USE COCAINE IN THE PAST 12 MOS  
94 = DON'T KNOW  
97 = REFUSED  
98 = BLANK (NO ANSWER)  
99 = LEGITIMATE SKIP

On average, how many days did you use cocaine each week during the past 12 months?

(CCWKAVE)

CCDAYPWK

Len : 2 # DAYS PER WEEK USED COCAINE PAST 12 MONTHS  
RANGE = 1 - 7  
85 = BAD DATA Logically assigned  
89 = LEGITIMATE SKIP Logically assigned  
91 = NEVER USED COCAINE  
93 = DID NOT USE COCAINE IN THE PAST 12 MOS  
94 = DON'T KNOW  
97 = REFUSED  
98 = BLANK (NO ANSWER)  
99 = LEGITIMATE SKIP

Think specifically about the past 30 days, from [DATEFILL] up to and including today. During the past 30 days, on how many days did you use cocaine?

(CC06)

COCUS30A

Len : 2 # DAYS USED COCAINE PAST 30 DAYS  
RANGE = 1 - 30  
85 = BAD DATA Logically assigned  
91 = NEVER USED COCAINE  
93 = DID NOT USE COCAINE IN THE PAST 30 DAYS  
94 = DON'T KNOW  
97 = REFUSED  
98 = BLANK (NO ANSWER)

What is your best estimate of the number of days you used cocaine during the past 30 days?

(CC06DKRE)

CC30EST

Len : 2 BEST ESTIMATE # DAYS USED COCAINE PAST 30 DAYS  
1 = 1 or 2 days  
4 = 10 to 19 days  
91 = NEVER USED COCAINE  
93 = DID NOT USE COCAINE IN THE PAST 30 DAYS  
94 = DON'T KNOW  
97 = REFUSED  
98 = BLANK (NO ANSWER)  
99 = LEGITIMATE SKIP

## CRACK

### CRACK

The next questions are about 'crack', that is cocaine in rock or chunk form, and not the other forms of cocaine.

Have you ever, even once, used 'crack'?

(CK01, CKREF)

#### CRKEVER

Len : 2    EVER USED CRACK  
1 = Yes  
2 = No  
91 = NEVER USED COCAINE (COCEVER=2)  
94 = DON'T KNOW  
97 = REFUSED  
98 = BLANK (NO ANSWER)

How old were you the first time you used 'crack'?

(CK02)

#### CRKAGE

Len : 3    AGE WHEN FIRST USED CRACK  
RANGE = 1 - 68  
985 = BAD DATA Logically assigned  
991 = NEVER USED CRACK  
994 = DON'T KNOW  
997 = REFUSED  
998 = BLANK (NO ANSWER)

Did you first use 'crack' in [CURRENT YEAR - 1] or [CURRENT YEAR]?

Did you first use 'crack' in [CURRENT YEAR - 2] or [CURRENT YEAR - 1]?

In what month in [CURRENT YEAR] did you first use 'crack'?

(CK03A, CK03B, CK03C)

#### CRKYFU

Len : 4    YEAR OF FIRST CRACK USE - RECODE  
RANGE = 2020 - 2022  
9985 = BAD DATA Logically assigned  
9989 = LEGITIMATE SKIP Logically assn (CRKAGE<AGE-1)  
9991 = NEVER USED CRACK  
9994 = DON'T KNOW  
9997 = REFUSED  
9998 = BLANK (NO ANSWER)  
9999 = LEGITIMATE SKIP (CRKAGE<AGE-1)

In what month in [CURRENT YEAR] did you first use 'crack'?

In what month in [YEAR FROM CK03a or CK03b] did you first use 'crack'?

(CK03C, CK03D)

#### CRKMFU

Len : 2    MONTH OF FIRST CRACK USE - RECODE  
1 = January  
2 = February  
3 = March  
4 = April  
5 = May  
6 = June  
7 = July  
8 = August  
9 = September  
10 = October  
11 = November  
12 = December  
85 = BAD DATA Logically assigned  
89 = LEGITIMATE SKIP Logically assn (CRKAGE<AGE-1)  
91 = NEVER USED CRACK  
94 = DON'T KNOW  
97 = REFUSED  
98 = BLANK (NO ANSWER)  
99 = LEGITIMATE SKIP (CRKAGE<AGE-1)

## CRACK

How long has it been since you last used 'crack'?

(CKLAST3, CKRECDK, CKRECRE)

CRKREC

Len : 2 TIME SINCE LAST USED CRACK  
1 = Within the past 30 days  
2 = More than 30 days ago but within the past 12 mos  
3 = More than 12 months ago  
8 = Used at some point in the past 12 mos LOG ASSN  
9 = Used at some point in the lifetime LOG ASSN  
91 = NEVER USED CRACK  
97 = REFUSED  
98 = BLANK (NO ANSWER)

(TOTCRACK)

CRKYRTOT

Len : 3 TOTAL # DAYS USED CRACK IN PAST 12 MONTHS  
RANGE = 1 - 365  
991 = NEVER USED CRACK  
993 = DID NOT USE CRACK IN THE PAST 12 MOS  
994 = DON'T KNOW  
997 = REFUSED  
998 = BLANK (NO ANSWER)

CRTOTFG

Len : 2 TRIMMING INDICATOR FOR CRKYRTOT  
2 = Trimmed relative to the 30-day freq  
98 = BLANK (NO ANSWER)

CRFOFLG

Len : 2 TRIMMED CRKYRTOT IF R USED < 12 MOS  
1 = Trimmed to be consistent with mo/yr of 1st use  
98 = BLANK (NO ANSWER)

Now think about the past 12 months, from [DATEFILL] through today. We want to know how many days you've used 'crack' during the past 12 months.

What would be the easiest way for you to tell us how many days you've used it?

(CKFRAME3)

CRBSTWAY

Len : 2 EASIEST WAY TO TELL US # DAYS USED CRACK  
1 = Prefer to answer in days per week  
2 = Prefer to answer in days per month  
3 = Prefer to answer in days per year  
91 = NEVER USED CRACK  
93 = DID NOT USE CRACK IN THE PAST 12 MOS  
94 = DON'T KNOW  
97 = REFUSED  
98 = BLANK (NO ANSWER)

On how many days in the past 12 months did you use 'crack'?

(CKYRAVE)

CRDAYPYR

Len : 3 # DAYS USED CRACK PAST 12 MONTHS  
RANGE = 1 - 365  
991 = NEVER USED CRACK  
993 = DID NOT USE CRACK IN THE PAST 12 MOS  
994 = DON'T KNOW  
997 = REFUSED  
998 = BLANK (NO ANSWER)  
999 = LEGITIMATE SKIP

## CRACK

On average, how many days did you use 'crack' each month during the past 12 months?

(CKMONAVE)

[CRDAYPMO](#)

Len : 2 # DAYS PER MONTH USED CRACK PAST 12 MONTHS  
RANGE = 1 - 26  
91 = NEVER USED CRACK  
93 = DID NOT USE CRACK IN THE PAST 12 MOS  
94 = DON'T KNOW  
97 = REFUSED  
98 = BLANK (NO ANSWER)  
99 = LEGITIMATE SKIP

On average, how many days did you use 'crack' each week during the past 12 months?

(CKWKAVE)

[CRDAYPWK](#)

Len : 2 # DAYS PER WEEK USED CRACK PAST 12 MONTHS  
RANGE = 1 - 7  
91 = NEVER USED CRACK  
93 = DID NOT USE CRACK IN THE PAST 12 MOS  
94 = DON'T KNOW  
97 = REFUSED  
98 = BLANK (NO ANSWER)  
99 = LEGITIMATE SKIP

Think specifically about the past 30 days, from [DATEFILL] up to and including today. During the past 30 days, on how many days did you use 'crack'?

(CK06)

[CRKUS30A](#)

Len : 2 # DAYS USED CRACK PAST 30 DAYS  
RANGE = 1 - 30  
85 = BAD DATA Logically assigned  
91 = NEVER USED CRACK  
93 = DID NOT USE CRACK IN THE PAST 30 DAYS  
94 = DON'T KNOW  
97 = REFUSED  
98 = BLANK (NO ANSWER)

What is your best estimate of the number of days you used 'crack' during the past 30 days?

(CK06DKRE)

[CR30EST](#)

Len : 2 BEST ESTIMATE # DAYS USED CRACK PAST 30 DAYS  
91 = NEVER USED CRACK  
93 = DID NOT USE CRACK IN THE PAST 30 DAYS  
94 = DON'T KNOW  
97 = REFUSED  
98 = BLANK (NO ANSWER)  
99 = LEGITIMATE SKIP

## HEROIN

### HEROIN

These next questions are about heroin.

Have you ever, even once, used heroin?

(HE01, HEREF)

HEREVER

Len : 2    EVER USED HEROIN  
1 = Yes  
2 = No  
85 = BAD DATA Logically assigned  
94 = DON'T KNOW  
97 = REFUSED

How old were you the first time you used heroin?

(HE02)

HERAGE

Len : 3    AGE WHEN FIRST USED HEROIN  
RANGE = 2 - 63  
985 = BAD DATA Logically assigned  
991 = NEVER USED HEROIN  
994 = DON'T KNOW  
997 = REFUSED  
998 = BLANK (NO ANSWER)

Did you first use heroin in [CURRENT YEAR - 1] or [CURRENT YEAR]?

Did you first use heroin in [CURRENT YEAR - 2] or [CURRENT YEAR - 1]?

In what month in [CURRENT YEAR] did you first use heroin?

(HE03A, HE03B, HE03C)

HERYFU

Len : 4    YEAR OF FIRST HEROIN USE - RECODE  
RANGE = 2020 - 2022  
9985 = BAD DATA Logically assigned  
9989 = LEGITIMATE SKIP Logically assn (HERAGE<AGE-1)  
9991 = NEVER USED HEROIN  
9994 = DON'T KNOW  
9997 = REFUSED  
9998 = BLANK (NO ANSWER)  
9999 = LEGITIMATE SKIP (HERAGE<AGE-1)

In what month in [CURRENT YEAR] did you first use heroin?

In what month in [YEAR FROM HE03a or HE03b] did you first use heroin?

(HE03C, HE03D)

HERMFU

Len : 2    MONTH OF FIRST HEROIN USE - RECODE  
1 = January  
2 = February  
4 = April  
6 = June  
7 = July  
8 = August  
9 = September  
10 = October  
11 = November  
12 = December  
85 = BAD DATA Logically assigned  
89 = LEGITIMATE SKIP Logically assn (HERAGE<AGE-1)  
91 = NEVER USED HEROIN  
94 = DON'T KNOW  
97 = REFUSED  
98 = BLANK (NO ANSWER)  
99 = LEGITIMATE SKIP (HERAGE<AGE-1)

## HEROIN

How long has it been since you last used heroin?

(*HELAST3, HERECDK, HERECRE*)

[HERREC](#)

Len : 2 TIME SINCE LAST USED HEROIN  
1 = Within the past 30 days  
2 = More than 30 days ago but within the past 12 mos  
3 = More than 12 months ago  
8 = Used at some point in the past 12 mos LOG ASSN  
9 = Used at some point in the lifetime LOG ASSN  
85 = BAD DATA Logically assigned  
91 = NEVER USED HEROIN  
97 = REFUSED  
98 = BLANK (NO ANSWER)

(*TOTHERO*)

[HERYRTOT](#)

Len : 3 TOTAL # OF DAYS USED HEROIN IN PAST 12 MONTHS  
RANGE = 1 - 365  
985 = BAD DATA Logically assigned  
991 = NEVER USED HEROIN  
993 = DID NOT USE HEROIN IN THE PAST 12 MOS  
994 = DON'T KNOW  
997 = REFUSED  
998 = BLANK (NO ANSWER)

[HRTOTFG](#)

Len : 2 TRIMMING INDICATOR FOR HERYRTOT  
2 = Trimmed relative to the 30-day freq  
98 = BLANK (NO ANSWER)

[HRFOFLG](#)

Len : 2 TRIMMED HERYRTOT IF R USED < 12 MOS  
1 = Trimmed to be consistent with mo/yr of 1st use  
98 = BLANK (NO ANSWER)

Now think about the past 12 months, from [DATEFILL] through today. We want to know how many days you've used heroin during the past 12 months.

What would be the easiest way for you to tell us how many days you've used it?

(*HEFRAME3*)

[HRBSTWAY](#)

Len : 2 EASIEST WAY TO TELL US # DAYS USED HEROIN  
1 = Prefer to answer in days per week  
2 = Prefer to answer in days per month  
3 = Prefer to answer in days per year  
85 = BAD DATA Logically assigned  
91 = NEVER USED HEROIN  
93 = DID NOT USE HEROIN IN THE PAST 12 MOS  
97 = REFUSED  
98 = BLANK (NO ANSWER)

On how many days in the past 12 months did you use heroin?

(*HEYRAVE*)

[HRDAYPYR](#)

Len : 3 # DAYS USED HEROIN PAST 12 MONTHS  
RANGE = 1 - 365  
985 = BAD DATA Logically assigned  
991 = NEVER USED HEROIN  
993 = DID NOT USE HEROIN IN THE PAST 12 MOS  
997 = REFUSED  
998 = BLANK (NO ANSWER)  
999 = LEGITIMATE SKIP

## HEROIN

On average, how many days did you use heroin each month during the past 12 months?

(HEMNAVE)

[HRDAYPMO](#)

Len : 2 # DAYS PER MONTH USED HEROIN PAST 12 MONTHS

RANGE = 1 - 30

85 = BAD DATA Logically assigned

91 = NEVER USED HEROIN

93 = DID NOT USE HEROIN IN THE PAST 12 MOS

97 = REFUSED

98 = BLANK (NO ANSWER)

99 = LEGITIMATE SKIP

On average, how many days did you use heroin each week during the past 12 months?

(HEWKAVE)

[HRDAYPWK](#)

Len : 2 # DAYS PER WEEK USED HEROIN PAST 12 MONTHS

RANGE = 1 - 7

85 = BAD DATA Logically assigned

91 = NEVER USED HEROIN

93 = DID NOT USE HEROIN IN THE PAST 12 MOS

94 = DON'T KNOW

97 = REFUSED

98 = BLANK (NO ANSWER)

99 = LEGITIMATE SKIP

Think specifically about the past 30 days, from [DATEFILL] up to and including today. During the past 30 days, on how many days did you use heroin?

(HE06)

[HER30USE](#)

Len : 2 # DAYS USED HEROIN PAST 30 DAYS

RANGE = 1 - 30

85 = BAD DATA Logically assigned

91 = NEVER USED HEROIN

93 = DID NOT USE HEROIN IN THE PAST 30 DAYS

94 = DON'T KNOW

97 = REFUSED

98 = BLANK (NO ANSWER)

What is your best estimate of the number of days you used heroin during the past 30 days?

(HE06DKRE)

[HR30EST](#)

Len : 2 BEST EST. # DAYS USED HEROIN PAST 30 DAYS

1 = 1 or 2 days

91 = NEVER USED HEROIN

93 = DID NOT USE HEROIN IN THE PAST 30 DAYS

97 = REFUSED

98 = BLANK (NO ANSWER)

99 = LEGITIMATE SKIP

## HALLUCINOGENS

### HALLUCINOGENS

The next questions are about substances called hallucinogens. These drugs often cause people to see or experience things that are not real.

A list of some common hallucinogens is shown below. These and many other substances that people use as hallucinogens are often known by street names, and we can't list them all. Please take a moment to look at the substances listed below so you know what kind of drugs the next questions are about.

LSD, also called 'acid'

PCP, also called 'angel dust' or phencyclidine

Peyote

Mescaline

Psilocybin

'Ecstasy' or 'Molly', also called MDMA

Ketamine, also called 'Special K' or 'Super K'

DMT, also called dimethyltryptamine

AMT, also called alpha-methyltryptamine

Foxy, also called 5-MeO-DIPT

Salvia divinorum

Have you ever, even once, used LSD, also called 'acid'?

(LS01A, LSREF1)

LSD

Len : 2 EVER USED LSD ("ACID")

1 = Yes

2 = No

3 = Yes LOGICALLY ASSIGNED

91 = NEVER USED HALLUCINOGENS

94 = DON'T KNOW

97 = REFUSED

Have you ever, even once, used PCP, also called 'angel dust' or phencyclidine?

(LS01B, LSREF2)

PCP

Len : 2 EVER USED PCP ("ANGEL DUST," PHENCYCLIDINE)

1 = Yes

2 = No

91 = NEVER USED HALLUCINOGENS

94 = DON'T KNOW

97 = REFUSED

Have you ever, even once, used peyote?

(LS01C)

PEYOTE

Len : 2 EVER USED PEYOTE

1 = Yes

2 = No

91 = NEVER USED HALLUCINOGENS

94 = DON'T KNOW

97 = REFUSED

Have you ever, even once, used mescaline?

(LS01D)

MESC

Len : 2 EVER USED Mescaline

1 = Yes

2 = No

91 = NEVER USED HALLUCINOGENS

94 = DON'T KNOW

97 = REFUSED



## HALLUCINOGENS

Have you ever, even once, used psilocybin, found in mushrooms?

(LS01E)

PSILCY

Len : 2 EVER USED PSILOCYBIN (MUSHROOMS)

1 = Yes

2 = No

3 = Yes LOGICALLY ASSIGNED

91 = NEVER USED HALLUCINOGENS

94 = DON'T KNOW

97 = REFUSED

Have you ever, even once, used 'Ecstasy' or 'Molly,' also known as MDMA?

(LS01F, LSREF3)

ECSTMOLLY

Len : 2 EVER USED 'ECSTASY' OR 'MOLLY' (MDMA)

1 = Yes

2 = No

3 = Yes LOGICALLY ASSIGNED

91 = NEVER USED HALLUCINOGENS

94 = DON'T KNOW

97 = REFUSED

Have you ever, even once, used Ketamine, also called 'Special K' or 'Super K'?

(LS01I)

KETMINESK

Len : 2 EVER USED KETAMINE

1 = Yes

2 = No

91 = NEVER USED KETAMINE

94 = DON'T KNOW

97 = REFUSED

Have you ever, even once, used any of the following:

DMT, also called dimethyltryptamine,  
AMT, also called alpha-methyltryptamine, or  
Foxy, also called 5-MeO-DIPT?

(LS01J)

DMTAMTFXY

Len : 2 EVER USED DMT, AMT, FOXY

1 = Yes

2 = No

3 = Yes LOGICALLY ASSIGNED

91 = NEVER USED DMT, AMT, FOXY

94 = DON'T KNOW

97 = REFUSED

Have you ever, even once, used Salvia divinorum?

(LS01K)

SALVIADIV

Len : 2 EVER USED SALVIA DIVINORUM

1 = Yes

2 = No

3 = Yes LOGICALLY ASSIGNED

91 = NEVER USED SALVIA DIVINORUM

94 = DON'T KNOW

97 = REFUSED

## HALLUCINOGENS

NOTE: HALLUCOTH was assigned a code of 5 (see documentation below) when either of the following occurred: (a) the only hallucinogens that were used in the respondent's lifetime were LSD, PCP, Ecstasy, ketamine, DMT/AMT/Foxy, or Salvia divinorum but the respondent reported more recent use of any hallucinogen than was reported for these six hallucinogens; or (b) the only hallucinogens that were used in the respondent's lifetime were LSD, PCP, Ecstasy but the respondent reported earlier initiation of any hallucinogen than was reported for these three hallucinogens.

Have you ever, even once used any other hallucinogens besides the ones that have been listed?

(LS01H)

HALLUCOTH

Len : 2 EVER USED OTHER HALLUCINOGEN

1 = Yes

2 = No

5 = Yes (specific hallucinogen unknown) LOG ASSN

91 = NEVER USED HALLUCINOGENS

94 = DON'T KNOW

97 = REFUSED

# HALLUCINOGENS

(LS01SC1)  
HALLUCOT1

Len : 4 OTHER HALLUCINOGEN - SPECIFY 1  
116 = Methaqualone, Sopor, Quaalude  
120 = Downers; OTHER Sedative, NOT OTHERWISE SPECIFIED  
145 = Red devil(s)  
174 = Ambien  
209 = Xanax  
322 = Methamphetamine ("ice" or "crank"), Meth  
339 = Amphetamines, otherwise unspecified  
351 = Cathinone, cat, khat, Q'at  
355 = Crystal meth, crystal methamphetamine  
407 = Demerol  
408 = Dilaudid, Hydromorphone  
415 = Codeine pills  
417 = Morphine  
420 = OTHER Pain Reliever, NOT OTHERWISE SPECIFIED  
423 = Percocet  
501 = Gasoline or lighter fluids  
503 = Other aerosol sprays  
504 = Shoeshine liquid, glue, or toluene  
507 = Halothane, ether, or other anesthetics; chloroform  
508 = Nitrous oxide, "whippits," dentist gas  
510 = OTHER Inhalant, NOT OTHERWISE SPECIFIED  
512 = Incense  
520 = Old paint, paint  
592 = Computer air duster, computer cleaner, dust-off  
601 = LSD ("acid")  
603 = Mescaline  
604 = Psilocybin (mushrooms), sclerotia, shrooms  
605 = PCP ("angel dust," phencyclidine)  
606 = "Ecstasy" (MDMA), X-TC, "X"  
607 = OTHER Hallucinogen, NOT OTHERWISE SPECIFIED  
609 = Jimson weed  
612 = Happy stick, sherm, sherman, shermstick  
614 = MDA, Methylenedioxy amphetamine  
616 = DET, Dimethyltryptamine, DMT  
617 = Morning glory seeds, morning glory tendrils, ricea  
622 = Microdot(s), green microdot, purple microdot  
624 = Orange sunshine, sunshine, yellow sunshine  
625 = Window, window pane, 4-way pane, 4-way  
627 = Hawaiian wood rose, Hawaiian Woodrow seeds  
639 = Nutmeg, Mace  
648 = Designer drugs  
650 = Datura stramonium, daytura, thorn apple  
660 = Bufotenin, toad, toad licking  
679 = Hell bells  
681 = Lovely  
683 = Yage  
695 = Angel's trumpet, floripondio  
698 = 2C-B, Bromo mescaline, Nexus  
701 = OTHER Opiates, NOT OTHERWISE SPECIFIED  
703 = Opium, otherwise unspecified  
803 = Marijuana, MarrJane, Mary Jane, MJ, pot, weed  
804 = Hashish  
806 = Crack, rock  
807 = Alcohol, beer, ethanol, EtOH, pink champagne  
829 = Robitussin DM <OTC>  
843 = Cold medicine, cold tablets <OTC>  
847 = GHB, NSC, gamma hydroxybutyrate  
852 = Formaldehyde, wak, whack (embalming fluid)  
883 = Dextromethorphan hydrobromide <OTC>  
900 = Not a drug  
1001 = Benadryl, Diphenhydramine <OTC>  
2509 = Cyclobenzaprine  
2512 = Hydroxyzine  
3052 = Speed, otherwise unspecified  
3119 = MDPV, Methylenedioxypropylvalerone  
3132 = 4-FA, 4-Fluoroamphetamine  
5167 = Cinnamon  
6005 = Sassafras, sassafras tea  
6022 = Tequila worm, agave worm  
6029 = DXM  
6043 = Diviner's sage, Salvia divinorum  
6044 = Gel caps, gel tabs  
6056 = Wet

# HALLUCINOGENS

6061 = 5-MeO-DMT  
 6062 = Madderwort, wormwood  
 6071 = Sinicuichi, sun opener  
 6074 = LSA  
 6077 = San Pedro  
 6083 = CCC, "Triple C," C3 <OTC>  
 6100 = 2C-T-7, T7, blue mystic  
 6103 = Ayahuasca, Yahe  
 6105 = Alpha-methyltryptamine, AMT, IT-290, 3-IT  
 6114 = Molly, not otherwise specified  
 6126 = 2,5-Dimethoxy-4-iodophenethylamine, 2C-I  
 6132 = Amanita mushrooms, fly agaric, muscimol  
 6134 = Anadenanthera colubrina, cohoba, vilca  
 6138 = 2C-E, 2,5-Dimethoxy-4-ethyl-phenethylamine  
 6141 = DPT, Dipropyltryptamine, N,N-Dipropyltryptamine  
 6171 = 4-acetoxy-N,N-dimethyltryptamine, 4-AcO-DMT  
 6173 = 2,5-dimethoxy-4-bromoamphetamine, DOB  
 6181 = 4-HO-MET, 4-Hydroxy-N-methyl-N-ethyltryptamine  
 6185 = 25I-NBOMe, 2C-I-NBOMe, BOM-CI, Cimbi-5  
 6186 = 3-MeO-2-Oxo-PCE, MXE, Methoxetamine  
 6187 = Mugwort  
 6189 = 25C-NBOMe, 2C-C-NBOMe, NBOMe-2C-C, N-Bomb  
 6197 = 2C-C, 4-chloro-2,5-dimethoxyphenethylamine  
 6203 = NBOMe; otherwise unspecified  
 6208 = 3-MeO-PCP, 3-Methoxyphencyclidine  
 6209 = 1P-LSD  
 6213 = Synthetic LSD/acid; otherwise unspecified  
 6214 = Synthetic mescaline; otherwise unspecified  
 6219 = Hallucinogenic honey; type unspecified  
 6232 = 2-FDCK, 2-Fluorodeschloroketamine, Fluoroketamine  
 6238 = Curcumin, turmeric  
 6241 = 5-MeO-PCP, 5-Methoxyphencyclidine  
 6244 = Synthetic molly; otherwise unspecified  
 8007 = Gabapentin, Neurontin  
 8012 = Coriciden <OTC>  
 8058 = Cough medicine/syrup, type unspecified  
 8100 = Kava Kava <OTC>  
 8192 = Delsym, Dextromethorphan polistirex <OTC>  
 8227 = Sativa, otherwise unspecified  
 8237 = Kratom  
 8240 = Lamictal, Lamotrigine  
 8282 = Saline solution, salt, sodium chloride <OTC>  
 8283 = Synthetic cannabinoids (eg, K2, Spice, JWH-018)  
 8301 = Bath salts/synthetic cathinone; otherwise unspcfd  
 8309 = Mucinex <OTC>  
 8315 = Synthetic cannabis/cannabinoid, otherwise unspcfd  
 8389 = CBD/hemp oil/edibles/vape (not marijuana) <OTC>  
 8447 = Aricept, donepezil  
 8448 = Phenethylamine analogue; otherwise unspecified  
 8456 = Dokha (tobacco and herbs/spices mixture)  
 8461 = ATHC, THC-O Acetate  
 8545 = Dimenhydrinate, Dramamine, sea/motion sickness <OTC>  
 8553 = Bupropion, Wellbutrin, Zyban  
 9985 = BAD DATA Logically assigned  
 9991 = NEVER USED HALLUCINOGENS  
 9997 = REFUSED  
 9998 = BLANK (NO ANSWER)  
 9999 = LEGITIMATE SKIP

# HALLUCINOGENS

(LS01SC2)  
HALLUCOT2

Len : 4 OTHER HALLUCINOGEN - SPECIFY 2  
 207 = Ativan  
 209 = Xanax  
 223 = Methocarbamol  
 322 = Methamphetamine ("ice" or "crank"), Meth  
 339 = Amphetamines, otherwise unspecified  
 348 = Crystal  
 374 = Christmas tree(s)  
 423 = Percocet  
 465 = Fentanyl  
 501 = Gasoline or lighter fluids  
 508 = Nitrous oxide, "whippits," dentist gas  
 592 = Computer air duster, computer cleaner, dust-off  
 601 = LSD ("acid")  
 603 = Mescaline  
 604 = Psilocybin (mushrooms), sclerotia, shrooms  
 605 = PCP ("angel dust," phencyclidine)  
 606 = "Ecstasy" (MDMA), X-TC, "X"  
 607 = OTHER Hallucinogen, NOT OTHERWISE SPECIFIED  
 609 = Jimson weed  
 614 = MDA, Methylenedioxy amphetamine  
 616 = DET, Dimethyltryptamine, DMT  
 617 = Morning glory seeds, morning glory tendrils, ricea  
 618 = Acid paper, blotter (acid)  
 636 = DOM, STP  
 639 = Nutmeg, Mace  
 698 = 2C-B, Bromo mescaline, Nexus  
 701 = OTHER Opiates, NOT OTHERWISE SPECIFIED  
 703 = Opium, otherwise unspecified  
 805 = Cocaine, coca, cocaina, coke, perico  
 829 = Robitussin DM <OTC>  
 852 = Formaldehyde, wak, whack (embalming fluid)  
 900 = Not a drug  
 1001 = Benadryl, Diphenhydramine <OTC>  
 3142 = Amphetamine analogue; otherwise unspecified  
 5021 = Octane booster  
 6005 = Sassafras, sassafras tea  
 6029 = DXM  
 6031 = Strychnine  
 6043 = Diviner's sage, Salvia divinorum  
 6056 = Wet  
 6061 = 5-MeO-DMT  
 6074 = LSA  
 6077 = San Pedro  
 6079 = Sugar cubes  
 6083 = CCC, "Triple C," C3 <OTC>  
 6103 = Ayahuasca, Yahe  
 6114 = Molly, not otherwise specified  
 6126 = 2,5-Dimethoxy-4-iodophenethylamine, 2C-I  
 6138 = 2C-E, 2,5-Dimethoxy-4-ethyl-phenethylamine  
 6141 = DPT, Dipropyltryptamine, N,N-Dipropyltryptamine  
 6169 = 2,5-dimethoxy-4-chloroamphetamine, DOC  
 6171 = 4-acetoxy-N,N-dimethyltryptamine, 4-AcO-DMT  
 6173 = 2,5-dimethoxy-4-bromoamphetamine, DOB  
 6179 = 4-HO-HiPT, 4-Hydroxy-MiPT, 4-HO-MiPT  
 6185 = 25I-NBOMe, 2C-I-NBOMe, BOM-CI, Cimbi-5  
 6187 = Mugwort  
 6188 = 25B-NBOMe, NBOMe-2C-B  
 6189 = 25C-NBOMe, 2C-C-NBOMe, NBOMe-2C-C, N-Bomb  
 6203 = NBOMe; otherwise unspecified  
 6206 = Blue Egyptian lotus, blue lotus  
 6208 = 3-MeO-PCP, 3-Methoxyphencyclidine  
 6209 = 1P-LSD  
 6213 = Synthetic LSD/acid; otherwise unspecified  
 6239 = 25E-NBOMe  
 6240 = 4-MeO-PCP, 4-Methoxyphencyclidine  
 8007 = Gabapentin, Neurontin  
 8012 = Coriciden <OTC>  
 8227 = Sativa, otherwise unspecified  
 8237 = Kratom  
 8283 = Synthetic cannabinoids (eg, K2, Spice, JWH-018)  
 8301 = Bath salts/synthetic cathinone; otherwise unspcfd  
 8368 = alpha-PVP, alpha-Pyrrolidinopentiophenone  
 8389 = CBD/hemp oil/edibles/vape (not marijuana) <OTC>

## HALLUCINOGENS

8460 = Eligard, Leuprolide, Lupron Depot  
 8545 = Dimenhydrinate, Dramamine, sea/motion sickness <OTC>  
 9985 = BAD DATA Logically assigned  
 9991 = NEVER USED HALLUCINOGENS  
 9997 = REFUSED  
 9998 = BLANK (NO ANSWER)  
 9999 = LEGITIMATE SKIP

### (LS01SC3) [HALLUCOT3](#)

Len : 4 OTHER HALLUCINOGEN - SPECIFY 3  
 322 = Methamphetamine ("ice" or "crank"), Meth  
 501 = Gasoline or lighter fluids  
 520 = Old paint, paint  
 601 = LSD ("acid")  
 604 = Psilocybin (mushrooms), sclerotia, shrooms  
 605 = PCP ("angel dust," phencyclidine)  
 607 = OTHER Hallucinogen, NOT OTHERWISE SPECIFIED  
 614 = MDA, Methylenedioxy amphetamine  
 617 = Morning glory seeds, morning glory tendrils, ricea  
 639 = Nutmeg, Mace  
 698 = 2C-B, Bromo mescaline, Nexus  
 4046 = Oxycodone  
 6043 = Diviner's sage, Salvia divinorum  
 6074 = LSA  
 6077 = San Pedro  
 6103 = Ayahuasca, Yahe  
 6112 = 2C-T-2  
 6126 = 2,5-Dimethoxy-4-iodophenethylamine, 2C-I  
 6138 = 2C-E, 2-5-Dimethoxy-4-ethyl-phenethylamine  
 6169 = 2,5-dimethoxy-4-chloroamphetamine, DOC  
 6182 = 2C-P, 4-Propyl-2,5-dimethoxyphenethylamine  
 6188 = 25B-NBOMe, NBOMe-2C-B  
 6189 = 25C-NBOMe, 2C-C-NBOMe, NBOMe-2C-C, N-Bomb  
 6206 = Blue Egyptian lotus, blue lotus  
 6209 = 1P-LSD  
 6222 = Jekem, Jenkem  
 6225 = DCK, Deschloroketamine  
 6242 = Chia sprouts  
 8127 = Damiana <OTC>  
 8283 = Synthetic cannabinoids (eg, K2, Spice, JWH-018)  
 8301 = Bath salts/synthetic cathinone; otherwise unspcfd  
 8315 = Synthetic cannabis/cannabinoid, otherwise unspcfd  
 9985 = BAD DATA Logically assigned  
 9991 = NEVER USED HALLUCINOGENS  
 9997 = REFUSED  
 9998 = BLANK (NO ANSWER)  
 9999 = LEGITIMATE SKIP

## HALLUCINOGENS

(LS01SC4)

### HALLUCOT4

Len : 4 OTHER HALLUCINOGEN - SPECIFY 4  
 504 = Shoeshine liquid, glue, or toluene  
 605 = PCP ("angel dust," phencyclidine)  
 607 = OTHER Hallucinogen, NOT OTHERWISE SPECIFIED  
 614 = MDA, Methylenedioxy amphetamine  
 639 = Nutmeg, Mace  
 702 = Heroin  
 829 = Robitussin DM <OTC>  
 3127 = 4-FMA, 4-Fluoromethamphetamine  
 6029 = DXM  
 6077 = San Pedro  
 6103 = Ayahuasca, Yahe  
 6126 = 2,5-Dimethoxy-4-iodophenethylamine, 2C-I  
 6130 = 5-MeO-DiPT, foxy methoxy  
 6138 = 2C-E, 2-5-Dimethoxy-4-ethyl-phenethylamine  
 6185 = 25I-NBOMe, 2C-I-NBOMe, BOM-CI, Cimb-5  
 6189 = 25C-NBOMe, 2C-C-NBOMe, NBOMe-2C-C, N-Bomb  
 6217 = 25D-NBOMe  
 6243 = Sex-enhancement hallucinogen; otherwise unspecified  
 9985 = BAD DATA Logically assigned  
 9991 = NEVER USED HALLUCINOGENS  
 9997 = REFUSED  
 9998 = BLANK (NO ANSWER)  
 9999 = LEGITIMATE SKIP

(LS01SC5)

### HALLUCOT5

Len : 4 OTHER HALLUCINOGEN - SPECIFY 5  
 322 = Methamphetamine ("ice" or "crank"), Meth  
 511 = Markers, felt-tip pens, ink pens  
 601 = LSD ("acid")  
 605 = PCP ("angel dust," phencyclidine)  
 607 = OTHER Hallucinogen, NOT OTHERWISE SPECIFIED  
 1001 = Benadryl, Diphenhydramine <OTC>  
 6103 = Ayahuasca, Yahe  
 6188 = 25B-NBOMe, NBOMe-2C-B  
 6192 = 5-MeO-MiPT  
 9985 = BAD DATA Logically assigned  
 9991 = NEVER USED HALLUCINOGENS  
 9997 = REFUSED  
 9998 = BLANK (NO ANSWER)  
 9999 = LEGITIMATE SKIP

(DMTAMTFXY, ECSTMOLLY, HALLUCOTH, KETMINESK, LSD, MESC, PCP, PEYOTE, PSILCY, SALVIADIV)

### HALLUCEVR

Len : 2 EVER USED HALLUCINOGENS  
 1 = Yes  
 91 = NEVER USED HALLUCINOGENS  
 97 = REFUSED  
 98 = BLANK (NO ANSWER)

How old were you the first time you used [LSFILL]?

(LS02)

### HALLUCAGE

Len : 3 AGE WHEN FIRST USED HALLUCINOGENS  
 RANGE = 1 - 73  
 985 = BAD DATA Logically assigned  
 991 = NEVER USED HALLUCINOGENS  
 994 = DON'T KNOW  
 997 = REFUSED  
 998 = BLANK (NO ANSWER)

## HALLUCINOGENS

Did you first use [LSFILL] in [CURRENT YEAR - 1] or [CURRENT YEAR]?

Did you first use [LSFILL] in [CURRENT YEAR - 2] or [CURRENT YEAR - 1]?

In what month in [CURRENT YEAR] did you first use [LSFILL]?

(LS03A, LS03B, LS03C)

[HALLUCYFU](#)

Len : 4 YEAR OF FIRST HALLUCINOGEN USE - RECODE  
RANGE = 2020 - 2022  
9985 = BAD DATA Logically assigned  
9989 = LEGITIMATE SKIP Logically assn (HALLAGLST<AGE-1)  
9991 = NEVER USED HALLUCINOGENS  
9994 = DON'T KNOW  
9997 = REFUSED  
9998 = BLANK (NO ANSWER)  
9999 = LEGITIMATE SKIP (HALLUCAGE<AGE-1)

In what month in [CURRENT YEAR] did you first use [LSFILL]?

In what month in [YEAR FROM LS03a or LS03b] did you first use [LSFILL]?

(LS03C, LS03D)

[HALLUCMFU](#)

Len : 2 MONTH OF FIRST HALLUCINOGEN USE - RECODE  
1 = January  
2 = February  
3 = March  
4 = April  
5 = May  
6 = June  
7 = July  
8 = August  
9 = September  
10 = October  
11 = November  
12 = December  
85 = BAD DATA Logically assigned  
89 = LEGITIMATE SKIP Logically assn (HALLAGLST<AGE-1)  
91 = NEVER USED HALLUCINOGENS  
94 = DON'T KNOW  
97 = REFUSED  
98 = BLANK (NO ANSWER)  
99 = LEGITIMATE SKIP (HALLUCAGE<AGE-1)

How long has it been since you last used [LSFILL]?

(LSLAST, LSRECDK, LSRECRE)

[HALLUCREC](#)

Len : 2 TIME SINCE LAST USED HALLUCINOGENS  
1 = Within the past 30 days  
2 = More than 30 days ago but within the past 12 mos  
3 = More than 12 months ago  
8 = Used at some point in the past 12 mos LOG ASSN  
9 = Used at some point in lifetime LOG ASSN  
11 = Used in the past 30 days LOGICALLY ASSIGNED  
12 = Used >30 days ago but within pst 12 mos LOG ASSN  
91 = NEVER USED HALLUCINOGENS  
97 = REFUSED  
98 = BLANK (NO ANSWER)

(TOTHALL)

[HALLUCYFQ](#)

Len : 3 TOTAL # OF DAYS USED HALLUCINOGENS IN PAST 12 MOS  
RANGE = 1 - 365  
985 = BAD DATA Logically assigned  
991 = NEVER USED HALLUCINOGENS  
993 = DID NOT USE HALLUCINOGENS IN THE PAST 12 MOS  
994 = DON'T KNOW  
997 = REFUSED  
998 = BLANK (NO ANSWER)



## HALLUCINOGENS

### HALTOTFG

Len : 2 TRIMMING INDICATOR FOR HALLUCYFQ  
 2 = Trimmed relative to the 30-day freq  
 98 = BLANK (NO ANSWER)

### HALFOFLG

Len : 2 TRIMMED HALLUCYFQ IF R USED < 12 MOS  
 1 = Trimmed to be consistent with mo/yr of 1st use  
 98 = BLANK (NO ANSWER)

Now think about the past 12 months, from [DATEFILL] through today. We want to know how many days you've used [LSFILL] during the past 12 months.

What would be the easiest way for you to tell us how many days you've used it?

(*LSFRAME3, LSFRAME4, LSFRAME5, LSFRAME6*)

### HALLEASWY

Len : 2 EASIEST WAY TO TELL US # DAYS USED HALLUCINOGEN  
 1 = Prefer to answer in days per week  
 2 = Prefer to answer in days per month  
 3 = Prefer to answer in days per year  
 12 = Prefer to ans in days per mo LOG ASSN  
 13 = Prefer to ans in days per yr LOG ASSN  
 85 = BAD DATA Logically assigned  
 91 = NEVER USED HALLUCINOGENS  
 93 = DID NOT USE HALLUCINOGENS IN THE PAST 12 MOS  
 94 = DON'T KNOW  
 97 = REFUSED  
 98 = BLANK (NO ANSWER)

On how many days in the past 12 months did you use [LSFILL]?

(*LSYRAV2, LSYRAV3, LSYRAV4, LSYRAVE*)

### HALLDYSYR

Len : 3 # DAYS USED HALLUCINOGEN PAST 12 MONTHS  
 RANGE = 1 - 365  
 985 = BAD DATA Logically assigned  
 989 = LEGITIMATE SKIP Logically assigned  
 991 = NEVER USED HALLUCINOGENS  
 993 = DID NOT USE HALLUCINOGENS IN THE PAST 12 MOS  
 994 = DON'T KNOW  
 997 = REFUSED  
 998 = BLANK (NO ANSWER)  
 999 = LEGITIMATE SKIP

On average, how many days did you use [LSFILL] each month during the past 12 months?

(*LSMONAV2, LSMONAV3, LSMONAV4, LSMONAVE*)

### HALLDYPMO

Len : 2 # DAYS PER MONTH USED HALLUCINOGEN PAST 12 MONTHS  
 RANGE = 1 - 30  
 85 = BAD DATA Logically assigned  
 91 = NEVER USED HALLUCINOGENS  
 93 = DID NOT USE HALLUCINOGENS IN THE PAST 12 MOS  
 94 = DON'T KNOW  
 97 = REFUSED  
 98 = BLANK (NO ANSWER)  
 99 = LEGITIMATE SKIP

On average, how many days did you use [LSFILL] each week during the past 12 months?

(*LSWKAV2, LSWKAV3, LSWKAV4, LSWKAVE*)

### HALLDYPWK

Len : 2 # DAYS PER WEEK USED HALLUCINOGEN PAST 12 MONTHS  
 RANGE = 1 - 7  
 85 = BAD DATA Logically assigned  
 91 = NEVER USED HALLUCINOGENS  
 93 = DID NOT USE HALLUCINOGENS IN THE PAST 12 MOS  
 94 = DON'T KNOW  
 97 = REFUSED  
 98 = BLANK (NO ANSWER)  
 99 = LEGITIMATE SKIP

## HALLUCINOGENS

Think specifically about the past 30 days, from [DATEFILL] up to and including today. During the past 30 days, on how many days did you use [LSFILL]?

(LS04, LS30, LS31, LS32)

[HALLUC30N](#)

Len : 2 # DAYS USED HALLUCINOGEN PAST 30 DAYS  
RANGE = 1 - 30  
85 = BAD DATA Logically assigned  
91 = NEVER USED HALLUCINOGENS  
93 = DID NOT USE HALLUCINOGENS IN THE PAST 30 DAYS  
94 = DON'T KNOW  
97 = REFUSED  
98 = BLANK (NO ANSWER)

What is your best estimate of the number of days you used [LSFILL] during the past 30 days?

(LS04DKRE, LS30DKRE, LS31DKRE, LS32DKRE)

[HALLUC30E](#)

Len : 2 BEST EST. # DAYS USED HALLUCINOGENS PAST 30 DAYS  
1 = 1 or 2 days  
85 = BAD DATA Logically assigned  
91 = NEVER USED HALLUCINOGENS  
93 = DID NOT USE HALLUCINOGENS IN THE PAST 30 DAYS  
94 = DON'T KNOW  
97 = REFUSED  
98 = BLANK (NO ANSWER)  
99 = LEGITIMATE SKIP

Now think only about LSD. How old were you the first time you used LSD?

(LS05)

[LSDAGE](#)

Len : 3 AGE WHEN FIRST USED LSD  
RANGE = 1 - 82  
985 = BAD DATA Logically assigned  
991 = NEVER USED LSD  
994 = DON'T KNOW  
997 = REFUSED  
998 = BLANK (NO ANSWER)

Did you first use LSD in [CURRENT YEAR - 1] or [CURRENT YEAR]?

Did you first use LSD in [CURRENT YEAR - 2] OR [CURRENT YEAR - 1]?

In what month in [CURRENT YEAR] did you first use LSD?

(LS06, LS07, LS08)

[LSDYFU](#)

Len : 4 YEAR OF FIRST LSD USE - RECODE  
RANGE = 2020 - 2022  
9985 = BAD DATA Logically assigned  
9989 = LEGITIMATE SKIP Logically assn (LSDAGE<AGE-1)  
9991 = NEVER USED LSD  
9994 = DON'T KNOW  
9997 = REFUSED  
9998 = BLANK (NO ANSWER)  
9999 = LEGITIMATE SKIP

## HALLUCINOGENS

In what month in [CURRENT YEAR] did you first use LSD?

In what month in [YEAR FROM LS06 or LS07] did you first use LSD?

(LS08, LS09)

LSDMFU

Len : 2 MONTH OF FIRST LSD USE - RECODE  
 1 = January  
 2 = February  
 3 = March  
 4 = April  
 5 = May  
 6 = June  
 7 = July  
 8 = August  
 9 = September  
 10 = October  
 11 = November  
 12 = December  
 85 = BAD DATA Logically assigned  
 89 = LEGITIMATE SKIP Logically assn (LSDAGE<AGE-1)  
 91 = NEVER USED LSD  
 94 = DON'T KNOW  
 97 = REFUSED  
 98 = BLANK (NO ANSWER)  
 99 = LEGITIMATE SKIP (LSDAGE<AGE-1)

How long has it been since you last used LSD?

(LS10)

LSDREC

Len : 2 TIME SINCE LAST USED LSD  
 1 = Within the past 30 days  
 2 = More than 30 days ago but within the past 12 mos  
 3 = More than 12 months ago  
 8 = Used at some point in the past 12 mos LOG ASSN  
 9 = Used at some point in the lifetime LOG ASSN  
 91 = NEVER USED LSD  
 97 = REFUSED  
 98 = BLANK (NO ANSWER)

Now think only about PCP. How old were you the first time you used PCP?

(LS11)

PCPAGE

Len : 3 AGE WHEN FIRST USED PCP  
 RANGE = 2 - 57  
 985 = BAD DATA Logically assigned  
 991 = NEVER USED PCP  
 994 = DON'T KNOW  
 997 = REFUSED  
 998 = BLANK (NO ANSWER)

Did you first use PCP in [CURRENT YEAR - 1] or [CURRENT YEAR]?

Did you first use PCP in [CURRENT YEAR - 2] OR [CURRENT YEAR - 1]?

In what month in [CURRENT YEAR] did you first use PCP?

(LS12, LS13, LS14)

PCPYFU

Len : 4 YEAR OF FIRST PCP USE - RECODE  
 RANGE = 2020 - 2022  
 9985 = BAD DATA Logically assigned  
 9989 = LEGITIMATE SKIP Logically assn (PCPAGE<AGE-1)  
 9991 = NEVER USED PCP  
 9994 = DON'T KNOW  
 9997 = REFUSED  
 9998 = BLANK (NO ANSWER)  
 9999 = LEGITIMATE SKIP

## HALLUCINOGENS

In what month in [CURRENT YEAR] did you first use PCP?

In what month in [YEAR FROM LS12 or LS13] did you first use PCP?

(LS14, LS15)

PCPMFU

Len : 2 MONTH OF FIRST PCP USE - RECODE  
 1 = January  
 2 = February  
 3 = March  
 5 = May  
 6 = June  
 8 = August  
 9 = September  
 11 = November  
 12 = December  
 85 = BAD DATA Logically assigned  
 89 = LEGITIMATE SKIP Logically assn (PCPAGE<AGE-1)  
 91 = NEVER USED PCP  
 94 = DON'T KNOW  
 97 = REFUSED  
 98 = BLANK (NO ANSWER)  
 99 = LEGITIMATE SKIP (PCPAGE<AGE-1)

How long has it been since you last used PCP?

(LS16)

PCPREC

Len : 2 TIME SINCE LAST USED PCP  
 1 = Within the past 30 days  
 2 = More than 30 days ago but within the past 12 mos  
 3 = More than 12 months ago  
 8 = Used at some point in the past 12 mos LOG ASSN  
 9 = Used at some point in the lifetime LOG ASSN  
 91 = NEVER USED PCP  
 97 = REFUSED  
 98 = BLANK (NO ANSWER)

Now think only about 'Ecstasy' or 'Molly.' How old were you the first time you used 'Ecstasy' or 'Molly,' also known as MDMA?

(LS17)

ECSTMOAGE

Len : 3 AGE WHEN FIRST USED ECSTASY OR MOLLY  
 RANGE = 6 - 67  
 985 = BAD DATA Logically assigned  
 991 = NEVER USED ECSTASY OR MOLLY  
 994 = DON'T KNOW  
 997 = REFUSED  
 998 = BLANK (NO ANSWER)

Did you first use 'Ecstasy' or 'Molly' in [CURRENT YEAR - 1] or [CURRENT YEAR]?

Did you first use 'Ecstasy' or 'Molly' in [CURRENT YEAR - 2] or [CURRENT YEAR - 1]?

In what month in [CURRENT YEAR] did you first use 'Ecstasy' or 'Molly'?

(LS18, LS19, LS20)

ECSTMOYFU

Len : 4 YEAR OF FIRST ECSTASY OR MOLLY USE - RECODE  
 RANGE = 2020 - 2022  
 9985 = BAD DATA Logically assigned  
 9989 = LEGITIMATE SKIP Logically assn (ECSTMOAGE<AGE-1)  
 9991 = NEVER USED ECSTASY OR MOLLY  
 9994 = DON'T KNOW  
 9997 = REFUSED  
 9998 = BLANK (NO ANSWER)  
 9999 = LEGITIMATE SKIP

## HALLUCINOGENS

In what month in [CURRENT YEAR] did you first use 'Ecstasy' or 'Molly'?

In what month in [YEAR FROM LS18 or LS19] did you first use 'Ecstasy' or 'Molly'?

(LS20, LS21)

ECSTMOMFU

Len : 2 MONTH OF FIRST ECSTASY OR MOLLY USE - RECODE

- 1 = January
- 2 = February
- 3 = March
- 4 = April
- 5 = May
- 6 = June
- 7 = July
- 8 = August
- 9 = September
- 10 = October
- 11 = November
- 12 = December
- 85 = BAD DATA Logically assigned
- 89 = LEGITIMATE SKIP Logically assn (ECSTMOAGE<AGE-1)
- 91 = NEVER USED ECSTASY OR MOLLY
- 94 = DON'T KNOW
- 97 = REFUSED
- 98 = BLANK (NO ANSWER)
- 99 = LEGITIMATE SKIP (ECSTMOAGE<AGE-1)

How long has it been since you last used 'Ecstasy' or 'Molly,' also known as MDMA?

(LS22)

ECSTMOREC

Len : 2 TIME SINCE LAST USED ECSTASY OR MOLLY

- 1 = Within the past 30 days
- 2 = More than 30 days ago but within the past 12 mos
- 3 = More than 12 months ago
- 8 = Used at some point in the past 12 mos LOG ASSN
- 9 = Used at some point in the lifetime LOG ASSN
- 91 = NEVER USED ECSTASY OR MOLLY
- 97 = REFUSED
- 98 = BLANK (NO ANSWER)

How long has it been since you last used Ketamine?

(LS33)

KETMINREC

Len : 2 TIME SINCE LAST USED KETAMINE

- 1 = Within the past 30 days
- 2 = More than 30 days ago but within the past 12 mos
- 3 = More than 12 months ago
- 8 = Used at some point in the past 12 mos LOG ASSN
- 9 = Used at some point in the lifetime LOG ASSN
- 91 = NEVER USED KETAMINE
- 97 = REFUSED
- 98 = BLANK (NO ANSWER)

How long has it been since you last used DMT, AMT or Foxy?

(LS34)

DAMTFXREC

Len : 2 TIME SINCE LAST USED DMT/AMT/FOXY

- 1 = Within the past 30 days
- 2 = More than 30 days ago but within the past 12 mos
- 3 = More than 12 months ago
- 8 = Used at some point in the past 12 mos LOG ASSN
- 9 = Used at some point in the lifetime LOG ASSN
- 12 = Used >30 days ago but within pst 12 mos LOG ASSN
- 91 = NEVER USED DMT/AMT/FOXY
- 97 = REFUSED
- 98 = BLANK (NO ANSWER)

## HALLUCINOGENS

How long has it been since you last used Salvia divinorum?

(LS35)

[SALVIAREC](#)

Len : 2 TIME SINCE LAST USED SALVIA DIVINORUM

1 = Within the past 30 days

2 = More than 30 days ago but within the past 12 mos

3 = More than 12 months ago

8 = Used at some point in the past 12 mos LOG ASSN

9 = Used at some point in the lifetime LOG ASSN

12 = Used >30 days ago but within pst 12 mos LOG ASSN

91 = NEVER USED SALVIA DIVINORUM

97 = REFUSED

98 = BLANK (NO ANSWER)

## INHALANTS

### INHALANTS

These next questions are about liquids, sprays, and gases that people sniff or inhale to get high or to make them feel good.

We are not interested in times when you inhaled a substance accidentally — such as when painting, cleaning an oven, or filling a car with gasoline. The questions use the word ‘inhalant’ to include all the things listed below, as well as any other substances that people sniff or inhale for kicks or to get high. Take a moment to look at the substances listed below so you know what kinds of liquids, sprays, and gases these questions are about.

Amyl nitrite, 'poppers,' locker room odorizers, or 'rush'  
Correction fluid, degreaser, or cleaning fluid  
Gasoline or lighter fluid  
Glue, shoe polish, or toluene  
Halothane, ether, or other anesthetics  
Lacquer thinner, or other paint solvents  
Lighter gases, such as butane or propane  
Nitrous oxide or 'whippits'  
Felt-tip pens, felt-tip markers, or magic markers  
Spray paints  
Computer keyboard cleaner, also known as air duster  
Other aerosol sprays

Have you ever, even once, inhaled amyl nitrite, 'poppers,' locker room odorizers, or 'rush' for kicks or to get high?

(IN01A)

AMYLNIT

Len : 2 EVER INHALED AMYL NITRITE, 'POPPERS,' RUSH, ETC.

1 = Yes

2 = No

3 = Yes LOGICALLY ASSIGNED

85 = BAD DATA Logically assigned

91 = NEVER USED INHALANTS

94 = DON'T KNOW

97 = REFUSED

Have you ever, even once, inhaled correction fluid, degreaser, or cleaning fluid for kicks or to get high?

(IN01B)

CLEFLU

Len : 2 EVER INHALED CORRECTION FLUID, DEGREASER, ETC.

1 = Yes

2 = No

3 = Yes LOGICALLY ASSIGNED

85 = BAD DATA Logically assigned

91 = NEVER USED INHALANTS

94 = DON'T KNOW

97 = REFUSED

Have you ever, even once, inhaled gasoline or lighter fluid for kicks or to get high?

(IN01C)

GAS

Len : 2 EVER INHALED GASOLINE OR LIGHTER FLUID

1 = Yes

2 = No

3 = Yes LOGICALLY ASSIGNED

85 = BAD DATA Logically assigned

91 = NEVER USED INHALANTS

94 = DON'T KNOW

97 = REFUSED

Have you ever, even once, inhaled glue, shoe polish, or toluene for kicks or to get high?

(IN01D)

GLUE

Len : 2 EVER INHALED GLUE, SHOE POLISH, OR TOLUENE

1 = Yes

2 = No

3 = Yes LOGICALLY ASSIGNED

85 = BAD DATA Logically assigned

91 = NEVER USED INHALANTS

94 = DON'T KNOW

97 = REFUSED

## INHALANTS

Have you ever, even once, inhaled halothane, ether, or other anesthetics for kicks or to get high?

(IN01E)

ETHER

Len : 2 EVER INHALED HALOTHANE, ETHER, OR OTHER ANESTHETIC  
1 = Yes  
2 = No  
3 = Yes LOGICALLY ASSIGNED  
85 = BAD DATA Logically assigned  
91 = NEVER USED INHALANTS  
94 = DON'T KNOW  
97 = REFUSED

Have you ever, even once, inhaled lacquer thinner or other paint solvents for kicks or to get high?

(IN01F)

SOLVENT

Len : 2 EVER INHALED LACQUER THINNER, OTHER PAINT SOLVENTS  
1 = Yes  
2 = No  
85 = BAD DATA Logically assigned  
91 = NEVER USED INHALANTS  
94 = DON'T KNOW  
97 = REFUSED

Have you ever, even once, inhaled lighter gases, such as butane or propane for kicks or to get high?

(IN01G)

LGAS

Len : 2 EVER INHALED LIGHTER GASES (BUTANE, PROPANE)  
1 = Yes  
2 = No  
85 = BAD DATA Logically assigned  
91 = NEVER USED INHALANTS  
94 = DON'T KNOW  
97 = REFUSED

Have you ever, even once, inhaled nitrous oxide or 'whippits' for kicks or to get high?

(IN01H)

NITOXID

Len : 2 EVER INHALED NITROUS OXIDE OR 'WHIPPITS'  
1 = Yes  
2 = No  
85 = BAD DATA Logically assigned  
91 = NEVER USED INHALANTS  
94 = DON'T KNOW  
97 = REFUSED

Have you ever, even once, inhaled felt-tip pens, felt-tip markers, or magic markers for kicks or to get high?

(IN01HI)

FELTMARKR

Len : 2 EVER INHALED FELT-TIP PENS/MARKERS  
1 = Yes  
2 = No  
3 = Yes LOGICALLY ASSIGNED  
85 = BAD DATA Logically assigned  
91 = NEVER USED INHALANTS  
94 = DON'T KNOW  
97 = REFUSED

Have you ever, even once, inhaled spray paints for kicks or to get high?

(IN01I)

SPPAINT

Len : 2 EVER INHALED SPRAY PAINTS  
1 = Yes  
2 = No  
85 = BAD DATA Logically assigned  
91 = NEVER USED INHALANTS  
94 = DON'T KNOW  
97 = REFUSED



## INHALANTS

Have you ever, even once, inhaled computer keyboard cleaner, also known as air duster, for kicks or to get high?

(IN01H)

AIRDUSTER

Len : 2 EVER INHALED COMPUTER KEYBOARD CLEANER/AIR DUSTER

1 = Yes

2 = No

85 = BAD DATA Logically assigned

91 = NEVER USED INHALANTS

94 = DON'T KNOW

97 = REFUSED

Have you ever, even once, inhaled some other aerosol spray for kicks or to get high?

(IN01J)

OTHAEROS

Len : 2 EVER INHALED OTHER AEROSOL SPRAYS

1 = Yes

2 = No

3 = Yes LOGICALLY ASSIGNED

85 = BAD DATA Logically assigned

91 = NEVER USED INHALANTS

94 = DON'T KNOW

97 = REFUSED

Have you ever, even once used any other inhalants for kicks or to get high besides the ones that have been listed?

(IN01L)

INHALOTH

Len : 2 EVER USED OTHER INHALANTS

1 = Yes

2 = No

85 = BAD DATA Logically assigned

91 = NEVER USED INHALANTS

94 = DON'T KNOW

97 = REFUSED

## INHALANTS

(IN01SCI)  
INHALOT1

Len : 4 OTHER INHALANT - SPECIFY 1  
 377 = Albuterol  
 501 = Gasoline or lighter fluids  
 503 = Other aerosol sprays  
 504 = Shoeshine liquid, glue, or toluene  
 505 = Lacquer thinner or other paint solvents  
 506 = Amyl nitrite, "poppers," locker room odorizer, "rush"  
 508 = Nitrous oxide, "whippits," dentist gas  
 510 = OTHER Inhalant, NOT OTHERWISE SPECIFIED  
 511 = Markers, felt-tip pens, ink pens  
 512 = Incense  
 516 = CHC, chlorofluorocarbon, freon, refrigerant  
 518 = Acetone, nail polish remover  
 519 = Helium  
 520 = Old paint, paint  
 521 = Propane  
 524 = White-Out  
 526 = Nail polish  
 528 = Whipped-cream can  
 529 = Moth balls  
 531 = Candy, powdered candy, sugar  
 534 = Deodorant  
 539 = Scotch-Gard  
 542 = Brasso, lens cleaner, spirits of ammonia  
 543 = Liquid oxygen, oxygen  
 548 = Cologne, isopropanol vapors, rubbing alcohol  
 553 = Pixie sticks  
 560 = Diswashing detergent, laundry detergent, soap  
 586 = Carbon from empty soft drink bottle  
 592 = Computer air duster, computer cleaner, dust-off  
 594 = Starting fluid  
 803 = Marijuana, MarrJane, Mary Jane, MJ, pot, weed  
 805 = Cocaine, coca, cocaina, coke, perico  
 807 = Alcohol, beer, ethanol, EtOH, pink champagne  
 813 = Cigarettes, tobacco (type unspecified)  
 900 = Not a drug  
 5021 = Octane booster  
 5022 = Carbon dioxide, CO2, dry ice hits, CO2 tank  
 5028 = Carburetor cleaner, engine cleaner  
 5035 = Brake cleaner  
 5042 = Fuels other than gasoline  
 5049 = Hand sanitizer/cleaner, contents unspecified  
 5053 = Electrical parts cleaner, electronics cleaner  
 5055 = PVC  
 5077 = Resistol  
 5078 = Axe body spray  
 5097 = Lysol, aerosol unspecified  
 5098 = Axe/Axe deodorant, aerosol unspecified  
 5104 = Shoe cleaner, otherwise unspecified  
 5116 = Vinegar  
 5149 = Sanitizer; type unspecified  
 5159 = Gas/fuel cleaner/treatment  
 5161 = Smoke from burning wood  
 5162 = Mold cleaner; contents unspecified  
 5165 = Citric acid  
 5166 = Frosties  
 8011 = Herb, flower, plant; type unspecified  
 8015 = Bengay <OTC>  
 8024 = Asthma inhaler, asthma medication, bronchial dilator  
 8056 = Vicks VapoRub/inhaler <OTC>  
 8543 = Nitroglycerine  
 9985 = BAD DATA Logically assigned  
 9991 = NEVER USED INHALANTS  
 9997 = REFUSED  
 9998 = BLANK (NO ANSWER)  
 9999 = LEGITIMATE SKIP

## INHALANTS

### *(IN01SC2)* INHALOT2

Len : 4 OTHER INHALANT - SPECIFY 2  
 501 = Gasoline or lighter fluids  
 503 = Other aerosol sprays  
 504 = Shoeshine liquid, glue, or toluene  
 505 = Lacquer thinner or other paint solvents  
 506 = Amyl nitrite,"poppers,"locker room odorizer,"rush"  
 507 = Halothane, ether, or other anesthetics; chloroform  
 510 = OTHER Inhalant, NOT OTHERWISE SPECIFIED  
 516 = CHC, chlorofluorocarbon, freon, refrigerant  
 518 = Acetone, nail polish remover  
 519 = Helium  
 520 = Old paint, paint  
 526 = Nail polish  
 528 = Whipped-cream can  
 531 = Candy, powdered candy, sugar  
 534 = Deodorant  
 548 = Cologne, isopropanol vapors, rubbing alcohol  
 594 = Starting fluid  
 802 = THC, cannabinol, marinol, tetrahydrocannabinol  
 803 = Marijuana, MarrJane, Mary Jane, MJ, pot, weed  
 5044 = Powdered cleansers (e.g. Ajax, Comet, Boraxo)  
 5049 = Hand sanitizer/cleaner, contents unspecified  
 5160 = Smoke from burning paper  
 5168 = Cigarettes coated with salt  
 8056 = Vicks VapoRub/inhaler <OTC>  
 9985 = BAD DATA Logically assigned  
 9991 = NEVER USED INHALANTS  
 9997 = REFUSED  
 9998 = BLANK (NO ANSWER)  
 9999 = LEGITIMATE SKIP

### *(IN01SC3)* INHALOT3

Len : 4 OTHER INHALANT - SPECIFY 3  
 510 = OTHER Inhalant, NOT OTHERWISE SPECIFIED  
 518 = Acetone, nail polish remover  
 548 = Cologne, isopropanol vapors, rubbing alcohol  
 5097 = Lysol, aerosol unspecified  
 9985 = BAD DATA Logically assigned  
 9991 = NEVER USED INHALANTS  
 9997 = REFUSED  
 9998 = BLANK (NO ANSWER)  
 9999 = LEGITIMATE SKIP

### *(IN01SC4)* INHALOT4

Len : 4 OTHER INHALANT - SPECIFY 4  
 548 = Cologne, isopropanol vapors, rubbing alcohol  
 5044 = Powdered cleansers (e.g. Ajax, Comet, Boraxo)  
 9985 = BAD DATA Logically assigned  
 9991 = NEVER USED INHALANTS  
 9997 = REFUSED  
 9998 = BLANK (NO ANSWER)  
 9999 = LEGITIMATE SKIP

### *(IN01SC5)* INHALOT5

Len : 4 OTHER INHALANT - SPECIFY 5  
 9985 = BAD DATA Logically assigned  
 9991 = NEVER USED INHALANTS  
 9997 = REFUSED  
 9998 = BLANK (NO ANSWER)  
 9999 = LEGITIMATE SKIP

## INHALANTS

The answers that people give us about their use of inhalants are important to this study's success. We know that this information is personal, but remember your answers will be kept confidential.

Please think again about answering this question: Have you ever, even once, used any type of inhalant for kicks or to get high?

NOTE: This variable was coded as 1 if respondents answered yes to the above question and 91 if respondents answered the above question as no (see below). This variable also was coded as 1 if the questions corresponding to any of the following variables were answered as yes: AMYLNIT, CLEFLU, GAS, GLUE, ETHER, SOLVENT, LGAS, NITOXID, FELTMARKR, SPPAINT, AIRDUSTER, OTHAEROS, or INHALOTH. This variable also was coded as 91 if all of the above variables were coded as 91.

(AIRDUSTER, AMYLNIT, CLEFLU, ETHER, FELTMARKR, GAS, GLUE, INHALOTH, INREF, LGAS, NITOXID, OTHAEROS, SOLVENT, SPPAINT)

### INHALEVER

Len : 2 EVER USED INHALANTS  
1 = Yes  
91 = NEVER USED INHALANTS  
97 = REFUSED  
98 = BLANK (NO ANSWER)

How old were you the first time you used any inhalant for kicks or to get high?

(IN02)

### INHALAGE

Len : 3 AGE WHEN FIRST USED INHALANTS  
RANGE = 1 - 70  
985 = BAD DATA Logically assigned  
991 = NEVER USED INHALANTS  
994 = DON'T KNOW  
997 = REFUSED  
998 = BLANK (NO ANSWER)

Did you first use an inhalant of any kind for kicks or to get high in [CURRENT YEAR - 1] or [CURRENT YEAR]?

Did you first use an inhalant of any kind for kicks or to get high in [CURRENT YEAR - 2] or [CURRENT YEAR - 1]?

In what month in [CURRENT YEAR] did you first use an inhalant of any kind for kicks or to get high?

(IN03A, IN03B, IN03C)

### INHALYFU

Len : 4 YEAR OF FIRST INHALANT USE - RECODE  
RANGE = 2020 - 2022  
9985 = BAD DATA Logically assigned  
9989 = LEGITIMATE SKIP Logically assn (INHALAGE<AGE-1)  
9991 = NEVER USED INHALANTS  
9994 = DON'T KNOW  
9997 = REFUSED  
9998 = BLANK (NO ANSWER)  
9999 = LEGITIMATE SKIP (INHALAGE<AGE-1)

## INHALANTS

In what month in [CURRENT YEAR] did you first use an inhalant of any kind for kicks or to get high?

In what month in [YEAR FROM IN03a or IN03b] did you first use an inhalant of any kind for kicks or to get high?

(IN03C, IN03D)

### INHALMFU

Len : 2 MONTH OF FIRST INHALANT USE - RECODE

- 1 = January
- 2 = February
- 3 = March
- 4 = April
- 5 = May
- 6 = June
- 7 = July
- 8 = August
- 9 = September
- 10 = October
- 11 = November
- 12 = December
- 85 = BAD DATA Logically assigned
- 89 = LEGITIMATE SKIP Logically assn (INHALAGE<AGE-1)
- 91 = NEVER USED INHALANTS
- 94 = DON'T KNOW
- 97 = REFUSED
- 98 = BLANK (NO ANSWER)
- 99 = LEGITIMATE SKIP (INHALAGE<AGE-1)

How long has it been since you last used any inhalant for kicks or to get high?

(INLAST, INRECDK, INRECRE)

### INHALREC

Len : 2 TIME SINCE LAST USED INHALANTS

- 1 = Within the past 30 days
- 2 = More than 30 days ago but within the past 12 mos
- 3 = More than 12 months ago
- 8 = Used at some point in the past 12 mos LOG ASSN
- 9 = Used at some point in lifetime LOG ASSN
- 85 = BAD DATA Logically assigned
- 91 = NEVER USED INHALANTS
- 97 = REFUSED
- 98 = BLANK (NO ANSWER)

(TOTINHAL)

### INHALYFQ

Len : 3 TOTAL # OF DAYS USED INHALANT PAST 12 MONTHS

- RANGE = 1 - 337
- 985 = BAD DATA Logically assigned
- 991 = NEVER USED INHALANTS
- 993 = DID NOT USE INHALANTS IN THE PAST 12 MOS
- 994 = DON'T KNOW
- 997 = REFUSED
- 998 = BLANK (NO ANSWER)

### INHTOTFG

Len : 2 TRIMMING INDICATOR FOR INHALYFQ

- 2 = Trimmed relative to the 30-day freq
- 98 = BLANK (NO ANSWER)

### INHFOFLG

Len : 2 TRIMMED INHALYFQ IF R USED < 12 MOS

- 1 = Trimmed to be consistent with mo/yr of 1st use
- 98 = BLANK (NO ANSWER)

## INHALANTS

Now think about the past 12 months, from [DATEFILL] through today. We want to know how many days you've used an inhalant of any kind for kicks or to get high during the past 12 months.

What would be the easiest way for you to tell us how many days you've done this?

(INFRAME3)

INHEASWY

Len : 2 EASIEST WAY TO TELL US # DAYS USED INHALANTS

1 = Prefer to answer in days per week  
2 = Prefer to answer in days per month  
3 = Prefer to answer in days per year  
11 = Prefer to ans in days per wk LOG ASSN  
12 = Prefer to ans in days per mo LOG ASSN  
13 = Prefer to ans in days per yr LOG ASSN  
85 = BAD DATA Logically assigned  
91 = NEVER USED INHALANTS  
93 = DID NOT USE INHALANTS IN THE PAST 12 MOS  
94 = DON'T KNOW  
97 = REFUSED  
98 = BLANK (NO ANSWER)

On how many days in the past 12 months did you use an inhalant of any kind for kicks or to get high?

(INYRAVE)

INHDSYSY

Len : 3 # DAYS USED INHALANT PAST 12 MONTHS

RANGE = 1 - 180  
985 = BAD DATA Logically assigned  
989 = LEGITIMATE SKIP Logically assigned  
991 = NEVER USED INHALANTS  
993 = DID NOT USE INHALANTS IN THE PAST 12 MOS  
994 = DON'T KNOW  
997 = REFUSED  
998 = BLANK (NO ANSWER)  
999 = LEGITIMATE SKIP

On average, how many days did you use an inhalant of any kind for kicks or to get high each month during the past 12 months?

(INMONAVE)

INHDPMO

Len : 2 # DAYS PER MONTH USED INHALANT PAST 12 MONTHS

RANGE = 1 - 30  
85 = BAD DATA Logically assigned  
89 = LEGITIMATE SKIP Logically assigned  
91 = NEVER USED INHALANTS  
93 = DID NOT USE INHALANTS IN THE PAST 12 MOS  
94 = DON'T KNOW  
97 = REFUSED  
98 = BLANK (NO ANSWER)  
99 = LEGITIMATE SKIP

On average, how many days did you use an inhalant of any kind for kicks or to get high each week during the past 12 months?

(INWKAVE)

INHDPWK

Len : 2 # DAYS PER WEEK USED INHALANT PAST 12 MONTHS

RANGE = 1 - 6  
85 = BAD DATA Logically assigned  
91 = NEVER USED INHALANTS  
93 = DID NOT USE INHALANTS IN THE PAST 12 MOS  
94 = DON'T KNOW  
97 = REFUSED  
98 = BLANK (NO ANSWER)  
99 = LEGITIMATE SKIP

## INHALANTS

Think specifically about the past 30 days, from [DATEFILL] up to and including today. During the past 30 days, on how many days did you use any inhalant for kicks or to get high?

(IN06)

INHAL30N

Len : 2 # DAYS USED INHALANT PAST 30 DAYS  
RANGE = 1 - 26  
85 = BAD DATA Logically assigned  
91 = NEVER USED INHALANTS  
93 = DID NOT USE INHALANTS IN THE PAST 30 DAYS  
94 = DON'T KNOW  
97 = REFUSED  
98 = BLANK (NO ANSWER)

What is your best estimate of the number of days you used any inhalant for kicks or to get high during the past 30 days?

(IN06DKRE)

INHAL30ES

Len : 2 BEST ESTIMATE # DAYS USED INHALANTS PAST 30 DAYS  
1 = 1 or 2 days  
2 = 3 to 5 days  
4 = 10 to 19 days  
91 = NEVER USED INHALANTS  
93 = DID NOT USE INHALANTS IN THE PAST 30 DAYS  
94 = DON'T KNOW  
97 = REFUSED  
98 = BLANK (NO ANSWER)  
99 = LEGITIMATE SKIP

## METHAMPHETAMINE

### METHAMPHETAMINE

Methamphetamine, also known as crank, ice, crystal meth, speed, glass, and many other names, is a stimulant that usually comes in crystal or powder forms. It can be smoked, "snorted," swallowed or injected.

Have you ever, even once, used methamphetamine?

(ME01, MEREf)

#### METHAMEVR

Len : 2 EVER USED METHAMPHETAMINE  
1 = Yes  
2 = No  
94 = DON'T KNOW  
97 = REFUSED

How old were you the first time you used methamphetamine?

(ME02)

#### METHAMAGE

Len : 3 AGE 1ST USED METHAMPHETAMINE  
RANGE = 2 - 60  
985 = BAD DATA Logically assigned  
991 = NEVER USED METHAMPHETAMINE  
994 = DON'T KNOW  
997 = REFUSED  
998 = BLANK (NO ANSWER)

Did you first use methamphetamine in [CURRENT YEAR - 1] or [CURRENT YEAR]?

Did you first use methamphetamine in [CURRENT YEAR - 2] or [CURRENT YEAR - 1]?

In what month in [CURRENT YEAR] did you first use methamphetamine?

(ME03A, ME03B, ME03C)

#### METHAMYFU

Len : 4 YEAR 1ST USED METHAMPHETAMINE  
RANGE = 2020 - 2022  
9985 = BAD DATA Logically assigned  
9989 = LEGITIMATE SKIP Logically assigned  
9991 = NEVER USED METHAMPHETAMINE  
9994 = DON'T KNOW  
9997 = REFUSED  
9998 = BLANK (NO ANSWER)  
9999 = LEGITIMATE SKIP

In what month in [CURRENT YEAR] did you first use methamphetamine?

In what month in [YEAR FROM ME03a or ME03b] did you first use methamphetamine?

(ME03C, ME03D)

#### METHAMMFU

Len : 2 MONTH 1ST USED METHAMPHETAMINE  
1 = January  
2 = February  
3 = March  
4 = April  
5 = May  
6 = June  
7 = July  
8 = August  
9 = September  
10 = October  
11 = November  
12 = December  
85 = BAD DATA Logically assigned  
89 = LEGITIMATE SKIP Logically assn (METHAGE<AGE-1)  
91 = NEVER USED METHAMPHETAMINE  
94 = DON'T KNOW  
97 = REFUSED  
98 = BLANK (NO ANSWER)  
99 = LEGITIMATE SKIP



## METHAMPHETAMINE

How long has it been since you last used methamphetamine?

(MELAST3, MERECDK, MERECRE)

METHAMREC Len : 2 TIME SINCE LAST USED METHAMPHETAMINE  
1 = Within the past 30 days  
2 = More than 30 days ago but within the past 12 mos  
3 = More than 12 months ago  
8 = Used at some point in the past 12 mos LOG ASSN  
9 = Used at some point in lifetime LOG ASSN  
11 = Used in the past 30 days LOGICALLY ASSIGNED  
91 = NEVER USED METHAMPHETAMINE  
97 = REFUSED  
98 = BLANK (NO ANSWER)

(TOTME)

METHAMYFQ Len : 3 TOTAL # DAYS USED METHAMPHETAMINE PAST 12 MONTHS  
RANGE = 1 - 365  
985 = BAD DATA Logically assigned  
991 = NEVER USED METHAMPHETAMINE  
993 = DID NOT USE METHAMPHETAMINE IN THE PAST 12 MOS  
994 = DON'T KNOW  
997 = REFUSED  
998 = BLANK (NO ANSWER)

METOTFG

Len : 2 TRIMMING INDICATOR FOR METHAMYFQ  
2 = Trimmed relative to the 30-day freq  
98 = BLANK (NO ANSWER)

MEFOFLG

Len : 2 TRIMMED METHAMYFQ IF R USED < 12 MOS  
1 = Trimmed to be consistent with mo/yr of 1st use  
98 = BLANK (NO ANSWER)

Now think about the past 12 months, from [DATEFILL] through today. We want to know how many days you've used methamphetamine during the past 12 months.

What would be the easiest way for you to tell us how many days you've used it?

(MEFRAME3)

METHEASWY Len : 2 EASIEST WAY TO TELL # DAYS USED METHAMPHETAMINE  
1 = Prefer to answer in days per week  
2 = Prefer to answer in days per month  
3 = Prefer to answer in days per year  
11 = Prefer to ans in days per wk LOG ASSN  
12 = Prefer to ans in days per mo LOG ASSN  
13 = Prefer to ans in days per yr LOG ASSN  
85 = BAD DATA Logically assigned  
91 = NEVER USED METHAMPHETAMINE  
93 = DID NOT USE METHAMPHETAMINE IN THE PAST 12 MOS  
94 = DON'T KNOW  
97 = REFUSED  
98 = BLANK (NO ANSWER)

On how many days in the past 12 months did you use methamphetamine?

(MEYRAVE)

METHDYSYR Len : 3 # DAYS USED METHAMPHETAMINE PAST 12 MONTHS  
RANGE = 1 - 365  
985 = BAD DATA Logically assigned  
989 = LEGITIMATE SKIP Logically assigned  
991 = NEVER USED METHAMPHETAMINE  
993 = DID NOT USE METHAMPHETAMINE IN THE PAST 12 MOS  
994 = DON'T KNOW  
997 = REFUSED  
998 = BLANK (NO ANSWER)  
999 = LEGITIMATE SKIP

## METHAMPHETAMINE

On average, how many days did you use methamphetamine each month during the past 12 months?

(MEMONAVE)

METHDYPMO

Len : 2 # DAYS PER MO USED METHAMPHETAMINE PAST 12 MONTHS  
RANGE = 1 - 30  
85 = BAD DATA Logically assigned  
89 = LEGITIMATE SKIP Logically assigned  
91 = NEVER USED METHAMPHETAMINE  
93 = DID NOT USE METHAMPHETAMINE IN THE PAST 12 MOS  
94 = DON'T KNOW  
97 = REFUSED  
98 = BLANK (NO ANSWER)  
99 = LEGITIMATE SKIP

On average, how many days did you use methamphetamine each week during the past 12 months?

(MEWKAVE)

METHDYPWK

Len : 2 # DAYS PER WK USED METHAMPHETAMINE PAST 12 MONTHS  
RANGE = 1 - 7  
85 = BAD DATA Logically assigned  
91 = NEVER USED METHAMPHETAMINE  
93 = DID NOT USE METHAMPHETAMINE IN THE PAST 12 MOS  
94 = DON'T KNOW  
97 = REFUSED  
98 = BLANK (NO ANSWER)  
99 = LEGITIMATE SKIP

Think specifically about the past 30 days, from [DATEFILL] up to and including today. During the past 30 days, on how many days did you use methamphetamine?

(ME06)

METHAM30N

Len : 2 # DAYS USED METHAMPHETAMINE PAST 30 DAYS  
RANGE = 1 - 30  
85 = BAD DATA Logically assigned  
91 = NEVER USED METHAMPHETAMINE  
93 = DID NOT USE METHAMPHETAMINE IN THE PAST 30 DAYS  
94 = DON'T KNOW  
97 = REFUSED  
98 = BLANK (NO ANSWER)

What is your best estimate of the number of days you used methamphetamine during the past 30 days?

(ME06DKRE)

METHAM30E

Len : 2 BEST ESTIMATE # DAYS USED METH PAST 30 DAYS  
1 = 1 or 2 days  
2 = 3 to 5 days  
91 = NEVER USED METHAMPHETAMINE  
93 = DID NOT USE METHAMPHETAMINE IN THE PAST 30 DAYS  
97 = REFUSED  
98 = BLANK (NO ANSWER)  
99 = LEGITIMATE SKIP

# PAIN RELIEVERS SCREENER

## PAIN RELIEVERS SCREENER

Please look at the names and pictures of the pain relievers shown below.

In the **past 12 months**, which, if any, of these pain relievers have you used?

(PR011)

VICOANYR

Len : 2 ANY VICODIN USE PAST 12 MOS  
 1 = Yes  
 2 = No (not entered)  
 81 = NEVER USED PAIN RLVRs Logically assigned  
 85 = BAD DATA Logically assigned  
 91 = NEVER USED PAIN RELIEVERS  
 93 = DID NOT USE IN THE PAST 12 MONTHS  
 94 = DON'T KNOW  
 95 = I have not used any of these Pain Relievers in the past 12 months  
 97 = REFUSED  
 98 = BLANK (NO ANSWER)

(PR012)

LTABANYR

Len : 2 ANY LORTAB USE PAST 12 MOS  
 1 = Yes  
 2 = No (not entered)  
 5 = Yes LOGICALLY ASSIGNED  
 81 = NEVER USED PAIN RLVRs Logically assigned  
 85 = BAD DATA Logically assigned  
 91 = NEVER USED PAIN RELIEVERS  
 93 = DID NOT USE IN THE PAST 12 MONTHS  
 94 = DON'T KNOW  
 95 = I have not used any of these Pain Relievers in the past 12 months  
 97 = REFUSED  
 98 = BLANK (NO ANSWER)

(PR013)

NRCOANYR

Len : 2 ANY NORCO USE PAST 12 MOS  
 1 = Yes  
 2 = No (not entered)  
 5 = Yes LOGICALLY ASSIGNED  
 81 = NEVER USED PAIN RLVRs Logically assigned  
 85 = BAD DATA Logically assigned  
 91 = NEVER USED PAIN RELIEVERS  
 93 = DID NOT USE IN THE PAST 12 MONTHS  
 94 = DON'T KNOW  
 95 = I have not used any of these Pain Relievers in the past 12 months  
 97 = REFUSED  
 98 = BLANK (NO ANSWER)

(PR014)

ZOHYANYR

Len : 2 ANY ZOHYDRO ER USE PAST 12 MOS  
 1 = Yes  
 2 = No (not entered)  
 81 = NEVER USED PAIN RLVRs Logically assigned  
 85 = BAD DATA Logically assigned  
 91 = NEVER USED PAIN RELIEVERS  
 93 = DID NOT USE IN THE PAST 12 MONTHS  
 94 = DON'T KNOW  
 95 = I have not used any of these Pain Relievers in the past 12 months  
 97 = REFUSED  
 98 = BLANK (NO ANSWER)

# PAIN RELIEVERS SCREENER

(PR015)

HYCDANYR

Len : 2 ANY HYDROCODONE USE PAST 12 MOS

- 1 = Yes
- 2 = No (not entered)
- 5 = Yes LOGICALLY ASSIGNED
- 81 = NEVER USED PAIN RLVRs Logically assigned
- 85 = BAD DATA Logically assigned
- 91 = NEVER USED PAIN RELIEVERS
- 93 = DID NOT USE IN THE PAST 12 MONTHS
- 94 = DON'T KNOW
- 95 = I have not used any of these Pain Relievers in the past 12 months
- 97 = REFUSED
- 98 = BLANK (NO ANSWER)

Please look at the names and pictures of the pain relievers shown below.

In the **past 12 months**, which, if any, of these pain relievers have you used?

(PR021)

OXCNANYR

Len : 2 ANY OXYCONTIN USE PAST 12 MOS

- 1 = Yes
- 2 = No (not entered)
- 81 = NEVER USED PAIN RLVRs Logically assigned
- 85 = BAD DATA Logically assigned
- 91 = NEVER USED PAIN RELIEVERS
- 93 = DID NOT USE IN THE PAST 12 MONTHS
- 94 = DON'T KNOW
- 95 = I have not used any of these Pain Relievers in the past 12 months
- 97 = REFUSED
- 98 = BLANK (NO ANSWER)

(PR022)

PRCTANYR

Len : 2 ANY PERCOCET USE PAST 12 MOS

- 1 = Yes
- 2 = No (not entered)
- 5 = Yes LOGICALLY ASSIGNED
- 81 = NEVER USED PAIN RLVRs Logically assigned
- 85 = BAD DATA Logically assigned
- 91 = NEVER USED PAIN RELIEVERS
- 93 = DID NOT USE IN THE PAST 12 MONTHS
- 94 = DON'T KNOW
- 95 = I have not used any of these Pain Relievers in the past 12 months
- 97 = REFUSED
- 98 = BLANK (NO ANSWER)

(PR023)

PRDNANYR

Len : 2 ANY PERCODAN USE PAST 12 MOS

- 1 = Yes
- 2 = No (not entered)
- 81 = NEVER USED PAIN RLVRs Logically assigned
- 85 = BAD DATA Logically assigned
- 91 = NEVER USED PAIN RELIEVERS
- 93 = DID NOT USE IN THE PAST 12 MONTHS
- 94 = DON'T KNOW
- 95 = I have not used any of these Pain Relievers in the past 12 months
- 97 = REFUSED
- 98 = BLANK (NO ANSWER)

## PAIN RELIEVERS SCREENER

Please look at the names and pictures of the pain relievers shown below.

In the **past 12 months**, which, if any, of these pain relievers have you used?

(PR031)

ROXIANYYR

Len : 2 ANY ROXICODONE USE PAST 12 MOS

1 = Yes

2 = No (not entered)

81 = NEVER USED PAIN RLVRs Logically assigned

85 = BAD DATA Logically assigned

91 = NEVER USED PAIN RELIEVERS

93 = DID NOT USE IN THE PAST 12 MONTHS

94 = DON'T KNOW

95 = I have not used any of these Pain Relievers in the past 12 months

97 = REFUSED

98 = BLANK (NO ANSWER)

(PR032)

OXYDANYYR

Len : 2 ANY OXYCODONE USE PAST 12 MOS

1 = Yes

2 = No (not entered)

81 = NEVER USED PAIN RLVRs Logically assigned

85 = BAD DATA Logically assigned

91 = NEVER USED PAIN RELIEVERS

93 = DID NOT USE IN THE PAST 12 MONTHS

94 = DON'T KNOW

95 = I have not used any of these Pain Relievers in the past 12 months

97 = REFUSED

98 = BLANK (NO ANSWER)

Please look at the names and pictures of the pain relievers shown below.

In the **past 12 months**, which, if any, of these pain relievers have you used?

(PR041)

ULTMANYYR

Len : 2 ANY ULTRAM USE PAST 12 MOS

1 = Yes

2 = No (not entered)

5 = Yes LOGICALLY ASSIGNED

81 = NEVER USED PAIN RLVRs Logically assigned

85 = BAD DATA Logically assigned

91 = NEVER USED PAIN RELIEVERS

93 = DID NOT USE IN THE PAST 12 MONTHS

94 = DON'T KNOW

95 = I have not used any of these Pain Relievers in the past 12 months

97 = REFUSED

98 = BLANK (NO ANSWER)

(PR042)

ULERANYYR

Len : 2 ANY ULTRAM ER USE PAST 12 MOS

1 = Yes

2 = No (not entered)

81 = NEVER USED PAIN RLVRs Logically assigned

85 = BAD DATA Logically assigned

91 = NEVER USED PAIN RELIEVERS

93 = DID NOT USE IN THE PAST 12 MONTHS

94 = DON'T KNOW

95 = I have not used any of these Pain Relievers in the past 12 months

97 = REFUSED

98 = BLANK (NO ANSWER)

# PAIN RELIEVERS SCREENER

(PR043)

ULCTANYYR

Len : 2 ANY ULTRACET USE PAST 12 MOS  
 1 = Yes  
 2 = No (not entered)  
 81 = NEVER USED PAIN RLVRs Logically assigned  
 85 = BAD DATA Logically assigned  
 91 = NEVER USED PAIN RELIEVERS  
 93 = DID NOT USE IN THE PAST 12 MONTHS  
 94 = DON'T KNOW  
 95 = I have not used any of these Pain Relievers in the past 12 months  
 97 = REFUSED  
 98 = BLANK (NO ANSWER)

(PR044)

TMDLANYYR

Len : 2 ANY TRAMADOL USE PAST 12 MOS  
 1 = Yes  
 2 = No (not entered)  
 5 = Yes LOGICALLY ASSIGNED  
 81 = NEVER USED PAIN RLVRs Logically assigned  
 85 = BAD DATA Logically assigned  
 91 = NEVER USED PAIN RELIEVERS  
 93 = DID NOT USE IN THE PAST 12 MONTHS  
 94 = DON'T KNOW  
 95 = I have not used any of these Pain Relievers in the past 12 months  
 97 = REFUSED  
 98 = BLANK (NO ANSWER)

(PR045)

TMERANYYR

Len : 2 ANY EXTENDED RELEASE TRAMADOL USE PAST 12 MOS  
 1 = Yes  
 2 = No (not entered)  
 81 = NEVER USED PAIN RLVRs Logically assigned  
 85 = BAD DATA Logically assigned  
 91 = NEVER USED PAIN RELIEVERS  
 93 = DID NOT USE IN THE PAST 12 MONTHS  
 94 = DON'T KNOW  
 95 = I have not used any of these Pain Relievers in the past 12 months  
 97 = REFUSED  
 98 = BLANK (NO ANSWER)

Please look at the names and pictures of the pain relievers shown below.

In the past 12 months, which, if any, of these pain relievers have you used?

(PR051)

TYLCANYYR

Len : 2 ANY TYLENOL W/CODEINE USE PAST 12 MOS  
 1 = Yes  
 2 = No (not entered)  
 81 = NEVER USED PAIN RLVRs Logically assigned  
 85 = BAD DATA Logically assigned  
 91 = NEVER USED PAIN RELIEVERS  
 93 = DID NOT USE IN THE PAST 12 MONTHS  
 94 = DON'T KNOW  
 95 = I have not used any of these Pain Relievers in the past 12 months  
 97 = REFUSED  
 98 = BLANK (NO ANSWER)

(PR052)

CODNANYYR

Len : 2 ANY CODEINE PILL USE PAST 12 MOS  
 1 = Yes  
 2 = No (not entered)  
 81 = NEVER USED PAIN RELIEVERS Logically assigned  
 85 = BAD DATA Logically assigned  
 91 = NEVER USED PAIN RELIEVERS  
 93 = DID NOT USE IN THE PAST 12 MONTHS  
 94 = DON'T KNOW  
 95 = I have not used any of these Pain Relievers in the past 12 months  
 97 = REFUSED  
 98 = BLANK (NO ANSWER)

PAIN RELIEVERS SCREENER

Please look at the names and pictures of the pain relievers shown below.

In the **past 12 months**, which, if any, of these pain relievers have you used?

(PR061)

AVNZANYYR

Len : 2 ANY AVINZA USE PAST 12 MOS  
1 = Yes  
2 = No (not entered)  
81 = NEVER USED PAIN RLVRs Logically assigned  
85 = BAD DATA Logically assigned  
91 = NEVER USED PAIN RELIEVERS  
93 = DID NOT USE IN THE PAST 12 MONTHS  
94 = DON'T KNOW  
95 = I have not used any of these Pain Relievers in the past 12 months  
97 = REFUSED  
98 = BLANK (NO ANSWER)

(PR062)

KADNANYYR

Len : 2 ANY KADIAN USE PAST 12 MOS  
1 = Yes  
2 = No (not entered)  
81 = NEVER USED PAIN RLVRs Logically assigned  
85 = BAD DATA Logically assigned  
91 = NEVER USED PAIN RELIEVERS  
93 = DID NOT USE IN THE PAST 12 MONTHS  
94 = DON'T KNOW  
95 = I have not used any of these Pain Relievers in the past 12 months  
97 = REFUSED  
98 = BLANK (NO ANSWER)

(PR063)

MSCTANYYR

Len : 2 ANY MS CONTIN USE PAST 12 MOS  
1 = Yes  
2 = No (not entered)  
81 = NEVER USED PAIN RLVRs Logically assigned  
85 = BAD DATA Logically assigned  
91 = NEVER USED PAIN RELIEVERS  
93 = DID NOT USE IN THE PAST 12 MONTHS  
94 = DON'T KNOW  
95 = I have not used any of these Pain Relievers in the past 12 months  
97 = REFUSED  
98 = BLANK (NO ANSWER)

(PR064)

MRPHANYYR

Len : 2 ANY MORPHINE USE PAST 12 MOS  
1 = Yes  
2 = No (not entered)  
81 = NEVER USED PAIN RLVRs Logically assigned  
85 = BAD DATA Logically assigned  
91 = NEVER USED PAIN RELIEVERS  
93 = DID NOT USE IN THE PAST 12 MONTHS  
94 = DON'T KNOW  
95 = I have not used any of these Pain Relievers in the past 12 months  
97 = REFUSED  
98 = BLANK (NO ANSWER)

(PR065)

MRERANYYR

Len : 2 ANY EXTENDED RELEASE MORPHINE USE PAST 12 MOS  
1 = Yes  
2 = No (not entered)  
81 = NEVER USED PAIN RLVRs Logically assigned  
85 = BAD DATA Logically assigned  
91 = NEVER USED PAIN RELIEVERS  
93 = DID NOT USE IN THE PAST 12 MONTHS  
94 = DON'T KNOW  
95 = I have not used any of these Pain Relievers in the past 12 months  
97 = REFUSED  
98 = BLANK (NO ANSWER)

## PAIN RELIEVERS SCREENER

Please look at the names and pictures of the pain relievers shown below.

In the **past 12 months**, which, if any, of these pain relievers have you used?

(PR071)

[DURGANYR](#)

Len : 2 ANY DURAGESIC USE PAST 12 MOS

1 = Yes

2 = No (not entered)

81 = NEVER USED PAIN RLVRs Logically assigned

85 = BAD DATA Logically assigned

91 = NEVER USED PAIN RELIEVERS

93 = DID NOT USE IN THE PAST 12 MONTHS

94 = DON'T KNOW

95 = I have not used any of these Pain Relievers in the past 12 months

97 = REFUSED

98 = BLANK (NO ANSWER)

(PR072)

[FNRAANYR](#)

Len : 2 ANY FENTORA USE PAST 12 MOS

1 = Yes

2 = No (not entered)

81 = NEVER USED PAIN RLVRs Logically assigned

85 = BAD DATA Logically assigned

91 = NEVER USED PAIN RELIEVERS

93 = DID NOT USE IN THE PAST 12 MONTHS

94 = DON'T KNOW

95 = I have not used any of these Pain Relievers in the past 12 months

97 = REFUSED

98 = BLANK (NO ANSWER)

(PR073)

[ENTLANYR](#)

Len : 2 ANY FENTANYL USE PAST 12 MOS

1 = Yes

2 = No (not entered)

5 = Yes LOGICALLY ASSIGNED

81 = NEVER USED PAIN RLVRs Logically assigned

85 = BAD DATA Logically assigned

91 = NEVER USED PAIN RELIEVERS

93 = DID NOT USE IN THE PAST 12 MONTHS

94 = DON'T KNOW

95 = I have not used any of these Pain Relievers in the past 12 months

97 = REFUSED

98 = BLANK (NO ANSWER)

Please look at the names and pictures of the pain relievers shown below.

In the **past 12 months**, which, if any, of these pain relievers have you used?

(PR081)

[SBOXANYR](#)

Len : 2 ANY SUBOXONE USE PAST 12 MOS

1 = Yes

2 = No (not entered)

81 = NEVER USED PAIN RLVRs Logically assigned

85 = BAD DATA Logically assigned

91 = NEVER USED PAIN RELIEVERS

93 = DID NOT USE IN THE PAST 12 MONTHS

94 = DON'T KNOW

95 = I have not used any of these Pain Relievers in the past 12 months

97 = REFUSED

98 = BLANK (NO ANSWER)



# PAIN RELIEVERS SCREENER

(PR082)

BUPRANYR

Len : 2 ANY BUPRENORPHINE USE PAST 12 MOS  
 1 = Yes  
 2 = No (not entered)  
 81 = NEVER USED PAIN RLVRs Logically assigned  
 85 = BAD DATA Logically assigned  
 91 = NEVER USED PAIN RELIEVERS  
 93 = DID NOT USE IN THE PAST 12 MONTHS  
 94 = DON'T KNOW  
 95 = I have not used any of these Pain Relievers in the past 12 months  
 97 = REFUSED  
 98 = BLANK (NO ANSWER)

(PR083)

BUNLANYR

Len : 2 ANY BUPRENORPHINE PLUS NALOXONE USE PAST 12 MOS  
 1 = Yes  
 2 = No (not entered)  
 81 = NEVER USED PAIN RLVRs Logically assigned  
 85 = BAD DATA Logically assigned  
 91 = NEVER USED PAIN RELIEVERS  
 93 = DID NOT USE IN THE PAST 12 MONTHS  
 94 = DON'T KNOW  
 95 = I have not used any of these Pain Relievers in the past 12 months  
 97 = REFUSED  
 98 = BLANK (NO ANSWER)

Please look at the names and pictures of the pain relievers shown below.

In the **past 12 months**, which, if any, of these pain relievers have you used?

(PR091)

OPANANYR

Len : 2 ANY OPANA USE PAST 12 MOS  
 1 = Yes  
 2 = No (not entered)  
 81 = NEVER USED PAIN RELIEVERS Logically assigned  
 85 = BAD DATA Logically assigned  
 91 = NEVER USED PAIN RELIEVERS  
 93 = DID NOT USE IN THE PAST 12 MONTHS  
 94 = DON'T KNOW  
 95 = I have not used any of these Pain Relievers in the past 12 months  
 97 = REFUSED  
 98 = BLANK (NO ANSWER)

(PR092)

OPERANYR

Len : 2 ANY OPANA ER USE PAST 12 MOS  
 1 = Yes  
 2 = No (not entered)  
 81 = NEVER USED PAIN RLVRs Logically assigned  
 85 = BAD DATA Logically assigned  
 91 = NEVER USED PAIN RELIEVERS  
 93 = DID NOT USE IN THE PAST 12 MONTHS  
 94 = DON'T KNOW  
 95 = I have not used any of these Pain Relievers in the past 12 months  
 97 = REFUSED  
 98 = BLANK (NO ANSWER)

(PR093)

OXMPANYR

Len : 2 ANY OXYMORPHONE USE PAST 12 MOS  
 1 = Yes  
 2 = No (not entered)  
 81 = NEVER USED PAIN RLVRs Logically assigned  
 85 = BAD DATA Logically assigned  
 91 = NEVER USED PAIN RELIEVERS  
 93 = DID NOT USE IN THE PAST 12 MONTHS  
 94 = DON'T KNOW  
 95 = I have not used any of these Pain Relievers in the past 12 months  
 97 = REFUSED  
 98 = BLANK (NO ANSWER)

# PAIN RELIEVERS SCREENER

(PR094)

OXERANYR

Len : 2 ANY EXTENDED RELEASE OXYMORPHONE USE PAST 12 MOS  
 1 = Yes  
 2 = No (not entered)  
 81 = NEVER USED PAIN RLVRs Logically assigned  
 85 = BAD DATA Logically assigned  
 91 = NEVER USED PAIN RELIEVERS  
 93 = DID NOT USE IN THE PAST 12 MONTHS  
 94 = DON'T KNOW  
 95 = I have not used any of these Pain Relievers in the past 12 months  
 97 = REFUSED  
 98 = BLANK (NO ANSWER)

Please look at the names and pictures of the pain relievers shown below.

In the **past 12 months**, which, if any, of these pain relievers have you used?

(PR101)

DMRLANYR

Len : 2 ANY DEMEROL USE PAST 12 MOS  
 1 = Yes  
 2 = No (not entered)  
 81 = NEVER USED PAIN RLVRs Logically assigned  
 85 = BAD DATA Logically assigned  
 91 = NEVER USED PAIN RELIEVERS  
 93 = DID NOT USE IN THE PAST 12 MONTHS  
 94 = DON'T KNOW  
 95 = I have not used any of these Pain Relievers in the past 12 months  
 97 = REFUSED  
 98 = BLANK (NO ANSWER)

(PR102)

DLHMANYR

Len : 2 ANY DILAUDID OR HYDROMORPHONE USE PAST 12 MOS  
 1 = Yes  
 2 = No (not entered)  
 81 = NEVER USED PAIN RLVRs Logically assigned  
 85 = BAD DATA Logically assigned  
 91 = NEVER USED PAIN RELIEVERS  
 93 = DID NOT USE IN THE PAST 12 MONTHS  
 94 = DON'T KNOW  
 95 = I have not used any of these Pain Relievers in the past 12 months  
 97 = REFUSED  
 98 = BLANK (NO ANSWER)

(PR103)

EXHMANYR

Len : 2 ANY EXALGO OR ER HYDROMORPHONE USE PAST 12 MOS  
 1 = Yes  
 2 = No (not entered)  
 81 = NEVER USED PAIN RLVRs Logically assigned  
 85 = BAD DATA Logically assigned  
 91 = NEVER USED PAIN RELIEVERS  
 93 = DID NOT USE IN THE PAST 12 MONTHS  
 94 = DON'T KNOW  
 95 = I have not used any of these Pain Relievers in the past 12 months  
 97 = REFUSED  
 98 = BLANK (NO ANSWER)

(PR104)

MTDNANYR

Len : 2 ANY METHADONE USE PAST 12 MOS  
 1 = Yes  
 2 = No (not entered)  
 81 = NEVER USED PAIN RLVRs Logically assigned  
 85 = BAD DATA Logically assigned  
 91 = NEVER USED PAIN RELIEVERS  
 93 = DID NOT USE IN THE PAST 12 MONTHS  
 94 = DON'T KNOW  
 95 = I have not used any of these Pain Relievers in the past 12 months  
 97 = REFUSED  
 98 = BLANK (NO ANSWER)

## PAIN RELIEVERS SCREENER

In the **past 12 months**, have you used any **other** prescription pain reliever?

Remember, do **not** include "over-the-counter" pain relievers such as aspirin, Tylenol, Advil, or Aleve.

*(PRANYOTH)*

PNROTANYR

Len : 2 ANY OTHER PAIN RELIEVER USE PAST 12 MOS

1 = Yes

2 = No

81 = NEVER USED PAIN RELIEVERS Logically assigned

85 = BAD DATA Logically assigned

91 = NEVER USED PAIN RELIEVERS

93 = DID NOT USE IN THE PAST 12 MONTHS

94 = DON'T KNOW

97 = REFUSED

98 = BLANK (NO ANSWER)

Have you **ever**, even once, used any **prescription pain reliever**?

Remember, do **not** report your use of "over-the-counter" pain relievers such as aspirin, Tylenol, Advil, or Aleve.

*(PRLANY)*

PNRANYLIF

Len : 2 ANY PAIN RELIEVER USE IN LIFETIME

1 = Yes

2 = No

5 = Yes LOGICALLY ASSIGNED (from skip pattern)

94 = DON'T KNOW

97 = REFUSED

98 = BLANK (NO ANSWER)

NOTE: PNRANYREC was created from responses in VICOANYR to PNROTANYR for any past year use of pain relievers and from PNRANYLIF for any lifetime use of pain relievers.

PNRANYREC

Len : 2 RC - MOST RECENT ANY PAIN RELIEVER USE (RECODE)

1 = Within the past 12 months

2 = More than 12 months ago

9 = Used at some point in the lifetime LOG ASSN

83 = DID NOT USE PST 12 MOS (LIFETIME UNK) Log assn

91 = NEVER USED PAIN RELIEVERS

98 = BLANK (NO ANSWER)

The following variable for any past year use of Fentanyl Products, FENTANYR, was assigned a positive response if a respondent indicated any past year use of Duragesic (DURGANYR=1, 3, 5), Fentora (FNRAANYR=1, 3, 5), or generic fentanyl (FNTLANYR=1, 3, 5), or past year misuse of other pain relievers that contain fentanyl (from PNROTNSP1, PNROTNSP2, PNROTNSP3, PNROTNSP4, or PNROTNSP5 in (465, 4508, 4509)).

*(DURGANYR, FNRAANYR, FNTLANYR, PNROTNSP1, PNROTNSP2, PNROTNSP3, PNROTNSP4, PNROTNSP5)*

FENTANYR

Len : 1 FENTANYL PRODUCTS - ANY PAST YEAR USE

. = Missing

0 = No

1 = Yes (See comment above)

## PAIN RELIEVERS

### PAIN RELIEVERS

The next question asks about using prescription pain relievers in any way a doctor did not direct you to use them.

When you answer these questions, please think only about your use of the drug in any way a doctor did not direct you to use it, including:

- Using it without a prescription of your own
- Using it in greater amounts, more often, or longer than you were told to take it
- Using it in any other way a doctor did not direct you to use it

Have you ever, even once, used any prescription pain reliever in any way a doctor did not direct you to use it?

(PRL01, PRL02)

PNRNMLIF

Len : 2 EVER USED PAIN RELIEVER NOT DIRECTED BY DR  
1 = Yes  
2 = No  
5 = Yes LOGICALLY ASSIGNED (from skip pattern)  
85 = BAD DATA Logically assigned  
91 = NEVER USED/MISUSED PAIN RELIEVERS  
94 = DON'T KNOW  
97 = REFUSED  
98 = BLANK (NO ANSWER)

Earlier you reported having used certain **prescription pain relievers** during the past year. Now please think about whether you used any of these pain relievers in any way **a doctor did not direct you to use them**.

When you answer these questions, please think only about your use of the drug in any way **a doctor did not direct you to use it**, including:

- Using it without a prescription of your own
- Using it in greater amounts, more often, or longer than you were told to take it
- Using it in **any other way** a doctor did not direct you to use it

Earlier, the computer recorded that, in the past 12 months, you used [PRFILL].

In the past 12 months, did you use Vicodin in any way **a doctor did not direct you to use it**?

(PRY01)

VICONMYR

Len : 2 USED VICODIN NOT DIRECTED BY DR PAST 12 MOS  
1 = Yes  
2 = No  
81 = NEVER MISUSED PAIN RLVRs Logically assigned  
85 = BAD DATA Logically assigned  
91 = NEVER USED/MISUSED PAIN RELIEVERS  
93 = DID NOT USE IN THE PAST 12 MONTHS  
94 = DON'T KNOW  
97 = REFUSED  
98 = BLANK (NO ANSWER)

Please think about the first time you ever used Vicodin in a way a doctor did not direct you to use it.

How old were you when you first used Vicodin in a way a doctor did not direct you to use it?

(PRY01A)

VICONMAGE

Len : 3 AGE 1ST USED VICODIN NOT DIRECTED BY DR  
RANGE = 1 - 73  
981 = NEVER USED PAIN RLVRs Logically assigned  
985 = BAD DATA Logically assigned  
991 = NEVER USED/MISUSED PAIN RELIEVERS  
993 = DID NOT USE IN THE PAST 12 MONTHS  
994 = DON'T KNOW  
997 = REFUSED  
998 = BLANK (NO ANSWER)

## PAIN RELIEVERS

Did you first use Vicodin in a way a doctor did not direct you to use it in [CURRENT YEAR - 1] or [CURRENT YEAR]?  
 Did you first use Vicodin in a way a doctor did not direct you to use it in [CURRENT YEAR - 2] or [CURRENT YEAR - 1]?

(PRY01B, PRY01C, PRY01D)

VICONMYFU

Len : 4 YEAR 1ST USED VICODIN NOT DIRECTED BY DR

RANGE = 2020 - 2022

9981 = NEVER USED PAIN RLVRs Logically assigned

9991 = NEVER USED/MISUSED PAIN RELIEVERS

9993 = DID NOT USE IN THE PAST 12 MONTHS

9998 = BLANK (NO ANSWER)

9999 = LEGITIMATE SKIP

Earlier, you reported that you first used Vicodin in a way a doctor did not direct you to use it when you were [FILL] years old. Based on your date of birth, you turned [FILL] in [FILL].

In what month in [FILL] did you first use Vicodin in a way a doctor did not direct you to use it?

(PRY01D)

VICONMMFU

Len : 2 MONTH 1ST USED VICODIN NOT DIRECTED BY DR

1 = January

2 = February

3 = March

4 = April

5 = May

6 = June

7 = July

8 = August

9 = September

10 = October

11 = November

12 = December

81 = NEVER USED PAIN RLVRs Logically assigned

91 = NEVER USED/MISUSED PAIN RELIEVERS

93 = DID NOT USE IN THE PAST 12 MONTHS

94 = DON'T KNOW

98 = BLANK (NO ANSWER)

99 = LEGITIMATE SKIP

In the past 12 months, did you use Lortab in any way a doctor did not direct you to use it?

(PRY02)

LTABNMYR

Len : 2 USED LORTAB NOT DIRECTED BY DR PAST 12 MOS

1 = Yes

2 = No

5 = Yes LOGICALLY ASSIGNED (LTABANYR NE 1)

81 = NEVER MISUSED PAIN RLVRs Logically assigned

85 = BAD DATA Logically assigned

91 = NEVER USED/MISUSED PAIN RELIEVERS

93 = DID NOT USE IN THE PAST 12 MONTHS

94 = DON'T KNOW

97 = REFUSED

98 = BLANK (NO ANSWER)

Please think about the first time you ever used Lortab in a way a doctor did not direct you to use it.

How old were you when you first used Lortab in a way a doctor did not direct you to use it?

(PRY02A)

LTABNMAE

Len : 3 AGE 1ST USED LORTAB NOT DIRECTED BY DR

RANGE = 5 - 65

981 = NEVER USED PAIN RLVRs Logically assigned

985 = BAD DATA Logically assigned

991 = NEVER USED/MISUSED PAIN RELIEVERS

993 = DID NOT USE IN THE PAST 12 MONTHS

994 = DON'T KNOW

997 = REFUSED

998 = BLANK (NO ANSWER)

## PAIN RELIEVERS

Did you first use Lortab in a way a doctor did not direct you to use it in [CURRENT YEAR - 1] or [CURRENT YEAR]?  
Did you first use Lortab in a way a doctor did not direct you to use it in [CURRENT YEAR - 2] or [CURRENT YEAR - 1]?

(PRY02B, PRY02C, PRY02D)

LTABNMYFU

Len : 4 YEAR 1ST USED LORTAB NOT DIRECTED BY DR  
RANGE = 2021 - 2022  
9981 = NEVER USED PAIN RLVRs Logically assigned  
9991 = NEVER USED/MISUSED PAIN RELIEVERS  
9993 = DID NOT USE IN THE PAST 12 MONTHS  
9998 = BLANK (NO ANSWER)  
9999 = LEGITIMATE SKIP

Earlier, you reported that you first used Lortab in a way a doctor did not direct you to use it when you were [FILL] years old. Based on your date of birth, you turned [FILL] in [FILL].

In what month in [FILL] did you first use Lortab in a way a doctor did not direct you to use it?

(PRY02D)

LTABNMMFU

Len : 2 MONTH 1ST USED LORTAB NOT DIRECTED BY DR  
1 = January  
3 = March  
4 = April  
5 = May  
7 = July  
8 = August  
9 = September  
10 = October  
81 = NEVER USED PAIN RLVRs Logically assigned  
91 = NEVER USED/MISUSED PAIN RELIEVERS  
93 = DID NOT USE IN THE PAST 12 MONTHS  
98 = BLANK (NO ANSWER)  
99 = LEGITIMATE SKIP

In the past 12 months, did you use Norco in any way a doctor did not direct you to use it?

(PRY03)

NRCONMYR

Len : 2 USED NORCO NOT DIRECTED BY DR PAST 12 MOS  
1 = Yes  
2 = No  
5 = Yes LOGICALLY ASSIGNED (NRCOANYR NE 1)  
85 = BAD DATA Logically assigned  
91 = NEVER USED/MISUSED PAIN RELIEVERS  
93 = DID NOT USE IN THE PAST 12 MONTHS  
97 = REFUSED  
98 = BLANK (NO ANSWER)

Please think about the first time you ever used Norco in a way a doctor did not direct you to use it.

How old were you when you first used Norco in a way a doctor did not direct you to use it?

(PRY03A)

NRCONMAGE

Len : 3 AGE 1ST USED NORCO NOT DIRECTED BY DR  
RANGE = 9 - 65  
985 = BAD DATA Logically assigned  
991 = NEVER USED/MISUSED PAIN RELIEVERS  
993 = DID NOT USE IN THE PAST 12 MONTHS  
994 = DON'T KNOW  
997 = REFUSED  
998 = BLANK (NO ANSWER)

## PAIN RELIEVERS

Did you first use Norco in a way a doctor did not direct you to use it in [CURRENT YEAR - 1] or [CURRENT YEAR]?  
 Did you first use Norco in a way a doctor did not direct you to use it in [CURRENT YEAR - 2] or [CURRENT YEAR - 1]?

(PRY03B, PRY03C, PRY03D)

NRCONMYFU

Len : 4 YEAR 1ST USED NORCO NOT DIRECTED BY DR  
 RANGE = 2020 - 2022  
 9985 = BAD DATA Logically assigned  
 9991 = NEVER USED/MISUSED PAIN RELIEVERS  
 9993 = DID NOT USE IN THE PAST 12 MONTHS  
 9997 = REFUSED  
 9998 = BLANK (NO ANSWER)  
 9999 = LEGITIMATE SKIP

Earlier, you reported that you first used Norco in a way a doctor did not direct you to use it when you were [FILL] years old. Based on your date of birth, you turned [FILL] in [FILL].

In what month in [FILL] did you first use Norco in a way a doctor did not direct you to use it?

(PRY03D)

NRCONMMFU

Len : 2 MONTH 1ST USED NORCO NOT DIRECTED BY DR  
 2 = February  
 3 = March  
 4 = April  
 5 = May  
 6 = June  
 7 = July  
 8 = August  
 9 = September  
 10 = October  
 11 = November  
 12 = December  
 85 = BAD DATA Logically assigned  
 91 = NEVER USED/MISUSED PAIN RELIEVERS  
 93 = DID NOT USE IN THE PAST 12 MONTHS  
 94 = DON'T KNOW  
 98 = BLANK (NO ANSWER)  
 99 = LEGITIMATE SKIP

In the past 12 months, did you use Zohydro ER in any way a doctor did not direct you to use it?

(PRY04)

ZOHYNMYR

Len : 2 USED ZOHYDRO ER NOT DIRECTED BY DR PAST 12 MOS  
 1 = Yes  
 2 = No  
 85 = BAD DATA Logically assigned  
 91 = NEVER USED/MISUSED PAIN RELIEVERS  
 93 = DID NOT USE IN THE PAST 12 MONTHS  
 94 = DON'T KNOW  
 97 = REFUSED  
 98 = BLANK (NO ANSWER)

Please think about the first time you ever used Zohydro ER in a way a doctor did not direct you to use it.

How old were you when you first used Zohydro ER in a way a doctor did not direct you to use it?

(PRY04A)

ZOHYNMAGE

Len : 3 AGE 1ST USED ZOHYDRO ER NOT DIRECTED BY DR  
 RANGE = 1 - 20  
 985 = BAD DATA Logically assigned  
 991 = NEVER USED/MISUSED PAIN RELIEVERS  
 993 = DID NOT USE IN THE PAST 12 MONTHS  
 997 = REFUSED  
 998 = BLANK (NO ANSWER)

## PAIN RELIEVERS

Did you first use Zohydro ER in a way a doctor did not direct you to use it in [CURRENT YEAR - 1] or [CURRENT YEAR]?  
 Did you first use Zohydro ER in a way a doctor did not direct you to use it in [CURRENT YEAR - 2] or [CURRENT YEAR] - 1?

(PRY04B, PRY04C, PRY04D)

ZOHYNMYFU

Len : 4 YEAR 1ST USED ZOHYDRO ER NOT DIRECTED BY DR  
 RANGE = 2022 - 2022  
 9991 = NEVER USED/MISUSED PAIN RELIEVERS  
 9993 = DID NOT USE IN THE PAST 12 MONTHS  
 9998 = BLANK (NO ANSWER)  
 9999 = LEGITIMATE SKIP

Earlier, you reported that you first used Zohydro ER in a way a doctor did not direct you to use it when you were [FILL] years old. Based on your date of birth, you turned [FILL] in [FILL].

In what month in [FILL] did you first use Zohydro ER in a way a doctor did not direct you to use it?

(PRY04D)

ZOHYNMMFU

Len : 2 MONTH 1ST USED ZOHYDRO ER NOT DIRECTED BY DR  
 1 = January  
 3 = March  
 91 = NEVER USED/MISUSED PAIN RELIEVERS  
 93 = DID NOT USE IN THE PAST 12 MONTHS  
 98 = BLANK (NO ANSWER)  
 99 = LEGITIMATE SKIP

In the past 12 months, did you use hydrocodone in any way a doctor did not direct you to use it?

(PRY05)

HYCDNMYR

Len : 2 USED HYDROCODONE NOT DIRECTED BY DR PAST 12 MOS  
 1 = Yes  
 2 = No  
 5 = Yes LOGICALLY ASSIGNED (HYCDANYR NE 1)  
 81 = NEVER MISUSED PAIN RLVRs Logically assigned  
 85 = BAD DATA Logically assigned  
 91 = NEVER USED/MISUSED PAIN RELIEVERS  
 93 = DID NOT USE IN THE PAST 12 MONTHS  
 94 = DON'T KNOW  
 97 = REFUSED  
 98 = BLANK (NO ANSWER)

Please think about the first time you ever used hydrocodone in a way a doctor did not direct you to use it.

How old were you when you first used hydrocodone in a way a doctor did not direct you to use it?

(PRY05A)

HYCDNMAE

Len : 3 AGE 1ST USED HYDROCODONE NOT DIRECTED BY DR  
 RANGE = 2 - 75  
 981 = NEVER USED PAIN RLVRs Logically assigned  
 985 = BAD DATA Logically assigned  
 991 = NEVER USED/MISUSED PAIN RELIEVERS  
 993 = DID NOT USE IN THE PAST 12 MONTHS  
 994 = DON'T KNOW  
 997 = REFUSED  
 998 = BLANK (NO ANSWER)

Did you first use hydrocodone in a way a doctor did not direct you to use it in [CURRENT YEAR - 1] or [CURRENT YEAR]?  
 Did you first use hydrocodone in a way a doctor did not direct you to use it in [CURRENT YEAR - 2] or [CURRENT YEAR] - 1?

(PRY05B, PRY05C, PRY05D)

HYCDNMYFU

Len : 4 YEAR 1ST USED HYDROCODONE NOT DIRECTED BY DR  
 RANGE = 2020 - 2022  
 9981 = NEVER USED PAIN RLVRs Logically assigned  
 9985 = BAD DATA Logically assigned  
 9989 = LEGITIMATE SKIP Logically assigned  
 9991 = NEVER USED/MISUSED PAIN RELIEVERS  
 9993 = DID NOT USE IN THE PAST 12 MONTHS  
 9998 = BLANK (NO ANSWER)  
 9999 = LEGITIMATE SKIP



## PAIN RELIEVERS

Earlier, you reported that you first used hydrocodone in a way a doctor did not direct you to use it when you were [FILL] years old. Based on your date of birth, you turned [FILL] in [FILL].

In what month in [FILL] did you first use hydrocodone in a way a doctor did not direct you to use it?

(PRY05D)

HYCDNMMFU

Len : 2 MONTH 1ST USED HYDROCODONE NOT DIRECTED BY DR

- 1 = January
- 2 = February
- 3 = March
- 4 = April
- 5 = May
- 6 = June
- 7 = July
- 8 = August
- 9 = September
- 10 = October
- 11 = November
- 12 = December
- 81 = NEVER USED PAIN RLVRs Logically assigned
- 85 = BAD DATA Logically assigned
- 89 = LEGITIMATE SKIP Logically assigned
- 91 = NEVER USED/MISUSED PAIN RELIEVERS
- 93 = DID NOT USE IN THE PAST 12 MONTHS
- 94 = DON'T KNOW
- 98 = BLANK (NO ANSWER)
- 99 = LEGITIMATE SKIP

In the past 12 months, did you use OxyContin in any way a doctor did not direct you to use it?

(PRY06)

OXCNNMYR

Len : 2 USED OXYCONTIN NOT DIRECTED BY DR PAST 12 MOS

- 1 = Yes
- 2 = No
- 81 = NEVER MISUSED PAIN RLVRs Logically assigned
- 85 = BAD DATA Logically assigned
- 91 = NEVER USED/MISUSED PAIN RELIEVERS
- 93 = DID NOT USE IN THE PAST 12 MONTHS
- 94 = DON'T KNOW
- 97 = REFUSED
- 98 = BLANK (NO ANSWER)

Please think about the first time you ever used OxyContin in a way a doctor did not direct you to use it.

How old were you when you first used OxyContin in a way a doctor did not direct you to use it?

(PRY06A)

OXCNNMAGE

Len : 3 AGE 1ST USED OXYCONTIN NOT DIRECTED BY DR

- RANGE = 1 - 80
- 981 = NEVER USED PAIN RLVRs Logically assigned
- 985 = BAD DATA Logically assigned
- 991 = NEVER USED/MISUSED PAIN RELIEVERS
- 993 = DID NOT USE IN THE PAST 12 MONTHS
- 994 = DON'T KNOW
- 997 = REFUSED
- 998 = BLANK (NO ANSWER)

Did you first use OxyContin in a way a doctor did not direct you to use it in [CURRENT YEAR - 1] or [CURRENT YEAR]?  
Did you first use OxyContin in a way a doctor did not direct you to use it in [CURRENT YEAR - 2] or [CURRENT YEAR - 1]?

(PRY06B, PRY06C, PRY06D)

OXCNNMYFU

Len : 4 YEAR 1ST USED OXYCONTIN NOT DIRECTED BY DR

- RANGE = 2020 - 2022
- 9981 = NEVER USED PAIN RLVRs Logically assigned
- 9989 = LEGITIMATE SKIP Logically assigned
- 9991 = NEVER USED/MISUSED PAIN RELIEVERS
- 9993 = DID NOT USE IN THE PAST 12 MONTHS
- 9998 = BLANK (NO ANSWER)
- 9999 = LEGITIMATE SKIP

## PAIN RELIEVERS

Earlier, you reported that you first used OxyContin in a way a doctor did not direct you to use it when you were [FILL] years old. Based on your date of birth, you turned [FILL] in [FILL].

In what month in [FILL] did you first use OxyContin in a way a doctor did not direct you to use it?

(PRY06D)

OXCNNMMFU

Len : 2 MONTH 1ST USED OXYCONTIN NOT DIRECTED BY DR  
 1 = January  
 2 = February  
 3 = March  
 4 = April  
 5 = May  
 6 = June  
 7 = July  
 8 = August  
 9 = September  
 10 = October  
 11 = November  
 12 = December  
 81 = NEVER USED PAIN RLVRs Logically assigned  
 89 = LEGITIMATE SKIP Logically assigned  
 91 = NEVER USED/MISUSED PAIN RELIEVERS  
 93 = DID NOT USE IN THE PAST 12 MONTHS  
 94 = DON'T KNOW  
 98 = BLANK (NO ANSWER)  
 99 = LEGITIMATE SKIP

In the past 12 months, did you use Percocet in any way a doctor did not direct you to use it?

(PRY07)

PRCTNMYR

Len : 2 USED PERCOCET NOT DIRECTED BY DR PAST 12 MOS  
 1 = Yes  
 2 = No  
 3 = Yes LOGICALLY ASSIGNED (PRCTANYR=1)  
 5 = Yes LOGICALLY ASSIGNED (PRCTANYR NE 1)  
 81 = NEVER MISUSED PAIN RLVRs Logically assigned  
 85 = BAD DATA Logically assigned  
 91 = NEVER USED/MISUSED PAIN RELIEVERS  
 93 = DID NOT USE IN THE PAST 12 MONTHS  
 97 = REFUSED  
 98 = BLANK (NO ANSWER)

Please think about the first time you ever used Percocet in a way a doctor did not direct you to use it.

How old were you when you first used Percocet in a way a doctor did not direct you to use it?

(PRY07A)

PRCTNMAE

Len : 3 AGE 1ST USED PERCOCET NOT DIRECTED BY DR  
 RANGE = 4 - 64  
 981 = NEVER USED PAIN RLVRs Logically assigned  
 985 = BAD DATA Logically assigned  
 991 = NEVER USED/MISUSED PAIN RELIEVERS  
 993 = DID NOT USE IN THE PAST 12 MONTHS  
 994 = DON'T KNOW  
 997 = REFUSED  
 998 = BLANK (NO ANSWER)

## PAIN RELIEVERS

Did you first use Percocet in a way a doctor did not direct you to use it in [CURRENT YEAR - 1] or [CURRENT YEAR]?  
 Did you first use Percocet in a way a doctor did not direct you to use it in [CURRENT YEAR - 2] or [CURRENT YEAR - 1]?

(PRY07B, PRY07C, PRY07D)

[PRCTNMYFU](#)

Len : 4 YEAR 1ST USED PERCOCET NOT DIRECTED BY DR  
 RANGE = 2020 - 2022  
 9981 = NEVER USED PAIN RLVRs Logically assigned  
 9985 = BAD DATA Logically assigned  
 9989 = LEGITIMATE SKIP Logically assigned  
 9991 = NEVER USED/MISUSED PAIN RELIEVERS  
 9993 = DID NOT USE IN THE PAST 12 MONTHS  
 9994 = DON'T KNOW  
 9998 = BLANK (NO ANSWER)  
 9999 = LEGITIMATE SKIP

Earlier, you reported that you first used Percocet in a way a doctor did not direct you to use it when you were [FILL] years old. Based on your date of birth, you turned [FILL] in [FILL].

In what month in [FILL] did you first use Percocet in a way a doctor did not direct you to use it?

(PRY07D)

[PRCTNMMFU](#)

Len : 2 MONTH 1ST USED PERCOCET NOT DIRECTED BY DR  
 1 = January  
 2 = February  
 3 = March  
 4 = April  
 5 = May  
 6 = June  
 7 = July  
 8 = August  
 9 = September  
 10 = October  
 11 = November  
 12 = December  
 81 = NEVER USED PAIN RLVRs Logically assigned  
 85 = BAD DATA Logically assigned  
 89 = LEGITIMATE SKIP Logically assigned  
 91 = NEVER USED/MISUSED PAIN RELIEVERS  
 93 = DID NOT USE IN THE PAST 12 MONTHS  
 94 = DON'T KNOW  
 97 = REFUSED  
 98 = BLANK (NO ANSWER)  
 99 = LEGITIMATE SKIP

In the past 12 months, did you use Percodan in any way a doctor did not direct you to use it?

(PRY08)

[PRDNNMYR](#)

Len : 2 USED PERCODAN NOT DIRECTED BY DR PAST 12 MOS  
 1 = Yes  
 2 = No  
 85 = BAD DATA Logically assigned  
 91 = NEVER USED/MISUSED PAIN RELIEVERS  
 93 = DID NOT USE IN THE PAST 12 MONTHS  
 94 = DON'T KNOW  
 98 = BLANK (NO ANSWER)

Please think about the first time you ever used Percodan in a way a doctor did not direct you to use it.

How old were you when you first used Percodan in a way a doctor did not direct you to use it?

(PRY08A)

[PRDNNMAGE](#)

Len : 3 AGE 1ST USED PERCODAN NOT DIRECTED BY DR  
 RANGE = 8 - 77  
 985 = BAD DATA Logically assigned  
 991 = NEVER USED/MISUSED PAIN RELIEVERS  
 993 = DID NOT USE IN THE PAST 12 MONTHS  
 994 = DON'T KNOW  
 997 = REFUSED  
 998 = BLANK (NO ANSWER)

## PAIN RELIEVERS

Did you first use Percodan in a way a doctor did not direct you to use it in [CURRENT YEAR - 1] or [CURRENT YEAR]?  
 Did you first use Percodan in a way a doctor did not direct you to use it in [CURRENT YEAR - 2] or [CURRENT YEAR - 1]?

(PRY08B, PRY08C, PRY08D)

[PRDNNMYFU](#)

Len : 4 YEAR 1ST USED PERCODAN NOT DIRECTED BY DR  
 RANGE = 2021 - 2022  
 9991 = NEVER USED/MISUSED PAIN RELIEVERS  
 9993 = DID NOT USE IN THE PAST 12 MONTHS  
 9998 = BLANK (NO ANSWER)  
 9999 = LEGITIMATE SKIP

Earlier, you reported that you first used Percodan in a way a doctor did not direct you to use it when you were [FILL] years old. Based on your date of birth, you turned [FILL] in [FILL].

In what month in [FILL] did you first use Percodan in a way a doctor did not direct you to use it?

(PRY08D)

[PRDNNMMFU](#)

Len : 2 MONTH 1ST USED PERCODAN NOT DIRECTED BY DR  
 3 = March  
 6 = June  
 7 = July  
 9 = September  
 91 = NEVER USED/MISUSED PAIN RELIEVERS  
 93 = DID NOT USE IN THE PAST 12 MONTHS  
 98 = BLANK (NO ANSWER)  
 99 = LEGITIMATE SKIP

In the past 12 months, did you use Roxicodone in any way a doctor did not direct you to use it?

(PRY09)

[ROXINMYR](#)

Len : 2 USED ROXICODONE NOT DIRECTED BY DR PAST 12 MOS  
 1 = Yes  
 2 = No  
 81 = NEVER MISUSED PAIN RLVRs Logically assigned  
 85 = BAD DATA Logically assigned  
 91 = NEVER USED/MISUSED PAIN RELIEVERS  
 93 = DID NOT USE IN THE PAST 12 MONTHS  
 98 = BLANK (NO ANSWER)

Please think about the first time you ever used Roxicodone in a way a doctor did not direct you to use it.

How old were you when you first used Roxicodone in a way a doctor did not direct you to use it?

(PRY09A)

[ROXINMAGE](#)

Len : 3 AGE 1ST USED ROXICODONE NOT DIRECTED BY DR  
 RANGE = 12 - 47  
 981 = NEVER USED PAIN RLVRs Logically assigned  
 985 = BAD DATA Logically assigned  
 991 = NEVER USED/MISUSED PAIN RELIEVERS  
 993 = DID NOT USE IN THE PAST 12 MONTHS  
 994 = DON'T KNOW  
 998 = BLANK (NO ANSWER)

Did you first use Roxicodone in a way a doctor did not direct you to use it in [CURRENT YEAR - 1] or [CURRENT YEAR]?  
 Did you first use Roxicodone in a way a doctor did not direct you to use it in [CURRENT YEAR - 2] or [CURRENT YEAR - 1]?

(PRY09B, PRY09C, PRY09D)

[ROXINMYFU](#)

Len : 4 YEAR 1ST USED ROXICODONE NOT DIRECTED BY DR  
 RANGE = 2021 - 2022  
 9981 = NEVER USED PAIN RLVRs Logically assigned  
 9991 = NEVER USED/MISUSED PAIN RELIEVERS  
 9993 = DID NOT USE IN THE PAST 12 MONTHS  
 9998 = BLANK (NO ANSWER)  
 9999 = LEGITIMATE SKIP

## PAIN RELIEVERS

Earlier, you reported that you first used Roxicodone in a way a doctor did not direct you to use it when you were [FILL] years old. Based on your date of birth, you turned [FILL] in [FILL].

In what month in [FILL] did you first use Roxicodone in a way a doctor did not direct you to use it?

(PRY09D)

ROXINMMFU

Len : 2 MONTH 1ST USED ROXICODONE NOT DIRECTED BY DR  
 1 = January  
 3 = March  
 5 = May  
 7 = July  
 8 = August  
 9 = September  
 11 = November  
 81 = NEVER USED PAIN RLVRs Logically assigned  
 91 = NEVER USED/MISUSED PAIN RELIEVERS  
 93 = DID NOT USE IN THE PAST 12 MONTHS  
 98 = BLANK (NO ANSWER)  
 99 = LEGITIMATE SKIP

In the past 12 months, did you use oxycodone in any way a doctor did not direct you to use it?

(PRY10)

OXYDNMYR

Len : 2 USED OXYCODONE NOT DIRECTED BY DR PAST 12 MOS  
 1 = Yes  
 2 = No  
 81 = NEVER MISUSED PAIN RLVRs Logically assigned  
 85 = BAD DATA Logically assigned  
 91 = NEVER USED/MISUSED PAIN RELIEVERS  
 93 = DID NOT USE IN THE PAST 12 MONTHS  
 94 = DON'T KNOW  
 97 = REFUSED  
 98 = BLANK (NO ANSWER)

Please think about the first time you ever used oxycodone in a way a doctor did not direct you to use it.

How old were you when you first used oxycodone in a way a doctor did not direct you to use it?

(PRY10A)

OXYDNMAGE

Len : 3 AGE 1ST USED OXYCODONE NOT DIRECTED BY DR  
 RANGE = 11 - 82  
 981 = NEVER USED PAIN RLVRs Logically assigned  
 985 = BAD DATA Logically assigned  
 991 = NEVER USED/MISUSED PAIN RELIEVERS  
 993 = DID NOT USE IN THE PAST 12 MONTHS  
 994 = DON'T KNOW  
 997 = REFUSED  
 998 = BLANK (NO ANSWER)

Did you first use oxycodone in a way a doctor did not direct you to use it in [CURRENT YEAR - 1] or [CURRENT YEAR]?  
 Did you first use oxycodone in a way a doctor did not direct you to use it in [CURRENT YEAR - 2] or [CURRENT YEAR - 1]?

(PRY10B, PRY10C, PRY10D)

OXYDNMYFU

Len : 4 YEAR 1ST USED OXYCODONE NOT DIRECTED BY DR  
 RANGE = 2020 - 2022  
 9981 = NEVER USED PAIN RLVRs Logically assigned  
 9985 = BAD DATA Logically assigned  
 9991 = NEVER USED/MISUSED PAIN RELIEVERS  
 9993 = DID NOT USE IN THE PAST 12 MONTHS  
 9994 = DON'T KNOW  
 9998 = BLANK (NO ANSWER)  
 9999 = LEGITIMATE SKIP

## PAIN RELIEVERS

Earlier, you reported that you first used oxycodone in a way a doctor did not direct you to use it when you were [FILL] years old. Based on your date of birth, you turned [FILL] in [FILL].

In what month in [FILL] did you first use oxycodone in a way a doctor did not direct you to use it?

(PRY10D)

OXYDNMMFU

Len : 2 MONTH 1ST USED OXYCODONE NOT DIRECTED BY DR

- 1 = January
- 2 = February
- 3 = March
- 4 = April
- 5 = May
- 6 = June
- 7 = July
- 8 = August
- 9 = September
- 10 = October
- 11 = November
- 12 = December
- 81 = NEVER USED PAIN RLVRs Logically assigned
- 85 = BAD DATA Logically assigned
- 91 = NEVER USED/MISUSED PAIN RELIEVERS
- 93 = DID NOT USE IN THE PAST 12 MONTHS
- 94 = DON'T KNOW
- 98 = BLANK (NO ANSWER)
- 99 = LEGITIMATE SKIP

In the past 12 months, did you use Ultram in any way a doctor did not direct you to use it?

(PRY11)

ULTMNMUFU

Len : 2 USED ULTRAM NOT DIRECTED BY DR PAST 12 MOS

- 1 = Yes
- 2 = No
- 5 = Yes LOGICALLY ASSIGNED (ULTMANYR NE 1)
- 81 = NEVER MISUSED PAIN RLVRs Logically assigned
- 85 = BAD DATA Logically assigned
- 91 = NEVER USED/MISUSED PAIN RELIEVERS
- 93 = DID NOT USE IN THE PAST 12 MONTHS
- 94 = DON'T KNOW
- 97 = REFUSED
- 98 = BLANK (NO ANSWER)

Please think about the first time you ever used Ultram in a way a doctor did not direct you to use it.

How old were you when you first used Ultram in a way a doctor did not direct you to use it?

(PRY11A)

ULTMNMAGE

Len : 3 AGE 1ST USED ULTRAM NOT DIRECTED BY DR

- RANGE = 12 - 60
- 981 = NEVER USED PAIN RLVRs Logically assigned
- 985 = BAD DATA Logically assigned
- 991 = NEVER USED/MISUSED PAIN RELIEVERS
- 993 = DID NOT USE IN THE PAST 12 MONTHS
- 994 = DON'T KNOW
- 997 = REFUSED
- 998 = BLANK (NO ANSWER)

Did you first use Ultram in a way a doctor did not direct you to use it in [CURRENT YEAR - 1] or [CURRENT YEAR]?  
Did you first use Ultram in a way a doctor did not direct you to use it in [CURRENT YEAR - 2] or [CURRENT YEAR - 1]?

(PRY11B, PRY11C, PRY11D)

ULTMNMUFU

Len : 4 YEAR 1ST USED ULTRAM NOT DIRECTED BY DR

- RANGE = 2020 - 2022
- 9981 = NEVER USED PAIN RLVRs Logically assigned
- 9991 = NEVER USED/MISUSED PAIN RELIEVERS
- 9993 = DID NOT USE IN THE PAST 12 MONTHS
- 9998 = BLANK (NO ANSWER)
- 9999 = LEGITIMATE SKIP

## PAIN RELIEVERS

Earlier, you reported that you first used Ultram in a way a doctor did not direct you to use it when you were [FILL] years old. Based on your date of birth, you turned [FILL] in [FILL].

In what month in [FILL] did you first use Ultram in a way a doctor did not direct you to use it?

(PRY11D)

ULTMNMFEU

Len : 2 MONTH 1ST USED ULTRAM NOT DIRECTED BY DR

- 1 = January
- 3 = March
- 4 = April
- 6 = June
- 10 = October
- 81 = NEVER USED PAIN RLVRs Logically assigned
- 91 = NEVER USED/MISUSED PAIN RELIEVERS
- 93 = DID NOT USE IN THE PAST 12 MONTHS
- 94 = DON'T KNOW
- 98 = BLANK (NO ANSWER)
- 99 = LEGITIMATE SKIP

In the past 12 months, did you use Ultram ER in any way a doctor did not direct you to use it?

(PRY12)

ULERNMYR

Len : 2 USED ULTRAM ER NOT DIRECTED BY DR PAST 12 MOS

- 1 = Yes
- 2 = No
- 81 = NEVER MISUSED PAIN RLVRs Logically assigned
- 85 = BAD DATA Logically assigned
- 91 = NEVER USED/MISUSED PAIN RELIEVERS
- 93 = DID NOT USE IN THE PAST 12 MONTHS
- 94 = DON'T KNOW
- 98 = BLANK (NO ANSWER)

Please think about the first time you ever used Ultram ER in a way a doctor did not direct you to use it.

How old were you when you first used Ultram ER in a way a doctor did not direct you to use it?

(PRY12A)

ULERNMAGE

Len : 3 AGE 1ST USED ULTRAM ER NOT DIRECTED BY DR

- RANGE = 12 - 28
- 981 = NEVER USED PAIN RLVRs Logically assigned
- 985 = BAD DATA Logically assigned
- 991 = NEVER USED/MISUSED PAIN RELIEVERS
- 993 = DID NOT USE IN THE PAST 12 MONTHS
- 998 = BLANK (NO ANSWER)

Did you first use Ultram ER in a way a doctor did not direct you to use it in [CURRENT YEAR - 1] or [CURRENT YEAR]?  
Did you first use Ultram ER in a way a doctor did not direct you to use it in [CURRENT YEAR - 2] or [CURRENT YEAR - 1]?

(PRY12B, PRY12C, PRY12D)

ULERNMYFU

Len : 4 YEAR 1ST USED ULTRAM ER NOT DIRECTED BY DR

- RANGE = 2020 - 2022
- 9981 = NEVER USED PAIN RLVRs Logically assigned
- 9991 = NEVER USED/MISUSED PAIN RELIEVERS
- 9993 = DID NOT USE IN THE PAST 12 MONTHS
- 9998 = BLANK (NO ANSWER)
- 9999 = LEGITIMATE SKIP

## PAIN RELIEVERS

Earlier, you reported that you first used Ultram ER in a way a doctor did not direct you to use it when you were [FILL] years old. Based on your date of birth, you turned [FILL] in [FILL].

In what month in [FILL] did you first use Ultram ER in a way a doctor did not direct you to use it?

(PRY12D)

ULERNMMFU

Len : 2 MONTH 1ST USED ULTRAM ER NOT DIRECTED BY DR  
 5 = May  
 11 = November  
 81 = NEVER USED PAIN RLVRs Logically assigned  
 91 = NEVER USED/MISUSED PAIN RELIEVERS  
 93 = DID NOT USE IN THE PAST 12 MONTHS  
 98 = BLANK (NO ANSWER)  
 99 = LEGITIMATE SKIP

In the past 12 months, did you use Ultracet in any way a doctor did not direct you to use it?

(PRY13)

ULCTNMYR

Len : 2 USED ULTRACET NOT DIRECTED BY DR PAST 12 MOS  
 1 = Yes  
 2 = No  
 85 = BAD DATA Logically assigned  
 91 = NEVER USED/MISUSED PAIN RELIEVERS  
 93 = DID NOT USE IN THE PAST 12 MONTHS  
 94 = DON'T KNOW  
 98 = BLANK (NO ANSWER)

Please think about the first time you ever used Ultracet in a way a doctor did not direct you to use it.

How old were you when you first used Ultracet in a way a doctor did not direct you to use it?

(PRY13A)

ULCTNMAE

Len : 3 AGE 1ST USED ULTRACET NOT DIRECTED BY DR  
 RANGE = 2 - 28  
 985 = BAD DATA Logically assigned  
 991 = NEVER USED/MISUSED PAIN RELIEVERS  
 993 = DID NOT USE IN THE PAST 12 MONTHS  
 998 = BLANK (NO ANSWER)

Did you first use Ultracet in a way a doctor did not direct you to use it in [CURRENT YEAR - 1] or [CURRENT YEAR]?

Did you first use Ultracet in a way a doctor did not direct you to use it in [CURRENT YEAR - 2] or [CURRENT YEAR - 1]?

(PRY13B, PRY13C, PRY13D)

ULCTNMYFU

Len : 4 YEAR 1ST USED ULTRACET NOT DIRECTED BY DR  
 RANGE = 2022 - 2022  
 9991 = NEVER USED/MISUSED PAIN RELIEVERS  
 9993 = DID NOT USE IN THE PAST 12 MONTHS  
 9998 = BLANK (NO ANSWER)  
 9999 = LEGITIMATE SKIP

Earlier, you reported that you first used Ultracet in a way a doctor did not direct you to use it when you were [FILL] years old. Based on your date of birth, you turned [FILL] in [FILL].

In what month in [FILL] did you first use Ultracet in a way a doctor did not direct you to use it?

(PRY13D)

ULCTNMMFU

Len : 2 MONTH 1ST USED ULTRACET NOT DIRECTED BY DR  
 8 = August  
 91 = NEVER USED/MISUSED PAIN RELIEVERS  
 93 = DID NOT USE IN THE PAST 12 MONTHS  
 98 = BLANK (NO ANSWER)  
 99 = LEGITIMATE SKIP



## PAIN RELIEVERS

In the past 12 months, did you use tramadol in any way a doctor did not direct you to use it?

(PRY14)

TMDLNMYR

Len : 2    USED TRAMADOL NOT DIRECTED BY DR PAST 12 MOS  
 1 = Yes  
 2 = No  
 5 = Yes LOGICALLY ASSIGNED (TMDLANYR NE 1)  
 81 = NEVER MISUSED PAIN RLVRs Logically assigned  
 85 = BAD DATA Logically assigned  
 91 = NEVER USED/MISUSED PAIN RELIEVERS  
 93 = DID NOT USE IN THE PAST 12 MONTHS  
 97 = REFUSED  
 98 = BLANK (NO ANSWER)

Please think about the first time you ever used tramadol in a way a doctor did not direct you to use it.

How old were you when you first used tramadol in a way a doctor did not direct you to use it?

(PRY14A)

TMDLNMYR

Len : 3    AGE 1ST USED TRAMADOL NOT DIRECTED BY DR  
 RANGE = 9 - 82  
 981 = NEVER USED PAIN RLVRs Logically assigned  
 985 = BAD DATA Logically assigned  
 991 = NEVER USED/MISUSED PAIN RELIEVERS  
 993 = DID NOT USE IN THE PAST 12 MONTHS  
 994 = DON'T KNOW  
 997 = REFUSED  
 998 = BLANK (NO ANSWER)

Did you first use tramadol in a way a doctor did not direct you to use it in [CURRENT YEAR - 1] or [CURRENT YEAR]?

Did you first use tramadol in a way a doctor did not direct you to use it in [CURRENT YEAR - 2] or [CURRENT YEAR - 1]?

(PRY14B, PRY14C, PRY14D)

TMDLNMYFU

Len : 4    YEAR 1ST USED TRAMADOL NOT DIRECTED BY DR  
 RANGE = 2020 - 2022  
 9981 = NEVER USED PAIN RLVRs Logically assigned  
 9989 = LEGITIMATE SKIP Logically assigned  
 9991 = NEVER USED/MISUSED PAIN RELIEVERS  
 9993 = DID NOT USE IN THE PAST 12 MONTHS  
 9998 = BLANK (NO ANSWER)  
 9999 = LEGITIMATE SKIP

Earlier, you reported that you first used tramadol in a way a doctor did not direct you to use it when you were [FILL] years old. Based on your date of birth, you turned [FILL] in [FILL].

In what month in [FILL] did you first use tramadol in a way a doctor did not direct you to use it?

(PRY14D)

TMDLNMMFU

Len : 2    MONTH 1ST USED TRAMADOL NOT DIRECTED BY DR  
 1 = January  
 2 = February  
 3 = March  
 4 = April  
 5 = May  
 6 = June  
 7 = July  
 8 = August  
 9 = September  
 10 = October  
 11 = November  
 12 = December  
 81 = NEVER USED PAIN RLVRs Logically assigned  
 89 = LEGITIMATE SKIP Logically assigned  
 91 = NEVER USED/MISUSED PAIN RELIEVERS  
 93 = DID NOT USE IN THE PAST 12 MONTHS  
 94 = DON'T KNOW  
 98 = BLANK (NO ANSWER)  
 99 = LEGITIMATE SKIP

## PAIN RELIEVERS

In the past 12 months, did you use extended-release tramadol in any way a doctor did not direct you to use it?

(PRY15)

TMERNMYR

Len : 2 USED ER TRAMADOL NOT DIRECTED BY DR PAST 12 MOS

1 = Yes

2 = No

85 = BAD DATA Logically assigned

91 = NEVER USED/MISUSED PAIN RELIEVERS

93 = DID NOT USE IN THE PAST 12 MONTHS

94 = DON'T KNOW

98 = BLANK (NO ANSWER)

Please think about the first time you ever used extended-release tramadol in a way a doctor did not direct you to use it.

How old were you when you first used extended-release tramadol in a way a doctor did not direct you to use it?

(PRY15A)

TMERNMAGE

Len : 3 AGE 1ST USED ER TRAMADOL NOT DIRECTED BY DR

RANGE = 7 - 63

985 = BAD DATA Logically assigned

991 = NEVER USED/MISUSED PAIN RELIEVERS

993 = DID NOT USE IN THE PAST 12 MONTHS

994 = DON'T KNOW

998 = BLANK (NO ANSWER)

Did you first use extended-release tramadol in a way a doctor did not direct you to use it in [CURRENT YEAR - 1] or [CURRENT YEAR]?

Did you first use extended-release tramadol in a way a doctor did not direct you to use it in [CURRENT YEAR - 2] or [CURRENT YEAR - 1]?

(PRY15B, PRY15C, PRY15D)

TMERNMYFU

Len : 4 YEAR 1ST USED ER TRAMADOL NOT DIRECTED BY DR

RANGE = 2021 - 2022

9989 = LEGITIMATE SKIP Logically assigned

9991 = NEVER USED/MISUSED PAIN RELIEVERS

9993 = DID NOT USE IN THE PAST 12 MONTHS

9998 = BLANK (NO ANSWER)

9999 = LEGITIMATE SKIP

Earlier, you reported that you first used extended-release tramadol in a way a doctor did not direct you to use it when you were [FILL] years old.  
Based on your date of birth, you turned [FILL] in [FILL].

In what month in [FILL] did you first use extended-release tramadol in a way a doctor did not direct you to use it?

(PRY15D)

TMERNMMFU

Len : 2 MONTH 1ST USED ER TRAMADOL NOT DIRECTED BY DR

8 = August

11 = November

89 = LEGITIMATE SKIP Logically assigned

91 = NEVER USED/MISUSED PAIN RELIEVERS

93 = DID NOT USE IN THE PAST 12 MONTHS

98 = BLANK (NO ANSWER)

99 = LEGITIMATE SKIP

In the past 12 months, did you use Tylenol with codeine 3 or 4 in any way a doctor did not direct you to use it?

(PRY16)

TYLCNMYR

Len : 2 USED TYLENOL+CODEINE NOT DIRECTED BY DR PST 12 MO

1 = Yes

2 = No

81 = NEVER MISUSED PAIN RLVRs Logically assigned

85 = BAD DATA Logically assigned

91 = NEVER USED/MISUSED PAIN RELIEVERS

93 = DID NOT USE IN THE PAST 12 MONTHS

94 = DON'T KNOW

97 = REFUSED

98 = BLANK (NO ANSWER)

## PAIN RELIEVERS

Please think about the first time you ever used Tylenol with codeine 3 or 4 in a way a doctor did not direct you to use it.

How old were you when you first used Tylenol with codeine 3 or 4 in a way a doctor did not direct you to use it?

(PRY16A)

TYLCNMAGE

Len : 3 AGE 1ST USED TYLENOL+CODEINE NOT DIRECTED BY DR  
 RANGE = 1 - 84  
 981 = NEVER USED PAIN RLVRs Logically assigned  
 985 = BAD DATA Logically assigned  
 991 = NEVER USED/MISUSED PAIN RELIEVERS  
 993 = DID NOT USE IN THE PAST 12 MONTHS  
 994 = DON'T KNOW  
 997 = REFUSED  
 998 = BLANK (NO ANSWER)

Did you first use Tylenol with codeine 3 or 4 in a way a doctor did not direct you to use it in [CURRENT YEAR - 1] or [CURRENT YEAR]?

Did you first use Tylenol with codeine 3 or 4 in a way a doctor did not direct you to use it in [CURRENT YEAR - 2] or [CURRENT YEAR - 1]?

(PRY16B, PRY16C, PRY16D)

TYLCNMYFU

Len : 4 YEAR 1ST USED TYLENOL+CODEINE NOT DIRECTED BY DR  
 RANGE = 2020 - 2022  
 9981 = NEVER USED PAIN RLVRs Logically assigned  
 9985 = BAD DATA Logically assigned  
 9989 = LEGITIMATE SKIP Logically assigned  
 9991 = NEVER USED/MISUSED PAIN RELIEVERS  
 9993 = DID NOT USE IN THE PAST 12 MONTHS  
 9994 = DON'T KNOW  
 9998 = BLANK (NO ANSWER)  
 9999 = LEGITIMATE SKIP

Earlier, you reported that you first used Tylenol with codeine 3 or 4 in a way a doctor did not direct you to use it when you were [FILL] years old.  
 Based on your date of birth, you turned [FILL] in [FILL].

In what month in [FILL] did you first use Tylenol with codeine 3 or 4 in a way a doctor did not direct you to use it?

(PRY16D)

TYLCNMMFU

Len : 2 MON 1ST USED TYLENOL+CODEINE NOT DIRECTED BY DR  
 1 = January  
 2 = February  
 3 = March  
 4 = April  
 5 = May  
 6 = June  
 7 = July  
 8 = August  
 9 = September  
 10 = October  
 11 = November  
 12 = December  
 81 = NEVER USED PAIN RLVRs Logically assigned  
 85 = BAD DATA Logically assigned  
 89 = LEGITIMATE SKIP Logically assigned  
 91 = NEVER USED/MISUSED PAIN RELIEVERS  
 93 = DID NOT USE IN THE PAST 12 MONTHS  
 94 = DON'T KNOW  
 98 = BLANK (NO ANSWER)  
 99 = LEGITIMATE SKIP

## PAIN RELIEVERS

In the past 12 months, did you use codeine pills in any way a doctor did not direct you to use them?

(PRY17)

CODNNMYR

Len : 2    USED CODEINE PILLS NOT DIRECTED BY DR PAST 12 MOS  
 1 = Yes  
 2 = No  
 81 = NEVER MISUSED PAIN RLVRS Logically assigned  
 85 = BAD DATA Logically assigned  
 91 = NEVER USED/MISUSED PAIN RELIEVERS  
 93 = DID NOT USE IN THE PAST 12 MONTHS  
 94 = DON'T KNOW  
 97 = REFUSED  
 98 = BLANK (NO ANSWER)

Please think about the first time you ever used codeine pills in a way a doctor did not direct you to use it.

How old were you when you first used codeine pills in a way a doctor did not direct you to use them?

(PRY17A)

CODNNMAGE

Len : 3    AGE 1ST USED CODEINE PILLS NOT DIRECTED BY DR  
 RANGE = 4 - 35  
 981 = NEVER USED PAIN RLVRS Logically assigned  
 985 = BAD DATA Logically assigned  
 991 = NEVER USED/MISUSED PAIN RELIEVERS  
 993 = DID NOT USE IN THE PAST 12 MONTHS  
 994 = DON'T KNOW  
 998 = BLANK (NO ANSWER)

Did you first use codeine pills in a way a doctor did not direct you to use it in [CURRENT YEAR - 1] or [CURRENT YEAR]?

Did you first use codeine pills in a way a doctor did not direct you to use it in [CURRENT YEAR - 2] or [CURRENT YEAR - 1]?

(PRY17B, PRY17C, PRY17D)

CODNNMYFU

Len : 4    YEAR 1ST USED CODEINE PILLS NOT DIRECTED BY DR  
 RANGE = 2020 - 2022  
 9981 = NEVER USED PAIN RLVRS Logically assigned  
 9985 = BAD DATA Logically assigned  
 9991 = NEVER USED/MISUSED PAIN RELIEVERS  
 9993 = DID NOT USE IN THE PAST 12 MONTHS  
 9998 = BLANK (NO ANSWER)  
 9999 = LEGITIMATE SKIP

Earlier, you reported that you first used codeine pills in a way a doctor did not direct you to use it when you were [FILL] years old. Based on your date of birth, you turned [FILL] in [FILL].

In what month in [FILL] did you first use codeine pills in a way a doctor did not direct you to use them?

(PRY17D)

CODNNMMFU

Len : 2    MONTH 1ST USED CODEINE PILLS NOT DIRECTED BY DR  
 1 = January  
 2 = February  
 3 = March  
 4 = April  
 5 = May  
 6 = June  
 7 = July  
 81 = NEVER USED PAIN RLVRS Logically assigned  
 85 = BAD DATA Logically assigned  
 91 = NEVER USED/MISUSED PAIN RELIEVERS  
 93 = DID NOT USE IN THE PAST 12 MONTHS  
 98 = BLANK (NO ANSWER)  
 99 = LEGITIMATE SKIP

## PAIN RELIEVERS

In the past 12 months, did you use Avinza in any way a doctor did not direct you to use it?

(PRY18)

[AVNZNMYR](#)

Len : 2    USED AVINZA NOT DIRECTED BY DR PAST 12 MOS  
 1 = Yes  
 2 = No  
 81 = NEVER MISUSED PAIN RLVRS Logically assigned  
 85 = BAD DATA Logically assigned  
 91 = NEVER USED/MISUSED PAIN RELIEVERS  
 93 = DID NOT USE IN THE PAST 12 MONTHS  
 97 = REFUSED  
 98 = BLANK (NO ANSWER)

Please think about the first time you ever used Avinza in a way a doctor did not direct you to use it.

How old were you when you first used Avinza in a way a doctor did not direct you to use it?

(PRY18A)

[AVNZNMAE](#)

Len : 3    AGE 1ST USED AVINZA NOT DIRECTED BY DR  
 RANGE = 18 - 18  
 981 = NEVER USED PAIN RLVRS Logically assigned  
 985 = BAD DATA Logically assigned  
 991 = NEVER USED/MISUSED PAIN RELIEVERS  
 993 = DID NOT USE IN THE PAST 12 MONTHS  
 998 = BLANK (NO ANSWER)

Did you first use Avinza in a way a doctor did not direct you to use it in [CURRENT YEAR - 1] or [CURRENT YEAR]?

Did you first use Avinza in a way a doctor did not direct you to use it in [CURRENT YEAR - 2] or [CURRENT YEAR - 1]?

(PRY18B, PRY18C, PRY18D)

[AVNZNMYFU](#)

Len : 4    YEAR 1ST USED AVINZA NOT DIRECTED BY DR  
 9981 = NEVER USED PAIN RLVRS Logically assigned  
 9991 = NEVER USED/MISUSED PAIN RELIEVERS  
 9993 = DID NOT USE IN THE PAST 12 MONTHS  
 9998 = BLANK (NO ANSWER)  
 9999 = LEGITIMATE SKIP

Earlier, you reported that you first used Avinza in a way a doctor did not direct you to use it when you were [FILL] years old. Based on your date of birth, you turned [FILL] in [FILL].

In what month in [FILL] did you first use Avinza in a way a doctor did not direct you to use it?

(PRY18D)

[AVNZNMMFU](#)

Len : 2    MONTH 1ST USED AVINZA NOT DIRECTED BY DR  
 81 = NEVER USED PAIN RLVRS Logically assigned  
 91 = NEVER USED/MISUSED PAIN RELIEVERS  
 93 = DID NOT USE IN THE PAST 12 MONTHS  
 98 = BLANK (NO ANSWER)  
 99 = LEGITIMATE SKIP

In the past 12 months, did you use Kadian in any way a doctor did not direct you to use it?

(PRY19)

[KADNNMYR](#)

Len : 2    USED KADIAN NOT DIRECTED BY DR PAST 12 MOS  
 1 = Yes  
 2 = No  
 81 = NEVER MISUSED PAIN RLVRS Logically assigned  
 85 = BAD DATA Logically assigned  
 91 = NEVER USED/MISUSED PAIN RELIEVERS  
 93 = DID NOT USE IN THE PAST 12 MONTHS  
 98 = BLANK (NO ANSWER)

## PAIN RELIEVERS

Please think about the first time you ever used Kadian in a way a doctor did not direct you to use it.

How old were you when you first used Kadian in a way a doctor did not direct you to use it?

(PRY19A)

[KADNNMAGE](#)

Len : 3 AGE 1ST USED KADIAN NOT DIRECTED BY DR  
RANGE = 14 - 18  
981 = NEVER USED PAIN RLVRs Logically assigned  
985 = BAD DATA Logically assigned  
991 = NEVER USED/MISUSED PAIN RELIEVERS  
993 = DID NOT USE IN THE PAST 12 MONTHS  
998 = BLANK (NO ANSWER)

Did you first use Kadian in a way a doctor did not direct you to use it in [CURRENT YEAR - 1] or [CURRENT YEAR]?  
Did you first use Kadian in a way a doctor did not direct you to use it in [CURRENT YEAR - 2] or [CURRENT YEAR - 1]?

(PRY19B, PRY19C, PRY19D)

[KADNNMYFU](#)

Len : 4 YEAR 1ST USED KADIAN NOT DIRECTED BY DR  
9981 = NEVER USED PAIN RLVRs Logically assigned  
9991 = NEVER USED/MISUSED PAIN RELIEVERS  
9993 = DID NOT USE IN THE PAST 12 MONTHS  
9998 = BLANK (NO ANSWER)  
9999 = LEGITIMATE SKIP

Earlier, you reported that you first used Kadian in a way a doctor did not direct you to use it when you were [FILL] years old. Based on your date of birth, you turned [FILL] in [FILL].

In what month in [FILL] did you first use Kadian in a way a doctor did not direct you to use it?

(PRY19D)

[KADNNMMFU](#)

Len : 2 MONTH 1ST USED KADIAN NOT DIRECTED BY DR  
81 = NEVER USED PAIN RLVRs Logically assigned  
91 = NEVER USED/MISUSED PAIN RELIEVERS  
93 = DID NOT USE IN THE PAST 12 MONTHS  
98 = BLANK (NO ANSWER)  
99 = LEGITIMATE SKIP

In the past 12 months, did you use MS Contin in any way a doctor did not direct you to use it?

(PRY20)

[MSCTNMYR](#)

Len : 2 USED MS CONTIN NOT DIRECTED BY DR PAST 12 MOS  
1 = Yes  
2 = No  
85 = BAD DATA Logically assigned  
91 = NEVER USED/MISUSED PAIN RELIEVERS  
93 = DID NOT USE IN THE PAST 12 MONTHS  
98 = BLANK (NO ANSWER)

Please think about the first time you ever used MS Contin in a way a doctor did not direct you to use it.

How old were you when you first used MS Contin in a way a doctor did not direct you to use it?

(PRY20A)

[MSCTNMAGE](#)

Len : 3 AGE 1ST USED MS CONTIN NOT DIRECTED BY DR  
RANGE = 1 - 53  
985 = BAD DATA Logically assigned  
991 = NEVER USED/MISUSED PAIN RELIEVERS  
993 = DID NOT USE IN THE PAST 12 MONTHS  
998 = BLANK (NO ANSWER)

## PAIN RELIEVERS

Did you first use MS Contin in a way a doctor did not direct you to use it in [CURRENT YEAR - 1] or [CURRENT YEAR]?  
 Did you first use MS Contin in a way a doctor did not direct you to use it in [CURRENT YEAR - 2] or [CURRENT YEAR - 1]?

(PRY20B, PRY20C, PRY20D)

MSCTNMYFU Len : 4 YEAR 1ST USED MS CONTIN NOT DIRECTED BY DR  
 9991 = NEVER USED/MISUSED PAIN RELIEVERS  
 9993 = DID NOT USE IN THE PAST 12 MONTHS  
 9998 = BLANK (NO ANSWER)  
 9999 = LEGITIMATE SKIP

Earlier, you reported that you first used MS Contin in a way a doctor did not direct you to use it when you were [FILL] years old. Based on your date of birth, you turned [FILL] in [FILL].

In what month in [FILL] did you first use MS Contin in a way a doctor did not direct you to use it?

(PRY20D)

MSCTNMMFU Len : 2 MONTH 1ST USED MS CONTIN NOT DIRECTED BY DR  
 91 = NEVER USED/MISUSED PAIN RELIEVERS  
 93 = DID NOT USE IN THE PAST 12 MONTHS  
 98 = BLANK (NO ANSWER)  
 99 = LEGITIMATE SKIP

In the past 12 months, did you use morphine in any way a doctor did not direct you to use it?

(PRY21)

MRPHNMYR Len : 2 USED MORPHINE NOT DIRECTED BY DR PAST 12 MOS  
 1 = Yes  
 2 = No  
 85 = BAD DATA Logically assigned  
 91 = NEVER USED/MISUSED PAIN RELIEVERS  
 93 = DID NOT USE IN THE PAST 12 MONTHS  
 94 = DON'T KNOW  
 97 = REFUSED  
 98 = BLANK (NO ANSWER)

Please think about the first time you ever used morphine in a way a doctor did not direct you to use it.

How old were you when you first used morphine in a way a doctor did not direct you to use it?

(PRY21A)

MRPHNMAGE Len : 3 AGE 1ST USED MORPHINE NOT DIRECTED BY DR  
 RANGE = 6 - 64  
 985 = BAD DATA Logically assigned  
 991 = NEVER USED/MISUSED PAIN RELIEVERS  
 993 = DID NOT USE IN THE PAST 12 MONTHS  
 997 = REFUSED  
 998 = BLANK (NO ANSWER)

Did you first use morphine in a way a doctor did not direct you to use it in [CURRENT YEAR - 1] or [CURRENT YEAR]?  
 Did you first use morphine in a way a doctor did not direct you to use it in [CURRENT YEAR - 2] or [CURRENT YEAR - 1]?

(PRY21B, PRY21C, PRY21D)

MRPHNMYFU Len : 4 YEAR 1ST USED MORPHINE NOT DIRECTED BY DR  
 RANGE = 2021 - 2022  
 9991 = NEVER USED/MISUSED PAIN RELIEVERS  
 9993 = DID NOT USE IN THE PAST 12 MONTHS  
 9998 = BLANK (NO ANSWER)  
 9999 = LEGITIMATE SKIP

## PAIN RELIEVERS

Earlier, you reported that you first used morphine in a way a doctor did not direct you to use it when you were [FILL] years old. Based on your date of birth, you turned [FILL] in [FILL].

In what month in [FILL] did you first use morphine in a way a doctor did not direct you to use it?

(PRY21D)

MRPHNMMFU

Len : 2 MONTH 1ST USED MORPHINE NOT DIRECTED BY DR  
 4 = April  
 6 = June  
 8 = August  
 10 = October  
 11 = November  
 91 = NEVER USED/MISUSED PAIN RELIEVERS  
 93 = DID NOT USE IN THE PAST 12 MONTHS  
 98 = BLANK (NO ANSWER)  
 99 = LEGITIMATE SKIP

In the past 12 months, did you use extended-release morphine in any way a doctor did not direct you to use it?

(PRY22)

MRERNMYR

Len : 2 USED ER MORPHINE NOT DIRECTED BY DR PAST 12 MOS  
 1 = Yes  
 2 = No  
 85 = BAD DATA Logically assigned  
 91 = NEVER USED/MISUSED PAIN RELIEVERS  
 93 = DID NOT USE IN THE PAST 12 MONTHS  
 98 = BLANK (NO ANSWER)

Please think about the first time you ever used extended-release morphine in a way a doctor did not direct you to use it.

How old were you when you first used extended-release morphine in a way a doctor did not direct you to use it?

(PRY22A)

MRERNMAGE

Len : 3 AGE 1ST USED ER MORPHINE NOT DIRECTED BY DR  
 RANGE = 12 - 65  
 985 = BAD DATA Logically assigned  
 991 = NEVER USED/MISUSED PAIN RELIEVERS  
 993 = DID NOT USE IN THE PAST 12 MONTHS  
 998 = BLANK (NO ANSWER)

Did you first use extended-release morphine in a way a doctor did not direct you to use it in [CURRENT YEAR - 1] or [CURRENT YEAR]?

Did you first use extended-release morphine in a way a doctor did not direct you to use it in [CURRENT YEAR - 2] or [CURRENT YEAR - 1]?

(PRY22B, PRY22C, PRY22D)

MRERNMYFU

Len : 4 YEAR 1ST USED ER MORPHINE NOT DIRECTED BY DR  
 RANGE = 2021 - 2022  
 9991 = NEVER USED/MISUSED PAIN RELIEVERS  
 9993 = DID NOT USE IN THE PAST 12 MONTHS  
 9998 = BLANK (NO ANSWER)  
 9999 = LEGITIMATE SKIP

Earlier, you reported that you first used extended-release morphine in a way a doctor did not direct you to use it when you were [FILL] years old. Based on your date of birth, you turned [FILL] in [FILL].

In what month in [FILL] did you first use extended-release morphine in a way a doctor did not direct you to use it?

(PRY22D)

MRERNMMFU

Len : 2 MONTH 1ST USED ER MORPHINE NOT DIRECTED BY DR  
 3 = March  
 4 = April  
 8 = August  
 9 = September  
 91 = NEVER USED/MISUSED PAIN RELIEVERS  
 93 = DID NOT USE IN THE PAST 12 MONTHS  
 98 = BLANK (NO ANSWER)  
 99 = LEGITIMATE SKIP



## PAIN RELIEVERS

In the past 12 months, did you use Duragesic in any way a doctor did not direct you to use it?

(PRY23)

[DURGNMYR](#)

Len : 2 USED DURAGESIC NOT DIRECTED BY DR PAST 12 MOS

1 = Yes

2 = No

81 = NEVER MISUSED PAIN RLVRs Logically assigned

85 = BAD DATA Logically assigned

91 = NEVER USED/MISUSED PAIN RELIEVERS

93 = DID NOT USE IN THE PAST 12 MONTHS

98 = BLANK (NO ANSWER)

Please think about the first time you ever used Duragesic in a way a doctor did not direct you to use it.

How old were you when you first used Duragesic in a way a doctor did not direct you to use it?

(PRY23A)

[DURGNMAGE](#)

Len : 3 AGE 1ST USED DURAGESIC NOT DIRECTED BY DR

RANGE = 20 - 30

981 = NEVER USED PAIN RLVRs Logically assigned

985 = BAD DATA Logically assigned

991 = NEVER USED/MISUSED PAIN RELIEVERS

993 = DID NOT USE IN THE PAST 12 MONTHS

998 = BLANK (NO ANSWER)

Did you first use Duragesic in a way a doctor did not direct you to use it in [CURRENT YEAR - 1] or [CURRENT YEAR]?

Did you first use Duragesic in a way a doctor did not direct you to use it in [CURRENT YEAR - 2] or [CURRENT YEAR - 1]?

(PRY23B, PRY23C, PRY23D)

[DURGNMYFU](#)

Len : 4 YEAR 1ST USED DURAGESIC NOT DIRECTED BY DR

9981 = NEVER USED PAIN RLVRs Logically assigned

9991 = NEVER USED/MISUSED PAIN RELIEVERS

9993 = DID NOT USE IN THE PAST 12 MONTHS

9998 = BLANK (NO ANSWER)

9999 = LEGITIMATE SKIP

Earlier, you reported that you first used Duragesic in a way a doctor did not direct you to use it when you were [FILL] years old. Based on your date of birth, you turned [FILL] in [FILL].

In what month in [FILL] did you first use Duragesic in a way a doctor did not direct you to use it?

(PRY23D)

[DURGNMMFU](#)

Len : 2 MONTH 1ST USED DURAGESIC NOT DIRECTED BY DR

81 = NEVER USED PAIN RLVRs Logically assigned

91 = NEVER USED/MISUSED PAIN RELIEVERS

93 = DID NOT USE IN THE PAST 12 MONTHS

98 = BLANK (NO ANSWER)

99 = LEGITIMATE SKIP

In the past 12 months, did you use Fentora in any way a doctor did not direct you to use it?

(PRY24)

[FNANMYR](#)

Len : 2 USED FENTORA NOT DIRECTED BY DR PAST 12 MOS

1 = Yes

2 = No

81 = NEVER MISUSED PAIN RLVRs Logically assigned

85 = BAD DATA Logically assigned

91 = NEVER USED/MISUSED PAIN RELIEVERS

93 = DID NOT USE IN THE PAST 12 MONTHS

94 = DON'T KNOW

98 = BLANK (NO ANSWER)

## PAIN RELIEVERS

Please think about the first time you ever used Fentora in a way a doctor did not direct you to use it.

How old were you when you first used Fentora in a way a doctor did not direct you to use it?

(PRY24A)

[ENRANMAGE](#)

Len : 3 AGE 1ST USED FENTORA NOT DIRECTED BY DR  
 RANGE = 14 - 40  
 981 = NEVER USED PAIN RLVRs Logically assigned  
 985 = BAD DATA Logically assigned  
 991 = NEVER USED/MISUSED PAIN RELIEVERS  
 993 = DID NOT USE IN THE PAST 12 MONTHS  
 998 = BLANK (NO ANSWER)

Did you first use Fentora in a way a doctor did not direct you to use it in [CURRENT YEAR - 1] or [CURRENT YEAR]?

Did you first use Fentora in a way a doctor did not direct you to use it in [CURRENT YEAR - 2] or [CURRENT YEAR - 1]?

(PRY24B, PRY24C, PRY24D)

[ENRANMYFU](#)

Len : 4 YEAR 1ST USED FENTORA NOT DIRECTED BY DR  
 RANGE = 2021 - 2022  
 9981 = NEVER USED PAIN RLVRs Logically assigned  
 9991 = NEVER USED/MISUSED PAIN RELIEVERS  
 9993 = DID NOT USE IN THE PAST 12 MONTHS  
 9998 = BLANK (NO ANSWER)  
 9999 = LEGITIMATE SKIP

Earlier, you reported that you first used Fentora in a way a doctor did not direct you to use it when you were [FILL] years old. Based on your date of birth, you turned [FILL] in [FILL].

In what month in [FILL] did you first use Fentora in a way a doctor did not direct you to use it?

(PRY24D)

[ENRANMMFU](#)

Len : 2 MONTH 1ST USED FENTORA NOT DIRECTED BY DR  
 4 = April  
 9 = September  
 81 = NEVER USED PAIN RLVRs Logically assigned  
 91 = NEVER USED/MISUSED PAIN RELIEVERS  
 93 = DID NOT USE IN THE PAST 12 MONTHS  
 98 = BLANK (NO ANSWER)  
 99 = LEGITIMATE SKIP

In the past 12 months, did you use fentanyl in any way a doctor did not direct you to use it?

(PRY25)

[FNTLNMYR](#)

Len : 2 USED FENTANYL NOT DIRECTED BY DR PAST 12 MOS  
 1 = Yes  
 2 = No  
 5 = Yes LOGICALLY ASSIGNED (FNTLANYYR NE 1)  
 85 = BAD DATA Logically assigned  
 91 = NEVER USED/MISUSED PAIN RELIEVERS  
 93 = DID NOT USE IN THE PAST 12 MONTHS  
 97 = REFUSED  
 98 = BLANK (NO ANSWER)

Please think about the first time you ever used fentanyl in a way a doctor did not direct you to use it.

How old were you when you first used fentanyl in a way a doctor did not direct you to use it?

(PRY25A)

[FNTLNMAGE](#)

Len : 3 AGE 1ST USED FENTANYL NOT DIRECTED BY DR  
 RANGE = 1 - 63  
 985 = BAD DATA Logically assigned  
 991 = NEVER USED/MISUSED PAIN RELIEVERS  
 993 = DID NOT USE IN THE PAST 12 MONTHS  
 994 = DON'T KNOW  
 998 = BLANK (NO ANSWER)

## PAIN RELIEVERS

Did you first use fentanyl in a way a doctor did not direct you to use it in [CURRENT YEAR - 1] or [CURRENT YEAR]?  
Did you first use fentanyl in a way a doctor did not direct you to use it in [CURRENT YEAR - 2] or [CURRENT YEAR - 1]?

(PRY25B, PRY25C, PRY25D)

[ENTLNMYFU](#)

Len : 4 YEAR 1ST USED FENTANYL NOT DIRECTED BY DR

RANGE = 2021 - 2022

9989 = LEGITIMATE SKIP Logically assigned

9991 = NEVER USED/MISUSED PAIN RELIEVERS

9993 = DID NOT USE IN THE PAST 12 MONTHS

9998 = BLANK (NO ANSWER)

9999 = LEGITIMATE SKIP

Earlier, you reported that you first used fentanyl in a way a doctor did not direct you to use it when you were [FILL] years old. Based on your date of birth, you turned [FILL] in [FILL].

In what month in [FILL] did you first use fentanyl in a way a doctor did not direct you to use it?

(PRY25D)

[ENTLNMMFU](#)

Len : 2 MONTH 1ST USED FENTANYL NOT DIRECTED BY DR

1 = January

2 = February

3 = March

5 = May

6 = June

7 = July

8 = August

9 = September

10 = October

11 = November

12 = December

89 = LEGITIMATE SKIP Logically assigned

91 = NEVER USED/MISUSED PAIN RELIEVERS

93 = DID NOT USE IN THE PAST 12 MONTHS

98 = BLANK (NO ANSWER)

99 = LEGITIMATE SKIP

In the past 12 months, did you use Suboxone in any way a doctor did not direct you to use it?

(PRY26)

[SBOXNMYR](#)

Len : 2 USED SUBOXONE NOT DIRECTED BY DR PAST 12 MOS

1 = Yes

2 = No

81 = NEVER MISUSED PAIN RLVRs Logically assigned

85 = BAD DATA Logically assigned

91 = NEVER USED/MISUSED PAIN RELIEVERS

93 = DID NOT USE IN THE PAST 12 MONTHS

98 = BLANK (NO ANSWER)

Please think about the first time you ever used Suboxone in a way a doctor did not direct you to use it.

How old were you when you first used Suboxone in a way a doctor did not direct you to use it?

(PRY26A)

[SBOXNMAE](#)

Len : 3 AGE 1ST USED SUBOXONE NOT DIRECTED BY DR

RANGE = 14 - 65

981 = NEVER USED PAIN RLVRs Logically assigned

985 = BAD DATA Logically assigned

991 = NEVER USED/MISUSED PAIN RELIEVERS

993 = DID NOT USE IN THE PAST 12 MONTHS

994 = DON'T KNOW

998 = BLANK (NO ANSWER)

## PAIN RELIEVERS

Did you first use Suboxone in a way a doctor did not direct you to use it in [CURRENT YEAR - 1] or [CURRENT YEAR]?  
 Did you first use Suboxone in a way a doctor did not direct you to use it in [CURRENT YEAR - 2] or [CURRENT YEAR - 1]?

(PRY26B, PRY26C, PRY26D)

[SBOXNMYFU](#)

Len : 4 YEAR 1ST USED SUBOXONE NOT DIRECTED BY DR  
 RANGE = 2020 - 2022  
 9981 = NEVER USED PAIN RLVRs Logically assigned  
 9989 = LEGITIMATE SKIP Logically assigned  
 9991 = NEVER USED/MISUSED PAIN RELIEVERS  
 9993 = DID NOT USE IN THE PAST 12 MONTHS  
 9998 = BLANK (NO ANSWER)  
 9999 = LEGITIMATE SKIP

Earlier, you reported that you first used Suboxone in a way a doctor did not direct you to use it when you were [FILL] years old. Based on your date of birth, you turned [FILL] in [FILL].

In what month in [FILL] did you first use Suboxone in a way a doctor did not direct you to use it?

(PRY26D)

[SBOXNMMFU](#)

Len : 2 MONTH 1ST USED SUBOXONE NOT DIRECTED BY DR  
 1 = January  
 3 = March  
 4 = April  
 5 = May  
 6 = June  
 7 = July  
 8 = August  
 9 = September  
 10 = October  
 81 = NEVER USED PAIN RLVRs Logically assigned  
 89 = LEGITIMATE SKIP Logically assigned  
 91 = NEVER USED/MISUSED PAIN RELIEVERS  
 93 = DID NOT USE IN THE PAST 12 MONTHS  
 94 = DON'T KNOW  
 98 = BLANK (NO ANSWER)  
 99 = LEGITIMATE SKIP

In the past 12 months, did you use buprenorphine in any way a doctor did not direct you to use it?

(PRY27)

[BUPRNMYR](#)

Len : 2 USED BUPRENORPHINE NOT DIRECTED BY DR PAST 12 MOS  
 1 = Yes  
 2 = No  
 81 = NEVER MISUSED PAIN RLVRs Logically assigned  
 85 = BAD DATA Logically assigned  
 91 = NEVER USED/MISUSED PAIN RELIEVERS  
 93 = DID NOT USE IN THE PAST 12 MONTHS  
 94 = DON'T KNOW  
 98 = BLANK (NO ANSWER)

Please think about the first time you ever used buprenorphine in a way a doctor did not direct you to use it.

How old were you when you first used buprenorphine in a way a doctor did not direct you to use it?

(PRY27A)

[BUPRNMAE](#)

Len : 3 AGE 1ST USED BUPRENORPHINE NOT DIRECTED BY DR  
 RANGE = 2 - 54  
 981 = NEVER USED PAIN RLVRs Logically assigned  
 985 = BAD DATA Logically assigned  
 991 = NEVER USED/MISUSED PAIN RELIEVERS  
 993 = DID NOT USE IN THE PAST 12 MONTHS  
 998 = BLANK (NO ANSWER)

## PAIN RELIEVERS

Did you first use buprenorphine in a way a doctor did not direct you to use it in [CURRENT YEAR - 1] or [CURRENT YEAR]?  
 Did you first use buprenorphine in a way a doctor did not direct you to use it in [CURRENT YEAR - 2] or [CURRENT YEAR - 1]?

(PRY27B, PRY27C, PRY27D)

[BUPRNMYFU](#)

Len : 4 YEAR 1ST USED BUPRENORPHINE NOT DIRECTED BY DR  
 RANGE = 2021 - 2022  
 9981 = NEVER USED PAIN RLVRs Logically assigned  
 9991 = NEVER USED/MISUSED PAIN RELIEVERS  
 9993 = DID NOT USE IN THE PAST 12 MONTHS  
 9994 = DON'T KNOW  
 9998 = BLANK (NO ANSWER)  
 9999 = LEGITIMATE SKIP

Earlier, you reported that you first used buprenorphine in a way a doctor did not direct you to use it when you were [FILL] years old. Based on your date of birth, you turned [FILL] in [FILL].

In what month in [FILL] did you first use buprenorphine in a way a doctor did not direct you to use it?

(PRY27D)

[BUPRNMMFU](#)

Len : 2 MONTH 1ST USED BUPRENORPHINE NOT DIRECTED BY DR  
 3 = March  
 4 = April  
 5 = May  
 7 = July  
 10 = October  
 81 = NEVER USED PAIN RLVRs Logically assigned  
 91 = NEVER USED/MISUSED PAIN RELIEVERS  
 93 = DID NOT USE IN THE PAST 12 MONTHS  
 98 = BLANK (NO ANSWER)  
 99 = LEGITIMATE SKIP

In the past 12 months, did you use buprenorphine plus naloxone in any way a doctor did not direct you to use it?

(PRY28)

[BUNLNMYR](#)

Len : 2 USED BUPRENORPHINE+NALOXONE NOT DIRECTED BY DR PAST 12 MOS  
 1 = Yes  
 2 = No  
 85 = BAD DATA Logically assigned  
 91 = NEVER USED/MISUSED PAIN RELIEVERS  
 93 = DID NOT USE IN THE PAST 12 MONTHS  
 98 = BLANK (NO ANSWER)

Please think about the first time you ever used buprenorphine plus naloxone in a way a doctor did not direct you to use it.

How old were you when you first used buprenorphine plus naloxone in a way a doctor did not direct you to use it?

(PRY28A)

[BUNLNMYR](#)

Len : 3 AGE 1ST USED BUPRENORPHINE+NALOXONE NOT DIRECTED BY DR  
 RANGE = 17 - 65  
 985 = BAD DATA Logically assigned  
 991 = NEVER USED/MISUSED PAIN RELIEVERS  
 993 = DID NOT USE IN THE PAST 12 MONTHS  
 998 = BLANK (NO ANSWER)

Did you first use buprenorphine plus naloxone in a way a doctor did not direct you to use it in [CURRENT YEAR - 1] or [CURRENT YEAR]?  
 Did you first use buprenorphine plus naloxone in a way a doctor did not direct you to use it in [CURRENT YEAR - 2] or [CURRENT YEAR - 1]?

(PRY28B, PRY28C, PRY28D)

[BUNLNMYFU](#)

Len : 4 YEAR 1ST USED BUPRENORPHINE+NALOXONE NOT DIRECTED BY DR  
 RANGE = 2021 - 2022  
 9991 = NEVER USED/MISUSED PAIN RELIEVERS  
 9993 = DID NOT USE IN THE PAST 12 MONTHS  
 9998 = BLANK (NO ANSWER)  
 9999 = LEGITIMATE SKIP

## PAIN RELIEVERS

Earlier, you reported that you first used buprenorphine plus naloxone in a way a doctor did not direct you to use it when you were [FILL] years old. Based on your date of birth, you turned [FILL] in [FILL].

In what month in [FILL] did you first use buprenorphine plus naloxone in a way a doctor did not direct you to use it?

(PRY28D)

BUNLNMMFU

Len : 2 MONTH 1ST USED BUPRENORPHINE+NALOXONE NOT DIRECTED BY DR  
 4 = April  
 6 = June  
 8 = August  
 91 = NEVER USED/MISUSED PAIN RELIEVERS  
 93 = DID NOT USE IN THE PAST 12 MONTHS  
 98 = BLANK (NO ANSWER)  
 99 = LEGITIMATE SKIP

In the past 12 months, did you use Opana in any way a doctor did not direct you to use it?

(PRY29)

OPANNMYR

Len : 2 USED OPANA NOT DIRECTED BY DR PAST 12 MOS  
 1 = Yes  
 2 = No  
 81 = NEVER MISUSED PAIN RLVRs Logically assigned  
 85 = BAD DATA Logically assigned  
 91 = NEVER USED/MISUSED PAIN RELIEVERS  
 93 = DID NOT USE IN THE PAST 12 MONTHS  
 94 = DON'T KNOW  
 98 = BLANK (NO ANSWER)

Please think about the first time you ever used Opana in a way a doctor did not direct you to use it.

How old were you when you first used Opana in a way a doctor did not direct you to use it?

(PRY29A)

OPANNMAGE

Len : 3 AGE 1ST USED OPANA NOT DIRECTED BY DR  
 RANGE = 18 - 40  
 981 = NEVER USED PAIN RLVRs Logically assigned  
 985 = BAD DATA Logically assigned  
 991 = NEVER USED/MISUSED PAIN RELIEVERS  
 993 = DID NOT USE IN THE PAST 12 MONTHS  
 998 = BLANK (NO ANSWER)

Did you first use Opana in a way a doctor did not direct you to use it in [CURRENT YEAR - 1] or [CURRENT YEAR]?  
 Did you first use Opana in a way a doctor did not direct you to use it in [CURRENT YEAR - 2] or [CURRENT YEAR - 1]?

(PRY29B, PRY29C, PRY29D)

OPANNMYFU

Len : 4 YEAR 1ST USED OPANA NOT DIRECTED BY DR  
 RANGE = 2021 - 2022  
 9981 = NEVER USED PAIN RLVRs Logically assigned  
 9991 = NEVER USED/MISUSED PAIN RELIEVERS  
 9993 = DID NOT USE IN THE PAST 12 MONTHS  
 9998 = BLANK (NO ANSWER)  
 9999 = LEGITIMATE SKIP

Earlier, you reported that you first used Opana in a way a doctor did not direct you to use it when you were [FILL] years old. Based on your date of birth, you turned [FILL] in [FILL].

In what month in [FILL] did you first use Opana in a way a doctor did not direct you to use it?

(PRY29D)

OPANNMMFU

Len : 2 MONTH 1ST USED OPANA NOT DIRECTED BY DR  
 1 = January  
 2 = February  
 81 = NEVER USED PAIN RLVRs Logically assigned  
 91 = NEVER USED/MISUSED PAIN RELIEVERS  
 93 = DID NOT USE IN THE PAST 12 MONTHS  
 98 = BLANK (NO ANSWER)  
 99 = LEGITIMATE SKIP

PAIN RELIEVERS

In the past 12 months, did you use Opana ER in any way a doctor did not direct you to use it?

(PRY30)

OPERNMYR

Len : 2 USED OPANA ER NOT DIRECTED BY DR PAST 12 MOS  
1 = Yes  
2 = No  
81 = NEVER MISUSED PAIN RLVRs Logically assigned  
85 = BAD DATA Logically assigned  
91 = NEVER USED/MISUSED PAIN RELIEVERS  
93 = DID NOT USE IN THE PAST 12 MONTHS  
98 = BLANK (NO ANSWER)

Please think about the first time you ever used Opana ER in a way a doctor did not direct you to use it.

How old were you when you first used Opana ER in a way a doctor did not direct you to use it?

(PRY30A)

OPERNMAGE

Len : 3 AGE 1ST USED OPANA ER NOT DIRECTED BY DR  
RANGE = 19 - 40  
981 = NEVER USED PAIN RLVRs Logically assigned  
985 = BAD DATA Logically assigned  
991 = NEVER USED/MISUSED PAIN RELIEVERS  
993 = DID NOT USE IN THE PAST 12 MONTHS  
998 = BLANK (NO ANSWER)

Did you first use Opana ER in a way a doctor did not direct you to use it in [CURRENT YEAR - 1] or [CURRENT YEAR]?  
Did you first use Opana ER in a way a doctor did not direct you to use it in [CURRENT YEAR - 2] or [CURRENT YEAR - 1]?

(PRY30B, PRY30C, PRY30D)

OPERNMYFU

Len : 4 YEAR 1ST USED OPANA ER NOT DIRECTED BY DR  
RANGE = 2022 - 2022  
9981 = NEVER USED PAIN RLVRs Logically assigned  
9991 = NEVER USED/MISUSED PAIN RELIEVERS  
9993 = DID NOT USE IN THE PAST 12 MONTHS  
9998 = BLANK (NO ANSWER)  
9999 = LEGITIMATE SKIP

Earlier, you reported that you first used Opana ER in a way a doctor did not direct you to use it when you were [FILL] years old. Based on your date of birth, you turned [FILL] in [FILL].

In what month in [FILL] did you first use Opana ER in a way a doctor did not direct you to use it?

(PRY30D)

OPERNMMFU

Len : 2 MONTH 1ST USED OPANA ER NOT DIRECTED BY DR  
2 = February  
81 = NEVER USED PAIN RLVRs Logically assigned  
91 = NEVER USED/MISUSED PAIN RELIEVERS  
93 = DID NOT USE IN THE PAST 12 MONTHS  
98 = BLANK (NO ANSWER)  
99 = LEGITIMATE SKIP

In the past 12 months, did you use oxymorphone in any way a doctor did not direct you to use it?

(PRY31)

OXMPNMYR

Len : 2 USED OXYMORPHONE NOT DIRECTED BY DR PAST 12 MOS  
1 = Yes  
2 = No  
85 = BAD DATA Logically assigned  
91 = NEVER USED/MISUSED PAIN RELIEVERS  
93 = DID NOT USE IN THE PAST 12 MONTHS  
98 = BLANK (NO ANSWER)

## PAIN RELIEVERS

Please think about the first time you ever used oxymorphone in a way a doctor did not direct you to use it.

How old were you when you first used oxymorphone in a way a doctor did not direct you to use it?

(PRY31A)

OXMPNIMAGE

Len : 3 AGE 1ST USED OXYMORPHONE NOT DIRECTED BY DR

RANGE = 12 - 42

985 = BAD DATA Logically assigned

991 = NEVER USED/MISUSED PAIN RELIEVERS

993 = DID NOT USE IN THE PAST 12 MONTHS

998 = BLANK (NO ANSWER)

Did you first use oxymorphone in a way a doctor did not direct you to use it in [CURRENT YEAR - 1] or [CURRENT YEAR]?

Did you first use oxymorphone in a way a doctor did not direct you to use it in [CURRENT YEAR - 2] or [CURRENT YEAR - 1]?

(PRY31B, PRY31C, PRY31D)

OXMPNMYFU

Len : 4 YEAR 1ST USED OXYMORPHONE NOT DIRECTED BY DR

RANGE = 2022 - 2022

9991 = NEVER USED/MISUSED PAIN RELIEVERS

9993 = DID NOT USE IN THE PAST 12 MONTHS

9998 = BLANK (NO ANSWER)

9999 = LEGITIMATE SKIP

Earlier, you reported that you first used oxymorphone in a way a doctor did not direct you to use it when you were [FILL] years old. Based on your date of birth, you turned [FILL] in [FILL].

In what month in [FILL] did you first use oxymorphone in a way a doctor did not direct you to use it?

(PRY31D)

OXMPNMMFU

Len : 2 MONTH 1ST USED OXYMORPHONE NOT DIRECTED BY DR

1 = January

4 = April

6 = June

11 = November

91 = NEVER USED/MISUSED PAIN RELIEVERS

93 = DID NOT USE IN THE PAST 12 MONTHS

98 = BLANK (NO ANSWER)

99 = LEGITIMATE SKIP

In the past 12 months, did you use extended-release oxymorphone in any way a doctor did not direct you to use it?

(PRY32)

OXERNMYR

Len : 2 USED ER OXYMORPHONE NOT DIRECTED BY DR PAST 12 MOS

1 = Yes

2 = No

85 = BAD DATA Logically assigned

91 = NEVER USED/MISUSED PAIN RELIEVERS

93 = DID NOT USE IN THE PAST 12 MONTHS

98 = BLANK (NO ANSWER)

Please think about the first time you ever used extended-release oxymorphone in a way a doctor did not direct you to use it.

How old were you when you first used extended-release oxymorphone in a way a doctor did not direct you to use it?

(PRY32A)

OXERNIMAGE

Len : 3 AGE 1ST USED ER OXYMORPHONE NOT DIRECTED BY DR

RANGE = 11 - 40

985 = BAD DATA Logically assigned

991 = NEVER USED/MISUSED PAIN RELIEVERS

993 = DID NOT USE IN THE PAST 12 MONTHS

998 = BLANK (NO ANSWER)



PAIN RELIEVERS

Did you first use extended-release oxymorphone in a way a doctor did not direct you to use it in [CURRENT YEAR - 1] or [CURRENT YEAR]?  
Did you first use extended-release oxymorphone in a way a doctor did not direct you to use it in [CURRENT YEAR - 2] or [CURRENT YEAR - 1]?

(PRY32B, PRY32C, PRY32D)

OXERNMYFU

Len : 4 YEAR 1ST USED ER OXYMORPHONE NOT DIRECTED BY DR  
RANGE = 2021 - 2021  
9991 = NEVER USED/MISUSED PAIN RELIEVERS  
9993 = DID NOT USE IN THE PAST 12 MONTHS  
9998 = BLANK (NO ANSWER)  
9999 = LEGITIMATE SKIP

Earlier, you reported that you first used extended-release oxymorphone in a way a doctor did not direct you to use it when you were [FILL] years old. Based on your date of birth, you turned [FILL] in [FILL].

In what month in [FILL] did you first use extended-release oxymorphone in a way a doctor did not direct you to use it?

(PRY32D)

OXERNMMFU

Len : 2 MONTH 1ST USED ER OXYMORPHONE NOT DIRECTED BY DR  
5 = May  
91 = NEVER USED/MISUSED PAIN RELIEVERS  
93 = DID NOT USE IN THE PAST 12 MONTHS  
98 = BLANK (NO ANSWER)  
99 = LEGITIMATE SKIP

In the past 12 months, did you use Demerol in any way a doctor did not direct you to use it?

(PRY33)

DMRLNMYR

Len : 2 USED DEMEROL NOT DIRECTED BY DR PAST 12 MOS  
1 = Yes  
2 = No  
81 = NEVER MISUSED PAIN RLVRs Logically assigned  
85 = BAD DATA Logically assigned  
91 = NEVER USED/MISUSED PAIN RELIEVERS  
93 = DID NOT USE IN THE PAST 12 MONTHS  
94 = DON'T KNOW  
98 = BLANK (NO ANSWER)

Please think about the first time you ever used Demerol in a way a doctor did not direct you to use it.

How old were you when you first used Demerol in a way a doctor did not direct you to use it?

(PRY33A)

DMRLNMAE

Len : 3 AGE 1ST USED DEMEROL NOT DIRECTED BY DR  
RANGE = 1 - 28  
981 = NEVER USED PAIN RLVRs Logically assigned  
985 = BAD DATA Logically assigned  
991 = NEVER USED/MISUSED PAIN RELIEVERS  
993 = DID NOT USE IN THE PAST 12 MONTHS  
994 = DON'T KNOW  
998 = BLANK (NO ANSWER)

Did you first use Demerol in a way a doctor did not direct you to use it in [CURRENT YEAR - 1] or [CURRENT YEAR]?  
Did you first use Demerol in a way a doctor did not direct you to use it in [CURRENT YEAR - 2] or [CURRENT YEAR - 1]?

(PRY33B, PRY33C, PRY33D)

DMRLNMYFU

Len : 4 YEAR 1ST USED DEMEROL NOT DIRECTED BY DR  
RANGE = 2022 - 2022  
9981 = NEVER USED PAIN RLVRs Logically assigned  
9991 = NEVER USED/MISUSED PAIN RELIEVERS  
9993 = DID NOT USE IN THE PAST 12 MONTHS  
9998 = BLANK (NO ANSWER)  
9999 = LEGITIMATE SKIP

## PAIN RELIEVERS

Earlier, you reported that you first used Demerol in a way a doctor did not direct you to use it when you were [FILL] years old. Based on your date of birth, you turned [FILL] in [FILL].

In what month in [FILL] did you first use Demerol in a way a doctor did not direct you to use it?

(PRY33D)

DMRLNMMFU

Len : 2 MONTH 1ST USED DEMEROL NOT DIRECTED BY DR

1 = January

81 = NEVER USED PAIN RLVRs Logically assigned

91 = NEVER USED/MISUSED PAIN RELIEVERS

93 = DID NOT USE IN THE PAST 12 MONTHS

98 = BLANK (NO ANSWER)

99 = LEGITIMATE SKIP

In the past 12 months, did you use Dilaudid or hydromorphone in any way a doctor did not direct you to use it?

(PRY34)

DLHMNMYFU

Len : 2 USED DILAUDID/HYDROMORPH NOT DIRECTED PAST 12 MOS

1 = Yes

2 = No

81 = NEVER MISUSED PAIN RLVRs Logically assigned

85 = BAD DATA Logically assigned

91 = NEVER USED/MISUSED PAIN RELIEVERS

93 = DID NOT USE IN THE PAST 12 MONTHS

98 = BLANK (NO ANSWER)

Please think about the first time you ever used Dilaudid or hydromorphone in a way a doctor did not direct you to use it.

How old were you when you first used Dilaudid or hydromorphone in a way a doctor did not direct you to use it?

(PRY34A)

DLHMNMYFU

Len : 3 AGE 1ST USED DILAUDID/HYDROMORPH NOT DIRECTED

RANGE = 12 - 77

981 = NEVER USED PAIN RLVRs Logically assigned

985 = BAD DATA Logically assigned

991 = NEVER USED/MISUSED PAIN RELIEVERS

993 = DID NOT USE IN THE PAST 12 MONTHS

994 = DON'T KNOW

998 = BLANK (NO ANSWER)

Did you first use Dilaudid or hydromorphone in a way a doctor did not direct you to use it in [CURRENT YEAR - 1] or [CURRENT YEAR]?

Did you first use Dilaudid or hydromorphone in a way a doctor did not direct you to use it in [CURRENT YEAR - 2] or [CURRENT YEAR - 1]?

(PRY34B, PRY34C, PRY34D)

DLHMNMYFU

Len : 4 YEAR 1ST USED DILAUDID/HYDROMORPH NOT DIRECTED

RANGE = 2021 - 2022

9981 = NEVER USED PAIN RLVRs Logically assigned

9991 = NEVER USED/MISUSED PAIN RELIEVERS

9993 = DID NOT USE IN THE PAST 12 MONTHS

9998 = BLANK (NO ANSWER)

9999 = LEGITIMATE SKIP

## PAIN RELIEVERS

Earlier, you reported that you first used Dilaudid or hydromorphone in a way a doctor did not direct you to use it when you were [FILL] years old. Based on your date of birth, you turned [FILL] in [FILL].

In what month in [FILL] did you first use Dilaudid or hydromorphone in a way a doctor did not direct you to use it?

(PRY34D)

[DLHMNMMFU](#)

Len : 2 MONTH 1ST USED DILAUDID/HYDROMORPH NOT DIRECTED  
 1 = January  
 2 = February  
 4 = April  
 6 = June  
 9 = September  
 10 = October  
 81 = NEVER USED PAIN RLVRs Logically assigned  
 91 = NEVER USED/MISUSED PAIN RELIEVERS  
 93 = DID NOT USE IN THE PAST 12 MONTHS  
 98 = BLANK (NO ANSWER)  
 99 = LEGITIMATE SKIP

In the past 12 months, did you use Exalgo or extended-release hydromorphone in any way a doctor did not direct you to use it?

(PRY35)

[EXHMNMYF](#)

Len : 2 USED EXALGO/ER HYDROMORPH NOT DIRECTED PAST 12 MOS  
 1 = Yes  
 2 = No  
 85 = BAD DATA Logically assigned  
 91 = NEVER USED/MISUSED PAIN RELIEVERS  
 93 = DID NOT USE IN THE PAST 12 MONTHS  
 94 = DON'T KNOW  
 98 = BLANK (NO ANSWER)

Please think about the first time you ever used Exalgo or extended-release hydromorphone in a way a doctor did not direct you to use it.

How old were you when you first used Exalgo or extended-release hydromorphone in a way a doctor did not direct you to use it?

(PRY35A)

[EXHMNMYF](#)

Len : 3 AGE 1ST USED EXALGO/ER HYDROMORPH NOT DIRECTED  
 RANGE = 18 - 25  
 985 = BAD DATA Logically assigned  
 991 = NEVER USED/MISUSED PAIN RELIEVERS  
 993 = DID NOT USE IN THE PAST 12 MONTHS  
 998 = BLANK (NO ANSWER)

Did you first use Exalgo or extended-release hydromorphone in a way a doctor did not direct you to use it in [CURRENT YEAR - 1] or [CURRENT YEAR]?

Did you first use Exalgo or extended-release hydromorphone in a way a doctor did not direct you to use it in [CURRENT YEAR - 2] or [CURRENT YEAR - 1]?

(PRY35B, PRY35C, PRY35D)

[EXHMNMYF](#)

Len : 4 YEAR 1ST USED EXALGO/ER HYDROMORPH NOT DIRECTED  
 9991 = NEVER USED/MISUSED PAIN RELIEVERS  
 9993 = DID NOT USE IN THE PAST 12 MONTHS  
 9998 = BLANK (NO ANSWER)  
 9999 = LEGITIMATE SKIP

Earlier, you reported that you first used Exalgo or extended-release hydromorphone in a way a doctor did not direct you to use it when you were [FILL] years old. Based on your date of birth, you turned [FILL] in [FILL].

In what month in [FILL] did you first use Exalgo or extended-release hydromorphone in a way a doctor did not direct you to use it?

(PRY35D)

[EXHMNMMFU](#)

Len : 2 MONTH 1ST USED EXALGO/ER HYDROMORPH NOT DIRECTED  
 91 = NEVER USED/MISUSED PAIN RELIEVERS  
 93 = DID NOT USE IN THE PAST 12 MONTHS  
 98 = BLANK (NO ANSWER)  
 99 = LEGITIMATE SKIP

## PAIN RELIEVERS

In the past 12 months, did you use methadone in any way a doctor did not direct you to use it?

(PRY36)

[MTDNNMYR](#)

Len : 2    USED METHADONE NOT DIRECTED BY DR PAST 12 MOS  
 1 = Yes  
 2 = No  
 85 = BAD DATA Logically assigned  
 91 = NEVER USED/MISUSED PAIN RELIEVERS  
 93 = DID NOT USE IN THE PAST 12 MONTHS  
 98 = BLANK (NO ANSWER)

Please think about the first time you ever used methadone in a way a doctor did not direct you to use it.

How old were you when you first used methadone in a way a doctor did not direct you to use it?

(PRY36A)

[MTDNNMAGE](#)

Len : 3    AGE 1ST USED METHADONE NOT DIRECTED BY DR  
 RANGE = 2 - 49  
 985 = BAD DATA Logically assigned  
 991 = NEVER USED/MISUSED PAIN RELIEVERS  
 993 = DID NOT USE IN THE PAST 12 MONTHS  
 994 = DON'T KNOW  
 998 = BLANK (NO ANSWER)

Did you first use methadone in a way a doctor did not direct you to use it in [CURRENT YEAR - 1] or [CURRENT YEAR]?  
 Did you first use methadone in a way a doctor did not direct you to use it in [CURRENT YEAR - 2] or [CURRENT YEAR - 1]?

(PRY36B, PRY36C, PRY36D)

[MTDNNMYFU](#)

Len : 4    YEAR 1ST USED METHADONE NOT DIRECTED BY DR  
 RANGE = 2021 - 2022  
 9991 = NEVER USED/MISUSED PAIN RELIEVERS  
 9993 = DID NOT USE IN THE PAST 12 MONTHS  
 9998 = BLANK (NO ANSWER)  
 9999 = LEGITIMATE SKIP

Earlier, you reported that you first used methadone in a way a doctor did not direct you to use it when you were [FILL] years old. Based on your date of birth, you turned [FILL] in [FILL].

In what month in [FILL] did you first use methadone in a way a doctor did not direct you to use it?

(PRY36D)

[MTDNNMMFU](#)

Len : 2    MONTH 1ST USED METHADONE NOT DIRECTED BY DR  
 2 = February  
 4 = April  
 8 = August  
 11 = November  
 12 = December  
 91 = NEVER USED/MISUSED PAIN RELIEVERS  
 93 = DID NOT USE IN THE PAST 12 MONTHS  
 98 = BLANK (NO ANSWER)  
 99 = LEGITIMATE SKIP

In the past 12 months, did you use (any)/(any other) prescription pain reliever in a way a doctor did not direct you to use it?

(PRYOTH)

[PNROTNMYR](#)

Len : 2    USED OTHER PAIN RLVR NOT DIRECTED BY DR PST 12 MOS  
 1 = Yes  
 2 = No  
 4 = No LOGICALLY ASSIGNED  
 81 = NEVER MISUSED PAIN RLVRs Logically assigned  
 85 = BAD DATA Logically assigned  
 91 = NEVER MISUSED PAIN RELIEVERS  
 93 = DID NOT USE IN THE PAST 12 MONTHS  
 94 = DON'T KNOW  
 97 = REFUSED  
 98 = BLANK (NO ANSWER)

# PAIN RELIEVERS

(PRYOTSCI)  
PNROTNSP1

Len : 4 OTHER PAIN RLVR NOT DIRECTED BY DR - SPECIFY 1

130 = Promethazine  
176 = Melatonin <OTC>  
201 = Valium  
209 = Xanax  
234 = Flexeril  
246 = Klonopin  
288 = Baclofen  
420 = OTHER Pain Reliever, NOT OTHERWISE SPECIFIED  
422 = Motrin  
423 = Percocet  
425 = Advil <OTC>  
426 = Fiorinal  
430 = Aspirin, Ecotrin, Empirin <OTC>  
434 = Vicodin  
435 = Tylenol, Tylenol Extra-Strength <OTC>  
438 = Anaprox, Naprosyn, Naproxen, Naxen  
442 = Ibuprofen  
450 = Acetaminophen, incl. non-Tylenol brands <OTC>  
465 = Fentanyl  
481 = Acular, Dolac, Ketorolac tromethamine, Toradol  
496 = Ultram  
499 = Aleve <OTC>  
820 = Penicillin  
2501 = Alprazolam  
2509 = Cyclobenzaprine  
2512 = Hydroxyzine  
3023 = Adderall  
4031 = Cough medicine with Codeine  
4043 = Tramadol  
4044 = Hydrocodone  
4051 = Celebrex  
4056 = Cataflam, Diclofenac, Voltaren  
4102 = Mobic, Meloxicam  
4124 = Eletriptan, Relpax  
4148 = Butrans Transdermal System/patch  
4501 = Lortab  
4506 = Codeine, not in pill form  
8007 = Gabapentin, Neurontin  
8035 = Prednisone  
8097 = Tizanidine, Zanaflex  
8236 = Lyrica, Pregabalin  
8237 = Kratom  
8411 = Tamiflu  
8541 = Mirtazapine, Remeron  
8549 = Escitalopram, Lexapro  
9985 = BAD DATA Logically assigned  
9989 = LEGITIMATE SKIP Logically assigned  
9991 = NEVER USED/MISUSED PAIN RELIEVERS  
9993 = DID NOT USE IN THE PAST 12 MONTHS  
9994 = DON'T KNOW  
9997 = REFUSED  
9998 = BLANK (NO ANSWER)  
9999 = LEGITIMATE SKIP

## PAIN RELIEVERS

(PRYOTSC2)  
PNNROTNSP2

Len : 4 OTHER PAIN RLVR NOT DIRECTED BY DR - SPECIFY 2  
 420 = OTHER Pain Reliever, NOT OTHERWISE SPECIFIED  
 422 = Motrin  
 423 = Percocet  
 425 = Advil <OTC>  
 435 = Tylenol, Tylenol Extra-Strength <OTC>  
 438 = Anaprox, Naprosyn, Naproxen, Naxen  
 442 = Ibuprofen  
 468 = Excedrin <OTC>  
 481 = Acular, Dolac, Ketorolac tromethamine, Toradol  
 607 = OTHER Hallucinogen, NOT OTHERWISE SPECIFIED  
 873 = Contraceptives, Ferutal, Ortho Novum  
 4044 = Hydrocodone  
 4102 = Mobic, Meloxicam  
 4148 = Butrans Transdermal System/patch  
 4167 = Adco-Dol  
 8007 = Gabapentin, Neurontin  
 8009 = Allergy pills/shot/antihistamine, type unspcfd  
 8035 = Prednisone  
 8411 = Tamiflu  
 8508 = Meclizine  
 9985 = BAD DATA Logically assigned  
 9989 = LEGITIMATE SKIP Logically assigned  
 9991 = NEVER USED/MISUSED PAIN RELIEVERS  
 9993 = DID NOT USE IN THE PAST 12 MONTHS  
 9994 = DON'T KNOW  
 9998 = BLANK (NO ANSWER)  
 9999 = LEGITIMATE SKIP

(PRYOTSC3)  
PNNROTNSP3

Len : 4 OTHER PAIN RLVR NOT DIRECTED BY DR - SPECIFY 3  
 420 = OTHER Pain Reliever, NOT OTHERWISE SPECIFIED  
 422 = Motrin  
 425 = Advil <OTC>  
 430 = Aspirin, Ecotrin, Empirin <OTC>  
 435 = Tylenol, Tylenol Extra-Strength <OTC>  
 442 = Ibuprofen  
 499 = Aleve <OTC>  
 4502 = Norco  
 9985 = BAD DATA Logically assigned  
 9989 = LEGITIMATE SKIP Logically assigned  
 9991 = NEVER USED/MISUSED PAIN RELIEVERS  
 9993 = DID NOT USE IN THE PAST 12 MONTHS  
 9994 = DON'T KNOW  
 9998 = BLANK (NO ANSWER)  
 9999 = LEGITIMATE SKIP

(PRYOTSC4)  
PNNROTNSP4

Len : 4 OTHER PAIN RLVR NOT DIRECTED BY DR - SPECIFY 4  
 171 = NyQuil <OTC>  
 430 = Aspirin, Ecotrin, Empirin <OTC>  
 435 = Tylenol, Tylenol Extra-Strength <OTC>  
 442 = Ibuprofen  
 499 = Aleve <OTC>  
 698 = 2C-B, Bromo mescaline, Nexus  
 9985 = BAD DATA Logically assigned  
 9989 = LEGITIMATE SKIP Logically assigned  
 9991 = NEVER USED/MISUSED PAIN RELIEVERS  
 9993 = DID NOT USE IN THE PAST 12 MONTHS  
 9998 = BLANK (NO ANSWER)  
 9999 = LEGITIMATE SKIP

## PAIN RELIEVERS

(*PRYOTSC5*)  
PNROTNPS5

Len : 4 OTHER PAIN RLVR NOT DIRECTED BY DR - SPECIFY 5  
 425 = Advil <OTC>  
 435 = Tylenol, Tylenol Extra-Strength <OTC>  
 8283 = Synthetic cannabinoids (eg, K2, Spice, JWH-018)  
 9985 = BAD DATA Logically assigned  
 9989 = LEGITIMATE SKIP Logically assigned  
 9991 = NEVER USED/MISUSED PAIN RELIEVERS  
 9993 = DID NOT USE IN THE PAST 12 MONTHS  
 9994 = DON'T KNOW  
 9998 = BLANK (NO ANSWER)  
 9999 = LEGITIMATE SKIP

Please think about the first time you ever used (any)/(any other) prescription pain reliever in a way a doctor did not direct you to use it.

How old were you when you first used (any)/(any other) prescription pain reliever in a way a doctor did not direct you to use it?

(*PRYOTHA*)  
PNROTNAGE

Len : 3 AGE 1ST USED OTHER PAIN RLVR NOT DIRECTED BY DR  
 RANGE = 1 - 72  
 981 = NEVER USED PAIN RLVRs Logically assigned  
 983 = DID NOT USE PAIN RELIEVERS PST 12 MOS Log assn  
 985 = BAD DATA Logically assigned  
 991 = NEVER USED/MISUSED PAIN RELIEVERS  
 993 = DID NOT USE IN THE PAST 12 MONTHS  
 994 = DON'T KNOW  
 997 = REFUSED  
 998 = BLANK (NO ANSWER)

Did you first use (any)/(any other) prescription pain reliever in a way a doctor did not direct you to use it in [CURRENT YEAR - 1] or [CURRENT YEAR]?

Did you first use (any)/(any other) prescription pain reliever in a way a doctor did not direct you to use it in [CURRENT YEAR - 2] or [CURRENT YEAR - 1]?

(*PRYOTHB, PRYOTHC, PRYOTHD*)

PNROTNFYU

Len : 4 YEAR 1ST USED OTHER PAIN RLVR NOT DIRECTED BY DR  
 RANGE = 2021 - 2022  
 9981 = NEVER USED PAIN RLVRs Logically assigned  
 9983 = DID NOT USE DRUG IN THE PST 12 MOS Log assn  
 9985 = BAD DATA Logically assigned  
 9991 = NEVER USED/MISUSED PAIN RELIEVERS  
 9993 = DID NOT USE IN THE PAST 12 MONTHS  
 9998 = BLANK (NO ANSWER)  
 9999 = LEGITIMATE SKIP

## PAIN RELIEVERS

Earlier, you reported that you first used (any)/(any other) prescription pain reliever in a way a doctor did not direct you to use it when you were [AGE1STPROT] years old. Based on your date of birth, you turned [AGE1STPROT] in [FILL WITH MONTH/YEAR FOR AGE1STPROT BASED ON DOB].

In what month in [PRYFUOTH] did you first use (any)/(any other) prescription pain reliever in a way a doctor did not direct you to use it?

(PRYOTH)

PNROTNMFU

Len : 2 MONTH 1ST USED OTHER PAIN RLVR NOT DIRECTED BY DR

- 1 = January
- 2 = February
- 3 = March
- 4 = April
- 5 = May
- 7 = July
- 8 = August
- 9 = September
- 10 = October
- 11 = November
- 12 = December
- 81 = NEVER USED PAIN RLVRs Logically assigned
- 83 = DID NOT USE PAIN REL IN THE PAST 12 MOS Log assn
- 85 = BAD DATA Logically assigned
- 91 = NEVER MISUSED PAIN RELIEVERS
- 93 = DID NOT USE IN THE PAST 12 MONTHS
- 94 = DON'T KNOW
- 98 = BLANK (NO ANSWER)
- 99 = LEGITIMATE SKIP

NOTE: The variable PNRNMREC is a recoded variable that was created from PNRNMLIF, the 12-month misuse variables for VICONMYR through PNROTNMYR, and PNRNM30D.

PNRNMREC

Len : 2 RC - MOST RECENT PAIN RELIEVER MISUSE (RECODE)

- 1 = Within the past 30 days
- 2 = More than 30 days ago but within the past 12 mos
- 3 = More than 12 months ago
- 8 = Misused at some point in past 12 mos LOG ASSN
- 9 = Misused at some point in lifetime LOG ASSN
- 11 = Used in the past 30 days LOGICALLY ASSIGNED
- 83 = DID NOT MISUSE PST 12 MOS (LIFETIME UNK) Log assn
- 91 = NEVER USED/MISUSED PAIN RELIEVERS
- 98 = BLANK (NO ANSWER)

NOTE: PNRNMINIT is "reverse coded" from the answers in PRL03. PRL03=1 (yes) was recoded to 2 in PNRNMINIT because this answer means that the respondent misused pain relievers before the past 12 months (and therefore is not a past year initiate for misuse of pain relievers). PRL03=2 (no) was recoded to 1 in PNRNMINIT because this answer means that the respondent did not misuse pain relievers before the past 12 months (and therefore is a past year initiate for misuse of pain relievers).

Earlier questions were about the past 12 months. This question is about any time before then, that is, any time in your life before [DATEFILL].

At any time before [DATEFILL], did you ever use any prescription pain reliever in a way a doctor did not direct you to use it?

(PRL03)

PNRNMINIT

Len : 2 PAST YEAR INITIATE FOR ANY PAIN RELIEVER MISUSE

- 1 = Past year initiate
- 2 = Not a past year initiate
- 4 = Not past yr initiate LOG ASSN (from skip pattern)
- 83 = NOT PAST YR INITIATE (AT-RISK STATUS UNKNOWN)
- 91 = NEVER USED/MISUSED PAIN RELIEVERS
- 93 = DID NOT MISUSE PAIN RELIEVERS IN THE PAST 12 MOS
- 94 = DON'T KNOW
- 97 = REFUSED
- 98 = BLANK (NO ANSWER)



## PAIN RELIEVERS

NOTE: The variables PNRNIMAGE, PNRNMYFU, and PNRNMMFU show the age, year, and month of first misuse, respectively, for respondents who initiated misuse of pain relievers in the 12 months prior to being interviewed (PNRNMINIT=1).

PNRNIMAGE      Len : 3    RC - AGE AT 1ST MISUSE FOR PAST YR PNRLV INITIATES  
 RANGE = 12 - 82  
 983 = NOT A PAST YEAR INITIATE Log assn  
 991 = NEVER USED/MISUSED PAIN RELIEVERS  
 993 = NOT A PAST YEAR INITIATE  
 998 = BLANK (NO ANSWER)

PNRNMYFU      Len : 4    RC - YR 1ST MISUSED FOR PAST YR PAIN RLVR INITIATES  
 RANGE = 2021 - 2022  
 9983 = NOT A PAST YEAR INITIATE Logically assigned  
 9991 = NEVER USED/MISUSED PAIN RELIEVERS  
 9993 = NOT A PAST YEAR INITIATE  
 9998 = BLANK (NO ANSWER)

PNRNMMFU      Len : 2    RC - MO 1ST MISUSED FOR PAST YR PAIN RLVR INITIATES  
 1 = January  
 2 = February  
 3 = March  
 4 = April  
 5 = May  
 6 = June  
 7 = July  
 8 = August  
 9 = September  
 10 = October  
 11 = November  
 12 = December  
 83 = NOT A PAST YEAR INITIATE Logically assigned  
 91 = NEVER USED/MISUSED PAIN RELIEVERS  
 93 = NOT A PAST YEAR INITIATE  
 98 = BLANK (NO ANSWER)

In the past 30 days, that is, from [DATEFILL] up to and including today, did you use [PRNAMEFILL] in any way a doctor did not direct you to use [PRNUMFILL]?

(PRM01)  
PNRNM30D      Len : 2    USED PAIN RLVR NOT DIRECTED BY DR PAST 30 DAYS  
 1 = Yes  
 2 = No  
 5 = Yes LOGICALLY ASSIGNED (from PR30ANYINIT=1)  
 83 = DID NOT MISUSE PAIN RELIEVERS PST 30 DYS Log assn  
 85 = BAD DATA Logically assigned  
 91 = NEVER USED/MISUSED PAIN RELIEVERS  
 93 = DID NOT MISUSE PAIN RELIEVERS IN THE PAST 30 DAYS  
 94 = DON'T KNOW  
 97 = REFUSED  
 98 = BLANK (NO ANSWER)

During the past 30 days, on how many days did you use [PRNAMEFILL] in any way a doctor did not direct you to use [PRNUMFILL]?

(PRM02)  
PNRNM30FQ      Len : 2    # DAYS USED PAIN RLVR NOT DIRECTD BY DR PST 30 DYS  
 RANGE = 1 - 30  
 83 = DID NOT USE PAIN REL IN THE PAST 12 MOS Log assn  
 85 = BAD DATA Logically assigned  
 91 = NEVER USED/MISUSED PAIN RELIEVERS  
 93 = DID NOT MISUSE PAIN RELIEVERS IN THE PAST 30 DAYS  
 94 = DON'T KNOW  
 98 = BLANK (NO ANSWER)

## PAIN RELIEVERS

What is your best estimate of the number of days you used [PRNAMEFILL] in any way a doctor did not direct you to use [PRNUMFILL] during the past 30 days?

(PRM02DKRE)

[PNRNM30ES](#)

Len : 2 EST # DAYS USED PAIN RLVR NOT DIRECTED PST 30 DYS

2 = 3 to 5 days

3 = 6 to 9 days

4 = 10 to 19 days

83 = DID NOT USE PAIN REL IN THE PAST 12 MOS Log assn

91 = NEVER USED/MISUSED PAIN RELIEVERS

93 = DID NOT MISUSE PAIN RELIEVERS IN THE PAST 30 DAYS

94 = DON'T KNOW

98 = BLANK (NO ANSWER)

99 = LEGITIMATE SKIP

NOTE: Responses of "yes" in PNRNM30AL were assigned a code of 11 when respondents reported that they misused pain relievers with alcohol in the past 30 days but there was some question from the edited alcohol data about whether they used alcohol in the past 30 days. Analysts are encouraged to check the value of the final imputed alcohol recency IRALCRC when PNRNM30AL=11 to determine whether IRALCRC was assigned a value to indicate that the most recent use of alcohol was within the past 30 days or was more than 30 days ago but within the past 12 months.

During the past 30 days, did you use [PRNAMEFILL] in any way a doctor did not direct you to use [PRNUMFILL] while you were drinking alcohol or within a couple of hours of drinking?

(PRM03)

[PNRNM30AL](#)

Len : 2 USED PAIN RLVR NOT DIRECTED BY DR W/ALC PST 30 DYS

1 = Yes

2 = No

83 = DID NOT USE PAIN REL IN THE PAST 12 MOS Log assn

85 = BAD DATA Logically assigned

91 = NEVER USED/MISUSED PAIN RELIEVERS

93 = DID NOT MISUSE PAIN RELIEVERS IN THE PAST 30 DAYS

94 = DON'T KNOW

98 = BLANK (NO ANSWER)

99 = LEGITIMATE SKIP

Which of these statements describe your use of it/them at **any** time in the past 12 months?

To select more than one statement, press the space bar between the numbers. When you have finished, press [ENTER].

(PRYWAYS1)

[PNRWYNORX](#)

Len : 2 USED PAIN RLVR W/O OWN RX PAST 12 MONTHS

1 = Yes

2 = No (not entered)

83 = DID NOT MISUSE PAIN RELIEVERS IN PST 30 days Log assn

85 = BAD DATA Logically assigned

91 = NEVER USED/MISUSED PAIN RELIEVERS

93 = DID NOT MISUSE PAIN RELIEVERS IN THE PAST 12 MOS

94 = DON'T KNOW

97 = REFUSED

98 = BLANK (NO ANSWER)

(PRYWAYS2)

[PNRWYGAMT](#)

Len : 2 USED PAIN RLVR IN GREATER AMTS THAN RX PST 12 MOS

1 = Yes

2 = No (not entered)

83 = DID NOT USE PAIN REL IN THE PAST 12 MOS Log assn

85 = BAD DATA Logically assigned

91 = NEVER USED/MISUSED PAIN RELIEVERS

93 = DID NOT MISUSE PAIN RELIEVERS IN THE PAST 12 MOS

94 = DON'T KNOW

97 = REFUSED

98 = BLANK (NO ANSWER)

PAIN RELIEVERS

(PRYWAYS3)

PNRWYOFTN

Len : 2 USED PAIN RLVR MORE OFTEN THAN RX PAST 12 MONTHS  
1 = Yes  
2 = No (not entered)  
83 = DID NOT USE PAIN REL IN THE PAST 12 MOS logically assigned  
91 = NEVER USED/MISUSED PAIN RELIEVERS  
93 = DID NOT MISUSE PAIN RELIEVERS IN THE PAST 12 MOS  
94 = DON'T KNOW  
97 = REFUSED  
98 = BLANK (NO ANSWER)

(PRYWAYS4)

PNRWYLNGR

Len : 2 USED PAIN RLVR LONGER THAN RX PAST 12 MONTHS  
1 = Yes  
2 = No (not entered)  
83 = DID NOT USE PAIN RELIEVERS PST 12 MOS Log assn  
91 = NEVER USED/MISUSED PAIN RELIEVERS  
93 = DID NOT MISUSE PAIN RELIEVERS IN THE PAST 12 MOS  
94 = DON'T KNOW  
97 = REFUSED  
98 = BLANK (NO ANSWER)

(PRYWAYS5)

PNRWYOTWY

Len : 2 USED PAIN RLVR OTHER WAY NOT DIRECTED PST 12 MOS  
1 = Yes  
2 = No (not entered)  
83 = DID NOT USE PAIN RELIEVERS PST 12 MOS Log assn  
85 = BAD DATA Logically assigned  
91 = NEVER USED/MISUSED PAIN RELIEVERS  
93 = DID NOT MISUSE PAIN RELIEVERS IN THE PAST 12 MOS  
94 = DON'T KNOW  
97 = REFUSED  
98 = BLANK (NO ANSWER)

## PAIN RELIEVERS

Now think about the last time you used a prescription pain reliever in any way a doctor did not direct you to use it.

Which of these pain relievers did you use the last time? If you used more than one pain reliever the last time, please choose one pain reliever as your best answer.

(RPRYLAST)

PNRNMLAS1

Len : 2 LAST PAIN RLVR USED NOT DIRECTED BY DR PST 12 MOS

- 1 = Vicodin
- 2 = Lortab
- 3 = Norco
- 4 = Zohydro ER
- 5 = Hydrocodone (generic)
- 6 = OxyContin
- 7 = Percocet
- 8 = Percodan
- 9 = Roxicodone
- 10 = Oxycodone (generic)
- 11 = Ultram
- 13 = Ultracet
- 14 = Tramadol (generic)
- 15 = Extended-release tramadol (generic)
- 16 = Tylenol with codeine 3 or 4 (NOT over-the-counter Tylenol)
- 17 = Codeine pills (generic)
- 20 = MS Contin
- 21 = Morphine (generic)
- 22 = Extended-release morphine (generic)
- 24 = Fentora
- 25 = Fentanyl (generic)
- 26 = Suboxone
- 27 = Buprenorphine (generic)
- 28 = Buprenorphine plus naloxone (generic)
- 30 = Opana ER
- 31 = Oxymorphone (generic)
- 33 = Demerol
- 34 = Dilaudid or hydromorphone
- 35 = Exalgo or extended-release hydromorphone
- 36 = Methadone
- 37 = Some other pain reliever
- 83 = DID NOT MISUSE IN THE PST 12 MOS Logically assigned
- 85 = BAD DATA Logically assigned
- 91 = NEVER USED/MISUSED PAIN RELIEVERS
- 93 = DID NOT MISUSE PAIN RELIEVERS IN THE PAST 12 MOS
- 94 = DON'T KNOW
- 97 = REFUSED
- 98 = BLANK (NO ANSWER)

Now think about the last time you used [PRLASTFILL2] in any way a doctor did not direct you to use it/them.

What were the reasons you used [PRLASTFILL2] the last time?

(PRYMOTV1)

PNRRSPAIN

Len : 2 USED LAST PAIN RLVR (NOT DIRECTED) TO RLV PAIN

- 1 = Yes
- 2 = No (not entered)
- 3 = Yes LOGICALLY ASSIGNED
- 83 = DID NOT USE PAIN RELIEVERS PST 12 MOS Log assn
- 85 = BAD DATA Logically assigned
- 91 = NEVER USED/MISUSED PAIN RELIEVERS
- 93 = DID NOT MISUSE PAIN RELIEVERS IN THE PAST 12 MOS
- 94 = DON'T KNOW
- 97 = REFUSED
- 98 = BLANK (NO ANSWER)

## PAIN RELIEVERS

(PRYMOTV2)

PNRRSRELX

Len : 2    USED LAST PAIN RLVR (NOT DIRECTED) TO RELAX  
 1 = Yes  
 2 = No (not entered)  
 83 = DID NOT USE PAIN RELIEVERS PST 12 MOS Log assn  
 85 = BAD DATA Logically assigned  
 91 = NEVER USED/MISUSED PAIN RELIEVERS  
 93 = DID NOT MISUSE PAIN RELIEVERS IN THE PAST 12 MOS  
 94 = DON'T KNOW  
 97 = REFUSED  
 98 = BLANK (NO ANSWER)

(PRYMOTV3)

PNRRSEXPT

Len : 2    USED LAST PAIN RLVR (NOT DIRECTED) TO EXPERIMENT  
 1 = Yes  
 2 = No (not entered)  
 3 = Yes LOGICALLY ASSIGNED  
 83 = DID NOT USE PAIN RELIEVERS PST 12 MOS Log assn  
 91 = NEVER USED/MISUSED PAIN RELIEVERS  
 93 = DID NOT MISUSE PAIN RELIEVERS IN THE PAST 12 MOS  
 94 = DON'T KNOW  
 97 = REFUSED  
 98 = BLANK (NO ANSWER)

(PRYMOTV4)

PNRRSHIGH

Len : 2    USED LAST PAIN RLVR (NOT DIRECTED) TO GET HIGH  
 1 = Yes  
 2 = No (not entered)  
 3 = Yes LOGICALLY ASSIGNED  
 83 = DID NOT USE PAIN RELIEVERS PST 12 MOS Log assn  
 91 = NEVER USED/MISUSED PAIN RELIEVERS  
 93 = DID NOT MISUSE PAIN RELIEVERS IN THE PAST 12 MOS  
 94 = DON'T KNOW  
 97 = REFUSED  
 98 = BLANK (NO ANSWER)

(PRYMOTV5)

PNRRSSLEP

Len : 2    USED LAST PAIN RLVR (NOT DIRECTED) FOR SLEEP  
 1 = Yes  
 2 = No (not entered)  
 3 = Yes LOGICALLY ASSIGNED  
 83 = DID NOT USE PAIN RELIEVERS PST 12 MOS Log assn  
 91 = NEVER USED/MISUSED PAIN RELIEVERS  
 93 = DID NOT MISUSE PAIN RELIEVERS IN THE PAST 12 MOS  
 94 = DON'T KNOW  
 97 = REFUSED  
 98 = BLANK (NO ANSWER)

(PRYMOTV6)

PNRRSEMOT

Len : 2    USED LAST PAIN RLVR (NOT DIRECTED) FOR EMOTIONS  
 1 = Yes  
 2 = No (not entered)  
 3 = Yes LOGICALLY ASSIGNED  
 83 = DID NOT USE PAIN RELIEVERS PST 12 MOS Log assn  
 91 = NEVER USED/MISUSED PAIN RELIEVERS  
 93 = DID NOT MISUSE PAIN RELIEVERS IN THE PAST 12 MOS  
 94 = DON'T KNOW  
 97 = REFUSED  
 98 = BLANK (NO ANSWER)

## PAIN RELIEVERS

(PRYMOTV7)

[PNRRSDGFX](#)

Len : 2 USED LAST PAIN RLVR (NOT DIRECTED) OTH DRUG EFFECT  
 1 = Yes  
 2 = No (not entered)  
 83 = DID NOT USE PAIN RELIEVERS PST 12 MOS Log assn  
 91 = NEVER USED/MISUSED PAIN RELIEVERS  
 93 = DID NOT MISUSE PAIN RELIEVERS IN THE PAST 12 MOS  
 94 = DON'T KNOW  
 97 = REFUSED  
 98 = BLANK (NO ANSWER)

(PRYMOTV8)

[PNRRSHOOK](#)

Len : 2 USED LAST PAIN RLVR (NOT DIRECTED) BECAUSE HOOKED  
 1 = Yes  
 2 = No (not entered)  
 83 = DID NOT USE PAIN RELIEVERS PST 12 MOS Log assn  
 91 = NEVER USED/MISUSED PAIN RELIEVERS  
 93 = DID NOT MISUSE PAIN RELIEVERS IN THE PAST 12 MOS  
 94 = DON'T KNOW  
 97 = REFUSED  
 98 = BLANK (NO ANSWER)

(PRYMOTV9)

[PNRRSSOR](#)

Len : 2 USED LAST PAIN RLVR (NOT DIRECTED) OTHER REASON  
 1 = Yes  
 2 = No (not entered)  
 83 = DID NOT MISUSE PAIN RELIEVERS IN PAST 12 mos Log assn  
 85 = BAD DATA Logically assigned  
 91 = NEVER USED/MISUSED PAIN RELIEVERS  
 93 = DID NOT MISUSE PAIN RELIEVERS IN THE PAST 12 MOS  
 94 = DON'T KNOW  
 97 = REFUSED  
 98 = BLANK (NO ANSWER)

Please type in the other reason you used [PRLASTFILL2] the last time. When you have finished typing your answer, press [ENTER] to go to the next question.

(PRMOTOTSC)

[PNRRSOTRS](#)

Len : 3 REASON USED LAST PAIN RLVR (NOT DIRECTED)  
 1 = To relieve physical pain  
 2 = To relax or relieve tension  
 3 = To experiment or to see what it's/they're like  
 4 = To feel good or get high  
 5 = To help with my sleep  
 6 = To help me with my feelings or emotions  
 8 = Because I am "hooked" or I have to have it/them  
 10 = To help me concentrate  
 14 = For cold/flu/fever/sick/illness; pain not specified  
 16 = Suicide attempt/suicidal thoughts  
 18 = Peer pressure/friends/feel cool  
 19 = To increase my energy level  
 20 = To try out for medical condition  
 25 = To make sex more pleasurable  
 26 = To replace another/other drug(s)/alcohol I am addicted to  
 34 = Symptom relief, otherwise unspecified  
 35 = Just because/available/no reason;otherwise unspcfd  
 38 = To replace another/other drug(s); otherwise unspfd  
 40 = Self-harm; suicide attempt unspecified  
 48 = Someone tricked me into taking/forced me to take  
 51 = Discontinued use bf course;didn't trust/like/need  
 71 = They are prescribed to me; misuse not indicated  
 80 = Took a drug laced wi/another drug; intent unspfd  
 983 = DID NOT USE PAIN REL IN THE PAST 12 MOS Logically assigned  
 985 = BAD DATA (logically assigned)  
 991 = NEVER USED PAIN RELIEVERS  
 993 = DID NOT MISUSE PAIN RELIEVERS IN THE PAST 12 MOS  
 994 = DON'T KNOW  
 997 = REFUSED  
 998 = BLANK (no answer)  
 999 = LEGITIMATE SKIP

## PAIN RELIEVERS

Which was the main reason you used [PRLASTFILL2] the last time?

(RPRYMOT1)

PNRRSMAIN

Len : 2 MAIN REASON USED LAST PAIN RLVR (NOT DIRECTED)

- 1 = To relieve physical pain
- 2 = To relax or relieve tension
- 3 = To experiment or to see what it was/they were like
- 4 = To feel good or get high
- 5 = To help with my sleep
- 6 = To help me with my feelings or emotions
- 7 = To increase or decrease the effect(s) of some other drug
- 8 = Because I am 'hooked' or I have to have it/them
- 9 = The other reason I reported
- 11 = To relieve physical pain LOGICALLY ASSIGNED
- 12 = To relax or relieve tension LOGICALLY ASSIGNED
- 14 = To feel good or get high LOGICALLY ASSIGNED
- 16 = To help with feelings/emotions LOGICALLY ASSIGNED
- 18 = Because 'hooked'/have to have it LOG ASSN
- 83 = DID NOT MISUSE PAIN RELIEVERS IN PAST 12 mos Log assn
- 85 = BAD DATA Logically assigned
- 91 = NEVER USED/MISUSED PAIN RELIEVERS
- 93 = DID NOT MISUSE PAIN RELIEVERS IN THE PAST 12 MOS
- 94 = DON'T KNOW
- 98 = BLANK (NO ANSWER)
- 99 = LEGITIMATE SKIP

Now think again about the last time you used [PRLASTFILL2] in any way a doctor did not direct you to use it/them.

How did you get the [PRLASTFILL]? If you got the [PRLASTFILL] in more than one way, please choose one of these ways as your best answer.

(PRYGOT)

PNRGOTLAS

Len : 2 HOW GOT LAST PAIN RLVR PAST 12 MONTHS

- 1 = I got a prescription for it from just one doctor
- 2 = I got prescriptions for it from more than one doctor
- 3 = I stole it from a doctor's office, clinic, hospital, or pharmacy
- 4 = I got it from a friend or relative for free
- 5 = I bought it from a friend or relative
- 6 = I took it from a friend or relative without asking
- 7 = I bought it from a drug dealer or other stranger
- 8 = I got it in some other way
- 11 = Got prescrip from one doctor LOGICALLY ASSIGNED
- 14 = Got from friend/relative for free LOG ASSN
- 15 = Bought from friend/relative LOGICALLY ASSIGNED
- 16 = Took from friend/relative w/o asking LOG ASSN
- 17 = Bought from drug dealer/stranger LOG ASSN
- 83 = DID NOT MISUSE PAIN RELIEVERS IN PAST 12 mos Log assn
- 85 = BAD DATA Logically assigned
- 91 = NEVER USED/MISUSED PAIN RELIEVERS
- 93 = DID NOT MISUSE PAIN RELIEVERS IN THE PAST 12 MOS
- 94 = DON'T KNOW
- 97 = REFUSED
- 98 = BLANK (NO ANSWER)

## PAIN RELIEVERS

Please type in the other way you got the [PRLASTFILL3].

You do not need to give a detailed description - just a few words will be okay. When you have finished typing your answer, press [ENTER] to go to the next question.

### PNRGOTOTH

- Len : 2 OTHER WAY RESP GOT PAIN REL LAST TIME
- 1 = Got one/more prescriptions from just one doctor
  - 4 = Got it from a friend or relative for free
  - 5 = Bought it from a friend or relative
  - 6 = Took from a friend or relative without asking
  - 7 = Bought it from a drug dealer or other stranger
  - 11 = From friend, relative, home; otherwise unspcfd
  - 12 = Stole it or took it; otherwise unspecified
  - 13 = Given to me; otherwise unspecified
  - 14 = Bought it; otherwise unspecified
  - 15 = Dr office, clinic, hospital, pharmacy; how unspcfd
  - 16 = Made it/cooked it
  - 17 = Got it from a place of business; otherwise unspcfd
  - 18 = From an individual; how and relationship unspcfd
  - 20 = Traded/bartered for it; sex not specified
  - 21 = Found it; otherwise unspecified
  - 23 = From old/leftover prescription(s); how unspecified
  - 24 = Bought them at a pharmacy/store
  - 35 = Got frm a pet/animal prescription; othrwise uspfld
  - 71 = Bought/obtained it outside of the US
  - 72 = An OTC drug/OTC-only store reported
  - 73 = Reason/condition for taking drug stated
  - 74 = Name of drug reported, OTC unspecified
  - 77 = Took a drug laced w/another drug; intent unspfd
  - 83 = DID NOT MISUSE PAIN RELIEVERS IN PAST 12 mos Log assn
  - 85 = BAD DATA Logically assigned
  - 91 = NEVER USED/MISUSED PAIN RELIEVERS
  - 93 = DID NOT MISUSE PAIN RELIEVERS IN THE PAST 12 MOS
  - 94 = DON'T KNOW
  - 97 = REFUSED
  - 98 = BLANK (NO ANSWER)
  - 99 = LEGITIMATE SKIP

You reported that you got the [PRLASTFILL] from a friend or relative for free. How did your friend or relative get the [PRLASTFILL]?

### *(PRYFRL)*

### PNRFFGOT

- Len : 2 HOW FRIEND/FAMILY GOT LAST PAIN RLVR PST 12 MOS
- 1 = He or she got a prescription for it from just one doctor
  - 2 = He or she got prescriptions for it from more than one doctor
  - 3 = He or she stole it from a doctor's office, clinic, hospital, or pharmacy
  - 4 = He or she got it from another friend or relative for free
  - 5 = He or she bought it from another friend or relative
  - 6 = He or she took it from another friend or relative without asking
  - 7 = He or she bought it from a drug dealer or other stranger
  - 8 = He or she got it in some other way
  - 83 = DID NOT MISUSE PAIN RELIEVERS IN PAST 12 mos Log assn
  - 85 = BAD DATA Logically assigned
  - 91 = NEVER USED/MISUSED PAIN RELIEVERS
  - 93 = DID NOT MISUSE PAIN RELIEVERS IN THE PAST 12 MOS
  - 94 = DON'T KNOW
  - 97 = REFUSED
  - 98 = BLANK (NO ANSWER)
  - 99 = LEGITIMATE SKIP



## PAIN RELIEVERS

Please type in the other way your friend or relative got the last [PRLASTFILL3] you used.

You do not need to give a detailed description - just a few words will be okay. When you have finished typing your answer, press [ENTER] to go to the next question.

(PRYFRLGOTSC)

PNRFFGTSP

Len : 2 OTH WAY FRIEND/FAMILY GOT LAST PAIN RLVR PST 12 MO

11 = From friend, relative, home; otherwise unspcfd

13 = Given to me; otherwise unspecified

14 = Bought it; otherwise unspecified

15 = Dr office, clinic, hospital, pharmacy; how unspcfd

16 = Made it/cooked it

17 = Got it from a place of business; otherwise unspcfd

20 = Traded/bartered for it; sex not specified

21 = Found it; otherwise unspecified

23 = From old/leftover prescription(s); how unspecified

24 = Bought them at a pharmacy/store

71 = Bought/obtained it outside of the US

83 = DID NOT MISUSE PAIN RELIEVERS IN PAST 12 mos Log assn

85 = BAD DATA Logically assigned

91 = NEVER USED/MISUSED PAIN RELIEVERS

93 = DID NOT MISUSE PAIN RELIEVERS IN THE PAST 12 MOS

94 = DON'T KNOW

97 = REFUSED

98 = BLANK (NO ANSWER)

99 = LEGITIMATE SKIP

NOTE: PNRNORXFG is set to 1 when respondents reported that the only way they misused pain relievers in the past year was without a prescription. These respondents also reported that the last pain reliever they misused was obtained through a prescription (a) from one doctor or (b) from more than one doctor.

PNRNORXFG

Len : 2 ONLY PST YR MISUSE W/O RX BUT RX FOR LAST PNR

1 = Only misuse w/o Rx but reported last drug gotten with Rx

98 = BLANK (NO ANSWER)

The following variable for past year misuse of Fentanyl Products, FENTNMYR, was assigned a positive response if a respondent indicated past year misuse of Duragesic (DURGNMYR=1, 3, 5), Fentora (FNANMYR=1, 3, 5), generic fentanyl (FNTLNMYR=1, 3, 5), or other pain relievers that contain fentanyl (from PNRONTNSP1, PNRONTNSP2, PNRONTNSP3, PNRONTNSP4, or PNRONTNSP5 in (465, 4508, 4509)).

(DURGNMYR, FNANMYR, FNTLNMYR, PNRONTNSP1, PNRONTNSP2, PNRONTNSP3, PNRONTNSP4, PNRONTNSP5)

FENTNMYR

Len : 1 FENTANYL PRODUCTS - PAST YEAR MISUSE

. = Missing

0 = No

1 = Yes (See comment above)

# TRANQUILIZERS SCREENER

## TRANQUILIZERS SCREENER

Please look at the names and pictures of the tranquilizers shown below.

In the **past 12 months**, which, if any, of these tranquilizers have you used?

(TR011)

XNAXANYR

Len : 2 ANY XANAX USE PAST 12 MOS  
 1 = Yes  
 2 = No (not entered)  
 81 = NEVER USED TRANQUILIZERS Logically assigned  
 85 = BAD DATA Logically assigned  
 91 = NEVER USED TRANQUILIZERS  
 93 = DID NOT USE IN THE PAST 12 MONTHS  
 94 = DON'T KNOW  
 95 = I have not used any of these Tranquilizers in the past 12 months  
 97 = REFUSED  
 98 = BLANK (NO ANSWER)

(TR012)

XNXRANYR

Len : 2 ANY XANAX XR USE PAST 12 MOS  
 1 = Yes  
 2 = No (not entered)  
 81 = NEVER USED TRANQUILIZERS Logically assigned  
 85 = BAD DATA Logically assigned  
 91 = NEVER USED TRANQUILIZERS  
 93 = DID NOT USE IN THE PAST 12 MONTHS  
 94 = DON'T KNOW  
 95 = I have not used any of these Tranquilizers in the past 12 months  
 97 = REFUSED  
 98 = BLANK (NO ANSWER)

(TR013)

APZMANYR

Len : 2 ANY ALPRAZOLAM USE PAST 12 MOS  
 1 = Yes  
 2 = No (not entered)  
 5 = Yes LOGICALLY ASSIGNED  
 81 = NEVER USED TRANQUILIZERS Logically assigned  
 91 = NEVER USED TRANQUILIZERS  
 93 = DID NOT USE IN THE PAST 12 MONTHS  
 94 = DON'T KNOW  
 95 = I have not used any of these Tranquilizers in the past 12 months  
 97 = REFUSED  
 98 = BLANK (NO ANSWER)

(TR014)

APXRANYR

Len : 2 ANY EXTENDED RELEASE ALPRAZOLAM USE PAST 12 MOS  
 1 = Yes  
 2 = No (not entered)  
 81 = NEVER USED TRANQUILIZERS Logically assigned  
 91 = NEVER USED TRANQUILIZERS  
 93 = DID NOT USE IN THE PAST 12 MONTHS  
 94 = DON'T KNOW  
 95 = I have not used any of these Tranquilizers in the past 12 months  
 97 = REFUSED  
 98 = BLANK (NO ANSWER)

## TRANQUILIZERS SCREENER

Please look at the names and pictures of the tranquilizers shown below.

In the **past 12 months**, which, if any, of these tranquilizers have you used?

(TR021)

[ATVNANYR](#)

Len : 2 ANY ATIVAN USE PAST 12 MOS

1 = Yes

2 = No (not entered)

81 = NEVER USED TRANQUILIZERS Logically assigned

85 = BAD DATA Logically assigned

91 = NEVER USED TRANQUILIZERS

93 = DID NOT USE IN THE PAST 12 MONTHS

94 = DON'T KNOW

95 = I have not used any of these Tranquilizers in the past 12 months

97 = REFUSED

98 = BLANK (NO ANSWER)

(TR022)

[KLPNANYR](#)

Len : 2 ANY KLONOPIN USE PAST 12 MOS

1 = Yes

2 = No (not entered)

81 = NEVER USED TRANQUILIZERS Logically assigned

85 = BAD DATA Logically assigned

91 = NEVER USED TRANQUILIZERS

93 = DID NOT USE IN THE PAST 12 MONTHS

94 = DON'T KNOW

95 = I have not used any of these Tranquilizers in the past 12 months

97 = REFUSED

98 = BLANK (NO ANSWER)

(TR023)

[LRZMANYR](#)

Len : 2 ANY LORAZEPAM USE PAST 12 MOS

1 = Yes

2 = No (not entered)

81 = NEVER USED TRANQUILIZERS Logically assigned

91 = NEVER USED TRANQUILIZERS

93 = DID NOT USE IN THE PAST 12 MONTHS

94 = DON'T KNOW

95 = I have not used any of these Tranquilizers in the past 12 months

97 = REFUSED

98 = BLANK (NO ANSWER)

(TR024)

[CLZMANYR](#)

Len : 2 ANY CLONAZEPAM USE PAST 12 MOS

1 = Yes

2 = No (not entered)

81 = NEVER USED TRANQUILIZERS Logically assigned

91 = NEVER USED TRANQUILIZERS

93 = DID NOT USE IN THE PAST 12 MONTHS

94 = DON'T KNOW

95 = I have not used any of these Tranquilizers in the past 12 months

97 = REFUSED

98 = BLANK (NO ANSWER)

## TRANQUILIZERS SCREENER

Please look at the names and pictures of the tranquilizers shown below.

In the **past 12 months**, which, if any, of these tranquilizers have you used?

(TR031)

VALMANYR

Len : 2 ANY VALIUM USE PAST 12 MOS

1 = Yes

2 = No (not entered)

81 = NEVER USED TRANQUILIZERS Logically assigned

85 = BAD DATA Logically assigned

91 = NEVER USED TRANQUILIZERS

93 = DID NOT USE IN THE PAST 12 MONTHS

94 = DON'T KNOW

95 = I have not used any of these Tranquilizers in the past 12 months

97 = REFUSED

98 = BLANK (NO ANSWER)

(TR032)

DIZMANYR

Len : 2 ANY DIAZEPAM USE PAST 12 MOS

1 = Yes

2 = No (not entered)

81 = NEVER USED TRANQUILIZERS Logically assigned

85 = BAD DATA Logically assigned

91 = NEVER USED TRANQUILIZERS

93 = DID NOT USE IN THE PAST 12 MONTHS

94 = DON'T KNOW

95 = I have not used any of these Tranquilizers in the past 12 months

97 = REFUSED

98 = BLANK (NO ANSWER)

Please look at the names and pictures of the tranquilizers shown below.

In the **past 12 months**, which, if any, of these tranquilizers have you used?

(TR041)

CYBNANYR

Len : 2 ANY CYCLOBENZAPRINE USE PAST 12 MOS

1 = Yes

2 = No (not entered)

81 = NEVER USED TRANQUILIZERS Logically assigned

85 = BAD DATA Logically assigned

91 = NEVER USED TRANQUILIZERS

93 = DID NOT USE IN THE PAST 12 MONTHS

94 = DON'T KNOW

95 = I have not used any of these Tranquilizers in the past 12 months

97 = REFUSED

98 = BLANK (NO ANSWER)

(TR042)

SOMAANYR

Len : 2 ANY SOMA USE PAST 12 MOS

1 = Yes

2 = No (not entered)

81 = NEVER USED TRANQUILIZERS Logically assigned

85 = BAD DATA Logically assigned

91 = NEVER USED TRANQUILIZERS

93 = DID NOT USE IN THE PAST 12 MONTHS

94 = DON'T KNOW

95 = I have not used any of these Tranquilizers in the past 12 months

97 = REFUSED

98 = BLANK (NO ANSWER)

# TRANQUILIZERS SCREENER

In the **past 12 months**, have you used any **other** prescription tranquilizer?

(*TRANYOTH*)  
TRQOTANYR

Len : 2 ANY OTHER TRANQUILIZER USE PAST 12 MOS  
 1 = Yes  
 2 = No  
 81 = NEVER USED TRANQUILIZERS Logically assigned  
 85 = BAD DATA Logically assigned  
 91 = NEVER USED TRANQUILIZERS  
 93 = DID NOT USE IN THE PAST 12 MONTHS  
 94 = DON'T KNOW  
 97 = REFUSED  
 98 = BLANK (NO ANSWER)

Have you **ever**, even once, used **any** **prescription** tranquilizer?

(*TRLANY*)  
TRQANYLIF

Len : 2 ANY TRANQUILIZER USE IN LIFETIME  
 1 = Yes  
 2 = No  
 5 = Yes LOGICALLY ASSIGNED (from skip pattern)  
 94 = DON'T KNOW  
 97 = REFUSED  
 98 = BLANK (NO ANSWER)

NOTE: TRQANYREC was created from responses in XNAXANYR to TRQOTANYR for any past year use of tranquilizers and from TRQANYLIF for any lifetime use of tranquilizers.

TRQANYREC

Len : 2 RC - MOST RECENT ANY TRANQUILIZER USE (RECODE)  
 1 = Within the past 12 months  
 2 = More than 12 months ago  
 9 = Used at some point in the lifetime LOG ASSN  
 83 = DID NOT USE PST 12 MOS (LIFETIME UNK) Log assn  
 91 = NEVER USED TRANQUILIZERS  
 98 = BLANK (NO ANSWER)

The following variable for any past year use of Any Benzodiazepines Tranquilizers, TRBZOANYR, was assigned a positive response if a respondent indicated any past year use of Benzodiazepine Tranquilizers (from APXRANYR, APZMANYR, XNAXANYR, XNXRANYR, ATVNANYR, LRZMANYR, CLZMANYR, KLPNANYR, DIZMANYR, or VALMANYR in (1, 3, 5)) or past year misuse of Benzodiazepine Tranquilizers that were specified as other Tranquilizers (from TRQOTNSP1, TRQOTNSP2, TRQOTNSP3, TRQOTNSP4, or TRQOTNSP5 in (201, 202, 203, 204, 205, 206, 207, 208, 209, 210, 219, 229, 237, 246, 266, 268, 276, 278, 296, 2004, 2016, 2022, 2025, 2026, 2030, 2031, 2032, 2033, 2501, 2502, 2503, 2504, 2505, 2506, 2507, 2508)).

(*APXRANYR, APZMANYR, ATVNANYR, CLZMANYR, DIZMANYR, KLPNANYR, LRZMANYR, TRQOTNSP1, TRQOTNSP2, TRQOTNSP3, TRQOTNSP4, TRQOTNSP5, VALMANYR, XNAXANYR, XNXRANYR*)

TRBZOANYR

Len : 1 RC - BENZODIAZEPINES TRANQUILIZERS - ANY PAST YEAR USE  
 . = Missing  
 0 = No  
 1 = Yes

## TRANQUILIZERS

### TRANQUILIZERS

The next question asks about using prescription tranquilizers in any way a doctor did not direct you to use them.

When you answer these questions, please think only about your use of the drug in any way a doctor did not direct you to use it, including:

- Using it without a prescription of your own
- Using it in greater amounts, more often, or longer than you were told to take it
- Using it in any other way a doctor did not direct you to use it

Have you ever, even once, used any prescription tranquilizer in any way a doctor did not direct you to use it?

(TRL01, TRL02)

TRQNMLIF

Len : 2 EVER USED TRANQUILIZER NOT DIRECTED BY DR  
1 = Yes  
2 = No  
5 = Yes LOGICALLY ASSIGNED (from skip pattern)  
85 = BAD DATA Logically assigned  
91 = NEVER USED/MISUSED TRANQUILIZERS  
94 = DON'T KNOW  
97 = REFUSED  
98 = BLANK (NO ANSWER)

The next questions ask about using prescription tranquilizers in any way a doctor did not direct you to use them.

When you answer these questions, please think only about your use of the drug in any way a doctor did not direct you to use it, including:

- Using it without a prescription of your own
- Using it in greater amounts, more often, or longer than you were told to take it
- Using it in any other way a doctor did not direct you to use it

Earlier, the computer recorded that, in the past 12 months, you used [TRFILL].

In the past 12 months, did you use Xanax in any way a doctor did not direct you to use it?

(TRY01)

XNAXNMYR

Len : 2 USED XANAX NOT DIRECTED BY DR PAST 12 MOS  
1 = Yes  
2 = No  
81 = NEVER MISUSED TRANQUILIZERS Logically assigned  
85 = BAD DATA Logically assigned  
91 = NEVER USED/MISUSED TRANQUILIZERS  
93 = DID NOT USE IN THE PAST 12 MONTHS  
98 = BLANK (NO ANSWER)

Please think about the first time you ever used Xanax in a way a doctor did not direct you to use it.

How old were you when you first used Xanax in a way a doctor did not direct you to use it?

(TRY01A)

XNAXNMAE

Len : 3 AGE 1ST USED XANAX NOT DIRECTED BY DR  
RANGE = 11 - 76  
981 = NEVER USED TRANQUILIZERS Logically assigned  
985 = BAD DATA Logically assigned  
991 = NEVER USED/MISUSED TRANQUILIZERS  
993 = DID NOT USE IN THE PAST 12 MONTHS  
994 = DON'T KNOW  
997 = REFUSED  
998 = BLANK (NO ANSWER)

## TRANQUILIZERS

Did you first use Xanax in a way a doctor did not direct you to use it in [CURRENT YEAR - 1] or [CURRENT YEAR]?  
Did you first use Xanax in a way a doctor did not direct you to use it in [CURRENT YEAR - 2] or [CURRENT YEAR - 1]?

(TRY01B, TRY01C, TRY01D)

XNAXNMYFU Len : 4 YEAR 1ST USED XANAX NOT DIRECTED BY DR  
RANGE = 2020 - 2022  
9981 = NEVER USED TRANQUILIZERS Logically assigned  
9989 = LEGITIMATE SKIP Logically assigned  
9991 = NEVER USED/MISUSED TRANQUILIZERS  
9993 = DID NOT USE IN THE PAST 12 MONTHS  
9994 = DON'T KNOW  
9998 = BLANK (NO ANSWER)  
9999 = LEGITIMATE SKIP

Earlier, you reported that you first used Xanax in a way a doctor did not direct you to use it when you were [FILL] years old. Based on your date of birth, you turned [FILL] in [FILL].

In what month in [FILL] did you first use Xanax in a way a doctor did not direct you to use it?

(TRY01D)

XNAXNMMFU Len : 2 MONTH 1ST USED XANAX NOT DIRECTED BY DR  
1 = January  
2 = February  
3 = March  
4 = April  
5 = May  
6 = June  
7 = July  
8 = August  
9 = September  
10 = October  
11 = November  
12 = December  
81 = NEVER USED TRANQUILIZERS Logically assigned  
89 = LEGITIMATE SKIP Logically assigned  
91 = NEVER USED/MISUSED TRANQUILIZERS  
93 = DID NOT USE IN THE PAST 12 MONTHS  
94 = DON'T KNOW  
97 = REFUSED  
98 = BLANK (NO ANSWER)  
99 = LEGITIMATE SKIP

In the past 12 months, did you use Xanax XR in any way a doctor did not direct you to use it?

(TRY02)

XNXRNMYR Len : 2 USED XANAX XR NOT DIRECTED BY DR PAST 12 MOS  
1 = Yes  
2 = No  
81 = NEVER MISUSED TRANQUILIZERS Logically assigned  
85 = BAD DATA Logically assigned  
91 = NEVER USED/MISUSED TRANQUILIZERS  
93 = DID NOT USE IN THE PAST 12 MONTHS  
94 = DON'T KNOW  
97 = REFUSED  
98 = BLANK (NO ANSWER)

Please think about the first time you ever used Xanax XR in a way a doctor did not direct you to use it.

How old were you when you first used Xanax XR in a way a doctor did not direct you to use it?

(TRY02A)

XNXRNMAE Len : 3 AGE 1ST USED XANAX XR NOT DIRECTED BY DR  
RANGE = 5 - 66  
981 = NEVER USED TRANQUILIZERS Logically assigned  
991 = NEVER USED/MISUSED TRANQUILIZERS  
993 = DID NOT USE IN THE PAST 12 MONTHS  
994 = DON'T KNOW  
997 = REFUSED  
998 = BLANK (NO ANSWER)

## TRANQUILIZERS

Did you first use Xanax XR in a way a doctor did not direct you to use it in [CURRENT YEAR - 1] or [CURRENT YEAR]?  
Did you first use Xanax XR in a way a doctor did not direct you to use it in [CURRENT YEAR - 2] or [CURRENT YEAR - 1]?

(TRY02B, TRY02C, TRY02D)

XNXRNMYFU

Len : 4 YEAR 1ST USED XANAX XR NOT DIRECTED BY DR  
RANGE = 2021 - 2022  
9981 = NEVER USED TRANQUILIZERS Logically assigned  
9991 = NEVER USED/MISUSED TRANQUILIZERS  
9993 = DID NOT USE IN THE PAST 12 MONTHS  
9998 = BLANK (NO ANSWER)  
9999 = LEGITIMATE SKIP

Earlier, you reported that you first used Xanax XR in a way a doctor did not direct you to use it when you were [FILL] years old. Based on your date of birth, you turned [FILL] in [FILL].

In what month in [FILL] did you first use Xanax XR in a way a doctor did not direct you to use it?

(TRY02D)

XNXRNMMFU

Len : 2 MONTH 1ST USED XANAX XR NOT DIRECTED BY DR  
2 = February  
3 = March  
5 = May  
6 = June  
7 = July  
8 = August  
9 = September  
10 = October  
12 = December  
81 = NEVER USED TRANQUILIZERS Logically assigned  
91 = NEVER USED/MISUSED TRANQUILIZERS  
93 = DID NOT USE IN THE PAST 12 MONTHS  
98 = BLANK (NO ANSWER)  
99 = LEGITIMATE SKIP

In the past 12 months, did you use alprazolam in any way a doctor did not direct you to use it?

(TRY03)

APZMNMYYR

Len : 2 USED ALPRAZOLAM NOT DIRECTED BY DR PAST 12 MOS  
1 = Yes  
2 = No  
5 = Yes LOGICALLY ASSIGNED (APZMANYR NE 1)  
81 = NEVER MISUSED TRANQUILIZERS Logically assigned  
91 = NEVER USED/MISUSED TRANQUILIZERS  
93 = DID NOT USE IN THE PAST 12 MONTHS  
94 = DON'T KNOW  
98 = BLANK (NO ANSWER)

Please think about the first time you ever used alprazolam in a way a doctor did not direct you to use it.

How old were you when you first used alprazolam in a way a doctor did not direct you to use it?

(TRY03A)

APZMNMAGE

Len : 3 AGE 1ST USED ALPRAZOLAM NOT DIRECTED BY DR  
RANGE = 12 - 80  
981 = NEVER USED TRANQUILIZERS Logically assigned  
985 = BAD DATA Logically assigned  
991 = NEVER USED/MISUSED TRANQUILIZERS  
993 = DID NOT USE IN THE PAST 12 MONTHS  
994 = DON'T KNOW  
998 = BLANK (NO ANSWER)



## TRANQUILIZERS

Did you first use alprazolam in a way a doctor did not direct you to use it in [CURRENT YEAR - 1] or [CURRENT YEAR]?  
Did you first use alprazolam in a way a doctor did not direct you to use it in [CURRENT YEAR - 2] or [CURRENT YEAR - 1]?

(TRY03B, TRY03C, TRY03D)

APZMNMUFU Len : 4 YEAR 1ST USED ALPRAZOLAM NOT DIRECTED BY DR  
RANGE = 2020 - 2022  
9981 = NEVER USED TRANQUILIZERS Logically assigned  
9985 = BAD DATA Logically assigned  
9989 = LEGITIMATE SKIP Logically assigned  
9991 = NEVER USED/MISUSED TRANQUILIZERS  
9993 = DID NOT USE IN THE PAST 12 MONTHS  
9998 = BLANK (NO ANSWER)  
9999 = LEGITIMATE SKIP

Earlier, you reported that you first used alprazolam in a way a doctor did not direct you to use it when you were [FILL] years old. Based on your date of birth, you turned [FILL] in [FILL].

In what month in [FILL] did you first use alprazolam in a way a doctor did not direct you to use it?

(TRY03D)

APZMNMUFU Len : 2 MONTH 1ST USED ALPRAZOLAM NOT DIRECTED BY DR  
1 = January  
3 = March  
4 = April  
6 = June  
7 = July  
8 = August  
9 = September  
10 = October  
11 = November  
12 = December  
81 = NEVER USED TRANQUILIZERS Logically assigned  
85 = BAD DATA Logically assigned  
89 = LEGITIMATE SKIP Logically assigned  
91 = NEVER USED/MISUSED TRANQUILIZERS  
93 = DID NOT USE IN THE PAST 12 MONTHS  
98 = BLANK (NO ANSWER)  
99 = LEGITIMATE SKIP

In the past 12 months, did you use extended-release alprazolam in any way a doctor did not direct you to use it?

(TRY04)

APXRNMUR Len : 2 USED XR ALPRAZOLAM NOT DIRECTED BY DR PAST 12 MOS  
1 = Yes  
2 = No  
91 = NEVER USED/MISUSED TRANQUILIZERS  
93 = DID NOT USE IN THE PAST 12 MONTHS  
98 = BLANK (NO ANSWER)

Please think about the first time you ever used extended-release alprazolam in a way a doctor did not direct you to use it.

How old were you when you first used extended-release alprazolam in a way a doctor did not direct you to use it?

(TRY04A)

APXRNMAGE Len : 3 AGE 1ST USED XR ALPRAZOLAM NOT DIRECTED BY DR  
RANGE = 16 - 60  
991 = NEVER USED/MISUSED TRANQUILIZERS  
993 = DID NOT USE IN THE PAST 12 MONTHS  
997 = REFUSED  
998 = BLANK (NO ANSWER)

## TRANQUILIZERS

Did you first use extended-release alprazolam in a way a doctor did not direct you to use it in [CURRENT YEAR - 1] or [CURRENT YEAR]?  
Did you first use extended-release alprazolam in a way a doctor did not direct you to use it in [CURRENT YEAR - 2] or [CURRENT YEAR - 1]?

(TRY04B, TRY04C, TRY04D)

[APXRNMYFU](#)

Len : 4 YEAR 1ST USED XR ALPRAZOLAM NOT DIRECTED BY DR  
9991 = NEVER USED/MISUSED TRANQUILIZERS  
9993 = DID NOT USE IN THE PAST 12 MONTHS  
9998 = BLANK (NO ANSWER)  
9999 = LEGITIMATE SKIP

Earlier, you reported that you first used extended-release alprazolam in a way a doctor did not direct you to use it when you were [FILL] years old.  
Based on your date of birth, you turned [FILL] in [FILL].

In what month in [FILL] did you first use extended-release alprazolam in a way a doctor did not direct you to use it?

(TRY04D)

[APXRNMMFU](#)

Len : 2 MONTH 1ST USED XR ALPRAZOLAM NOT DIRECTED BY DR  
91 = NEVER USED/MISUSED TRANQUILIZERS  
93 = DID NOT USE IN THE PAST 12 MONTHS  
98 = BLANK (NO ANSWER)  
99 = LEGITIMATE SKIP

In the past 12 months, did you use Ativan in any way a doctor did not direct you to use it?

(TRY05)

[ATVNNMYR](#)

Len : 2 USED ATIVAN NOT DIRECTED BY DR PAST 12 MOS  
1 = Yes  
2 = No  
81 = NEVER MISUSED TRANQUILIZERS Logically assigned  
85 = BAD DATA Logically assigned  
91 = NEVER USED/MISUSED TRANQUILIZERS  
93 = DID NOT USE IN THE PAST 12 MONTHS  
98 = BLANK (NO ANSWER)

Please think about the first time you ever used Ativan in a way a doctor did not direct you to use it.

How old were you when you first used Ativan in a way a doctor did not direct you to use it?

(TRY05A)

[ATVNNMAGE](#)

Len : 3 AGE 1ST USED ATIVAN NOT DIRECTED BY DR  
RANGE = 10 - 75  
981 = NEVER USED TRANQUILIZERS Logically assigned  
991 = NEVER USED/MISUSED TRANQUILIZERS  
993 = DID NOT USE IN THE PAST 12 MONTHS  
994 = DON'T KNOW  
998 = BLANK (NO ANSWER)

Did you first use Ativan in a way a doctor did not direct you to use it in [CURRENT YEAR - 1] or [CURRENT YEAR]?  
Did you first use Ativan in a way a doctor did not direct you to use it in [CURRENT YEAR - 2] or [CURRENT YEAR - 1]?

(TRY05B, TRY05C, TRY05D)

[ATVNNMYFU](#)

Len : 4 YEAR 1ST USED ATIVAN NOT DIRECTED BY DR  
RANGE = 2021 - 2022  
9981 = NEVER USED TRANQUILIZERS Logically assigned  
9991 = NEVER USED/MISUSED TRANQUILIZERS  
9993 = DID NOT USE IN THE PAST 12 MONTHS  
9998 = BLANK (NO ANSWER)  
9999 = LEGITIMATE SKIP

## TRANQUILIZERS

Earlier, you reported that you first used Ativan in a way a doctor did not direct you to use it when you were [FILL] years old. Based on your date of birth, you turned [FILL] in [FILL].

In what month in [FILL] did you first use Ativan in a way a doctor did not direct you to use it?

(TRY05D)

[ATVNNMMFU](#)

Len : 2 MONTH 1ST USED ATIVAN NOT DIRECTED BY DR

1 = January

2 = February

3 = March

4 = April

5 = May

6 = June

7 = July

8 = August

12 = December

81 = NEVER USED TRANQUILIZERS Logically assigned

91 = NEVER USED/MISUSED TRANQUILIZERS

93 = DID NOT USE IN THE PAST 12 MONTHS

94 = DON'T KNOW

98 = BLANK (NO ANSWER)

99 = LEGITIMATE SKIP

In the past 12 months, did you use Klonopin in any way a doctor did not direct you to use it?

(TRY06)

[KLPNNMYR](#)

Len : 2 USED KLONOPIN NOT DIRECTED BY DR PAST 12 MOS

1 = Yes

2 = No

81 = NEVER MISUSED TRANQUILIZERS Logically assigned

85 = BAD DATA Logically assigned

91 = NEVER USED/MISUSED TRANQUILIZERS

93 = DID NOT USE IN THE PAST 12 MONTHS

94 = DON'T KNOW

98 = BLANK (NO ANSWER)

Please think about the first time you ever used Klonopin in a way a doctor did not direct you to use it.

How old were you when you first used Klonopin in a way a doctor did not direct you to use it?

(TRY06A)

[KLPNNMAGE](#)

Len : 3 AGE 1ST USED KLONOPIN NOT DIRECTED BY DR

RANGE = 8 - 50

981 = NEVER USED TRANQUILIZERS Logically assigned

985 = BAD DATA Logically assigned

991 = NEVER USED/MISUSED TRANQUILIZERS

993 = DID NOT USE IN THE PAST 12 MONTHS

997 = REFUSED

998 = BLANK (NO ANSWER)

Did you first use Klonopin in a way a doctor did not direct you to use it in [CURRENT YEAR - 1] or [CURRENT YEAR]?

Did you first use Klonopin in a way a doctor did not direct you to use it in [CURRENT YEAR - 2] or [CURRENT YEAR - 1]?

(TRY06B, TRY06C, TRY06D)

[KLPNNMYFU](#)

Len : 4 YEAR 1ST USED KLONOPIN NOT DIRECTED BY DR

RANGE = 2021 - 2022

9981 = NEVER USED TRANQUILIZERS Logically assigned

9991 = NEVER USED/MISUSED TRANQUILIZERS

9993 = DID NOT USE IN THE PAST 12 MONTHS

9998 = BLANK (NO ANSWER)

9999 = LEGITIMATE SKIP

## TRANQUILIZERS

Earlier, you reported that you first used Klonopin in a way a doctor did not direct you to use it when you were [FILL] years old. Based on your date of birth, you turned [FILL] in [FILL].

In what month in [FILL] did you first use Klonopin in a way a doctor did not direct you to use it?

(TRY06D)

[KLPNNMMFU](#)

Len : 2 MONTH 1ST USED KLONOPIN NOT DIRECTED BY DR

2 = February

3 = March

4 = April

5 = May

6 = June

7 = July

8 = August

9 = September

10 = October

11 = November

12 = December

81 = NEVER USED TRANQUILIZERS Logically assigned

91 = NEVER USED/MISUSED TRANQUILIZERS

93 = DID NOT USE IN THE PAST 12 MONTHS

98 = BLANK (NO ANSWER)

99 = LEGITIMATE SKIP

In the past 12 months, did you use lorazepam in any way a doctor did not direct you to use it?

(TRY07)

[LRZMNMYR](#)

Len : 2 USED LORAZEPAM NOT DIRECTED BY DR PAST 12 MOS

1 = Yes

2 = No

81 = NEVER MISUSED TRANQUILIZERS Logically assigned

91 = NEVER USED/MISUSED TRANQUILIZERS

93 = DID NOT USE IN THE PAST 12 MONTHS

94 = DON'T KNOW

98 = BLANK (NO ANSWER)

Please think about the first time you ever used lorazepam in a way a doctor did not direct you to use it.

How old were you when you first used lorazepam in a way a doctor did not direct you to use it?

(TRY07A)

[LRZMNMAGE](#)

Len : 3 AGE 1ST USED LORAZEPAM NOT DIRECTED BY DR

RANGE = 12 - 74

981 = NEVER USED TRANQUILIZERS Logically assigned

991 = NEVER USED/MISUSED TRANQUILIZERS

993 = DID NOT USE IN THE PAST 12 MONTHS

994 = DON'T KNOW

997 = REFUSED

998 = BLANK (NO ANSWER)

Did you first use lorazepam in a way a doctor did not direct you to use it in [CURRENT YEAR - 1] or [CURRENT YEAR]?

Did you first use lorazepam in a way a doctor did not direct you to use it in [CURRENT YEAR - 2] or [CURRENT YEAR - 1]?

(TRY07B, TRY07C, TRY07D)

[LRZMNMIFYU](#)

Len : 4 YEAR 1ST USED LORAZEPAM NOT DIRECTED BY DR

RANGE = 2020 - 2022

9981 = NEVER USED TRANQUILIZERS Logically assigned

9989 = LEGITIMATE SKIP Logically assigned

9991 = NEVER USED/MISUSED TRANQUILIZERS

9993 = DID NOT USE IN THE PAST 12 MONTHS

9994 = DON'T KNOW

9998 = BLANK (NO ANSWER)

9999 = LEGITIMATE SKIP

## TRANQUILIZERS

Earlier, you reported that you first used lorazepam in a way a doctor did not direct you to use it when you were [FILL] years old. Based on your date of birth, you turned [FILL] in [FILL].

In what month in [FILL] did you first use lorazepam in a way a doctor did not direct you to use it?

(TRY07D)

LRZMNMFFU

Len : 2 MONTH 1ST USED LORAZEPAM NOT DIRECTED BY DR

1 = January

2 = February

3 = March

4 = April

5 = May

6 = June

7 = July

8 = August

9 = September

10 = October

12 = December

81 = NEVER USED TRANQUILIZERS Logically assigned

89 = LEGITIMATE SKIP Logically assigned

91 = NEVER USED/MISUSED TRANQUILIZERS

93 = DID NOT USE IN THE PAST 12 MONTHS

94 = DON'T KNOW

98 = BLANK (NO ANSWER)

99 = LEGITIMATE SKIP

In the past 12 months, did you use clonazepam in any way a doctor did not direct you to use it?

(TRY08)

CLZMNMFR

Len : 2 USED CLONAZEPAM NOT DIRECTED BY DR PAST 12 MOS

1 = Yes

2 = No

91 = NEVER USED/MISUSED TRANQUILIZERS

93 = DID NOT USE IN THE PAST 12 MONTHS

98 = BLANK (NO ANSWER)

Please think about the first time you ever used clonazepam in a way a doctor did not direct you to use it.

How old were you when you first used clonazepam in a way a doctor did not direct you to use it?

(TRY08A)

CLZMNMAGE

Len : 3 AGE 1ST USED CLONAZEPAM NOT DIRECTED BY DR

RANGE = 12 - 81

991 = NEVER USED/MISUSED TRANQUILIZERS

993 = DID NOT USE IN THE PAST 12 MONTHS

994 = DON'T KNOW

998 = BLANK (NO ANSWER)

Did you first use clonazepam in a way a doctor did not direct you to use it in [CURRENT YEAR - 1] or [CURRENT YEAR]?

Did you first use clonazepam in a way a doctor did not direct you to use it in [CURRENT YEAR - 2] or [CURRENT YEAR - 1]?

(TRY08B, TRY08C, TRY08D)

CLZMNMFFU

Len : 4 YEAR 1ST USED CLONAZEPAM NOT DIRECTED BY DR

RANGE = 2020 - 2022

9989 = LEGITIMATE SKIP Logically assigned

9991 = NEVER USED/MISUSED TRANQUILIZERS

9993 = DID NOT USE IN THE PAST 12 MONTHS

9997 = REFUSED

9998 = BLANK (NO ANSWER)

9999 = LEGITIMATE SKIP

## TRANQUILIZERS

Earlier, you reported that you first used clonazepam in a way a doctor did not direct you to use it when you were [FILL] years old. Based on your date of birth, you turned [FILL] in [FILL].

In what month in [FILL] did you first use clonazepam in a way a doctor did not direct you to use it?

(TRY08D)

CLZMNMFFU

Len : 2 MONTH 1ST USED CLONAZEPAM NOT DIRECTED BY DR

- 1 = January
- 2 = February
- 3 = March
- 4 = April
- 5 = May
- 6 = June
- 7 = July
- 8 = August
- 9 = September
- 11 = November
- 89 = LEGITIMATE SKIP Logically assigned
- 91 = NEVER USED/MISUSED TRANQUILIZERS
- 93 = DID NOT USE IN THE PAST 12 MONTHS
- 98 = BLANK (NO ANSWER)
- 99 = LEGITIMATE SKIP

In the past 12 months, did you use Valium in any way a doctor did not direct you to use it?

(TRY09)

VALMNMYYR

Len : 2 USED VALIUM NOT DIRECTED BY DR PAST 12 MOS

- 1 = Yes
- 2 = No
- 3 = Yes LOGICALLY ASSIGNED (VALMANYR=1)
- 81 = NEVER MISUSED TRANQUILIZERS Logically assigned
- 85 = BAD DATA Logically assigned
- 91 = NEVER USED/MISUSED TRANQUILIZERS
- 93 = DID NOT USE IN THE PAST 12 MONTHS
- 98 = BLANK (NO ANSWER)

Please think about the first time you ever used Valium in a way a doctor did not direct you to use it.

How old were you when you first used Valium in a way a doctor did not direct you to use it?

(TRY09A)

VALMNMAGE

Len : 3 AGE 1ST USED VALIUM NOT DIRECTED BY DR

- RANGE = 12 - 66
- 981 = NEVER USED TRANQUILIZERS Logically assigned
- 985 = BAD DATA Logically assigned
- 991 = NEVER USED/MISUSED TRANQUILIZERS
- 993 = DID NOT USE IN THE PAST 12 MONTHS
- 994 = DON'T KNOW
- 998 = BLANK (NO ANSWER)

Did you first use Valium in a way a doctor did not direct you to use it in [CURRENT YEAR - 1] or [CURRENT YEAR]?

Did you first use Valium in a way a doctor did not direct you to use it in [CURRENT YEAR - 2] or [CURRENT YEAR - 1]?

(TRY09B, TRY09C, TRY09D)

VALMNMYYU

Len : 4 YEAR 1ST USED VALIUM NOT DIRECTED BY DR

- RANGE = 2021 - 2022
- 9981 = NEVER USED TRANQUILIZERS Logically assigned
- 9991 = NEVER USED/MISUSED TRANQUILIZERS
- 9993 = DID NOT USE IN THE PAST 12 MONTHS
- 9998 = BLANK (NO ANSWER)
- 9999 = LEGITIMATE SKIP

## TRANQUILIZERS

Earlier, you reported that you first used Valium in a way a doctor did not direct you to use it when you were [FILL] years old. Based on your date of birth, you turned [FILL] in [FILL].

In what month in [FILL] did you first use Valium in a way a doctor did not direct you to use it?

(TRY09D)

VALMNMMEFU

Len : 2 MONTH 1ST USED VALIUM NOT DIRECTED BY DR

1 = January

3 = March

4 = April

5 = May

7 = July

9 = September

10 = October

81 = NEVER USED TRANQUILIZERS Logically assigned

91 = NEVER USED/MISUSED TRANQUILIZERS

93 = DID NOT USE IN THE PAST 12 MONTHS

98 = BLANK (NO ANSWER)

99 = LEGITIMATE SKIP

In the past 12 months, did you use diazepam in any way a doctor did not direct you to use it?

(TRY10)

DIZMNMYYR

Len : 2 USED DIAZEPAM NOT DIRECTED BY DR PAST 12 MOS

1 = Yes

2 = No

81 = NEVER MISUSED TRANQUILIZERS Logically assigned

85 = BAD DATA Logically assigned

91 = NEVER USED/MISUSED TRANQUILIZERS

93 = DID NOT USE IN THE PAST 12 MONTHS

98 = BLANK (NO ANSWER)

Please think about the first time you ever used diazepam in a way a doctor did not direct you to use it.

How old were you when you first used diazepam in a way a doctor did not direct you to use it?

(TRY10A)

DIZMNMAGE

Len : 3 AGE 1ST USED DIAZEPAM NOT DIRECTED BY DR

RANGE = 12 - 75

981 = NEVER USED TRANQUILIZERS Logically assigned

991 = NEVER USED/MISUSED TRANQUILIZERS

993 = DID NOT USE IN THE PAST 12 MONTHS

994 = DON'T KNOW

998 = BLANK (NO ANSWER)

Did you first use diazepam in a way a doctor did not direct you to use it in [CURRENT YEAR - 1] or [CURRENT YEAR]?

Did you first use diazepam in a way a doctor did not direct you to use it in [CURRENT YEAR - 2] or [CURRENT YEAR - 1]?

(TRY10B, TRY10C, TRY10D)

DIZMNMYYFU

Len : 4 YEAR 1ST USED DIAZEPAM NOT DIRECTED BY DR

RANGE = 2020 - 2022

9981 = NEVER USED TRANQUILIZERS Logically assigned

9989 = LEGITIMATE SKIP Logically assigned

9991 = NEVER USED/MISUSED PAIN RELIEVERS

9993 = DID NOT USE IN THE PAST 12 MONTHS

9998 = BLANK (NO ANSWER)

9999 = LEGITIMATE SKIP

## TRANQUILIZERS

Earlier, you reported that you first used diazepam in a way a doctor did not direct you to use it when you were [FILL] years old. Based on your date of birth, you turned [FILL] in [FILL].

In what month in [FILL] did you first use diazepam in a way a doctor did not direct you to use it?

(TRY10D)

[DIZMNMFFU](#)

Len : 2 MONTH 1ST USED DIAZEPAM NOT DIRECTED BY DR  
 2 = February  
 3 = March  
 4 = April  
 6 = June  
 7 = July  
 8 = August  
 10 = October  
 11 = November  
 12 = December  
 81 = NEVER USED TRANQUILIZERS Logically assigned  
 89 = LEGITIMATE SKIP Logically assigned  
 91 = NEVER USED/MISUSED TRANQUILIZERS  
 93 = DID NOT USE IN THE PAST 12 MONTHS  
 98 = BLANK (NO ANSWER)  
 99 = LEGITIMATE SKIP

In the past 12 months, did you use cyclobenzaprine, also known as Flexeril, in any way a doctor did not direct you to use it?

(TRY11)

[CYBNNMYF](#)

Len : 2 USED CYCLOBENZAPRINE NOT DIRECTED BY DR PST 12 MOS  
 1 = Yes  
 2 = No  
 81 = NEVER MISUSED TRANQUILIZERS Logically assigned  
 85 = BAD DATA Logically assigned  
 91 = NEVER USED/MISUSED TRANQUILIZERS  
 93 = DID NOT USE IN THE PAST 12 MONTHS  
 98 = BLANK (NO ANSWER)

Please think about the first time you ever used cyclobenzaprine in a way a doctor did not direct you to use it.

How old were you when you first used cyclobenzaprine in a way a doctor did not direct you to use it?

(TRY11A)

[CYBNNMAGE](#)

Len : 3 AGE 1ST USED CYCLOBENZAPRINE NOT DIRECTED BY DR  
 RANGE = 12 - 69  
 981 = NEVER USED TRANQUILIZERS Logically assigned  
 985 = BAD DATA Logically assigned  
 991 = NEVER USED/MISUSED TRANQUILIZERS  
 993 = DID NOT USE IN THE PAST 12 MONTHS  
 994 = DON'T KNOW  
 997 = REFUSED  
 998 = BLANK (NO ANSWER)

Did you first use cyclobenzaprine in a way a doctor did not direct you to use it in [CURRENT YEAR - 1] or [CURRENT YEAR]?

Did you first use cyclobenzaprine in a way a doctor did not direct you to use it in [CURRENT YEAR - 2] or [CURRENT YEAR - 1]?

(TRY11B, TRY11C, TRY11D)

[CYBNNMYFU](#)

Len : 4 YEAR 1ST USED CYCLOBENZAPRINE NOT DIRECTED BY DR  
 RANGE = 2020 - 2022  
 9981 = NEVER USED TRANQUILIZERS Logically assigned  
 9989 = LEGITIMATE SKIP Logically assigned  
 9991 = NEVER USED/MISUSED TRANQUILIZERS  
 9993 = DID NOT USE IN THE PAST 12 MONTHS  
 9998 = BLANK (NO ANSWER)  
 9999 = LEGITIMATE SKIP



## TRANQUILIZERS

Earlier, you reported that you first used cyclobenzaprine in a way a doctor did not direct you to use it when you were [FILL] years old. Based on your date of birth, you turned [FILL] in [FILL].

In what month in [FILL] did you first use cyclobenzaprine in a way a doctor did not direct you to use it?

(TRY11D)

[CYBNNMMFU](#)

Len : 2 MONTH 1ST USED CYCLOBENZAPRINE NOT DIRECTED BY DR

- 1 = January
- 2 = February
- 3 = March
- 5 = May
- 6 = June
- 7 = July
- 8 = August
- 9 = September
- 10 = October
- 11 = November
- 81 = NEVER USED TRANQUILIZERS Logically assigned
- 89 = LEGITIMATE SKIP Logically assigned
- 91 = NEVER USED/MISUSED TRANQUILIZERS
- 93 = DID NOT USE IN THE PAST 12 MONTHS
- 94 = DON'T KNOW
- 98 = BLANK (NO ANSWER)
- 99 = LEGITIMATE SKIP

In the past 12 months, did you use Soma in any way a doctor did not direct you to use it?

(TRY12)

[SOMANMYR](#)

Len : 2 USED SOMA NOT DIRECTED BY DR PAST 12 MOS

- 1 = Yes
- 2 = No
- 81 = NEVER MISUSED TRANQUILIZERS Logically assigned
- 85 = BAD DATA Logically assigned
- 91 = NEVER USED/MISUSED TRANQUILIZERS
- 93 = DID NOT USE IN THE PAST 12 MONTHS
- 98 = BLANK (NO ANSWER)

Please think about the first time you ever used Soma in a way a doctor did not direct you to use it.

How old were you when you first used Soma in a way a doctor did not direct you to use it?

(TRY12A)

[SOMANMAGE](#)

Len : 3 AGE 1ST USED SOMA NOT DIRECTED BY DR

- RANGE = 12 - 84
- 981 = NEVER USED TRANQUILIZERS Logically assigned
- 985 = BAD DATA Logically assigned
- 991 = NEVER USED/MISUSED TRANQUILIZERS
- 993 = DID NOT USE IN THE PAST 12 MONTHS
- 998 = BLANK (NO ANSWER)

Did you first use Soma in a way a doctor did not direct you to use it in [CURRENT YEAR - 1] or [CURRENT YEAR]?

Did you first use Soma in a way a doctor did not direct you to use it in [CURRENT YEAR - 2] or [CURRENT YEAR - 1]?

(TRY12B, TRY12C, TRY12D)

[SOMANMYFU](#)

Len : 4 YEAR 1ST USED SOMA NOT DIRECTED BY DR

- RANGE = 2021 - 2022
- 9981 = NEVER USED TRANQUILIZERS Logically assigned
- 9991 = NEVER USED/MISUSED TRANQUILIZERS
- 9993 = DID NOT USE IN THE PAST 12 MONTHS
- 9998 = BLANK (NO ANSWER)
- 9999 = LEGITIMATE SKIP

## TRANQUILIZERS

Earlier, you reported that you first used Soma in a way a doctor did not direct you to use it when you were [FILL] years old. Based on your date of birth, you turned [FILL] in [FILL].

In what month in [FILL] did you first use Soma in a way a doctor did not direct you to use it?

(TRY12D)

SOMANMMFU

Len : 2 MONTH 1ST USED SOMA NOT DIRECTED BY DR

1 = January

4 = April

5 = May

7 = July

9 = September

10 = October

81 = NEVER USED TRANQUILIZERS Logically assigned

91 = NEVER USED/MISUSED TRANQUILIZERS

93 = DID NOT USE IN THE PAST 12 MONTHS

98 = BLANK (NO ANSWER)

99 = LEGITIMATE SKIP

In the past 12 months, did you use (any)/(any other) prescription tranquilizer in any way a doctor did not direct you to use it?

(TRYOTH)

TRQOTNMYR

Len : 2 USED OTHER TRANQ NOT DIRECTED BY DR PST 12 MOS

1 = Yes

2 = No

81 = NEVER MISUSED TRANQUILIZERS Logically assigned

85 = BAD DATA Logically assigned

91 = NEVER USED/MISUSED TRANQUILIZERS

93 = DID NOT USE IN THE PAST 12 MONTHS

94 = DON'T KNOW

98 = BLANK (NO ANSWER)

(TRYOTSCI)

TRQOTNSPI

Len : 4 OTHER TRANQ NOT DIRECTED BY DR - SPECIFY 1

174 = Ambien

201 = Valium

202 = Librium

207 = Ativan

209 = Xanax

211 = BuSpar

221 = OTHER Tranquilizer, NOT OTHERWISE SPECIFIED

223 = Methocarbamol

805 = Cocaine, coca, cocaina, coke, perico

2002 = Muscle relaxers

2029 = Etizolam

2034 = Clonazepam

2501 = Alprazolam

2508 = Oxazepam

2512 = Hydroxyzine

8007 = Gabapentin, Neurontin

8097 = Tizanidine, Zanaflex

8225 = Cymbalta, Duloxetine

8236 = Lyrica, Pregabalin

8505 = Quetiapine, Seroquel

8510 = Desyrel, Trazodone hydrochloride

8519 = Prozac, Fluoxetine

8530 = Sertraline hydrochloride, Zoloft

8533 = Paroxetine, Paxil

8535 = Risperdal, Risperdol, Risperidone

8541 = Mirtazapine, Remeron

9985 = BAD DATA Logically assigned

9991 = NEVER USED/MISUSED TRANQUILIZERS

9993 = DID NOT USE IN THE PAST 12 MONTHS

9994 = DON'T KNOW

9997 = REFUSED

9998 = BLANK (NO ANSWER)

9999 = LEGITIMATE SKIP

## TRANQUILIZERS

(TRYOTSC2)  
TRQOTNSP2

Len : 4 OTHER TRANQ NOT DIRECTED BY DR - SPECIFY 2  
 201 = Valium  
 211 = BuSpar  
 221 = OTHER Tranquilizer, NOT OTHERWISE SPECIFIED  
 318 = Ritalin  
 865 = Diuretics, water pills  
 2504 = Clonazepam  
 8097 = Tizanidine, Zanaflex  
 9985 = BAD DATA Logically assigned  
 9991 = NEVER USED/MISUSED TRANQUILIZERS  
 9993 = DID NOT USE IN THE PAST 12 MONTHS  
 9998 = BLANK (NO ANSWER)  
 9999 = LEGITIMATE SKIP

(TRYOTSC3)  
TRQOTNSP3

Len : 4 OTHER TRANQ NOT DIRECTED BY DR - SPECIFY 3  
 221 = OTHER Tranquilizer, NOT OTHERWISE SPECIFIED  
 336 = Diet pills/medications/drugs, otherwise unspfd  
 8097 = Tizanidine, Zanaflex  
 9985 = BAD DATA Logically assigned  
 9991 = NEVER USED/MISUSED TRANQUILIZERS  
 9993 = DID NOT USE IN THE PAST 12 MONTHS  
 9998 = BLANK (NO ANSWER)  
 9999 = LEGITIMATE SKIP

(TRYOTSC4)  
TRQOTNSP4

Len : 4 OTHER TRANQ NOT DIRECTED BY DR - SPECIFY 4  
 221 = OTHER Tranquilizer, NOT OTHERWISE SPECIFIED  
 4502 = Norco  
 9985 = BAD DATA Logically assigned  
 9991 = NEVER USED/MISUSED TRANQUILIZERS  
 9993 = DID NOT USE IN THE PAST 12 MONTHS  
 9998 = BLANK (NO ANSWER)  
 9999 = LEGITIMATE SKIP

(TRYOTSC5)  
TRQOTNSP5

Len : 4 OTHER TRANQ NOT DIRECTED BY DR - SPECIFY 5  
 221 = OTHER Tranquilizer, NOT OTHERWISE SPECIFIED  
 9985 = BAD DATA Logically assigned  
 9991 = NEVER USED/MISUSED TRANQUILIZERS  
 9993 = DID NOT USE IN THE PAST 12 MONTHS  
 9998 = BLANK (NO ANSWER)  
 9999 = LEGITIMATE SKIP

Please think about the first time you ever used (any)/(any other) prescription tranquilizer in a way a doctor did not direct you to use it.

How old were you when you first used (any)/(any other) prescription tranquilizer in a way a doctor did not direct you to use it?

(TRYOTHA)  
TRQOTNAGE

Len : 3 AGE 1ST USED OTHER TRANQ NOT DIRECTED BY DR  
 RANGE = 5 - 55  
 981 = NEVER USED TRANQUILIZERS Logically assigned  
 985 = BAD DATA Logically assigned  
 991 = NEVER USED/MISUSED TRANQUILIZERS  
 993 = DID NOT USE IN THE PAST 12 MONTHS  
 994 = DON'T KNOW  
 998 = BLANK (NO ANSWER)

## TRANQUILIZERS

Did you first use (any)/(any other) prescription tranquilizer in a way a doctor did not direct you to use it in [CURRENT YEAR - 1] or [CURRENT YEAR]?

Did you first use (any)/(any other) prescription tranquilizer in a way a doctor did not direct you to use it in [CURRENT YEAR - 2] or [CURRENT YEAR - 1]?

(TRYOTHB, TRYOTH, TRYOTH)

TRQOTNYFU

Len : 4 YEAR 1ST USED OTHER TRANQ NOT DIRECTED BY DR

RANGE = 2020 - 2022

9981 = NEVER USED TRANQUILIZERS Logically assigned

9991 = NEVER USED/MISUSED TRANQUILIZERS

9993 = DID NOT USE IN THE PAST 12 MONTHS

9994 = DON'T KNOW

9998 = BLANK (NO ANSWER)

9999 = LEGITIMATE SKIP

Earlier, you reported that you first used (any)/(any other) prescription tranquilizer in a way a doctor did not direct you to use it when you were [AGE1STTROT] years old. Based on your date of birth, you turned [AGE1STTROT] in [FILL WITH MONTH/YEAR FOR AGE1STTROT BASED ON DOB].

In what month in [TRYFUOTH] did you first use (any)/(any other) prescription tranquilizer in a way a doctor did not direct you to use it?

(TRYOTH)

TRQOTNMFU

Len : 2 MONTH 1ST USED OTHER TRANQ NOT DIRECTED BY DR

1 = January

2 = February

3 = March

5 = May

7 = July

8 = August

9 = September

10 = October

12 = December

81 = NEVER USED TRANQUILIZERS Logically assigned

91 = NEVER USED/MISUSED TRANQUILIZERS

93 = DID NOT USE IN THE PAST 12 MONTHS

94 = DON'T KNOW

98 = BLANK (NO ANSWER)

99 = LEGITIMATE SKIP

NOTE: The variable TRQNMREC is a recoded variable that was created from TRQNMILF, the 12-month misuse variables for XNAXNMYR through TRQOTNMYR, and TRQNM30D.

TRQNMREC

Len : 2 RC - MOST RECENT TRANQUILIZER MISUSE (RECODE)

1 = Within the past 30 days

2 = More than 30 days ago but within the past 12 mos

3 = More than 12 months ago

8 = Misused at some point in past 12 mos LOG ASSN

9 = Misused at some point in lifetime LOG ASSN

83 = DID NOT MISUSE PST 12 MOS (LIFETIME UNK) Log assn

91 = NEVER USED/MISUSED TRANQUILIZERS

98 = BLANK (NO ANSWER)

## TRANQUILIZERS

NOTE: TRQNMINT is "reverse coded" from the answers in TRL03. TRL03=1 (yes) was recoded to 2 in TRQNMINT because this answer means that the respondent misused tranquilizers before the past 12 months (and therefore is not a past year initiate for misuse of tranquilizers). TRL03=2 (no) was recoded to 1 in TRQNMINT because this answer means that the respondent did not misuse tranquilizers before the past 12 months (and therefore is a past year initiate for misuse of tranquilizers).

Earlier questions were about the past 12 months. This question is about any time before then, that is, any time in your life before [DATEFILL].

At any time before [DATEFILL], did you ever use any prescription tranquilizer in a way a doctor did not direct you to use it?

(TRL03)

### TRQNMINT

Len : 2 PAST YEAR INITIATE FOR ANY TRANQUILIZER MISUSE

- 1 = Past year initiate
- 2 = Not a past year initiate
- 4 = Not past yr initiate LOG ASSN (from skip pattern)
- 83 = NOT PAST YR INITIATE (AT-RISK STATUS UNKNOWN)
- 91 = NEVER USED/MISUSED TRANQUILIZERS
- 93 = DID NOT MISUSE TRANQUILIZERS IN THE PAST 12 MOS
- 94 = DON'T KNOW
- 98 = BLANK (NO ANSWER)

NOTE: The variables TRQNMAGE, TRQNMIFU, and TRQNMIFU show the age, year, and month of first misuse, respectively, for respondents who initiated misuse of tranquilizers in the 12 months prior to being interviewed (TRQNMINT=1).

### TRQNMAGE

Len : 3 RC - AGE AT 1ST MISUSE FOR PAST YR TRANQ INITIATES

- RANGE = 13 - 84
- 983 = NOT A PAST YEAR INITIATE Log assn
- 991 = NEVER USED/MISUSED TRANQUILIZERS
- 993 = NOT A PAST YEAR INITIATE
- 998 = BLANK (NO ANSWER)

### TRQNMIFU

Len : 4 RC - YR 1ST MISUSED FOR PAST YR TRANQ INITIATES

- RANGE = 2021 - 2022
- 9983 = NOT A PAST YEAR INITIATE Logically assigned
- 9991 = NEVER USED/MISUSED TRANQUILIZERS
- 9993 = NOT A PAST YEAR INITIATE
- 9998 = BLANK (NO ANSWER)

### TRQNMIFU

Len : 2 RC - MO 1ST MISUSED FOR PAST YR TRANQ INITIATES

- 1 = January
- 2 = February
- 3 = March
- 4 = April
- 5 = May
- 6 = June
- 7 = July
- 8 = August
- 9 = September
- 10 = October
- 11 = November
- 12 = December
- 83 = NOT A PAST YEAR INITIATE Logically assigned
- 91 = NEVER USED/MISUSED TRANQUILIZERS
- 93 = NOT A PAST YEAR INITIATE
- 98 = BLANK (NO ANSWER)

In the past 30 days, that is, from [DATEFILL] up to and including today, did you use [TRNAMEFILL] in any way a doctor did not direct you to use [TRNUMFILL]?

(TRM01)

### TRQNM30D

Len : 2 USED TRANQ NOT DIRECTED BY DR PAST 30 DAYS

- 1 = Yes
- 2 = No
- 5 = Yes LOGICALLY ASSIGNED
- 85 = BAD DATA Logically assigned
- 91 = NEVER USED/MISUSED TRANQUILIZERS
- 93 = DID NOT MISUSE TRANQUILIZERS IN THE PAST 30 DAYS
- 94 = DON'T KNOW
- 98 = BLANK (NO ANSWER)

## TRANQUILIZERS

During the past 30 days, on how many days did you use [TRNAMEFILL] in any way a doctor did not direct you to use [TRNUMFILL]?

(TRM02)

[TRQNM30EQ](#)

Len : 2 # DAYS USED TRANQ NOT DIRECTD BY DR PST 30 DYS  
 RANGE = 1 - 30  
 85 = BAD DATA Logically assigned  
 91 = NEVER USED/MISUSED TRANQUILIZERS  
 93 = DID NOT MISUSE TRANQUILIZERS IN THE PAST 30 DAYS  
 94 = DON'T KNOW  
 97 = REFUSED  
 98 = BLANK (NO ANSWER)

What is your best estimate of the number of days you used [TRNAMEFILL] in any way a doctor did not direct you to use [TRNUMFILL] during the past 30 days?

(TRM02DKRE)

[TRQNM30ES](#)

Len : 2 EST # DAYS USED TRANQ NOT DIRECTED PST 30 DYS  
 1 = 1 or 2 days  
 2 = 3 to 5 days  
 91 = NEVER USED/MISUSED TRANQUILIZERS  
 93 = DID NOT MISUSE TRANQUILIZERS IN THE PAST 30 DAYS  
 97 = REFUSED  
 98 = BLANK (NO ANSWER)  
 99 = LEGITIMATE SKIP

NOTE: Responses of "yes" in TRQNM30AL were assigned a code of 11 when respondents reported that they misused tranquilizers with alcohol in the past 30 days but there was some question from the edited alcohol data about whether they used alcohol in the past 30 days. Analysts are encouraged to check the value of the final imputed alcohol recency IRALCRC when TRQNM30AL=11 to determine whether IRALCRC was assigned a value to indicate that the most recent use of alcohol was within the past 30 days or was more than 30 days ago but within the past 12 months.

During the past 30 days, did you use [TRNAMEFILL] in any way a doctor did not direct you to use [TRNUMFILL] while you were drinking alcohol or within a couple of hours of drinking?

(TRM03)

[TRQNM30AL](#)

Len : 2 USED TRANQ NOT DIRECTED BY DR W/ALC PST 30 DYS  
 1 = Yes  
 2 = No  
 85 = BAD DATA Logically assigned  
 91 = NEVER USED/MISUSED TRANQUILIZERS  
 93 = DID NOT MISUSE TRANQUILIZERS IN THE PAST 30 DAYS  
 98 = BLANK (NO ANSWER)  
 99 = LEGITIMATE SKIP

Which of these statements describe your use of [TRNAMEFILL] at any time in the past 12 months?

(TRYWAYS1)

[TRQWYNORX](#)

Len : 2 USED TRANQ W/O OWN RX PAST 12 MONTHS  
 1 = Yes  
 2 = No (not entered)  
 85 = BAD DATA Logically assigned  
 91 = NEVER USED/MISUSED TRANQUILIZERS  
 93 = DID NOT MISUSE TRANQUILIZERS IN THE PAST 12 MONTHS  
 94 = DON'T KNOW  
 97 = REFUSED  
 98 = BLANK (NO ANSWER)

(TRYWAYS2)

[TRQWYGAMT](#)

Len : 2 USED TRANQ IN GREATER AMTS THAN RX PST 12 MOS  
 1 = Yes  
 2 = No (not entered)  
 91 = NEVER USED/MISUSED TRANQUILIZERS  
 93 = DID NOT MISUSE TRANQUILIZERS IN THE PAST 12 MONTHS  
 94 = DON'T KNOW  
 97 = REFUSED  
 98 = BLANK (NO ANSWER)

## TRANQUILIZERS

(TRYWAYS3)

TROWYFTN

Len : 2    USED TRANQ MORE OFTEN THAN RX PAST 12 MONTHS  
 1 = Yes  
 2 = No (not entered)  
 91 = NEVER USED/MISUSED TRANQUILIZERS  
 93 = DID NOT MISUSE TRANQUILIZERS IN THE PAST 12 MONTHS  
 94 = DON'T KNOW  
 97 = REFUSED  
 98 = BLANK (NO ANSWER)

(TRYWAYS4)

TROWYLNGR

Len : 2    USED TRANQ LONGER THAN RX PAST 12 MONTHS  
 1 = Yes  
 2 = No (not entered)  
 91 = NEVER USED/MISUSED TRANQUILIZERS  
 93 = DID NOT MISUSE TRANQUILIZERS IN THE PAST 12 MONTHS  
 94 = DON'T KNOW  
 97 = REFUSED  
 98 = BLANK (NO ANSWER)

(TRYWAYS5)

TRQWYOTWY

Len : 2    USED TRANQ OTHER WAY NOT DIRECTED PST 12 MOS  
 1 = Yes  
 2 = No (not entered)  
 91 = NEVER USED/MISUSED TRANQUILIZERS  
 93 = DID NOT MISUSE TRANQUILIZERS IN THE PAST 12 MONTHS  
 94 = DON'T KNOW  
 97 = REFUSED  
 98 = BLANK (NO ANSWER)

Now think about the last time you used a prescription tranquilizer in any way a doctor did not direct you to use it.

Which of these tranquilizers did you use the last time? If you used more than one tranquilizer the last time, please choose one tranquilizer as your best answer.

(RTRYLAST)

TRQNMLAS1

Len : 2    LAST TRANQ USED NOT DIRECTED BY DR PST 12 MOS  
 1 = Xanax  
 2 = Xanax XR  
 3 = Alprazolam (generic)  
 4 = Extended-release alprazolam (generic)  
 5 = Ativan  
 6 = Klonopin  
 7 = Lorazepam (generic)  
 8 = Clonazepam (generic)  
 9 = Valium  
 10 = Diazepam (generic)  
 11 = Cyclobenzaprine (generic), also known as Flexeril  
 12 = Soma  
 13 = Some other tranquilizer  
 85 = BAD DATA Logically assigned  
 91 = NEVER USED/MISUSED TRANQUILIZERS  
 93 = DID NOT MISUSE TRANQUILIZERS IN THE PAST 12 MONTHS  
 94 = DON'T KNOW  
 97 = REFUSED  
 98 = BLANK (NO ANSWER)

## TRANQUILIZERS

Now think about the last time you used [TRLASTFILL2] in any way a doctor did not direct you to use it/them.

What were the reasons you used [TRLASTFILL2] the last time?

(TRYMOTIV1)

TRORSRELX

Len : 2 USED LAST TRANQ (NOT DIRECTED) TO RELAX  
1 = Yes  
2 = No (not entered)  
3 = Yes LOGICALLY ASSIGNED  
85 = BAD DATA Logically assigned  
91 = NEVER USED/MISUSED TRANQUILIZERS  
93 = DID NOT MISUSE TRANQUILIZERS IN THE PAST 12 MONTHS  
94 = DON'T KNOW  
97 = REFUSED  
98 = BLANK (NO ANSWER)

(TRYMOTIV2)

TRORSEXT

Len : 2 USED LAST TRANQ (NOT DIRECTED) TO EXPERIMENT  
1 = Yes  
2 = No (not entered)  
85 = BAD DATA Logically assigned  
91 = NEVER USED/MISUSED TRANQUILIZERS  
93 = DID NOT MISUSE TRANQUILIZERS IN THE PAST 12 MONTHS  
94 = DON'T KNOW  
97 = REFUSED  
98 = BLANK (NO ANSWER)

(TRYMOTIV3)

TRQRSHIGH

Len : 2 USED LAST TRANQ (NOT DIRECTED) TO GET HIGH  
1 = Yes  
2 = No (not entered)  
3 = Yes LOGICALLY ASSIGNED  
91 = NEVER USED/MISUSED TRANQUILIZERS  
93 = DID NOT MISUSE TRANQUILIZERS IN THE PAST 12 MONTHS  
94 = DON'T KNOW  
97 = REFUSED  
98 = BLANK (NO ANSWER)

(TRYMOTIV4)

TRQRSSLEP

Len : 2 USED LAST TRANQ (NOT DIRECTED) FOR SLEEP  
1 = Yes  
2 = No (not entered)  
91 = NEVER USED/MISUSED TRANQUILIZERS  
93 = DID NOT MISUSE TRANQUILIZERS IN THE PAST 12 MONTHS  
94 = DON'T KNOW  
97 = REFUSED  
98 = BLANK (NO ANSWER)

(TRYMOTIV5)

TRQRSEMOT

Len : 2 USED LAST TRANQ (NOT DIRECTED) FOR EMOTIONS  
1 = Yes  
2 = No (not entered)  
3 = Yes LOGICALLY ASSIGNED  
91 = NEVER USED/MISUSED TRANQUILIZERS  
93 = DID NOT MISUSE TRANQUILIZERS IN THE PAST 12 MONTHS  
94 = DON'T KNOW  
97 = REFUSED  
98 = BLANK (NO ANSWER)



## TRANQUILIZERS

(TRYMOTIV6)

TRORSDFX

Len : 2 USED LAST TRANQ (NOT DIRECTED) OTH DRUG EFFECT  
1 = Yes  
2 = No (not entered)  
3 = Yes LOGICALLY ASSIGNED  
91 = NEVER USED/MISUSED TRANQUILIZERS  
93 = DID NOT MISUSE TRANQUILIZERS IN THE PAST 12 MONTHS  
94 = DON'T KNOW  
97 = REFUSED  
98 = BLANK (NO ANSWER)

(TRYMOTIV7)

TRORSHOOK

Len : 2 USED LAST TRANQ (NOT DIRECTED) BECAUSE HOOKED  
1 = Yes  
2 = No (not entered)  
91 = NEVER USED/MISUSED TRANQUILIZERS  
93 = DID NOT MISUSE TRANQUILIZERS IN THE PAST 12 MONTHS  
94 = DON'T KNOW  
97 = REFUSED  
98 = BLANK (NO ANSWER)

(TRYMOTIV8)

TRQRSSOR

Len : 2 USED LAST TRANQ (NOT DIRECTED) OTHER REASON  
1 = Yes  
2 = No (not entered)  
91 = NEVER USED/MISUSED TRANQUILIZERS  
93 = DID NOT MISUSE TRANQUILIZERS IN THE PAST 12 MONTHS  
94 = DON'T KNOW  
97 = REFUSED  
98 = BLANK (NO ANSWER)

Please type in the other reason you used [TRLASTFILL2] the last time. When you have finished typing your answer, press [ENTER] to go to the next question.

(TRMOTOT)

TRQRSOTRS

Len : 3 REASON USED LAST TRANQ (NOT DIRECTED)  
1 = To relieve physical pain  
2 = To relax or relieve tension  
4 = To feel good or get high  
6 = To help me with my feelings or emotions  
7 = To increase/decrease effects of some other drug  
8 = Because I am "hooked" or I have to have it/them  
16 = Suicide attempt/suicidal thoughts  
18 = Peer pressure/friends/feel cool  
20 = To try out for medical condition  
21 = To prevent/treat seizures  
22 = To prevent/treat anxiety/panic attacks  
26 = To replace another/other drug(s)/alcohol I am addicted to  
27 = To relieve boredom/accelerate time  
28 = Took less than prescribed to reduce side effects  
39 = Took reduced dose; reason unspecified  
41 = To increase the effect(s) of alcohol  
48 = Someone tricked me into taking/forced me to take  
53 = Changed dosing time; reason unspecified  
70 = Route of administration specified  
71 = They are prescribed to me; misuse not indicated  
75 = Getting for someone else/shared with someone else  
985 = BAD DATA (logically assigned)  
991 = NEVER USED TRANQUILIZERS  
993 = DID NOT MISUSE TRANQUILIZERS IN THE PAST 12 MONTHS  
994 = DON'T KNOW  
997 = REFUSED  
998 = BLANK (no answer)  
999 = LEGITIMATE SKIP

## TRANQUILIZERS

Which was the main reason you used [TRLASTFILL2] the last time?

(RTRYMOT1)  
TRORSMAIN

- Len : 2 MAIN REASON USED LAST TRANQ (NOT DIRECTED)
- 1 = To relax or relieve tension
  - 2 = To experiment or to see what it was/they were like
  - 3 = To feel good or get high
  - 4 = To help with my sleep
  - 5 = To help me with my feelings or emotions
  - 6 = To increase or decrease the effect(s) of some other drug
  - 7 = Because I am 'hooked' or I have to have it/them
  - 8 = The other reason I reported
  - 11 = To relax or relieve tension LOGICALLY ASSIGNED
  - 15 = To help with feelings/emotions LOGICALLY ASSIGNED
  - 17 = Because 'hooked'/have to have it LOG ASSN
  - 85 = BAD DATA Logically assigned
  - 91 = NEVER USED/MISUSED TRANQUILIZERS
  - 93 = DID NOT MISUSE TRANQUILIZERS IN THE PAST 12 MONTHS
  - 98 = BLANK (NO ANSWER)
  - 99 = LEGITIMATE SKIP

Now think again about the last time you used [TRLASTFILL2] in any way a doctor did not direct you to use it/them.

How did you get the [TRLASTFILL]? If you got the [TRLASTFILL] in more than one way, please choose one of these ways as your best answer.

(TRYGOT)  
TRQGOTLAS

- Len : 2 HOW GOT LAST TRANQ PAST 12 MONTHS
- 1 = I got a prescription for it from just one doctor
  - 2 = I got prescriptions for it from more than one doctor
  - 3 = I stole it from a doctor's office, clinic, hospital, or pharmacy
  - 4 = I got it from a friend or relative for free
  - 5 = I bought it from a friend or relative
  - 6 = I took it from a friend or relative without asking
  - 7 = I bought it from a drug dealer or other stranger
  - 8 = I got it in some other way
  - 14 = Got from friend/relative for free LOG ASSN
  - 85 = BAD DATA Logically assigned
  - 91 = NEVER USED/MISUSED TRANQUILIZERS
  - 93 = DID NOT MISUSE TRANQUILIZERS IN THE PAST 12 MONTHS
  - 94 = DON'T KNOW
  - 97 = REFUSED
  - 98 = BLANK (NO ANSWER)

Please type in the other way you got the [TRLASTFILL3].

You do not need to give a detailed description - just a few words will be okay. When you have finished typing your answer, press [ENTER] to go to the next question.

(TRYGOTSC)  
TRQGOTOTH

- Len : 2 OTHER WAY GOT LAST TRANQ PAST 12 MONTHS
- 4 = Got it from a friend or relative for free
  - 9 = Bought it on the Internet
  - 11 = From friend, relative, home; otherwise unspecfd
  - 13 = Given to me; otherwise unspecified
  - 14 = Bought it; otherwise unspecified
  - 18 = From an individual; how and relationship unspecifd
  - 20 = Traded/bartered for it; sex not specified
  - 21 = Found it; otherwise unspecified
  - 23 = From old/leftover prescription(s); how unspecified
  - 35 = Got frm a pet/animal prescription; othrwise uspfld
  - 71 = Bought/obtained it outside of the US
  - 73 = Reason/condition for taking drug stated
  - 75 = Took it by mistake; didn't realize it was a drug
  - 85 = BAD DATA Logically assigned
  - 91 = NEVER USED/MISUSED TRANQUILIZERS
  - 93 = DID NOT MISUSE TRANQUILIZERS IN THE PAST 12 MONTHS
  - 94 = DON'T KNOW
  - 97 = REFUSED
  - 98 = BLANK (NO ANSWER)
  - 99 = LEGITIMATE SKIP

## TRANQUILIZERS

You reported that you got the [TRLASTFILL] from a friend or relative for free. How did your friend or relative get the [TRLASTFILL]?

(TRYFRL)

TRQFFGOT

Len : 2 HOW FRIEND/FAMILY GOT LAST TRANQ PST 12 MOS  
 1 = He or she got a prescription for it/them from just one doctor  
 2 = He or she got prescriptions for it/them from more than one doctor  
 4 = He or she got it/them from another friend or relative for free  
 5 = He or she bought it/them from another friend or relative  
 6 = He or she took it/them from another friend or relative without asking  
 7 = He or she bought it/them from a drug dealer or other stranger  
 8 = He or she got it/them in some other way  
 91 = NEVER USED/MISUSED TRANQUILIZERS  
 93 = DID NOT MISUSE TRANQUILIZERS IN THE PAST 12 MONTHS  
 94 = DON'T KNOW  
 98 = BLANK (NO ANSWER)  
 99 = LEGITIMATE SKIP

Please type in the other way your friend or relative got the last [TRLASTFILL3] you used.

You do not need to give a detailed description - just a few words will be okay. When you have finished typing your answer, press [ENTER] to go to the next question.

(TRYFRLSP)

TRQFFGTSP

Len : 2 OTH WAY FRIEND/FAMILY GOT LAST TRANQ PST 12 MO  
 9 = He/she bought it on the Internet  
 11 = Fr friend/relat/home/co-worker; otherwise unspcfd  
 21 = He/she found it; otherwise unspecified  
 23 = He/she got it w/prescription(s); otherwise unspcfd  
 71 = He/she bought/obtained it outside of the US  
 73 = Reason/condition for taking drug stated  
 85 = BAD DATA Logically assigned  
 91 = NEVER USED TRANQUILIZERS  
 93 = DID NOT MISUSE TRANQUILIZERS IN THE PAST 12 MONTHS  
 94 = DON'T KNOW  
 98 = BLANK (NO ANSWER)  
 99 = LEGITIMATE SKIP

NOTE: TRQNORXFG is set to 1 when respondents reported that the only way they misused tranquilizers in the past year was without a prescription. These respondents also reported that the last tranquilizer they misused was obtained through a prescription (a) from one doctor or (b) from more than one doctor.

TRQNORXFG

Len : 2 ONLY PST YR MISUSE W/O RX BUT RX FOR LAST TRANQ  
 1 = Only misuse w/o Rx but reported last drug gotten with Rx  
 98 = BLANK (NO ANSWER)

The following variable for past year misuse of Any Benzodiazepines Tranquilizers, TRBZNMYSR, was assigned a positive response if a respondent indicated past year misuse of Benzodiazepine Tranquilizers (from APXRNMYSR, APZMNMYSR, XNAXNMYSR, XNXRNMYR, ATVNNMYSR, LRZMNMYSR, CLZMNMYSR, KLPNNMYSR, DIZMNMYSR, or VALMNMYSR in (1, 3, 5)) or past year misuse of Benzodiazepine Tranquilizers that were specified as other Tranquilizers (from TRQOTNSP1, TRQOTNSP2, TRQOTNSP3, TRQOTNSP4, or TRQOTNSP5 in (201, 202, 203, 204, 205, 206, 207, 208, 209, 210, 219, 229, 237, 246, 266, 268, 276, 278, 296, 2004, 2016, 2022, 2025, 2026, 2030, 2031, 2032, 2033, 2501, 2502, 2503, 2504, 2505, 2506, 2507, 2508)).

(APXRNMYSR, APZMNMYSR, ATVNNMYSR, CLZMNMYSR, DIZMNMYSR, KLPNNMYSR, LRZMNMYSR, TRQOTNSP1, TRQOTNSP2, TRQOTNSP3, TRQOTNSP4, TRQOTNSP5, VALMNMYSR, XNAXNMYSR, XNXRNMYR)

TRBZNMYSR

Len : 1 RC - BENZODIAZEPINES TRANQUILIZERS - PAST YEAR MISUSE  
 . = Missing  
 0 = No  
 1 = Yes

**STIMULANTS SCREENER**

Please look at the names and pictures of the stimulants shown below.

In the **past 12 months**, which, if any, of these stimulants have you used?

(ST011)

ADRLANYR

Len : 2 ANY ADDERALL USE PAST 12 MOS  
 1 = Yes  
 2 = No (not entered)  
 5 = Yes LOGICALLY ASSIGNED  
 81 = NEVER USED STIMULANTS Logically assigned  
 85 = BAD DATA Logically assigned  
 91 = NEVER USED STIMULANTS  
 93 = DID NOT USE IN THE PAST 12 MONTHS  
 94 = DON'T KNOW  
 95 = I have not used any of these Stimulants in the past 12 months  
 97 = REFUSED  
 98 = BLANK (NO ANSWER)

(ST012)

ADXRANYR

Len : 2 ANY ADDERALL XR USE PAST 12 MOS  
 1 = Yes  
 2 = No (not entered)  
 81 = NEVER USED STIMULANTS Logically assigned  
 85 = BAD DATA Logically assigned  
 91 = NEVER USED STIMULANTS  
 93 = DID NOT USE IN THE PAST 12 MONTHS  
 94 = DON'T KNOW  
 95 = I have not used any of these Stimulants in the past 12 months  
 97 = REFUSED  
 98 = BLANK (NO ANSWER)

(ST013)

DEXDANYR

Len : 2 ANY DEXEDRINE USE PAST 12 MOS  
 1 = Yes  
 2 = No (not entered)  
 81 = NEVER USED STIMULANTS Logically assigned  
 85 = BAD DATA Logically assigned  
 91 = NEVER USED STIMULANTS  
 93 = DID NOT USE IN THE PAST 12 MONTHS  
 94 = DON'T KNOW  
 95 = I have not used any of these Stimulants in the past 12 months  
 97 = REFUSED  
 98 = BLANK (NO ANSWER)

Please look at the names and pictures of the stimulants shown below.

In the **past 12 months**, which, if any, of these stimulants have you used?

(ST021)

DXAMANYR

Len : 2 ANY DEXTROAMPHETAMINE USE PAST 12 MOS  
 1 = Yes  
 2 = No (not entered)  
 81 = NEVER USED STIMULANTS Logically assigned  
 85 = BAD DATA Logically assigned  
 91 = NEVER USED STIMULANTS  
 93 = DID NOT USE IN THE PAST 12 MONTHS  
 94 = DON'T KNOW  
 95 = I have not used any of these Stimulants in the past 12 months  
 97 = REFUSED  
 98 = BLANK (NO ANSWER)

# STIMULANTS SCREENER

(ST022)

MADXANYR

Len : 2 ANY MIXED AMPHET-DEXTROAMPHET USE PAST 12 MOS  
 1 = Yes  
 2 = No (not entered)  
 81 = NEVER USED STIMULANTS Logically assigned  
 85 = BAD DATA Logically assigned  
 91 = NEVER USED STIMULANTS  
 93 = DID NOT USE IN THE PAST 12 MONTHS  
 94 = DON'T KNOW  
 95 = I have not used any of these Stimulants in the past 12 months  
 97 = REFUSED  
 98 = BLANK (NO ANSWER)

(ST023)

MAXRANYR

Len : 2 ANY ER MIXED AMPHET-DEXTROAMPHET USE PAST 12 MOS  
 1 = Yes  
 2 = No (not entered)  
 81 = NEVER USED STIMULANTS Logically assigned  
 85 = BAD DATA Logically assigned  
 91 = NEVER USED STIMULANTS  
 93 = DID NOT USE IN THE PAST 12 MONTHS  
 94 = DON'T KNOW  
 95 = I have not used any of these Stimulants in the past 12 months  
 97 = REFUSED  
 98 = BLANK (NO ANSWER)

Please look at the names and pictures of the stimulants shown below.

In the **past 12 months**, which, if any, of these stimulants have you used?

(ST031)

RTLANYR

Len : 2 ANY RITALIN USE PAST 12 MOS  
 1 = Yes  
 2 = No (not entered)  
 81 = NEVER USED STIMULANTS Logically assigned  
 85 = BAD DATA Logically assigned  
 91 = NEVER USED STIMULANTS  
 93 = DID NOT USE IN THE PAST 12 MONTHS  
 94 = DON'T KNOW  
 95 = I have not used any of these Stimulants in the past 12 months  
 97 = REFUSED  
 98 = BLANK (NO ANSWER)

(ST032)

RTLAANYR

Len : 2 ANY RITALIN LA USE PAST 12 MOS  
 1 = Yes  
 2 = No (not entered)  
 81 = NEVER USED STIMULANTS Logically assigned  
 85 = BAD DATA Logically assigned  
 91 = NEVER USED STIMULANTS  
 93 = DID NOT USE IN THE PAST 12 MONTHS  
 94 = DON'T KNOW  
 95 = I have not used any of these Stimulants in the past 12 months  
 97 = REFUSED  
 98 = BLANK (NO ANSWER)

(ST033)

CNCTANYR

Len : 2 ANY CONCERTA USE PAST 12 MOS  
 1 = Yes  
 2 = No (not entered)  
 81 = NEVER USED STIMULANTS Logically assigned  
 85 = BAD DATA Logically assigned  
 91 = NEVER USED STIMULANTS  
 93 = DID NOT USE IN THE PAST 12 MONTHS  
 94 = DON'T KNOW  
 95 = I have not used any of these Stimulants in the past 12 months  
 97 = REFUSED  
 98 = BLANK (NO ANSWER)

# STIMULANTS SCREENER

(ST034)

DYTRANYR

Len : 2 ANY DAYTRANA USE PAST 12 MOS  
 1 = Yes  
 2 = No (not entered)  
 81 = NEVER USED STIMULANTS Logically assigned  
 91 = NEVER USED STIMULANTS  
 93 = DID NOT USE IN THE PAST 12 MONTHS  
 94 = DON'T KNOW  
 95 = I have not used any of these Stimulants in the past 12 months  
 97 = REFUSED  
 98 = BLANK (NO ANSWER)

Please look at the names and pictures of the stimulants shown below.

In the **past 12 months**, which, if any, of these stimulants have you used?

(ST041)

MTCDANYR

Len : 2 ANY METADATE CD USE PAST 12 MOS  
 1 = Yes  
 2 = No (not entered)  
 81 = NEVER USED STIMULANTS Logically assigned  
 85 = BAD DATA Logically assigned  
 91 = NEVER USED STIMULANTS  
 93 = DID NOT USE IN THE PAST 12 MONTHS  
 94 = DON'T KNOW  
 95 = I have not used any of these Stimulants in the past 12 months  
 97 = REFUSED  
 98 = BLANK (NO ANSWER)

(ST042)

MTERANYR

Len : 2 ANY METADATE ER USE PAST 12 MOS  
 1 = Yes  
 2 = No (not entered)  
 81 = NEVER USED STIMULANTS Logically assigned  
 85 = BAD DATA Logically assigned  
 91 = NEVER USED STIMULANTS  
 93 = DID NOT USE IN THE PAST 12 MONTHS  
 94 = DON'T KNOW  
 95 = I have not used any of these Stimulants in the past 12 months  
 97 = REFUSED  
 98 = BLANK (NO ANSWER)

(ST043)

MPHDANYR

Len : 2 ANY METHYLPHENIDATE USE PAST 12 MOS  
 1 = Yes  
 2 = No (not entered)  
 81 = NEVER USED STIMULANTS Logically assigned  
 85 = BAD DATA Logically assigned  
 91 = NEVER USED STIMULANTS  
 93 = DID NOT USE IN THE PAST 12 MONTHS  
 94 = DON'T KNOW  
 95 = I have not used any of these Stimulants in the past 12 months  
 97 = REFUSED  
 98 = BLANK (NO ANSWER)

(ST044)

MPXRANYR

Len : 2 ANY ER METHYLPHENIDATE USE PAST 12 MOS  
 1 = Yes  
 2 = No (not entered)  
 81 = NEVER USED STIMULANTS Logically assigned  
 85 = BAD DATA Logically assigned  
 91 = NEVER USED STIMULANTS  
 93 = DID NOT USE IN THE PAST 12 MONTHS  
 94 = DON'T KNOW  
 95 = I have not used any of these Stimulants in the past 12 months  
 97 = REFUSED  
 98 = BLANK (NO ANSWER)

## STIMULANTS SCREENER

Please look at the names and pictures of the stimulants shown below.

In the **past 12 months**, which, if any, of these stimulants have you used?

(ST051)

FOCAANYR

Len : 2 ANY FOCALIN USE PAST 12 MOS

1 = Yes

2 = No (not entered)

81 = NEVER USED STIMULANTS Logically assigned

85 = BAD DATA Logically assigned

91 = NEVER USED STIMULANTS

93 = DID NOT USE IN THE PAST 12 MONTHS

94 = DON'T KNOW

95 = I have not used any of these Stimulants in the past 12 months

97 = REFUSED

98 = BLANK (NO ANSWER)

(ST052)

FOXRAYR

Len : 2 ANY FOCALIN XR USE PAST 12 MOS

1 = Yes

2 = No (not entered)

81 = NEVER USED STIMULANTS Logically assigned

85 = BAD DATA Logically assigned

91 = NEVER USED STIMULANTS

93 = DID NOT USE IN THE PAST 12 MONTHS

94 = DON'T KNOW

95 = I have not used any of these Stimulants in the past 12 months

97 = REFUSED

98 = BLANK (NO ANSWER)

(ST053)

DMPDANYR

Len : 2 ANY DEXMETHYLPHENIDATE USE PAST 12 MOS

1 = Yes

2 = No (not entered)

81 = NEVER USED STIMULANTS Logically assigned

85 = BAD DATA Logically assigned

91 = NEVER USED STIMULANTS

93 = DID NOT USE IN THE PAST 12 MONTHS

94 = DON'T KNOW

95 = I have not used any of these Stimulants in the past 12 months

97 = REFUSED

98 = BLANK (NO ANSWER)

(ST054)

DMERANYR

Len : 2 ANY ER DEXMETHYLPHENIDATE USE PAST 12 MOS

1 = Yes

2 = No (not entered)

81 = NEVER USED STIMULANTS Logically assigned

91 = NEVER USED STIMULANTS

93 = DID NOT USE IN THE PAST 12 MONTHS

94 = DON'T KNOW

95 = I have not used any of these Stimulants in the past 12 months

97 = REFUSED

98 = BLANK (NO ANSWER)

# STIMULANTS SCREENER

Please look at the names and pictures of the stimulants shown below.

In the **past 12 months**, which, if any, of these stimulants have you used?

(ST061)

BENZANYYR

Len : 2 ANY BENZPHETAMINE USE PAST 12 MOS

1 = Yes

2 = No (not entered)

81 = NEVER USED STIMULANTS Logically assigned

85 = BAD DATA Logically assigned

91 = NEVER USED STIMULANTS

93 = DID NOT USE IN THE PAST 12 MONTHS

94 = DON'T KNOW

95 = I have not used any of these Stimulants in the past 12 months

97 = REFUSED

98 = BLANK (NO ANSWER)

(ST062)

DDRXYNYR

Len : 2 ANY DIDREX USE PAST 12 MOS

1 = Yes

2 = No (not entered)

81 = NEVER USED STIMULANTS Logically assigned

85 = BAD DATA Logically assigned

91 = NEVER USED STIMULANTS

93 = DID NOT USE IN THE PAST 12 MONTHS

94 = DON'T KNOW

95 = I have not used any of these Stimulants in the past 12 months

97 = REFUSED

98 = BLANK (NO ANSWER)

(ST063)

DPROANYYR

Len : 2 ANY DIETHYLPROPION USE PAST 12 MOS

1 = Yes

2 = No (not entered)

81 = NEVER USED STIMULANTS Logically assigned

85 = BAD DATA Logically assigned

91 = NEVER USED STIMULANTS

93 = DID NOT USE IN THE PAST 12 MONTHS

94 = DON'T KNOW

95 = I have not used any of these Stimulants in the past 12 months

97 = REFUSED

98 = BLANK (NO ANSWER)

(ST064)

PHDIANYYR

Len : 2 ANY PHENDIMETRAZINE USE PAST 12 MOS

1 = Yes

2 = No (not entered)

81 = NEVER USED STIMULANTS Logically assigned

91 = NEVER USED STIMULANTS

93 = DID NOT USE IN THE PAST 12 MONTHS

94 = DON'T KNOW

95 = I have not used any of these Stimulants in the past 12 months

97 = REFUSED

98 = BLANK (NO ANSWER)

(ST065)

PHNTANYYR

Len : 2 ANY PHENTERMINE USE PAST 12 MOS

1 = Yes

2 = No (not entered)

5 = Yes LOGICALLY ASSIGNED

81 = NEVER USED STIMULANTS Logically assigned

91 = NEVER USED STIMULANTS

93 = DID NOT USE IN THE PAST 12 MONTHS

94 = DON'T KNOW

95 = I have not used any of these Stimulants in the past 12 months

97 = REFUSED

98 = BLANK (NO ANSWER)



## STIMULANTS SCREENER

Please look at the names and pictures of the stimulants shown below.

In the **past 12 months**, which, if any, of these stimulants have you used?

(ST071)

PRVGANYR

Len : 2 ANY PROVIGIL USE PAST 12 MOS

1 = Yes

2 = No (not entered)

81 = NEVER USED STIMULANTS Logically assigned

85 = BAD DATA Logically assigned

91 = NEVER USED STIMULANTS

93 = DID NOT USE IN THE PAST 12 MONTHS

94 = DON'T KNOW

95 = I have not used any of these Stimulants in the past 12 months

97 = REFUSED

98 = BLANK (NO ANSWER)

(ST072)

TENUANYR

Len : 2 ANY TENUATE USE PAST 12 MOS

1 = Yes

2 = No (not entered)

81 = NEVER USED STIMULANTS Logically assigned

85 = BAD DATA Logically assigned

91 = NEVER USED STIMULANTS

93 = DID NOT USE IN THE PAST 12 MONTHS

94 = DON'T KNOW

95 = I have not used any of these Stimulants in the past 12 months

97 = REFUSED

98 = BLANK (NO ANSWER)

(ST073)

VYVNANYR

Len : 2 ANY VYVANSE USE PAST 12 MOS

1 = Yes

2 = No (not entered)

81 = NEVER USED STIMULANTS Logically assigned

85 = BAD DATA Logically assigned

91 = NEVER USED STIMULANTS

93 = DID NOT USE IN THE PAST 12 MONTHS

94 = DON'T KNOW

95 = I have not used any of these Stimulants in the past 12 months

97 = REFUSED

98 = BLANK (NO ANSWER)

In the **past 12 months**, have you used any **other** prescription stimulant?

Remember, do not include "over-the-counter" stimulants such as Dexatrim, No-Doz, Hydroxycut, or 5-Hour Energy.

(STANYOTH)

STMOTANYR

Len : 2 ANY OTHER STIMULANT USE PAST 12 MOS

1 = Yes

2 = No

81 = NEVER USED STIMULANTS Logically assigned

85 = BAD DATA Logically assigned

91 = NEVER USED STIMULANTS

93 = DID NOT USE IN THE PAST 12 MONTHS

94 = DON'T KNOW

97 = REFUSED

98 = BLANK (NO ANSWER)

## STIMULANTS SCREENER

Have you **ever**, even once, used **any prescription stimulant**?

Remember, do not include "over-the-counter" stimulants such as Dexatrim, No-Doz, Hydroxycut, or 5-Hour Energy.

(*STLANY*)

STMANYLIF

Len : 2 ANY STIMULANT USE IN LIFETIME

1 = Yes

2 = No

5 = Yes LOGICALLY ASSIGNED (from skip pattern)

94 = DON'T KNOW

97 = REFUSED

98 = BLANK (NO ANSWER)

NOTE: STMANYREC was created from responses in ADRLANYR to STMOTANYR for any past year use of stimulants and from STMANYLIF for any lifetime use of stimulants.

STMANYREC

Len : 2 RC - MOST RECENT ANY STIMULANT USE (RECODE)

1 = Within the past 12 months

2 = More than 12 months ago

9 = Used at some point in the lifetime LOG ASSN

83 = DID NOT USE PST 12 MOS (LIFETIME UNK) Log assn

91 = NEVER USED STIMULANTS

98 = BLANK (NO ANSWER)

## STIMULANTS

### STIMULANTS

The next question asks about using prescription stimulants in any way a doctor did not direct you to use them.

When you answer these questions, please think only about your use of the drug in any way a doctor did not direct you to use it, including:

- Using it without a prescription of your own
- Using it in greater amounts, more often, or longer than you were told to take it
- Using it in any other way a doctor did not direct you to use it

Have you ever, even once, used any prescription stimulant in any way a doctor did not direct you to use it?

(STL01, STL02)

STMNMLF

Len : 2 EVER USED STIMULANT NOT DIRECTED BY DR

1 = Yes

2 = No

5 = Yes LOGICALLY ASSIGNED (from skip pattern)

85 = BAD DATA Logically assigned

91 = NEVER USED/MISUSED STIMULANTS

94 = DON'T KNOW

97 = REFUSED

98 = BLANK (NO ANSWER)

The next questions ask about using prescription stimulants in any way a doctor did not direct you to use them.

When you answer these questions, please think only about your use of the drug in any way a doctor did not direct you to use it, including:

- Using it without a prescription of your own
- Using it in greater amounts, more often, or longer than you were told to take it
- Using in any other way a doctor did not direct you to use it

Earlier, the computer recorded that, in the past 12 months, you used [STFILL].

In the past 12 months, did you use Adderall in any way a doctor did not direct you to use it?

(STY01)

ADRLNMYR

Len : 2 USED ADDERALL NOT DIRECTED BY DR PAST 12 MOS

1 = Yes

2 = No

5 = Yes LOGICALLY ASSIGNED (from skip pattern)

81 = NEVER MISUSED STIMULANTS Logically assigned

85 = BAD DATA Logically assigned

91 = NEVER USED/MISUSED STIMULANTS

93 = DID NOT USE IN THE PAST 12 MONTHS

94 = DON'T KNOW

97 = REFUSED

98 = BLANK (NO ANSWER)

Please think about the first time you ever used Adderall in a way a doctor did not direct you to use it.

How old were you when you first used Adderall in a way a doctor did not direct you to use it?

(STY01A)

ADRLNMAE

Len : 3 AGE 1ST USED ADDERALL NOT DIRECTED BY DR

RANGE = 7 - 63

981 = NEVER USED STIMULANTS Logically assigned

985 = BAD DATA Logically assigned

991 = NEVER USED/MISUSED STIMULANTS

993 = DID NOT USE IN THE PAST 12 MONTHS

994 = DON'T KNOW

997 = REFUSED

998 = BLANK (NO ANSWER)

## STIMULANTS

Did you first use Adderall in a way a doctor did not direct you to use it in [CURRENT YEAR - 1] or [CURRENT YEAR]?  
Did you first use Adderall in a way a doctor did not direct you to use it in [CURRENT YEAR - 2] or [CURRENT YEAR - 1]?

(*STY01B, STY01C, STY01D*)

[ADRLNMYFU](#)

Len : 4 YR 1ST USED ADDERALL NOT DIRECTED BY DR  
RANGE = 2020 - 2022  
9981 = NEVER USED STIMULANTS Logically assigned  
9985 = BAD DATA Logically assigned  
9989 = LEGITIMATE SKIP Logically assigned  
9991 = NEVER USED/MISUSED STIMULANTS  
9993 = DID NOT USE IN THE PAST 12 MONTHS  
9998 = BLANK (NO ANSWER)  
9999 = LEGITIMATE SKIP

Earlier, you reported that you first used Adderall in a way a doctor did not direct you to use it when you were [FILL] years old. Based on your date of birth, you turned [FILL] in [FILL].

In what month in [FILL] did you first use Adderall in a way a doctor did not direct you to use it?

(*STY01D*)

[ADRLNMMFU](#)

Len : 2 MONTH 1ST USED ADDERALL NOT DIRECTED BY DR  
1 = January  
2 = February  
3 = March  
4 = April  
5 = May  
6 = June  
7 = July  
8 = August  
9 = September  
10 = October  
11 = November  
12 = December  
81 = NEVER USED STIMULANTS Logically assigned  
85 = BAD DATA Logically assigned  
89 = LEGITIMATE SKIP Logically assigned  
91 = NEVER USED STIMULANTS  
93 = DID NOT USE IN THE PAST 12 MONTHS  
94 = DON'T KNOW  
98 = BLANK (NO ANSWER)  
99 = LEGITIMATE SKIP

In the past 12 months, did you use Adderall XR in any way a doctor did not direct you to use it?

(*STY02*)

[ADXRNMYR](#)

Len : 2 USED ADDERALL XR NOT DIRECTED BY DR PAST 12 MOS  
1 = Yes  
2 = No  
81 = NEVER MISUSED STIMULANTS Logically assigned  
85 = BAD DATA Logically assigned  
91 = NEVER USED/MISUSED STIMULANTS  
93 = DID NOT USE IN THE PAST 12 MONTHS  
94 = DON'T KNOW  
97 = REFUSED  
98 = BLANK (NO ANSWER)

## STIMULANTS

Please think about the first time you ever used Adderall XR in a way a doctor did not direct you to use it.

How old were you when you first used Adderall XR in a way a doctor did not direct you to use it?

(STY02A)

[ADXRNMAGE](#)

Len : 3 AGE 1ST USED ADDERALL XR NOT DIRECTED BY DR  
 RANGE = 2 - 60  
 981 = NEVER USED STIMULANTS Logically assigned  
 985 = BAD DATA Logically assigned  
 991 = NEVER USED/MISUSED STIMULANTS  
 993 = DID NOT USE IN THE PAST 12 MONTHS  
 994 = DON'T KNOW  
 997 = REFUSED  
 998 = BLANK (NO ANSWER)

Did you first use Adderall XR in a way a doctor did not direct you to use it in [CURRENT YEAR - 1] or [CURRENT YEAR]?  
 Did you first use Adderall XR in a way a doctor did not direct you to use it in [CURRENT YEAR - 2] or [CURRENT YEAR - 1]?

(STY02B, STY02C, STY02D)

[ADXRNMYSFU](#)

Len : 4 YEAR 1ST USED ADDERALL XR NOT DIRECTED BY DR  
 RANGE = 2020 - 2022  
 9981 = NEVER USED STIMULANTS Logically assigned  
 9985 = BAD DATA Logically assigned  
 9991 = NEVER USED/MISUSED PAIN RELIEVERS  
 9993 = DID NOT USE IN THE PAST 12 MONTHS  
 9994 = DON'T KNOW  
 9998 = BLANK (NO ANSWER)  
 9999 = LEGITIMATE SKIP

Earlier, you reported that you first used Adderall XR in a way a doctor did not direct you to use it when you were [FILL] years old. Based on your date of birth, you turned [FILL] in [FILL].

In what month in [FILL] did you first use Adderall XR in a way a doctor did not direct you to use it?

(STY02D)

[ADXRNMMSFU](#)

Len : 2 MONTH 1ST USED ADDERALL XR NOT DIRECTED BY DR  
 1 = January  
 2 = February  
 3 = March  
 4 = April  
 5 = May  
 6 = June  
 7 = July  
 8 = August  
 9 = September  
 10 = October  
 11 = November  
 12 = December  
 81 = NEVER USED STIMULANTS Logically assigned  
 85 = BAD DATA Logically assigned  
 91 = NEVER USED/MISUSED STIMULANTS  
 93 = DID NOT USE IN THE PAST 12 MONTHS  
 94 = DON'T KNOW  
 98 = BLANK (NO ANSWER)  
 99 = LEGITIMATE SKIP

In the past 12 months, did you use Dexedrine in any way a doctor did not direct you to use it?

(STY03)

[DEXDNMYR](#)

Len : 2 USED DEXEDRINE NOT DIRECTED BY DR PAST 12 MOS  
 1 = Yes  
 2 = No  
 85 = BAD DATA Logically assigned  
 91 = NEVER USED/MISUSED STIMULANTS  
 93 = DID NOT USE IN THE PAST 12 MONTHS  
 98 = BLANK (NO ANSWER)

## STIMULANTS

Please think about the first time you ever used Dexedrine in a way a doctor did not direct you to use it.

How old were you when you first used Dexedrine in a way a doctor did not direct you to use it?

(STY03A)

DEXDNMAGE

Len : 3 AGE 1ST USED DEXEDRINE NOT DIRECTED BY DR  
RANGE = 11 - 69  
991 = NEVER USED/MISUSED STIMULANTS  
993 = DID NOT USE IN THE PAST 12 MONTHS  
994 = DON'T KNOW  
998 = BLANK (NO ANSWER)

Did you first use Dexedrine in a way a doctor did not direct you to use it in [CURRENT YEAR - 1] or [CURRENT YEAR]?

Did you first use Dexedrine in a way a doctor did not direct you to use it in [CURRENT YEAR - 2] or [CURRENT YEAR - 1]?

(STY03B, STY03C, STY03D)

DEXDNMYFU

Len : 4 YEAR 1ST USED DEXEDRINE NOT DIRECTED BY DR  
RANGE = 2021 - 2022  
9991 = NEVER USED/MISUSED STIMULANTS  
9993 = DID NOT USE IN THE PAST 12 MONTHS  
9998 = BLANK (NO ANSWER)  
9999 = LEGITIMATE SKIP

Earlier, you reported that you first used Dexedrine in a way a doctor did not direct you to use it when you were [FILL] years old. Based on your date of birth, you turned [FILL] in [FILL].

In what month in [FILL] did you first use Dexedrine in a way a doctor did not direct you to use it?

(STY03D)

DEXDNMMFU

Len : 2 MONTH 1ST USED DEXEDRINE NOT DIRECTED BY DR  
4 = April  
8 = August  
9 = September  
10 = October  
91 = NEVER USED/MISUSED STIMULANTS  
93 = DID NOT USE IN THE PAST 12 MONTHS  
98 = BLANK (NO ANSWER)  
99 = LEGITIMATE SKIP

In the past 12 months, did you use dextroamphetamine in any way a doctor did not direct you to use it?

(STY04)

DXAMNMYR

Len : 2 USED DEXTROAMPHET NOT DIRECTED BY DR PAST 12 MOS  
1 = Yes  
2 = No  
81 = NEVER MISUSED STIMULANTS Logically assigned  
85 = BAD DATA Logically assigned  
91 = NEVER USED/MISUSED STIMULANTS  
93 = DID NOT USE IN THE PAST 12 MONTHS  
98 = BLANK (NO ANSWER)

Please think about the first time you ever used dextroamphetamine in a way a doctor did not direct you to use it.

How old were you when you first used dextroamphetamine in a way a doctor did not direct you to use it?

(STY04A)

DXAMNMAGE

Len : 3 AGE 1ST USED DEXTROAMPHET NOT DIRECTED BY DR  
RANGE = 12 - 50  
981 = NEVER USED STIMULANTS Logically assigned  
985 = BAD DATA Logically assigned  
991 = NEVER USED/MISUSED STIMULANTS  
993 = DID NOT USE IN THE PAST 12 MONTHS  
994 = DON'T KNOW  
998 = BLANK (NO ANSWER)

## STIMULANTS

Did you first use dextroamphetamine in a way a doctor did not direct you to use it in [CURRENT YEAR - 1] or [CURRENT YEAR]?  
 Did you first use dextroamphetamine in a way a doctor did not direct you to use it in [CURRENT YEAR - 2] or [CURRENT YEAR - 1]?

(STY04B, STY04C, STY04D)

DXAMNMYFU

Len : 4 YEAR 1ST USED DEXTROAMPHET NOT DIRECTED BY DR  
 RANGE = 2020 - 2022  
 9981 = NEVER USED STIMULANTS Logically assigned  
 9991 = NEVER USED/MISUSED STIMULANTS  
 9993 = DID NOT USE IN THE PAST 12 MONTHS  
 9998 = BLANK (NO ANSWER)  
 9999 = LEGITIMATE SKIP

Earlier, you reported that you first used dextroamphetamine in a way a doctor did not direct you to use it when you were [FILL] years old. Based on your date of birth, you turned [FILL] in [FILL].

In what month in [FILL] did you first use dextroamphetamine in a way a doctor did not direct you to use it?

(STY04D)

DXAMNMMFU

Len : 2 MONTH 1ST USED DEXTROAMPHET NOT DIRECTED BY DR  
 1 = January  
 2 = February  
 3 = March  
 4 = April  
 5 = May  
 6 = June  
 7 = July  
 8 = August  
 10 = October  
 11 = November  
 12 = December  
 81 = NEVER USED STIMULANTS Logically assigned  
 91 = NEVER USED/MISUSED STIMULANTS  
 93 = DID NOT USE IN THE PAST 12 MONTHS  
 94 = DON'T KNOW  
 98 = BLANK (NO ANSWER)  
 99 = LEGITIMATE SKIP

In the past 12 months, did you use mixed amphetamine-dextroamphetamine pills in any way a doctor did not direct you to use them?

(STY05)

MADXNMYR

Len : 2 USED MIX AMP-DEXTRO NOT DIRECTED BY DR PAST 12 MOS  
 1 = Yes  
 2 = No  
 81 = NEVER MISUSED STIMULANTS Logically assigned  
 85 = BAD DATA Logically assigned  
 91 = NEVER USED/MISUSED STIMULANTS  
 93 = DID NOT USE IN THE PAST 12 MONTHS  
 94 = DON'T KNOW  
 98 = BLANK (NO ANSWER)

Please think about the first time you ever used mixed amphetamine-dextroamphetamine pills in a way a doctor did not direct you to use them.

How old were you when you first used mixed amphetamine-dextroamphetamine pills in a way a doctor did not direct you to use them?

(STY05A)

MADXNMAGE

Len : 3 AGE 1ST USED MIX AMP-DEXTRO NOT DIRECTED BY DR  
 RANGE = 12 - 58  
 981 = NEVER USED STIMULANTS Logically assigned  
 985 = BAD DATA Logically assigned  
 991 = NEVER USED/MISUSED STIMULANTS  
 993 = DID NOT USE IN THE PAST 12 MONTHS  
 994 = DON'T KNOW  
 998 = BLANK (NO ANSWER)

## STIMULANTS

Did you first use mixed amphetamine-dextroamphetamine pills in a way a doctor did not direct you to use them in [CURRENT YEAR - 1] or [CURRENT YEAR]?

Did you first use mixed amphetamine-dextroamphetamine pills in a way a doctor did not direct you to use them in [CURRENT YEAR - 2] or [CURRENT YEAR - 1]?

(STY05B, STY05C, STY05D)

MADXNMYFU

Len : 4 YEAR 1ST USED MIX AMP-DEXTRO NOT DIRECTED BY DR

RANGE = 2021 - 2022

9981 = NEVER USED STIMULANTS Logically assigned

9989 = LEGITIMATE SKIP Logically assigned

9991 = NEVER USED/MISUSED STIMULANTS

9993 = DID NOT USE IN THE PAST 12 MONTHS

9998 = BLANK (NO ANSWER)

9999 = LEGITIMATE SKIP

Earlier, you reported that you first used mixed amphetamine-dextroamphetamine pills in a way a doctor did not direct you to use them when you were [FILL] years old. Based on your date of birth, you turned [FILL] in [FILL].

In what month in [FILL] did you first use mixed amphetamine-dextroamphetamine pills in a way a doctor did not direct you to use them?

(STY05D)

MADXNMMFU

Len : 2 MONTH 1ST USED MIX AMP-DEXTRO NOT DIRECTED BY DR

1 = January

2 = February

3 = March

4 = April

5 = May

7 = July

8 = August

9 = September

10 = October

11 = November

81 = NEVER USED STIMULANTS Logically assigned

89 = LEGITIMATE SKIP Logically assigned

91 = NEVER USED/MISUSED STIMULANTS

93 = DID NOT USE IN THE PAST 12 MONTHS

98 = BLANK (NO ANSWER)

99 = LEGITIMATE SKIP

In the past 12 months, did you use extended-release amphetamine-dextroamphetamine pills in any way a doctor did not direct you to use them?

(STY06)

MAXRNMYR

Len : 2 USED ER MIX AMP-DEX NOT DIRECTED BY DR PAST 12 MOS

1 = Yes

2 = No

85 = BAD DATA Logically assigned

91 = NEVER USED/MISUSED STIMULANTS

93 = DID NOT USE IN THE PAST 12 MONTHS

98 = BLANK (NO ANSWER)

Please think about the first time you ever used extended-release amphetamine-dextroamphetamine pills in a way a doctor did not direct you to use them.

How old were you when you first used extended-release amphetamine-dextroamphetamine pills in a way a doctor did not direct you to use them?

(STY06A)

MAXRNMAE

Len : 3 AGE 1ST USED ER MIX AMP-DEXTRO NOT DIRECTED BY DR

RANGE = 5 - 64

991 = NEVER USED/MISUSED STIMULANTS

993 = DID NOT USE IN THE PAST 12 MONTHS

994 = DON'T KNOW

998 = BLANK (NO ANSWER)



## STIMULANTS

Did you first use extended-release amphetamine-dextroamphetamine pills in a way a doctor did not direct you to use them in [CURRENT YEAR - 1] or [CURRENT YEAR]?

Did you first use extended-release amphetamine-dextroamphetamine pills in a way a doctor did not direct you to use them in [CURRENT YEAR - 2] or [CURRENT YEAR - 1]?

(STY06B, STY06C, STY06D)

[MAXRNMYFU](#)

Len : 4 YEAR 1ST USED ER MIX AMP-DEX NOT DIRECTED BY DR  
RANGE = 2020 - 2022  
9991 = NEVER USED/MISUSED PAIN RELIEVERS  
9993 = DID NOT USE IN THE PAST 12 MONTHS  
9998 = BLANK (NO ANSWER)  
9999 = LEGITIMATE SKIP

Earlier, you reported that you first used extended-release amphetamine-dextroamphetamine pills in a way a doctor did not direct you to use them when you were [FILL] years old. Based on your date of birth, you turned [FILL] in [FILL].

In what month in [FILL] did you first use extended-release amphetamine-dextroamphetamine pills in a way a doctor did not direct you to use them?

(STY06D)

[MAXRNMMFU](#)

Len : 2 MONTH 1ST USED ER MIX AMP-DEX NOT DIRECTED BY DR  
1 = January  
3 = March  
4 = April  
5 = May  
6 = June  
7 = July  
8 = August  
9 = September  
10 = October  
11 = November  
12 = December  
91 = NEVER USED/MISUSED STIMULANTS  
93 = DID NOT USE IN THE PAST 12 MONTHS  
98 = BLANK (NO ANSWER)  
99 = LEGITIMATE SKIP

In the past 12 months, did you use Ritalin in any way a doctor did not direct you to use it?

(STY07)

[RTLNNMYR](#)

Len : 2 USED RITALIN NOT DIRECTED BY DR PAST 12 MOS  
1 = Yes  
2 = No  
81 = NEVER MISUSED STIMULANTS Logically assigned  
85 = BAD DATA Logically assigned  
91 = NEVER USED/MISUSED STIMULANTS  
93 = DID NOT USE IN THE PAST 12 MONTHS  
94 = DON'T KNOW  
97 = REFUSED  
98 = BLANK (NO ANSWER)

Please think about the first time you ever used Ritalin in a way a doctor did not direct you to use it.

How old were you when you first used Ritalin in a way a doctor did not direct you to use it?

(STY07A)

[RTLNNMAGE](#)

Len : 3 AGE 1ST USED RITALIN NOT DIRECTED BY DR  
RANGE = 10 - 60  
981 = NEVER USED STIMULANTS Logically assigned  
985 = BAD DATA Logically assigned  
991 = NEVER USED/MISUSED STIMULANTS  
993 = DID NOT USE IN THE PAST 12 MONTHS  
994 = DON'T KNOW  
997 = REFUSED  
998 = BLANK (NO ANSWER)

## STIMULANTS

Did you first use Ritalin in a way a doctor did not direct you to use it in [CURRENT YEAR - 1] or [CURRENT YEAR]?  
Did you first use Ritalin in a way a doctor did not direct you to use it in [CURRENT YEAR - 2] or [CURRENT YEAR - 1]?

(STY07B, STY07C, STY07D)

[RTLNNMYFU](#)

Len : 4 YEAR 1ST USED RITALIN NOT DIRECTED BY DR  
RANGE = 2020 - 2022  
9981 = NEVER USED STIMULANTS Logically assigned  
9991 = NEVER USED/MISUSED STIMULANTS  
9993 = DID NOT USE IN THE PAST 12 MONTHS  
9998 = BLANK (NO ANSWER)  
9999 = LEGITIMATE SKIP

Earlier, you reported that you first used Ritalin in a way a doctor did not direct you to use it when you were [FILL] years old. Based on your date of birth, you turned [FILL] in [FILL].

In what month in [FILL] did you first use Ritalin in a way a doctor did not direct you to use it?

(STY07D)

[RTLNNMMFU](#)

Len : 2 MONTH 1ST USED RITALIN NOT DIRECTED BY DR  
1 = January  
2 = February  
3 = March  
4 = April  
5 = May  
6 = June  
7 = July  
8 = August  
9 = September  
10 = October  
11 = November  
12 = December  
81 = NEVER USED STIMULANTS Logically assigned  
91 = NEVER USED/MISUSED STIMULANTS  
93 = DID NOT USE IN THE PAST 12 MONTHS  
94 = DON'T KNOW  
98 = BLANK (NO ANSWER)  
99 = LEGITIMATE SKIP

In the past 12 months, did you use Ritalin LA in any way a doctor did not direct you to use it?

(STY08)

[RTLANNMYR](#)

Len : 2 USED RITALIN LA NOT DIRECTED BY DR PAST 12 MOS  
1 = Yes  
2 = No  
81 = NEVER MISUSED STIMULANTS Logically assigned  
85 = BAD DATA Logically assigned  
91 = NEVER USED/MISUSED STIMULANTS  
93 = DID NOT USE IN THE PAST 12 MONTHS  
97 = REFUSED  
98 = BLANK (NO ANSWER)

Please think about the first time you ever used Ritalin LA in a way a doctor did not direct you to use it.

How old were you when you first used Ritalin LA in a way a doctor did not direct you to use it?

(STY08A)

[RTLANNMAGE](#)

Len : 3 AGE 1ST USED RITALIN LA NOT DIRECTED BY DR  
RANGE = 13 - 35  
981 = NEVER USED STIMULANTS Logically assigned  
991 = NEVER USED/MISUSED STIMULANTS  
993 = DID NOT USE IN THE PAST 12 MONTHS  
998 = BLANK (NO ANSWER)

## STIMULANTS

Did you first use Ritalin LA in a way a doctor did not direct you to use it in [CURRENT YEAR - 1] or [CURRENT YEAR]?

Did you first use Ritalin LA in a way a doctor did not direct you to use it in [CURRENT YEAR - 2] or [CURRENT YEAR - 1]?

(STY08B, STY08C, STY08D)

[RTLANYFU](#)

Len : 4 YEAR 1ST USED RITALIN LA NOT DIRECTED BY DR  
 RANGE = 2020 - 2022  
 9981 = NEVER USED STIMULANTS Logically assigned  
 9991 = NEVER USED/MISUSED STIMULANTS  
 9993 = DID NOT USE IN THE PAST 12 MONTHS  
 9998 = BLANK (NO ANSWER)  
 9999 = LEGITIMATE SKIP

Earlier, you reported that you first used Ritalin LA in a way a doctor did not direct you to use it when you were [FILL] years old. Based on your date of birth, you turned [FILL] in [FILL].

In what month in [FILL] did you first use Ritalin LA in a way a doctor did not direct you to use it?

(STY08D)

[RTLANMMFU](#)

Len : 2 MONTH 1ST USED RITALIN LA NOT DIRECTED BY DR  
 3 = March  
 4 = April  
 9 = September  
 11 = November  
 81 = NEVER USED STIMULANTS Logically assigned  
 91 = NEVER USED/MISUSED STIMULANTS  
 93 = DID NOT USE IN THE PAST 12 MONTHS  
 98 = BLANK (NO ANSWER)  
 99 = LEGITIMATE SKIP

In the past 12 months, did you use Concerta in any way a doctor did not direct you to use it?

(STY09)

[CNCTNMYR](#)

Len : 2 USED CONCERTA NOT DIRECTED BY DR PAST 12 MOS  
 1 = Yes  
 2 = No  
 3 = Yes LOGICALLY ASSIGNED (CNCTANYR=1)  
 85 = BAD DATA Logically assigned  
 91 = NEVER USED/MISUSED STIMULANTS  
 93 = DID NOT USE IN THE PAST 12 MONTHS  
 94 = DON'T KNOW  
 97 = REFUSED  
 98 = BLANK (NO ANSWER)

Please think about the first time you ever used Concerta in a way a doctor did not direct you to use it.

How old were you when you first used Concerta in a way a doctor did not direct you to use it?

(STY09A)

[CNCTNMYR](#)

Len : 3 AGE 1ST USED CONCERTA NOT DIRECTED BY DR  
 RANGE = 12 - 53  
 991 = NEVER USED/MISUSED STIMULANTS  
 993 = DID NOT USE IN THE PAST 12 MONTHS  
 994 = DON'T KNOW  
 998 = BLANK (NO ANSWER)

Did you first use Concerta in a way a doctor did not direct you to use it in [CURRENT YEAR - 1] or [CURRENT YEAR]?

Did you first use Concerta in a way a doctor did not direct you to use it in [CURRENT YEAR - 2] or [CURRENT YEAR - 1]?

(STY09B, STY09C, STY09D)

[CNCTNMYFU](#)

Len : 4 YEAR 1ST USED CONCERTA NOT DIRECTED BY DR  
 RANGE = 2020 - 2022  
 9985 = BAD DATA Logically assigned  
 9991 = NEVER USED/MISUSED STIMULANTS  
 9993 = DID NOT USE IN THE PAST 12 MONTHS  
 9998 = BLANK (NO ANSWER)  
 9999 = LEGITIMATE SKIP

## STIMULANTS

Earlier, you reported that you first used Concerta in a way a doctor did not direct you to use it when you were [FILL] years old. Based on your date of birth, you turned [FILL] in [FILL].

In what month in [FILL] did you first use Concerta in a way a doctor did not direct you to use it?

(STY09D)

CNCTNMMFU

Len : 2 MONTH 1ST USED CONCERTA NOT DIRECTED BY DR

1 = January

2 = February

3 = March

5 = May

6 = June

8 = August

11 = November

12 = December

85 = BAD DATA Logically assigned

91 = NEVER USED/MISUSED STIMULANTS

93 = DID NOT USE IN THE PAST 12 MONTHS

94 = DON'T KNOW

98 = BLANK (NO ANSWER)

99 = LEGITIMATE SKIP

In the past 12 months, did you use Daytrana in any way a doctor did not direct you to use it?

(STY10)

DYTRNMYR

Len : 2 USED DAYTRANA NOT DIRECTED BY DR PAST 12 MOS

1 = Yes

2 = No

91 = NEVER USED/MISUSED STIMULANTS

93 = DID NOT USE IN THE PAST 12 MONTHS

98 = BLANK (NO ANSWER)

Please think about the first time you ever used Daytrana in a way a doctor did not direct you to use it.

How old were you when you first used Daytrana in a way a doctor did not direct you to use it?

(STY10A)

DYTRNMYR

Len : 3 AGE 1ST USED DAYTRANA NOT DIRECTED BY DR

RANGE = 11 - 21

991 = NEVER USED/MISUSED STIMULANTS

993 = DID NOT USE IN THE PAST 12 MONTHS

997 = REFUSED

998 = BLANK (NO ANSWER)

Did you first use Daytrana in a way a doctor did not direct you to use it in [CURRENT YEAR - 1] or [CURRENT YEAR]?

Did you first use Daytrana in a way a doctor did not direct you to use it in [CURRENT YEAR - 2] or [CURRENT YEAR - 1]?

(STY10B, STY10C, STY10D)

DYTRNMYFU

Len : 4 YEAR 1ST USED DAYTRANA NOT DIRECTED BY DR

9991 = NEVER USED/MISUSED STIMULANTS

9993 = DID NOT USE IN THE PAST 12 MONTHS

9998 = BLANK (NO ANSWER)

9999 = LEGITIMATE SKIP

Earlier, you reported that you first used Daytrana in a way a doctor did not direct you to use it when you were [FILL] years old. Based on your date of birth, you turned [FILL] in [FILL].

In what month in [FILL] did you first use Daytrana in a way a doctor did not direct you to use it?

(STY10D)

DYTRNMMFU

Len : 2 MONTH 1ST USED DAYTRANA NOT DIRECTED BY DR

91 = NEVER USED/MISUSED STIMULANTS

93 = DID NOT USE IN THE PAST 12 MONTHS

98 = BLANK (NO ANSWER)

99 = LEGITIMATE SKIP

## STIMULANTS

In the past 12 months, did you use Metadate CD in any way a doctor did not direct you to use it?

(STY11)

MTCDNMYR

Len : 2    USED METADATE CD NOT DIRECTED BY DR PAST 12 MOS  
 1 = Yes  
 2 = No  
 85 = BAD DATA Logically assigned  
 91 = NEVER USED/MISUSED STIMULANTS  
 93 = DID NOT USE IN THE PAST 12 MONTHS  
 97 = REFUSED  
 98 = BLANK (NO ANSWER)

Please think about the first time you ever used Metadate CD in a way a doctor did not direct you to use it.

How old were you when you first used Metadate CD in a way a doctor did not direct you to use it?

(STY11A)

MTCDNIMAGE

Len : 3    AGE 1ST USED METADATE CD NOT DIRECTED BY DR  
 RANGE = 12 - 23  
 991 = NEVER USED/MISUSED STIMULANTS  
 993 = DID NOT USE IN THE PAST 12 MONTHS  
 998 = BLANK (NO ANSWER)

Did you first use Metadate CD in a way a doctor did not direct you to use it in [CURRENT YEAR - 1] or [CURRENT YEAR]?

Did you first use Metadate CD in a way a doctor did not direct you to use it in [CURRENT YEAR - 2] or [CURRENT YEAR - 1]?

(STY11B, STY11C, STY11D)

MTCDNMYFU

Len : 4    YEAR 1ST USED METADATE CD NOT DIRECTED BY DR  
 9991 = NEVER USED/MISUSED STIMULANTS  
 9993 = DID NOT USE IN THE PAST 12 MONTHS  
 9998 = BLANK (NO ANSWER)  
 9999 = LEGITIMATE SKIP

Earlier, you reported that you first used Metadate CD in a way a doctor did not direct you to use it when you were [FILL] years old. Based on your date of birth, you turned [FILL] in [FILL].

In what month in [FILL] did you first use Metadate CD in a way a doctor did not direct you to use it?

(STY11D)

MTCDNMMFU

Len : 2    MONTH 1ST USED METADATE CD NOT DIRECTED BY DR  
 91 = NEVER USED/MISUSED STIMULANTS  
 93 = DID NOT USE IN THE PAST 12 MONTHS  
 98 = BLANK (NO ANSWER)  
 99 = LEGITIMATE SKIP

In the past 12 months, did you use Metadate ER in any way a doctor did not direct you to use it?

(STY12)

MTERNMYR

Len : 2    USED METADATE ER NOT DIRECTED BY DR PAST 12 MOS  
 1 = Yes  
 2 = No  
 81 = NEVER MISUSED STIMULANTS Logically assigned  
 85 = BAD DATA Logically assigned  
 91 = NEVER USED/MISUSED STIMULANTS  
 93 = DID NOT USE IN THE PAST 12 MONTHS  
 98 = BLANK (NO ANSWER)

## STIMULANTS

Please think about the first time you ever used Metadate ER in a way a doctor did not direct you to use it.

How old were you when you first used Metadate ER in a way a doctor did not direct you to use it?

(*STY12A*)

[MTERNMAGE](#)

Len : 3 AGE 1ST USED METADATE ER NOT DIRECTED BY DR  
RANGE = 18 - 21  
981 = NEVER USED STIMULANTS Logically assigned  
985 = BAD DATA Logically assigned  
991 = NEVER USED/MISUSED STIMULANTS  
993 = DID NOT USE IN THE PAST 12 MONTHS  
998 = BLANK (NO ANSWER)

Did you first use Metadate ER in a way a doctor did not direct you to use it in [CURRENT YEAR - 1] or [CURRENT YEAR]?

Did you first use Metadate ER in a way a doctor did not direct you to use it in [CURRENT YEAR - 2] or [CURRENT YEAR - 1]?

(*STY12B, STY12C, STY12D*)

[MTERNMYFU](#)

Len : 4 YEAR 1ST USED METADATE ER NOT DIRECTED BY DR  
9981 = NEVER USED STIMULANTS Logically assigned  
9991 = NEVER USED/MISUSED STIMULANTS  
9993 = DID NOT USE IN THE PAST 12 MONTHS  
9998 = BLANK (NO ANSWER)  
9999 = LEGITIMATE SKIP

Earlier, you reported that you first used Metadate ER in a way a doctor did not direct you to use it when you were [FILL] years old. Based on your date of birth, you turned [FILL] in [FILL].

In what month in [FILL] did you first use Metadate ER in a way a doctor did not direct you to use it?

(*STY12D*)

[MTERNMMFU](#)

Len : 2 MONTH 1ST USED METADATE ER NOT DIRECTED BY DR  
81 = NEVER USED STIMULANTS Logically assigned  
91 = NEVER USED/MISUSED STIMULANTS  
93 = DID NOT USE IN THE PAST 12 MONTHS  
98 = BLANK (NO ANSWER)  
99 = LEGITIMATE SKIP

In the past 12 months, did you use methylphenidate in any way a doctor did not direct you to use it?

(*STY13*)

[MPHDNMYR](#)

Len : 2 USED METHYLPHEN NOT DIRECTED BY DR PAST 12 MOS  
1 = Yes  
2 = No  
85 = BAD DATA Logically assigned  
91 = NEVER USED/MISUSED STIMULANTS  
93 = DID NOT USE IN THE PAST 12 MONTHS  
94 = DON'T KNOW  
98 = BLANK (NO ANSWER)

Please think about the first time you ever used methylphenidate in a way a doctor did not direct you to use it.

How old were you when you first used methylphenidate in a way a doctor did not direct you to use it?

(*STY13A*)

[MPHDNMAGE](#)

Len : 3 AGE 1ST USED METHYLPHEN NOT DIRECTED BY DR  
RANGE = 8 - 41  
991 = NEVER USED/MISUSED STIMULANTS  
993 = DID NOT USE IN THE PAST 12 MONTHS  
998 = BLANK (NO ANSWER)

## STIMULANTS

Did you first use methylphenidate in a way a doctor did not direct you to use it in [CURRENT YEAR - 1] or [CURRENT YEAR]?  
Did you first use methylphenidate in a way a doctor did not direct you to use it in [CURRENT YEAR - 2] or [CURRENT YEAR - 1]?

(*STY13B, STY13C, STY13D*)

[MPHDNMYFU](#)

Len : 4 YEAR 1ST USED METHYLPHEN NOT DIRECTED BY DR  
RANGE = 2021 - 2022  
9991 = NEVER USED/MISUSED STIMULANTS  
9993 = DID NOT USE IN THE PAST 12 MONTHS  
9998 = BLANK (NO ANSWER)  
9999 = LEGITIMATE SKIP

Earlier, you reported that you first used methylphenidate in a way a doctor did not direct you to use it when you were [FILL] years old. Based on your date of birth, you turned [FILL] in [FILL].

In what month in [FILL] did you first use methylphenidate in a way a doctor did not direct you to use it?

(*STY13D*)

[MPHDNMMFU](#)

Len : 2 MONTH 1ST USED METHYLPHEN NOT DIRECTED BY DR  
1 = January  
2 = February  
4 = April  
5 = May  
6 = June  
7 = July  
9 = September  
11 = November  
12 = December  
91 = NEVER USED/MISUSED STIMULANTS  
93 = DID NOT USE IN THE PAST 12 MONTHS  
94 = DON'T KNOW  
98 = BLANK (NO ANSWER)  
99 = LEGITIMATE SKIP

In the past 12 months, did you use extended-release methylphenidate in any way a doctor did not direct you to use it?

(*STY14*)

[MPXRNMRY](#)

Len : 2 USED ER METHYLPHEN NOT DIRECTED BY DR PAST 12 MOS  
1 = Yes  
2 = No  
85 = BAD DATA Logically assigned  
91 = NEVER USED/MISUSED STIMULANTS  
93 = DID NOT USE IN THE PAST 12 MONTHS  
98 = BLANK (NO ANSWER)

Please think about the first time you ever used extended-release methylphenidate in a way a doctor did not direct you to use it.

How old were you when you first used extended-release methylphenidate in a way a doctor did not direct you to use it?

(*STY14A*)

[MPXRNMAGE](#)

Len : 3 AGE 1ST USED ER METHYLPHEN NOT DIRECTED BY DR  
RANGE = 1 - 31  
991 = NEVER USED/MISUSED STIMULANTS  
993 = DID NOT USE IN THE PAST 12 MONTHS  
998 = BLANK (NO ANSWER)

Did you first use extended-release methylphenidate in a way a doctor did not direct you to use it in [CURRENT YEAR - 1] or [CURRENT YEAR]?

Did you first use extended-release methylphenidate in a way a doctor did not direct you to use it in [CURRENT YEAR - 2] or [CURRENT YEAR - 1]?

(*STY14B, STY14C, STY14D*)

[MPXRNMRYFU](#)

Len : 4 YEAR 1ST USED ER METHYLPHEN NOT DIRECTED BY DR  
RANGE = 2021 - 2021  
9991 = NEVER USED/MISUSED PAIN RELIEVERS  
9993 = DID NOT USE IN THE PAST 12 MONTHS  
9998 = BLANK (NO ANSWER)  
9999 = LEGITIMATE SKIP

## STIMULANTS

Earlier, you reported that you first used extended-release methylphenidate in a way a doctor did not direct you to use it when you were [FILL] years old. Based on your date of birth, you turned [FILL] in [FILL].

In what month in [FILL] did you first use extended-release methylphenidate in a way a doctor did not direct you to use it?

(STY14D)

MPXRNMMFU

Len : 2 MONTH 1ST USED ER METHYLPHEN NOT DIRECTED BY DR  
4 = April  
12 = December  
91 = NEVER USED/MISUSED STIMULANTS  
93 = DID NOT USE IN THE PAST 12 MONTHS  
98 = BLANK (NO ANSWER)  
99 = LEGITIMATE SKIP

In the past 12 months, did you use Focalin in any way a doctor did not direct you to use it?

(STY15)

FOCANMYR

Len : 2 USED FOCALIN NOT DIRECTED BY DR PAST 12 MOS  
1 = Yes  
2 = No  
81 = NEVER MISUSED STIMULANTS Logically assigned  
85 = BAD DATA Logically assigned  
91 = NEVER USED/MISUSED STIMULANTS  
93 = DID NOT USE IN THE PAST 12 MONTHS  
97 = REFUSED  
98 = BLANK (NO ANSWER)

Please think about the first time you ever used Focalin in a way a doctor did not direct you to use it.

How old were you when you first used Focalin in a way a doctor did not direct you to use it?

(STY15A)

FOCANMAGE

Len : 3 AGE 1ST USED FOCALIN NOT DIRECTED BY DR  
RANGE = 12 - 40  
981 = NEVER USED STIMULANTS Logically assigned  
991 = NEVER USED/MISUSED STIMULANTS  
993 = DID NOT USE IN THE PAST 12 MONTHS  
994 = DON'T KNOW  
998 = BLANK (NO ANSWER)

Did you first use Focalin in a way a doctor did not direct you to use it in [CURRENT YEAR - 1] or [CURRENT YEAR]?

Did you first use Focalin in a way a doctor did not direct you to use it in [CURRENT YEAR - 2] or [CURRENT YEAR - 1]?

(STY15B, STY15C, STY15D)

FOCANMYFU

Len : 4 YEAR 1ST USED FOCALIN NOT DIRECTED BY DR  
RANGE = 2021 - 2022  
9981 = NEVER USED STIMULANTS Logically assigned  
9991 = NEVER USED/MISUSED STIMULANTS  
9993 = DID NOT USE IN THE PAST 12 MONTHS  
9998 = BLANK (NO ANSWER)  
9999 = LEGITIMATE SKIP



## STIMULANTS

Earlier, you reported that you first used Focalin in a way a doctor did not direct you to use it when you were [FILL] years old. Based on your date of birth, you turned [FILL] in [FILL].

In what month in [FILL] did you first use Focalin in a way a doctor did not direct you to use it?

(STY15D)

[FOCANMMFU](#)

Len : 2 MONTH 1ST USED FOCALIN NOT DIRECTED BY DR

1 = January

2 = February

5 = May

6 = June

9 = September

81 = NEVER USED STIMULANTS Logically assigned

91 = NEVER USED/MISUSED STIMULANTS

93 = DID NOT USE IN THE PAST 12 MONTHS

98 = BLANK (NO ANSWER)

99 = LEGITIMATE SKIP

In the past 12 months, did you use Focalin XR in any way a doctor did not direct you to use it?

(STY16)

[FOXRNMYR](#)

Len : 2 USED FOCALIN XR NOT DIRECTED BY DR PAST 12 MOS

1 = Yes

2 = No

81 = NEVER MISUSED STIMULANTS Logically assigned

85 = BAD DATA Logically assigned

91 = NEVER USED/MISUSED STIMULANTS

93 = DID NOT USE IN THE PAST 12 MONTHS

98 = BLANK (NO ANSWER)

Please think about the first time you ever used Focalin XR in a way a doctor did not direct you to use it.

How old were you when you first used Focalin XR in a way a doctor did not direct you to use it?

(STY16A)

[FOXRNMAE](#)

Len : 3 AGE 1ST USED FOCALIN XR NOT DIRECTED BY DR

RANGE = 14 - 36

981 = NEVER USED STIMULANTS Logically assigned

985 = BAD DATA Logically assigned

991 = NEVER USED/MISUSED STIMULANTS

993 = DID NOT USE IN THE PAST 12 MONTHS

998 = BLANK (NO ANSWER)

Did you first use Focalin XR in a way a doctor did not direct you to use it in [CURRENT YEAR - 1] or [CURRENT YEAR]?

Did you first use Focalin XR in a way a doctor did not direct you to use it in [CURRENT YEAR - 2] or [CURRENT YEAR - 1]?

(STY16B, STY16C, STY16D)

[FOXRNMYFU](#)

Len : 4 YEAR 1ST USED FOCALIN XR NOT DIRECTED BY DR

RANGE = 2021 - 2022

9981 = NEVER USED STIMULANTS Logically assigned

9991 = NEVER USED/MISUSED STIMULANTS

9993 = DID NOT USE IN THE PAST 12 MONTHS

9998 = BLANK (NO ANSWER)

9999 = LEGITIMATE SKIP

## STIMULANTS

Earlier, you reported that you first used Focalin XR in a way a doctor did not direct you to use it when you were [FILL] years old. Based on your date of birth, you turned [FILL] in [FILL].

In what month in [FILL] did you first use Focalin XR in a way a doctor did not direct you to use it?

(STY16D)

[FOXRNMFFU](#)

Len : 2 MONTH 1ST USED FOCALIN XR NOT DIRECTED BY DR  
 2 = February  
 3 = March  
 12 = December  
 81 = NEVER USED STIMULANTS Logically assigned  
 91 = NEVER USED/MISUSED STIMULANTS  
 93 = DID NOT USE IN THE PAST 12 MONTHS  
 94 = DON'T KNOW  
 98 = BLANK (NO ANSWER)  
 99 = LEGITIMATE SKIP

In the past 12 months, did you use dexmethylphenidate in any way a doctor did not direct you to use it?

(STY17)

[DMPDNMYR](#)

Len : 2 USED DEXMETHYLPHEN NOT DIRECTED BY DR PAST 12 MOS  
 1 = Yes  
 2 = No  
 85 = BAD DATA Logically assigned  
 91 = NEVER USED/MISUSED STIMULANTS  
 93 = DID NOT USE IN THE PAST 12 MONTHS  
 94 = DON'T KNOW  
 98 = BLANK (NO ANSWER)

Please think about the first time you ever used dexmethylphenidate in a way a doctor did not direct you to use it.

How old were you when you first used dexmethylphenidate in a way a doctor did not direct you to use it?

(STY17A)

[DMPDNMYFU](#)

Len : 3 AGE 1ST USED DEXMETHYLPHEN NOT DIRECTED BY DR  
 RANGE = 17 - 43  
 985 = BAD DATA Logically assigned  
 991 = NEVER USED/MISUSED STIMULANTS  
 993 = DID NOT USE IN THE PAST 12 MONTHS  
 998 = BLANK (NO ANSWER)

Did you first use dexmethylphenidate in a way a doctor did not direct you to use it in [CURRENT YEAR - 1] or [CURRENT YEAR]?

Did you first use dexmethylphenidate in a way a doctor did not direct you to use it in [CURRENT YEAR - 2] or [CURRENT YEAR - 1]?

(STY17B, STY17C, STY17D)

[DMPDNMYFU](#)

Len : 4 YEAR 1ST USED DEXMETHYLPHEN NOT DIRECTED BY DR  
 RANGE = 2021 - 2022  
 9991 = NEVER USED/MISUSED STIMULANTS  
 9993 = DID NOT USE IN THE PAST 12 MONTHS  
 9998 = BLANK (NO ANSWER)  
 9999 = LEGITIMATE SKIP

## STIMULANTS

Earlier, you reported that you first used dexamethylphenidate in a way a doctor did not direct you to use it when you were [FILL] years old. Based on your date of birth, you turned [FILL] in [FILL].

In what month in [FILL] did you first use dexamethylphenidate in a way a doctor did not direct you to use it?

(*STY17D*)

DMPDNMMFU

Len : 2 MONTH 1ST USED DEXMETHYLPHEN NOT DIRECTED BY DR  
 4 = April  
 5 = May  
 9 = September  
 11 = November  
 85 = BAD DATA Logically assigned  
 91 = NEVER USED/MISUSED STIMULANTS  
 93 = DID NOT USE IN THE PAST 12 MONTHS  
 98 = BLANK (NO ANSWER)  
 99 = LEGITIMATE SKIP

In the past 12 months, did you use extended-release dexamethylphenidate in any way a doctor did not direct you to use it?

(*STY18*)

DMERNMYR

Len : 2 USED ER DEXMETHYLPH NOT DIRECTED BY DR PAST 12 MOS  
 1 = Yes  
 2 = No  
 91 = NEVER USED/MISUSED STIMULANTS  
 93 = DID NOT USE IN THE PAST 12 MONTHS  
 94 = DON'T KNOW  
 98 = BLANK (NO ANSWER)

Please think about the first time you ever used extended-release dexamethylphenidate in a way a doctor did not direct you to use it.

How old were you when you first used extended-release dexamethylphenidate in a way a doctor did not direct you to use it?

(*STY18A*)

DMERNMAGE

Len : 3 AGE 1ST USED ER DEXMETHYLPHEN NOT DIRECTED BY DR  
 RANGE = 5 - 40  
 991 = NEVER USED/MISUSED STIMULANTS  
 993 = DID NOT USE IN THE PAST 12 MONTHS  
 998 = BLANK (NO ANSWER)

Did you first use extended-release dexamethylphenidate in a way a doctor did not direct you to use it in [CURRENT YEAR - 1] or [CURRENT YEAR]?

Did you first use extended-release dexamethylphenidate in a way a doctor did not direct you to use it in [CURRENT YEAR - 2] or [CURRENT YEAR - 1]?

(*STY18B, STY18C, STY18D*)

DMERNMYFU

Len : 4 YEAR 1ST USED ER DEXMETHYLPHEN NOT DIRECTED BY DR  
 9991 = NEVER USED/MISUSED STIMULANTS  
 9993 = DID NOT USE IN THE PAST 12 MONTHS  
 9998 = BLANK (NO ANSWER)  
 9999 = LEGITIMATE SKIP

Earlier, you reported that you first used extended-release dexamethylphenidate in a way a doctor did not direct you to use it when you were [FILL] years old. Based on your date of birth, you turned [FILL] in [FILL].

In what month in [FILL] did you first use extended-release dexamethylphenidate in a way a doctor did not direct you to use it?

(*STY18D*)

DMERNMMFU

Len : 2 MONTH 1ST USED ER DEXMETHYLPHEN NOT DIRECTED BY DR  
 91 = NEVER USED/MISUSED STIMULANTS  
 93 = DID NOT USE IN THE PAST 12 MONTHS  
 98 = BLANK (NO ANSWER)  
 99 = LEGITIMATE SKIP

## STIMULANTS

In the past 12 months, did you use benzphetamine in any way a doctor did not direct you to use it?

(STY19)

BENZNMYR

Len : 2 USED BENZPHETAMINE NOT DIRECTED BY DR PAST 12 MOS  
1 = Yes  
2 = No  
81 = NEVER MISUSED STIMULANTS Logically assigned  
85 = BAD DATA Logically assigned  
91 = NEVER USED/MISUSED STIMULANTS  
93 = DID NOT USE IN THE PAST 12 MONTHS  
94 = DON'T KNOW  
97 = REFUSED  
98 = BLANK (NO ANSWER)

Please think about the first time you ever used benzphetamine in a way a doctor did not direct you to use it.

How old were you when you first used benzphetamine in a way a doctor did not direct you to use it?

(STY19A)

BENZNMAGE

Len : 3 AGE 1ST USED BENZPHETAMINE NOT DIRECTED BY DR  
RANGE = 2 - 31  
981 = NEVER USED STIMULANTS Logically assigned  
985 = BAD DATA Logically assigned  
991 = NEVER USED/MISUSED STIMULANTS  
993 = DID NOT USE IN THE PAST 12 MONTHS  
994 = DON'T KNOW  
998 = BLANK (NO ANSWER)

Did you first use benzphetamine in a way a doctor did not direct you to use it in [CURRENT YEAR - 1] or [CURRENT YEAR]?

Did you first use benzphetamine in a way a doctor did not direct you to use it in [CURRENT YEAR - 2] or [CURRENT YEAR - 1]?

(STY19B, STY19C, STY19D)

BENZNMYFU

Len : 4 YEAR 1ST USED BENZPHETAMINE NOT DIRECTED BY DR  
RANGE = 2021 - 2022  
9981 = NEVER USED STIMULANTS Logically assigned  
9991 = NEVER USED/MISUSED STIMULANTS  
9993 = DID NOT USE IN THE PAST 12 MONTHS  
9998 = BLANK (NO ANSWER)  
9999 = LEGITIMATE SKIP

Earlier, you reported that you first used benzphetamine in a way a doctor did not direct you to use it when you were [FILL] years old. Based on your date of birth, you turned [FILL] in [FILL].

In what month in [FILL] did you first use benzphetamine in a way a doctor did not direct you to use it?

(STY19D)

BENZNMMFU

Len : 2 MONTH 1ST USED BENZPHETAMINE NOT DIRECTED BY DR  
2 = February  
5 = May  
81 = NEVER USED STIMULANTS Logically assigned  
91 = NEVER USED/MISUSED STIMULANTS  
93 = DID NOT USE IN THE PAST 12 MONTHS  
98 = BLANK (NO ANSWER)  
99 = LEGITIMATE SKIP

In the past 12 months, did you use Didrex in any way a doctor did not direct you to use it?

(STY20)

DDRNXMYR

Len : 2 USED DIDREX NOT DIRECTED BY DR PAST 12 MOS  
1 = Yes  
2 = No  
85 = BAD DATA Logically assigned  
91 = NEVER USED/MISUSED STIMULANTS  
93 = DID NOT USE IN THE PAST 12 MONTHS  
98 = BLANK (NO ANSWER)

## STIMULANTS

Please think about the first time you ever used Didrex in a way a doctor did not direct you to use it.

How old were you when you first used Didrex in a way a doctor did not direct you to use it?

(STY20A)

[DDRNXNIMAGE](#)

Len : 3 AGE 1ST USED DIDREX NOT DIRECTED BY DR  
RANGE = 12 - 17  
991 = NEVER USED/MISUSED STIMULANTS  
993 = DID NOT USE IN THE PAST 12 MONTHS  
998 = BLANK (NO ANSWER)

Did you first use Didrex in a way a doctor did not direct you to use it in [CURRENT YEAR - 1] or [CURRENT YEAR]?

Did you first use Didrex in a way a doctor did not direct you to use it in [CURRENT YEAR - 2] or [CURRENT YEAR - 1]?

(STY20B, STY20C, STY20D)

[DDRXNMYFU](#)

Len : 4 YEAR 1ST USED DIDREX NOT DIRECTED BY DR  
RANGE = 2022 - 2022  
9991 = NEVER USED/MISUSED STIMULANTS  
9993 = DID NOT USE IN THE PAST 12 MONTHS  
9998 = BLANK (NO ANSWER)  
9999 = LEGITIMATE SKIP

Earlier, you reported that you first used Didrex in a way a doctor did not direct you to use it when you were [FILL] years old. Based on your date of birth, you turned [FILL] in [FILL].

In what month in [FILL] did you first use Didrex in a way a doctor did not direct you to use it?

(STY20D)

[DDRXNMMFU](#)

Len : 2 MONTH 1ST USED DIDREX NOT DIRECTED BY DR  
1 = January  
91 = NEVER USED/MISUSED STIMULANTS  
93 = DID NOT USE IN THE PAST 12 MONTHS  
98 = BLANK (NO ANSWER)  
99 = LEGITIMATE SKIP

In the past 12 months, did you use diethylpropion in any way a doctor did not direct you to use it?

(STY21)

[DPRONMYR](#)

Len : 2 USED DIETHYLPROPION NOT DIRECTED BY DR PST 12 MO  
1 = Yes  
2 = No  
85 = BAD DATA Logically assigned  
91 = NEVER USED/MISUSED STIMULANTS  
93 = DID NOT USE IN THE PAST 12 MONTHS  
94 = DON'T KNOW  
98 = BLANK (NO ANSWER)

Please think about the first time you ever used diethylpropion in a way a doctor did not direct you to use it.

How old were you when you first used diethylpropion in a way a doctor did not direct you to use it?

(STY21A)

[DPRONIMAGE](#)

Len : 3 AGE 1ST USED DIETHYLPROPION NOT DIRECTED BY DR  
RANGE = 20 - 20  
985 = BAD DATA Logically assigned  
991 = NEVER USED/MISUSED STIMULANTS  
993 = DID NOT USE IN THE PAST 12 MONTHS  
998 = BLANK (NO ANSWER)

## STIMULANTS

Did you first use diethylpropion in a way a doctor did not direct you to use it in [CURRENT YEAR - 1] or [CURRENT YEAR]?  
Did you first use diethylpropion in a way a doctor did not direct you to use it in [CURRENT YEAR - 2] or [CURRENT YEAR - 1]?

(*STY21B, STY21C, STY21D*)

[DPRONMYFU](#)

Len : 4 YEAR 1ST USED DIETHYLPROPION NOT DIRECTED BY DR  
RANGE = 2020 - 2020  
9991 = NEVER USED/MISUSED STIMULANTS  
9993 = DID NOT USE IN THE PAST 12 MONTHS  
9998 = BLANK (NO ANSWER)

Earlier, you reported that you first used diethylpropion in a way a doctor did not direct you to use it when you were [FILL] years old. Based on your date of birth, you turned [FILL] in [FILL].

In what month in [FILL] did you first use diethylpropion in a way a doctor did not direct you to use it?

(*STY21D*)

[DPRONMMFU](#)

Len : 2 MON 1ST USED DIETHYLPROPION NOT DIRECTED BY DR  
8 = August  
91 = NEVER USED/MISUSED STIMULANTS  
93 = DID NOT USE IN THE PAST 12 MONTHS  
98 = BLANK (NO ANSWER)

In the past 12 months, did you use phendimetrazine in any way a doctor did not direct you to use it?

(*STY22*)

[PHDINMYR](#)

Len : 2 USED PHENDIMETRAZINE NOT DIRECTED BY DR PST 12 MOS  
1 = Yes  
2 = No  
91 = NEVER USED/MISUSED STIMULANTS  
93 = DID NOT USE IN THE PAST 12 MONTHS  
98 = BLANK (NO ANSWER)

Please think about the first time you ever used phendimetrazine in a way a doctor did not direct you to use it.

How old were you when you first used phendimetrazine in a way a doctor did not direct you to use it?

(*STY22A*)

[PHDINMAGE](#)

Len : 3 AGE 1ST USED PHENDIMETRAZINE NOT DIRECTED BY DR  
RANGE = 1 - 30  
991 = NEVER USED/MISUSED STIMULANTS  
993 = DID NOT USE IN THE PAST 12 MONTHS  
998 = BLANK (NO ANSWER)

Did you first use phendimetrazine in a way a doctor did not direct you to use it in [CURRENT YEAR - 1] or [CURRENT YEAR]?  
Did you first use phendimetrazine in a way a doctor did not direct you to use it in [CURRENT YEAR - 2] or [CURRENT YEAR - 1]?

(*STY22B, STY22C, STY22D*)

[PHDINMYFU](#)

Len : 4 YEAR 1ST USED PHENDIMETRAZINE NOT DIRECTED BY DR  
RANGE = 2020 - 2022  
9991 = NEVER USED/MISUSED STIMULANTS  
9993 = DID NOT USE IN THE PAST 12 MONTHS  
9998 = BLANK (NO ANSWER)  
9999 = LEGITIMATE SKIP

## STIMULANTS

Earlier, you reported that you first used phendimetrazine in a way a doctor did not direct you to use it when you were [FILL] years old. Based on your date of birth, you turned [FILL] in [FILL].

In what month in [FILL] did you first use phendimetrazine in a way a doctor did not direct you to use it?

(STY22D)

[PHDINMMFU](#)

Len : 2 MONTH 1ST USED PHENDIMETRAZINE NOT DIRECTED BY DR  
 4 = April  
 5 = May  
 91 = NEVER USED/MISUSED STIMULANTS  
 93 = DID NOT USE IN THE PAST 12 MONTHS  
 98 = BLANK (NO ANSWER)  
 99 = LEGITIMATE SKIP

In the past 12 months, did you use phentermine in any way a doctor did not direct you to use it?

(STY23)

[PHNTNMYR](#)

Len : 2 USED PHENTERMINE NOT DIRECTED BY DR PAST 12 MOS  
 1 = Yes  
 2 = No  
 5 = Yes LOGICALLY ASSIGNED (from skip pattern)  
 91 = NEVER USED/MISUSED STIMULANTS  
 93 = DID NOT USE IN THE PAST 12 MONTHS  
 98 = BLANK (NO ANSWER)

Please think about the first time you ever used phentermine in a way a doctor did not direct you to use it.

How old were you when you first used phentermine in a way a doctor did not direct you to use it?

(STY23A)

[PHNTNMYFU](#)

Len : 3 AGE 1ST USED PHENTERMINE NOT DIRECTED BY DR  
 RANGE = 12 - 51  
 991 = NEVER USED/MISUSED STIMULANTS  
 993 = DID NOT USE IN THE PAST 12 MONTHS  
 998 = BLANK (NO ANSWER)

Did you first use phentermine in a way a doctor did not direct you to use it in [CURRENT YEAR - 1] or [CURRENT YEAR]?

Did you first use phentermine in a way a doctor did not direct you to use it in [CURRENT YEAR - 2] or [CURRENT YEAR - 1]?

(STY23B, STY23C, STY23D)

[PHNTNMYFU](#)

Len : 4 YEAR 1ST USED PHENTERMINE NOT DIRECTED BY DR  
 RANGE = 2020 - 2022  
 9989 = LEGITIMATE SKIP Logically assigned  
 9991 = NEVER USED/MISUSED STIMULANTS  
 9993 = DID NOT USE IN THE PAST 12 MONTHS  
 9998 = BLANK (NO ANSWER)  
 9999 = LEGITIMATE SKIP

## STIMULANTS

Earlier, you reported that you first used phentermine in a way a doctor did not direct you to use it when you were [FILL] years old. Based on your date of birth, you turned [FILL] in [FILL].

In what month in [FILL] did you first use phentermine in a way a doctor did not direct you to use it?

(*STY23D*)

[PHNTNMMFU](#)

Len : 2 MONTH 1ST USED PHENTERMINE NOT DIRECTED BY DR  
 2 = February  
 3 = March  
 4 = April  
 5 = May  
 6 = June  
 7 = July  
 9 = September  
 89 = LEGITIMATE SKIP Logically assigned  
 91 = NEVER USED/MISUSED STIMULANTS  
 93 = DID NOT USE IN THE PAST 12 MONTHS  
 94 = DON'T KNOW  
 98 = BLANK (NO ANSWER)  
 99 = LEGITIMATE SKIP

In the past 12 months, did you use Provigil in any way a doctor did not direct you to use it?

(*STY24*)

[PRVGNMYR](#)

Len : 2 USED PROVIGIL NOT DIRECTED BY DR PAST 12 MOS  
 1 = Yes  
 2 = No  
 81 = NEVER MISUSED STIMULANTS Logically assigned  
 85 = BAD DATA Logically assigned  
 91 = NEVER USED/MISUSED STIMULANTS  
 93 = DID NOT USE IN THE PAST 12 MONTHS  
 97 = REFUSED  
 98 = BLANK (NO ANSWER)

Please think about the first time you ever used Provigil in a way a doctor did not direct you to use it.

How old were you when you first used Provigil in a way a doctor did not direct you to use it?

(*STY24A*)

[PRVGNMAGE](#)

Len : 3 AGE 1ST USED PROVIGIL NOT DIRECTED BY DR  
 RANGE = 12 - 73  
 981 = NEVER USED STIMULANTS Logically assigned  
 985 = BAD DATA Logically assigned  
 991 = NEVER USED/MISUSED STIMULANTS  
 993 = DID NOT USE IN THE PAST 12 MONTHS  
 997 = REFUSED  
 998 = BLANK (NO ANSWER)

Did you first use Provigil in a way a doctor did not direct you to use it in [CURRENT YEAR - 1] or [CURRENT YEAR]?

Did you first use Provigil in a way a doctor did not direct you to use it in [CURRENT YEAR - 2] or [CURRENT YEAR - 1]?

(*STY24B, STY24C, STY24D*)

[PRVGNMYFU](#)

Len : 4 YEAR 1ST USED PROVIGIL NOT DIRECTED BY DR  
 RANGE = 2021 - 2022  
 9981 = NEVER USED STIMULANTS Logically assigned  
 9991 = NEVER USED/MISUSED STIMULANTS  
 9993 = DID NOT USE IN THE PAST 12 MONTHS  
 9998 = BLANK (NO ANSWER)  
 9999 = LEGITIMATE SKIP



## STIMULANTS

Earlier, you reported that you first used Provigil in a way a doctor did not direct you to use it when you were [FILL] years old. Based on your date of birth, you turned [FILL] in [FILL].

In what month in [FILL] did you first use Provigil in a way a doctor did not direct you to use it?

(STY24D)

[PRVGNMMFU](#)

Len : 2 MONTH 1ST USED PROVIGIL NOT DIRECTED BY DR  
 1 = January  
 3 = March  
 7 = July  
 8 = August  
 10 = October  
 81 = NEVER USED STIMULANTS Logically assigned  
 91 = NEVER USED/MISUSED STIMULANTS  
 93 = DID NOT USE IN THE PAST 12 MONTHS  
 94 = DON'T KNOW  
 98 = BLANK (NO ANSWER)  
 99 = LEGITIMATE SKIP

In the past 12 months, did you use Tenuate in any way a doctor did not direct you to use it?

(STY25)

[TENUNMYR](#)

Len : 2 USED TENUATE NOT DIRECTED BY DR PAST 12 MOS  
 2 = No  
 81 = NEVER MISUSED STIMULANTS Logically assigned  
 85 = BAD DATA Logically assigned  
 91 = NEVER USED/MISUSED STIMULANTS  
 93 = DID NOT USE IN THE PAST 12 MONTHS  
 98 = BLANK (NO ANSWER)

Please think about the first time you ever used Tenuate in a way a doctor did not direct you to use it.

How old were you when you first used Tenuate in a way a doctor did not direct you to use it?

(STY25A)

[TENUNMAGE](#)

Len : 3 AGE 1ST USED TENUATE NOT DIRECTED BY DR  
 981 = NEVER USED STIMULANTS Logically assigned  
 991 = NEVER USED/MISUSED STIMULANTS  
 993 = DID NOT USE IN THE PAST 12 MONTHS  
 998 = BLANK (NO ANSWER)

Did you first use Tenuate in a way a doctor did not direct you to use it in [CURRENT YEAR - 1] or [CURRENT YEAR]?

Did you first use Tenuate in a way a doctor did not direct you to use it in [CURRENT YEAR - 2] or [CURRENT YEAR - 1]?

(STY25B, STY25C, STY25D)

[TENUNMYFU](#)

Len : 4 YEAR 1ST USED TENUATE NOT DIRECTED BY DR  
 9981 = NEVER USED STIMULANTS Logically assigned  
 9991 = NEVER USED/MISUSED STIMULANTS  
 9993 = DID NOT USE IN THE PAST 12 MONTHS  
 9998 = BLANK (NO ANSWER)

Earlier, you reported that you first used Tenuate in a way a doctor did not direct you to use it when you were [FILL] years old. Based on your date of birth, you turned [FILL] in [FILL].

In what month in [FILL] did you first use Tenuate in a way a doctor did not direct you to use it?

(STY25D)

[TENUNMMFU](#)

Len : 2 MONTH 1ST USED TENUATE NOT DIRECTED BY DR  
 81 = NEVER USED STIMULANTS Logically assigned  
 91 = NEVER USED/MISUSED STIMULANTS  
 93 = DID NOT USE IN THE PAST 12 MONTHS  
 98 = BLANK (NO ANSWER)

## STIMULANTS

In the past 12 months, did you use Vyvanse in any way a doctor did not direct you to use it?

(STY26)

VYVNNMYR

Len : 2    USED VYVANSE NOT DIRECTED BY DR PAST 12 MOS  
 1 = Yes  
 2 = No  
 85 = BAD DATA Logically assigned  
 91 = NEVER USED/MISUSED STIMULANTS  
 93 = DID NOT USE IN THE PAST 12 MONTHS  
 94 = DON'T KNOW  
 97 = REFUSED  
 98 = BLANK (NO ANSWER)

Please think about the first time you ever used Vyvanse in a way a doctor did not direct you to use it.

How old were you when you first used Vyvanse in a way a doctor did not direct you to use it?

(STY26A)

VYVNNMAGE

Len : 3    AGE 1ST USED VYVANSE NOT DIRECTED BY DR  
 RANGE = 6 - 56  
 985 = BAD DATA Logically assigned  
 991 = NEVER USED/MISUSED STIMULANTS  
 993 = DID NOT USE IN THE PAST 12 MONTHS  
 994 = DON'T KNOW  
 998 = BLANK (NO ANSWER)

Did you first use Vyvanse in a way a doctor did not direct you to use it in [CURRENT YEAR - 1] or [CURRENT YEAR]?

Did you first use Vyvanse in a way a doctor did not direct you to use it in [CURRENT YEAR - 2] or [CURRENT YEAR - 1]?

(STY26B, STY26C, STY26D)

VYVNNMYFU

Len : 4    YEAR 1ST USED VYVANSE NOT DIRECTED BY DR  
 RANGE = 2020 - 2022  
 9989 = LEGITIMATE SKIP Logically assigned  
 9991 = NEVER USED/MISUSED STIMULANTS  
 9993 = DID NOT USE IN THE PAST 12 MONTHS  
 9998 = BLANK (NO ANSWER)  
 9999 = LEGITIMATE SKIP

Earlier, you reported that you first used Vyvanse in a way a doctor did not direct you to use it when you were [FILL] years old. Based on your date of birth, you turned [FILL] in [FILL].

In what month in [FILL] did you first use Vyvanse in a way a doctor did not direct you to use it?

(STY26D)

VYVNNMMFU

Len : 2    MONTH 1ST USED VYVANSE NOT DIRECTED BY DR  
 1 = January  
 2 = February  
 3 = March  
 4 = April  
 5 = May  
 6 = June  
 7 = July  
 8 = August  
 9 = September  
 10 = October  
 11 = November  
 12 = December  
 89 = LEGITIMATE SKIP Logically assigned  
 91 = NEVER USED/MISUSED STIMULANTS  
 93 = DID NOT USE IN THE PAST 12 MONTHS  
 94 = DON'T KNOW  
 98 = BLANK (NO ANSWER)  
 99 = LEGITIMATE SKIP

## STIMULANTS

In the past 12 months, did you use (any)/(any other) prescription stimulant in any way a doctor did not direct you to use it?

(STYOTH)

STMOTNMYR

Len : 2 USED OTHER STIMULANT NOT DIRECTED BY DR PST 12 MOS

1 = Yes

2 = No

4 = No LOGICALLY ASSIGNED

81 = NEVER MISUSED STIMULANTS Logically assigned

85 = BAD DATA Logically assigned

91 = NEVER USED/MISUSED STIMULANTS

93 = DID NOT USE IN THE PAST 12 MONTHS

94 = DON'T KNOW

97 = REFUSED

98 = BLANK (NO ANSWER)

(STYOTSC1)

STMOTNSP1

Len : 4 OTHER STIMULANT NOT DIRECTED BY DR - SPECIFY 1

201 = Valium

324 = Uppers; OTHER Stimulant, NOT OTHERWISE SPECIFIED

423 = Percocet

2501 = Alprazolam

3023 = Adderall

3077 = Concerta

3127 = 4-FMA, 4-Fluoromethamphetamine

3507 = Phentermine

8374 = 5-hour Energy <OTC>

8530 = Sertraline hydrochloride, Zoloft

8549 = Escitalopram, Lexapro

8557 = Atomoxetine, Strattera

9985 = BAD DATA Logically assigned

9989 = LEGITIMATE SKIP Logically assigned

9991 = NEVER USED/MISUSED SEDATIVES

9993 = DID NOT USE IN THE PAST 12 MONTHS

9994 = DON'T KNOW

9997 = REFUSED

9998 = BLANK (NO ANSWER)

9999 = LEGITIMATE SKIP

(STYOTSC2)

STMOTNSP2

Len : 4 OTHER STIMULANT NOT DIRECTED BY DR - SPECIFY 2

9985 = BAD DATA Logically assigned

9989 = LEGITIMATE SKIP Logically assigned

9991 = NEVER USED/MISUSED SEDATIVES

9993 = DID NOT USE IN THE PAST 12 MONTHS

9994 = DON'T KNOW

9998 = BLANK (NO ANSWER)

9999 = LEGITIMATE SKIP

(STYOTSC3)

STMOTNSP3

Len : 4 OTHER STIMULANT NOT DIRECTED BY DR - SPECIFY 3

3023 = Adderall

9985 = BAD DATA Logically assigned

9991 = NEVER USED/MISUSED SEDATIVES

9993 = DID NOT USE IN THE PAST 12 MONTHS

9998 = BLANK (NO ANSWER)

9999 = LEGITIMATE SKIP

(STYOTSC4)

STMOTNSP4

Len : 4 OTHER STIMULANT NOT DIRECTED BY DR - SPECIFY 4

9985 = BAD DATA Logically assigned

9991 = NEVER USED/MISUSED SEDATIVES

9993 = DID NOT USE IN THE PAST 12 MONTHS

9998 = BLANK (NO ANSWER)

9999 = LEGITIMATE SKIP

## STIMULANTS

(*STYOTSC5*)  
STMOTNSP5

Len : 4 OTHER STIMULANT NOT DIRECTED BY DR - SPECIFY 5  
 9985 = BAD DATA Logically assigned  
 9991 = NEVER USED/MISUSED SEDATIVES  
 9993 = DID NOT USE IN THE PAST 12 MONTHS  
 9998 = BLANK (NO ANSWER)  
 9999 = LEGITIMATE SKIP

Please think about the first time you ever used (any)/(any other) prescription stimulant in a way a doctor did not direct you to use it.

How old were you when you first used (any)/(any other) prescription stimulant in a way a doctor did not direct you to use it?

(*STYOTHA*)  
STMOTNAGE

Len : 3 AGE 1ST USED OTHER STIMULANT NOT DIRECTED BY DR  
 RANGE = 4 - 55  
 981 = NEVER MISUSED STIMULANTS Logically assigned  
 983 = DID NOT MISUSE STIM IN THE PST 12 MOS LOG ASSN  
 985 = BAD DATA Logically assigned  
 991 = NEVER USED/MISUSED STIMULANTS  
 993 = DID NOT USE IN THE PAST 12 MONTHS  
 994 = DON'T KNOW  
 997 = REFUSED  
 998 = BLANK (NO ANSWER)

Did you first use (any)/(any other) prescription stimulant in a way a doctor did not direct you to use it in [CURRENT YEAR - 1] or [CURRENT YEAR]?

Did you first use (any)/(any other) prescription stimulant in a way a doctor did not direct you to use it in [CURRENT YEAR - 2] or [CURRENT YEAR - 1]?

(*STYOTHB, STYOTHC, STYOTHD*)

STMOTNYFU

Len : 4 YEAR 1ST USED OTHER STIMULANT NOT DIRECTED BY DR  
 RANGE = 2021 - 2022  
 9981 = NEVER MISUSED STIMULANTS Logically assigned  
 9991 = NEVER USED/MISUSED STIMULANTS  
 9993 = DID NOT USE IN THE PAST 12 MONTHS  
 9998 = BLANK (NO ANSWER)  
 9999 = LEGITIMATE SKIP

Earlier, you reported that you first used (any)/(any other) prescription stimulant in a way a doctor did not direct you to use it when you were [AGE1STSTOT] years old. Based on your date of birth, you turned [AGE1STSTOT] in [FILL WITH MONTH/YEAR FOR AGE1STSTOT BASED ON DOB].

In what month in [STYFUOTH] did you first use (any)/(any other) prescription stimulant in a way a doctor did not direct you to use it?

(*STYOTHD*)  
STMOTNMFU

Len : 2 MONTH 1ST USED OTHER STIMULANT NOT DIRECTED BY DR  
 8 = August  
 10 = October  
 11 = November  
 81 = NEVER MISUSED STIMULANTS Logically assigned  
 91 = NEVER USED/MISUSED STIMULANTS  
 93 = DID NOT USE IN THE PAST 12 MONTHS  
 94 = DON'T KNOW  
 98 = BLANK (NO ANSWER)  
 99 = LEGITIMATE SKIP

## STIMULANTS

NOTE: The variable STMNMREC is a recoded variable that was created from STMNMLIF, the 12-month misuse variables for ADRLNMYR through STMOTNMYR, and STMNM30D.

STMNMREC      Len : 2    RC - MOST RECENT STIMULANT MISUSE (RECODE)  
                     1 = Within the past 30 days  
                     2 = More than 30 days ago but within the past 12 mos  
                     3 = More than 12 months ago  
                     8 = Misused at some point in past 12 mos LOG ASSN  
                     9 = Misused at some point in lifetime LOG ASSN  
                     83 = DID NOT MISUSE PST 12 MOS (LIFETIME UNK) Log assn  
                     91 = NEVER USED/MISUSED STIMULANTS  
                     98 = BLANK (NO ANSWER)

NOTE: STMNMINIT is "reverse coded" from the answers in STL03. STL03=1 (yes) was recoded to 2 in STMNMINIT because this answer means that the respondent misused stimulants before the past 12 months (and therefore is not a past year initiate for misuse of stimulants). STL03=2 (no) was recoded to 1 in STMNMINIT because this answer means that the respondent did not misuse stimulants before the past 12 months (and therefore is a past year initiate for misuse of stimulants).

Earlier questions were about the past 12 months. This question is about any time before then, that is, any time in your life before [DATEFILL].

At any time before [DATEFILL], did you ever use any prescription stimulant in a way a doctor did not direct you to use it?

(STL03)

STMNMINIT      Len : 2    PAST YEAR INITIATE FOR ANY STIMULANT MISUSE  
                     1 = Past year initiate  
                     2 = Not a past year initiate  
                     4 = Not past yr initiate LOG ASSN (from skip pattern)  
                     83 = NOT PAST YR INITIATE (AT-RISK STATUS UNKNOWN)  
                     91 = NEVER USED/MISUSED STIMULANTS  
                     93 = DID NOT MISUSE STIMULANTS IN THE PAST 12 MOS  
                     94 = DON'T KNOW  
                     98 = BLANK (NO ANSWER)

NOTE: The variables STMNMAGE, STMNMYFU, and STMNMMFU show the age, year, and month of first misuse, respectively, for respondents who initiated misuse of stimulants in the 12 months prior to being interviewed (STMNMINIT=1).

STMNMAGE      Len : 3    RC - AGE 1ST MISUSED FOR PAST YR STIM INITIATES  
                     RANGE = 12 - 73  
                     983 = NOT A PAST YEAR INITIATE Log assn  
                     991 = NEVER USED/MISUSED STIMULANTS  
                     993 = NOT A PAST YEAR INITIATE  
                     998 = BLANK (NO ANSWER)

STMNMYFU      Len : 4    RC - YR 1ST MISUSED FOR PAST YR STIM INITIATES  
                     RANGE = 2021 - 2022  
                     9983 = NOT A PAST YEAR INITIATE Logically assigned  
                     9991 = NEVER USED/MISUSED STIMULANTS  
                     9993 = NOT A PAST YEAR INITIATE  
                     9998 = BLANK (NO ANSWER)

## STIMULANTS

### STMNMMFU

Len : 2 RC - MONTH 1ST MISUSED FOR PAST YR STIM INITIATES  
 1 = January  
 2 = February  
 3 = March  
 4 = April  
 5 = May  
 6 = June  
 7 = July  
 8 = August  
 9 = September  
 10 = October  
 11 = November  
 12 = December  
 83 = NOT A PAST YEAR INITIATE Logically assigned  
 91 = NEVER USED/MISUSED STIMULANTS  
 93 = NOT A PAST YEAR INITIATE  
 98 = BLANK (NO ANSWER)

In the past 30 days, that is, from [DATEFILL] up to and including today, did you use [STNAMEFILL] in any way a doctor did not direct you to use [STNUMFILL]?

(STM01)

### STMNM30D

Len : 2 USED STIMULANT NOT DIRECTED BY DR PAST 30 DAYS  
 1 = Yes  
 2 = No  
 5 = Yes LOGICALLY ASSIGNED  
 83 = DID NOT MISUSE STIM IN THE PST 30 DAYS LOG ASSN  
 85 = BAD DATA Logically assigned  
 91 = NEVER USED/MISUSED STIMULANTS  
 93 = DID NOT MISUSE STIMULANTS IN THE PAST 30 DAYS  
 94 = DON'T KNOW  
 97 = REFUSED  
 98 = BLANK (NO ANSWER)

During the past 30 days, on how many days did you use [STNAMEFILL] in any way a doctor did not direct you to use [STNUMFILL]?

(STM02)

### STMNM30FQ

Len : 2 # DAYS USED STIMULANT NOT DIRECTD BY DR PST 30 DYS  
 RANGE = 1 - 30  
 83 = DID NOT MISUSE STIM IN THE PST 30 DAYS LOG ASSN  
 85 = BAD DATA Logically assigned  
 91 = NEVER USED/MISUSED STIMULANTS  
 93 = DID NOT MISUSE STIMULANTS IN THE PAST 30 DAYS  
 94 = DON'T KNOW  
 97 = REFUSED  
 98 = BLANK (NO ANSWER)

What is your best estimate of the number of days you used [STNAMEFILL] in any way a doctor did not direct you to use [STNUMFILL] during the past 30 days?

(STM02DKRE)

### STMNM30ES

Len : 2 EST # DAYS USED STIMULANT NOT DIRECTED PST 30 DYS  
 3 = 6 to 9 days  
 4 = 10 to 19 days  
 6 = All 30 days  
 91 = NEVER USED/MISUSED STIMULANTS  
 93 = DID NOT MISUSE STIMULANTS IN THE PAST 30 DAYS  
 98 = BLANK (NO ANSWER)  
 99 = LEGITIMATE SKIP

## STIMULANTS

During the past 30 days, did you use [STNAMEFILL] in any way a doctor did not direct you to use [STNUMFILL] while you were drinking alcohol or within a couple of hours of drinking?

(STM03)

[STMNM30AL](#)

Len : 2 USED STIMULANT NOT DIRECTED BY DR W/ALC PST 30 DYS

1 = Yes

2 = No

83 = DID NOT MISUSE PAST 30 DAYS Logically assigned

91 = NEVER USED/MISUSED STIMULANTS

93 = DID NOT MISUSE STIMULANTS IN THE PAST 30 DAYS

98 = BLANK (NO ANSWER)

99 = LEGITIMATE SKIP

Which of these statements describe your use of it/them at **any** time in the past 12 months?

To select more than one statement, press the space bar between the numbers. When you have finished, press [ENTER].

(STYWAYS1)

[STMWYNORX](#)

Len : 2 USED STIMULANT W/O OWN RX PAST 12 MONTHS

1 = Yes

2 = No (not entered)

83 = DID NOT MISUSE STIM IN THE PST 12 MOS LOG ASSN

85 = BAD DATA Logically assigned

91 = NEVER USED/MISUSED STIMULANTS

93 = DID NOT MISUSE STIMULANTS IN THE PAST 12 MONTHS

94 = DON'T KNOW

97 = REFUSED

98 = BLANK (NO ANSWER)

(STYWAYS2)

[STMWYGAMT](#)

Len : 2 USED STIMULANT IN GREATER AMTS THAN RX PST 12 MOS

1 = Yes

2 = No (not entered)

83 = DID NOT MISUSE PAST 12 MOS Logically assigned

85 = BAD DATA Logically assigned

91 = NEVER USED/MISUSED STIMULANTS

93 = DID NOT MISUSE STIMULANTS IN THE PAST 12 MONTHS

94 = DON'T KNOW

97 = REFUSED

98 = BLANK (NO ANSWER)

(STYWAYS3)

[STMWYOFTN](#)

Len : 2 USED STIMULANT MORE OFTEN THAN RX PAST 12 MONTHS

1 = Yes

2 = No (not entered)

91 = NEVER USED/MISUSED STIMULANTS

93 = DID NOT MISUSE STIMULANTS IN THE PAST 12 MONTHS

94 = DON'T KNOW

97 = REFUSED

98 = BLANK (NO ANSWER)

(STYWAYS4)

[STMWYLNGR](#)

Len : 2 USED STIMULANT LONGER THAN RX PAST 12 MONTHS

1 = Yes

2 = No (not entered)

91 = NEVER USED/MISUSED STIMULANTS

93 = DID NOT MISUSE STIMULANTS IN THE PAST 12 MONTHS

94 = DON'T KNOW

97 = REFUSED

98 = BLANK (NO ANSWER)

## STIMULANTS

(STYWAYS5)

STMWYOTWY

Len : 2    USED STIMULANT OTHER WAY NOT DIRECTED PST 12 MOS  
 1 = Yes  
 2 = No (not entered)  
 83 = DID NOT MISUSE STIM IN THE PST 12 MOS LOG ASSN  
 91 = NEVER USED/MISUSED STIMULANTS  
 93 = DID NOT MISUSE STIMULANTS IN THE PAST 12 MONTHS  
 94 = DON'T KNOW  
 97 = REFUSED  
 98 = BLANK (NO ANSWER)

At any time in the past 12 months, did you ever use a needle to inject [STNAMEFILL] ?

(STYNDL)

STMNDLYR

Len : 2    USED STIMULANT WITH A NEEDLE PAST 12 MONTHS  
 1 = Yes  
 2 = No  
 83 = DID NOT MISUSE STIM IN THE PST 12M LOG ASSN  
 85 = BAD DATA Logically assigned  
 91 = NEVER USED/MISUSED STIMULANTS  
 93 = DID NOT MISUSE STIMULANTS IN THE PAST 12 MONTHS  
 94 = DON'T KNOW  
 98 = BLANK (NO ANSWER)

(STNDL30)

STMNDLREC

Len : 2    TIME SINCE LAST USED NEEDLE TO INJECT STIMULANT  
 1 = Within the past 30 days  
 2 = More than 30 days ago but within the past 12 months  
 8 = Misused at some point in past 12 mos LOG ASSN  
 12 = More than 30 dys ago but in pst 12 mo (STMNMREC=2)  
 85 = BAD DATA Logically assigned  
 91 = NEVER USED/MISUSED STIMULANTS  
 93 = DID NOT MISUSE STIMULANTS IN THE PAST 12 MONTHS  
 98 = BLANK (NO ANSWER)  
 99 = LEGITIMATE SKIP



## STIMULANTS

Now think about the last time you used a prescription stimulant in any way a doctor did not direct you to use it.

Which of these stimulants did you use the last time? If you used more than one stimulant the last time, please choose one stimulant as your best answer.

(RSTYLAST)

STMNMLAS1

Len : 2 LAST STIMULANT USED NOT DIRECTED BY DR PST 12 MOS

- 1 = Adderall
- 2 = Adderall XR
- 3 = Dexedrine
- 4 = Dextroamphetamine (generic)
- 5 = Mixed amphetamine-dextroamphetamine pills (generic)
- 6 = Extend-rel amphet-dextroamp oth than Adderall XR (generic)
- 7 = Ritalin
- 8 = Ritalin LA
- 9 = Concerta
- 10 = Daytrana
- 11 = Metadate CD
- 12 = Metadate ER
- 13 = Methylphenidate (generic)
- 14 = Extended-release methylphenidate (generic)
- 15 = Focalin
- 16 = Focalin XR
- 17 = Dexmethylphenidate (generic)
- 18 = Extended-release dexmethylphenidate (generic)
- 19 = Benzphetamine
- 22 = Phendimetrazine
- 23 = Phentermine
- 24 = Provigil
- 26 = Vyvanse
- 27 = Some other stimulant
- 83 = DID NOT MISUSE STIM IN THE PST 12 MOS LOG ASSN
- 85 = BAD DATA Logically assigned
- 91 = NEVER USED/MISUSED STIMULANTS
- 93 = DID NOT MISUSE STIMULANTS IN THE PAST 12 MONTHS
- 94 = DON'T KNOW
- 97 = REFUSED
- 98 = BLANK (NO ANSWER)

Now think about the last time you used [STLASTFILL2] in any way a doctor did not direct you to use it/them.

What were the reasons you used [STLASTFILL2] the last time?

(STYMOTIV1)

STMRSWGHT

Len : 2 USED LAST STIMULANT (NOT DIRECTED) TO LOSE WEIGHT

- 1 = Yes
- 2 = No (not entered)
- 85 = BAD DATA Logically assigned
- 91 = NEVER USED/MISUSED STIMULANTS
- 93 = DID NOT MISUSE STIMULANTS IN THE PAST 12 MONTHS
- 94 = DON'T KNOW
- 97 = REFUSED
- 98 = BLANK (NO ANSWER)

(STYMOTIV2)

STMRSCONC

Len : 2 USED LAST STIMULANT (NOT DIRECTED) TO CONCENTRATE

- 1 = Yes
- 2 = No (not entered)
- 3 = Yes LOGICALLY ASSIGNED
- 83 = DID NOT MISUSE PAST 12 MOS Logically assigned
- 85 = BAD DATA Logically assigned
- 91 = NEVER USED/MISUSED STIMULANTS
- 93 = DID NOT MISUSE STIMULANTS IN THE PAST 12 MONTHS
- 94 = DON'T KNOW
- 97 = REFUSED
- 98 = BLANK (NO ANSWER)

## STIMULANTS

(STYMOTIV3)

STMRSLART

Len : 2 USED LAST STIMULANT (NOT DIRECTED) TO BE ALERT  
 1 = Yes  
 2 = No (not entered)  
 3 = Yes LOGICALLY ASSIGNED  
 83 = DID NOT MISUSE STIM IN THE PST 12 MOS LOG ASSN  
 91 = NEVER USED/MISUSED STIMULANTS  
 93 = DID NOT MISUSE STIMULANTS IN THE PAST 12 MONTHS  
 94 = DON'T KNOW  
 97 = REFUSED  
 98 = BLANK (NO ANSWER)

(STYMOTIV4)

STMRSSLDY

Len : 2 USED LAST STIMULANT (NOT DIRECTED) TO STUDY  
 1 = Yes  
 2 = No (not entered)  
 83 = DID NOT MISUSE STIM IN THE PST 12 MOS LOG ASSN  
 91 = NEVER USED/MISUSED STIMULANTS  
 93 = DID NOT MISUSE STIMULANTS IN THE PAST 12 MONTHS  
 94 = DON'T KNOW  
 97 = REFUSED  
 98 = BLANK (NO ANSWER)

(STYMOTIV5)

STMRSEXT

Len : 2 USED LAST STIMULANT (NOT DIRECTED) TO EXPERIMENT  
 1 = Yes  
 2 = No (not entered)  
 91 = NEVER USED/MISUSED STIMULANTS  
 93 = DID NOT MISUSE STIMULANTS IN THE PAST 12 MONTHS  
 94 = DON'T KNOW  
 97 = REFUSED  
 98 = BLANK (NO ANSWER)

(STYMOTIV6)

STMRSHIGH

Len : 2 USED LAST STIMULANT (NOT DIRECTED) TO GET HIGH  
 1 = Yes  
 2 = No (not entered)  
 3 = Yes LOGICALLY ASSIGNED  
 91 = NEVER USED/MISUSED STIMULANTS  
 93 = DID NOT MISUSE STIMULANTS IN THE PAST 12 MONTHS  
 94 = DON'T KNOW  
 97 = REFUSED  
 98 = BLANK (NO ANSWER)

(STYMOTIV7)

STMRSDGFX

Len : 2 USED LAST STIMULANT (NOT DIRECTED) OTH DRUG EFFECT  
 1 = Yes  
 2 = No (not entered)  
 83 = DID NOT MISUSE PAST 12 MOS Logically assigned  
 91 = NEVER USED/MISUSED STIMULANTS  
 93 = DID NOT MISUSE STIMULANTS IN THE PAST 12 MONTHS  
 94 = DON'T KNOW  
 97 = REFUSED  
 98 = BLANK (NO ANSWER)

(STYMOTIV8)

STMRSHOOK

Len : 2 USED LAST STIMULANT (NOT DIRECTED) BECAUSE HOOKED  
 1 = Yes  
 2 = No (not entered)  
 91 = NEVER USED/MISUSED STIMULANTS  
 93 = DID NOT MISUSE STIMULANTS IN THE PAST 12 MONTHS  
 94 = DON'T KNOW  
 97 = REFUSED  
 98 = BLANK (NO ANSWER)

## STIMULANTS

(STYMOTIV9)

STMRSSOR

Len : 2 USED LAST STIMULANT (NOT DIRECTED) OTHER REASON  
 1 = Yes  
 2 = No (not entered)  
 83 = DID NOT MISUSE STIM IN THE PST 12 MOS LOG ASSN  
 91 = NEVER USED/MISUSED STIMULANTS  
 93 = DID NOT MISUSE STIMULANTS IN THE PAST 12 MONTHS  
 94 = DON'T KNOW  
 97 = REFUSED  
 98 = BLANK (NO ANSWER)

Please type in the other reason you used [STLASTFILL2] the last time. When you have finished typing your answer, press [ENTER] to go to the next question.

(STMOTOT)

STMRSOTRS

Len : 3 REASON USED LAST STIMULANT (NOT DIRECTED)  
 1 = To relieve physical pain  
 2 = To relax or relieve tension  
 4 = To feel good or get high  
 6 = To help me with my feelings or emotions  
 10 = To help me concentrate  
 11 = To help me be alert or stay awake  
 14 = For cold/flu/fever/sick/illness; pain not specified  
 15 = To get work/chores done, not studying  
 16 = Suicide attempt/suicidal thoughts  
 18 = Peer pressure/friends/feel cool  
 19 = To increase my energy level  
 20 = To try out for medical condition  
 23 = Because I thought I had to finish them  
 24 = Took them by mistake/didn't know what it was  
 25 = To make sex more pleasurable  
 34 = Symptom relief, otherwise unspecified  
 38 = To replace another/other drug(s); otherwise unspd  
 40 = Self-harm; suicide attempt unspecified  
 44 = Took someone else's until fill my script/find meds  
 47 = Sometimes forget to take, so makeup next dosage  
 50 = Increased prescribed dosage on own to see effect  
 52 = To curb appetite; weight loss intent not indicated  
 75 = Getting for someone else/shared with someone else  
 983 = DID NOT USE STIM IN THE PAST 12 MOS Logically assigned  
 985 = BAD DATA (logically assigned)  
 991 = NEVER USED STIMULANTS  
 993 = DID NOT MISUSE STIMULANTS IN THE PAST 12 MONTHS  
 994 = DON'T KNOW  
 998 = BLANK (no answer)  
 999 = LEGITIMATE SKIP

Which was the main reason you used [STLASTFILL2] the last time?

(RSTYMOTI)

STMRMAIN

Len : 2 MAIN REASON USED LAST STIMULANT (NOT DIRECTED)  
 1 = To help me lose weight  
 2 = To help me concentrate  
 3 = To help me be alert or stay awake  
 4 = To help me study  
 5 = To experiment or to see what it was/they were like  
 6 = To feel good or get high  
 7 = To increase or decrease the effect(s) of some other drug  
 8 = Because I am 'hooked' or I have to have it/them  
 9 = The other reason I reported  
 13 = To help me be alert or stay awake LOGICALLY ASSIGNED  
 16 = To feel good or get high LOGICALLY ASSIGNED  
 83 = DID NOT USE STIM IN THE PAST 12 MOS Logically assigned  
 91 = NEVER USED/MISUSED STIMULANTS  
 93 = DID NOT MISUSE STIMULANTS IN THE PAST 12 MONTHS  
 94 = DON'T KNOW  
 98 = BLANK (NO ANSWER)  
 99 = LEGITIMATE SKIP

## STIMULANTS

Now think again about the last time you used [STLASTFILL2] in any way a doctor did not direct you to use it/them.

How did you get the [STLASTFILL]? If you got the [STLASTFILL] in more than one way, please choose one of these ways as your best answer.

(STYGOT)

STMGOTLAS

Len : 2 HOW GOT LAST STIMULANT PAST 12 MONTHS

- 1 = I got a prescription for it from just one doctor
- 2 = I got prescriptions for it from more than one doctor
- 3 = I stole it from a doctor's office, clinic, hospital, or pharmacy
- 4 = I got it from a friend or relative for free
- 5 = I bought it from a friend or relative
- 6 = I took it from a friend or relative without asking
- 7 = I bought it from a drug dealer or other stranger
- 8 = I got it in some other way
- 14 = Got from friend/relative for free LOG ASSN
- 15 = Bought from friend/relative LOGICALLY ASSIGNED
- 16 = Took from friend/relative w/o asking LOG ASSN
- 17 = Bought from drug dealer/stranger LOG ASSN
- 83 = DID NOT MISUSE STIM IN THE PST 12 MOS LOG ASSN
- 85 = BAD DATA Logically assigned
- 91 = NEVER USED/MISUSED STIMULANTS
- 93 = DID NOT MISUSE STIMULANTS IN THE PAST 12 MONTHS
- 94 = DON'T KNOW
- 97 = REFUSED
- 98 = BLANK (NO ANSWER)

Please type in the other way you got the [STLASTFILL3].

You do not need to give a detailed description - just a few words will be okay. When you have finished typing your answer, press [ENTER] to go to the next question.

(STYGOTSC)

STMGOTOTH

Len : 2 OTHER WAY GOT LAST STIMULANT PAST 12 MONTHS

- 4 = Got it from a friend or relative for free
- 5 = Bought it from a friend or relative
- 6 = Took from a friend or relative without asking
- 7 = Bought it from a drug dealer or other stranger
- 11 = From friend, relative, home; otherwise unspcfd
- 12 = Stole it or took it; otherwise unspecified
- 13 = Given to me; otherwise unspecified
- 14 = Bought it; otherwise unspecified
- 15 = Dr office, clinic, hospital, pharmacy; how unspcfd
- 17 = Got it from a place of business; otherwise unspcfd
- 18 = From an individual; how and relationship unspcfd
- 21 = Found it; otherwise unspecified
- 23 = From old/leftover prescription(s); how unspecified
- 71 = Bought/obtained it outside of the US
- 72 = An OTC drug/OTC-only store reported
- 73 = Reason/condition for taking drug stated
- 83 = DID NOT MISUSE PAST 12 MOS Logically assigned
- 85 = BAD DATA Logically assigned
- 91 = NEVER USED STIMULANTS
- 93 = DID NOT MISUSE STIMULANTS IN THE PAST 12 MONTHS
- 94 = DON'T KNOW
- 97 = REFUSED
- 98 = BLANK (NO ANSWER)
- 99 = LEGITIMATE SKIP

## STIMULANTS

You reported that you got the [STLASTFILL] from a friend or relative for free. How did your friend or relative get the [STLASTFILL]?

(STYFRL)

STMFFGOT

Len : 2 HOW FRIEND/FAMILY GOT LAST STIMULANT PST 12 MOS

- 1 = He or she got a prescription for it from just one doctor
- 2 = He or she got prescriptions for it from more than one doctor
- 3 = He or she stole it from a doctor's office, clinic, hospital, or pharmacy
- 4 = He or she got it from another friend or relative for free
- 5 = He or she bought it from another friend or relative
- 6 = He or she took it from another friend or relative without asking
- 7 = He or she bought it from a drug dealer or other stranger
- 8 = He or she got it in some other way
- 14 = Got from friend/relative for free LOG ASSN
- 91 = NEVER USED/MISUSED STIMULANTS
- 93 = DID NOT MISUSE STIMULANTS IN THE PAST 12 MONTHS
- 94 = DON'T KNOW
- 97 = REFUSED
- 98 = BLANK (NO ANSWER)
- 99 = LEGITIMATE SKIP

Please type in the other way your friend or relative got the last [STLASTFILL3] you used.

You do not need to give a detailed description - just a few words will be okay. When you have finished typing your answer, press [ENTER] to go to the next question.

(STYFRLSP)

STMFFGTSP

Len : 2 OTH WAY FRIEND/FAMILY GOT LAST STIMULANT PST 12 MO

- 4 = He/she got it from a friend or relative for free
- 9 = He/she bought it on the Internet
- 21 = He/she found it; otherwise unspecified
- 24 = He/she bought them at a pharmacy/store
- 71 = He/she bought/obtained it outside of the US
- 85 = BAD DATA Logically assigned
- 91 = NEVER USED STIMULANTS
- 93 = DID NOT MISUSE STIMULANTS IN THE PAST 12 MONTHS
- 94 = DON'T KNOW
- 98 = BLANK (NO ANSWER)
- 99 = LEGITIMATE SKIP

NOTE: STMNORXFG is set to 1 when respondents reported that the only way they misused stimulants in the past year was without a prescription. These respondents also reported that the last stimulant they misused was obtained through a prescription (a) from one doctor or (b) from more than one doctor.

STMNORXFG

Len : 2 ONLY PST YR MISUSE W/O RX BUT RX FOR LAST STIM

- 1 = Only misuse w/o Rx but reported last drug gotten with Rx
- 98 = BLANK (NO ANSWER)

# SEDATIVES SCREENER

## SEDATIVES SCREENER

Please look at the names and pictures of the sedatives shown below.

In the **past 12 months**, which, if any, of these sedatives have you used?

(SV011)

AMBIANYR

Len : 2 ANY AMBIEN USE PAST 12 MOS  
 1 = Yes  
 2 = No (not entered)  
 81 = NEVER USED SEDATIVES Logically assigned  
 85 = BAD DATA Logically assigned  
 91 = NEVER USED SEDATIVES  
 93 = DID NOT USE IN THE PAST 12 MOS  
 94 = DON'T KNOW  
 95 = I have not used any of these Sedatives in the past 12 months  
 97 = REFUSED  
 98 = BLANK (NO ANSWER)

(SV012)

AMCRANYR

Len : 2 ANY AMBIEN CR USE PAST 12 MOS  
 1 = Yes  
 2 = No (not entered)  
 81 = NEVER USED SEDATIVES Logically assigned  
 85 = BAD DATA Logically assigned  
 91 = NEVER USED SEDATIVES  
 93 = DID NOT USE IN THE PAST 12 MOS  
 94 = DON'T KNOW  
 95 = I have not used any of these Sedatives in the past 12 months  
 97 = REFUSED  
 98 = BLANK (NO ANSWER)

(SV013)

ZLPDANYR

Len : 2 ANY ZOLPIDEM USE PAST 12 MOS  
 1 = Yes  
 2 = No (not entered)  
 81 = NEVER USED SEDATIVES Logically assigned  
 91 = NEVER USED SEDATIVES  
 93 = DID NOT USE IN THE PAST 12 MOS  
 94 = DON'T KNOW  
 95 = I have not used any of these Sedatives in the past 12 months  
 97 = REFUSED  
 98 = BLANK (NO ANSWER)

(SV014)

ZLXRANYR

Len : 2 ANY EXTENDED RELEASE ZOLPIDEM USE PAST 12 MOS  
 1 = Yes  
 2 = No (not entered)  
 81 = NEVER USED SEDATIVES Logically assigned  
 91 = NEVER USED SEDATIVES  
 93 = DID NOT USE IN THE PAST 12 MOS  
 94 = DON'T KNOW  
 95 = I have not used any of these Sedatives in the past 12 months  
 97 = REFUSED  
 98 = BLANK (NO ANSWER)

# SEDATIVES SCREENER

Please look at the names and pictures of the sedatives shown below.

In the **past 12 months**, which, if any, of these sedatives have you used?

(SV021)

[LNESANYYR](#)

Len : 2 ANY LUNESTA OR ESZOPICLONE USE PAST 12 MOS  
 1 = Yes  
 2 = No (not entered)  
 81 = NEVER USED SEDATIVES Logically assigned  
 85 = BAD DATA Logically assigned  
 91 = NEVER USED SEDATIVES  
 93 = DID NOT USE IN THE PAST 12 MOS  
 94 = DON'T KNOW  
 95 = I have not used any of these Sedatives in the past 12 months  
 97 = REFUSED  
 98 = BLANK (NO ANSWER)

(SV022)

[SNZLANYYR](#)

Len : 2 ANY SONATA OR ZALEPLON USE PAST 12 MOS  
 1 = Yes  
 2 = No (not entered)  
 81 = NEVER USED SEDATIVES Logically assigned  
 85 = BAD DATA Logically assigned  
 91 = NEVER USED SEDATIVES  
 93 = DID NOT USE IN THE PAST 12 MOS  
 94 = DON'T KNOW  
 95 = I have not used any of these Sedatives in the past 12 months  
 97 = REFUSED  
 98 = BLANK (NO ANSWER)

Please look at the names and pictures of the sedatives shown below.

In the **past 12 months**, which, if any, of these sedatives have you used?

(SV031)

[HLCNANYYR](#)

Len : 2 ANY HALCION USE PAST 12 MOS  
 1 = Yes  
 2 = No (not entered)  
 81 = NEVER USED SEDATIVES Logically assigned  
 85 = BAD DATA Logically assigned  
 91 = NEVER USED SEDATIVES  
 93 = DID NOT USE IN THE PAST 12 MOS  
 94 = DON'T KNOW  
 95 = I have not used any of these Sedatives in the past 12 months  
 97 = REFUSED  
 98 = BLANK (NO ANSWER)

(SV032)

[RSTLANYYR](#)

Len : 2 ANY RESTORIL USE PAST 12 MOS  
 1 = Yes  
 2 = No (not entered)  
 81 = NEVER USED SEDATIVES Logically assigned  
 85 = BAD DATA Logically assigned  
 91 = NEVER USED SEDATIVES  
 93 = DID NOT USE IN THE PAST 12 MOS  
 94 = DON'T KNOW  
 95 = I have not used any of these Sedatives in the past 12 months  
 97 = REFUSED  
 98 = BLANK (NO ANSWER)

# SEDATIVES SCREENER

(SV033)

[FLAZANYYR](#)

Len : 2 ANY FLURAZEPAM USE PAST 12 MOS  
 1 = Yes  
 2 = No (not entered)  
 81 = NEVER USED SEDATIVES Logically assigned  
 91 = NEVER USED SEDATIVES  
 93 = DID NOT USE IN THE PAST 12 MOS  
 94 = DON'T KNOW  
 95 = I have not used any of these Sedatives in the past 12 months  
 97 = REFUSED  
 98 = BLANK (NO ANSWER)

(SV034)

[TMAZANYYR](#)

Len : 2 ANY TEMAZEPAM USE PAST 12 MOS  
 1 = Yes  
 2 = No (not entered)  
 81 = NEVER USED SEDATIVES Logically assigned  
 91 = NEVER USED SEDATIVES  
 93 = DID NOT USE IN THE PAST 12 MOS  
 94 = DON'T KNOW  
 95 = I have not used any of these Sedatives in the past 12 months  
 97 = REFUSED  
 98 = BLANK (NO ANSWER)

(SV035)

[TRZOANYYR](#)

Len : 2 ANY TRIAZOLAM USE PAST 12 MOS  
 1 = Yes  
 2 = No (not entered)  
 81 = NEVER USED SEDATIVES Logically assigned  
 91 = NEVER USED SEDATIVES  
 93 = DID NOT USE IN THE PAST 12 MOS  
 94 = DON'T KNOW  
 95 = I have not used any of these Sedatives in the past 12 months  
 97 = REFUSED  
 98 = BLANK (NO ANSWER)

Please look at the names and pictures of the sedatives shown below.

In the **past 12 months**, which, if any, of these sedatives have you used?

(SV041)

[BUTIANYYR](#)

Len : 2 ANY BUTISOL USE PAST 12 MOS  
 1 = Yes  
 2 = No (not entered)  
 81 = NEVER USED SEDATIVES Logically assigned  
 85 = BAD DATA Logically assigned  
 91 = NEVER USED SEDATIVES  
 93 = DID NOT USE IN THE PAST 12 MOS  
 94 = DON'T KNOW  
 95 = I have not used any of these Sedatives in the past 12 months  
 97 = REFUSED  
 98 = BLANK (NO ANSWER)

(SV042)

[SECOANYYR](#)

Len : 2 ANY SECONAL USE PAST 12 MOS  
 1 = Yes  
 2 = No (not entered)  
 81 = NEVER USED SEDATIVES Logically assigned  
 85 = BAD DATA Logically assigned  
 91 = NEVER USED SEDATIVES  
 93 = DID NOT USE IN THE PAST 12 MOS  
 94 = DON'T KNOW  
 95 = I have not used any of these Sedatives in the past 12 months  
 97 = REFUSED  
 98 = BLANK (NO ANSWER)



# SEDATIVES SCREENER

(SV043)

PBARANYR

Len : 2 ANY PHENOBARBITAL USE PAST 12 MOS

1 = Yes

2 = No (not entered)

81 = NEVER USED SEDATIVES Logically assigned

91 = NEVER USED SEDATIVES

93 = DID NOT USE IN THE PAST 12 MOS

94 = DON'T KNOW

95 = I have not used any of these Sedatives in the past 12 months

97 = REFUSED

98 = BLANK (NO ANSWER)

In the **past 12 months**, have you used any **other** prescription sedative?

Remember, do not include "over-the-counter" sedatives such as Sominex, Unisom, Nytol, or Benadryl.

(SVANYOTH)

SEDOTANYR

Len : 2 ANY OTHER SEDATIVE USE PAST 12 MOS

1 = Yes

2 = No

81 = NEVER USED SEDATIVES Logically assigned

85 = BAD DATA Logically assigned

91 = NEVER USED SEDATIVES

93 = DID NOT USE IN THE PAST 12 MONTHS

94 = DON'T KNOW

97 = REFUSED

98 = BLANK (NO ANSWER)

Have you **ever**, even once, used any **prescription sedative**?

Remember, do not include "over-the-counter" sedatives such as Sominex, Unisom, Nytol, or Benadryl.

(SVLANY)

SEDANYLIF

Len : 2 ANY SEDATIVE USE IN LIFETIME

1 = Yes

2 = No

5 = Yes LOGICALLY ASSIGNED (from skip pattern)

94 = DON'T KNOW

97 = REFUSED

98 = BLANK (NO ANSWER)

NOTE: SEDANYREC was created from responses in AMBIANYR to SEDOTANYR for any past year use of sedatives and from SEDANYLIF for any lifetime use of sedatives.

SEDANYREC

Len : 2 RC - MOST RECENT ANY SEDATIVE USE (RECODE)

1 = Within the past 12 months

2 = More than 12 months ago

9 = Used at some point in the lifetime LOG ASSN

83 = DID NOT USE PST 12 MOS (LIFETIME UNK) Log assn

91 = NEVER USED SEDATIVES

98 = BLANK (NO ANSWER)

The following variable for any past year use of Any Benzodiazepines Sedatives, SVBZOANYR, was assigned a positive response if a respondent indicated any past year use of Benzodiazepine Sedatives (from FLAZANYR, HLCNANYR, RSTLANYYR, TMAZANYR, or TRZOANYR in (1, 3, 5)) or past year misuse of Benzodiazepine Sedatives that were specified as other Sedatives (from SEDOTNSP1, SEDOTNSP2, SEDOTNSP3, SEDOTNSP4, or SEDOTNSP5 in (111, 112, 113, 188, 1009, 1016, 1502, 1503, 1504)).

(FLAZANYR, HLCNANYR, RSTLANYYR, SEDOTNSP1, SEDOTNSP2, SEDOTNSP3, SEDOTNSP4, SEDOTNSP5, TMAZANYR, TRZOANYR)

SVBZOANYR

Len : 1 RC - BENZODIAZEPINES SEDATIVES - ANY PAST YEAR USE

. = Missing

0 = No

1 = Yes

## SEDATIVES

### SEDATIVES

The next question asks about using prescription sedatives in any way a doctor did not direct you to use them.

When you answer these questions, please think only about your use of the drug in any way a doctor did not direct you to use it, including:

- Using it without a prescription of your own
- Using it in greater amounts, more often, or longer than you were told to take it
- Using it in any other way a doctor did not direct you to use it

Have you ever, even once, used any prescription sedative in any way a doctor did not direct you to use it?

(SVL01, SVL02)

#### SEDNMLIF

Len : 2 EVER USED SEDATIVE NOT DIRECTED BY DR  
1 = Yes  
2 = No  
5 = Yes LOGICALLY ASSIGNED (from skip pattern)  
85 = BAD DATA Logically assigned  
91 = NEVER USED/MISUSED SEDATIVES  
94 = DON'T KNOW  
97 = REFUSED  
98 = BLANK (NO ANSWER)

The next question asks about using prescription sedatives in any way a doctor did not direct you to use them.

When you answer these questions, please think only about your use of the drug in any way a doctor did not direct you to use it, including:

- Using it without a prescription of your own
- Using it in greater amounts, more often, or longer than you were told to take it
- Using it in any other way a doctor did not direct you to use it

Earlier, the computer recorded that, in the past 12 months, you used [SVFILL].

In the past 12 months, did you use Ambien in any way a doctor did not direct you to use it?

(SVY01)

#### AMBINMYR

Len : 2 USED AMBIEN NOT DIRECTED BY DR PAST 12 MOS  
1 = Yes  
2 = No  
81 = NEVER MISUSED SEDATIVES Logically assigned  
85 = BAD DATA Logically assigned  
91 = NEVER USED/MISUSED SEDATIVES  
93 = DID NOT USE IN THE PAST 12 MONTHS  
98 = BLANK (NO ANSWER)

Please think about the first time you ever used Ambien in a way a doctor did not direct you to use it.

How old were you when you first used Ambien in a way a doctor did not direct you to use it?

(SVY01A)

#### AMBINMAGE

Len : 3 AGE 1ST USED AMBIEN NOT DIRECTED BY DR  
RANGE = 12 - 77  
981 = NEVER USED SEDATIVES Logically assigned  
985 = BAD DATA Logically assigned  
991 = NEVER USED/MISUSED SEDATIVES  
993 = DID NOT USE IN THE PAST 12 MONTHS  
994 = DON'T KNOW  
998 = BLANK (NO ANSWER)

Did you first use Ambien in a way a doctor did not direct you to use it in [CURRENT YEAR - 1] or [CURRENT YEAR]?

Did you first use Ambien in a way a doctor did not direct you to use it in [CURRENT YEAR - 2] or [CURRENT YEAR - 1]?

(SVY01B, SVY01C, SVY01D)

#### AMBINMYFU

Len : 4 YEAR 1ST USED AMBIEN NOT DIRECTED BY DR  
RANGE = 2021 - 2022  
9981 = NEVER USED SEDATIVES Logically assigned  
9989 = LEGITIMATE SKIP Logically assigned  
9991 = NEVER USED/MISUSED SEDATIVES  
9993 = DID NOT USE IN THE PAST 12 MONTHS  
9998 = BLANK (NO ANSWER)  
9999 = LEGITIMATE SKIP

## SEDATIVES

Earlier, you reported that you first used Ambien in a way a doctor did not direct you to use it when you were [FILL] years old. Based on your date of birth, you turned [FILL] in [FILL].

In what month in [FILL] did you first use Ambien in a way a doctor did not direct you to use it?

(SVY01D)

[AMBINMMFU](#)

Len : 2 MONTH 1ST USED AMBIEN NOT DIRECTED BY DR  
 2 = February  
 3 = March  
 4 = April  
 5 = May  
 7 = July  
 8 = August  
 10 = October  
 11 = November  
 12 = December  
 81 = NEVER USED SEDATIVES Logically assigned  
 89 = LEGITIMATE SKIP Logically assigned  
 91 = NEVER USED/MISUSED SEDATIVES  
 93 = DID NOT USE IN THE PAST 12 MONTHS  
 98 = BLANK (NO ANSWER)  
 99 = LEGITIMATE SKIP

In the past 12 months, did you use Ambien CR in any way a doctor did not direct you to use it?

(SVY02)

[AMCRNMYR](#)

Len : 2 USED AMBIEN CR NOT DIRECTED BY DR PAST 12 MOS  
 1 = Yes  
 2 = No  
 81 = NEVER MISUSED SEDATIVES Logically assigned  
 85 = BAD DATA Logically assigned  
 91 = NEVER USED/MISUSED SEDATIVES  
 93 = DID NOT USE IN THE PAST 12 MONTHS  
 98 = BLANK (NO ANSWER)

Please think about the first time you ever used Ambien CR in a way a doctor did not direct you to use it.

How old were you when you first used Ambien CR in a way a doctor did not direct you to use it?

(SVY02A)

[AMCRNMAFE](#)

Len : 3 AGE 1ST USED AMBIEN CR NOT DIRECTED BY DR  
 RANGE = 16 - 70  
 981 = NEVER USED SEDATIVES Logically assigned  
 985 = BAD DATA Logically assigned  
 991 = NEVER USED/MISUSED SEDATIVES  
 993 = DID NOT USE IN THE PAST 12 MONTHS  
 997 = REFUSED  
 998 = BLANK (NO ANSWER)

Did you first use Ambien CR in a way a doctor did not direct you to use it in [CURRENT YEAR - 1] or [CURRENT YEAR]?

Did you first use Ambien CR in a way a doctor did not direct you to use it in [CURRENT YEAR - 2] or [CURRENT YEAR - 1]?

(SVY02B, SVY02C, SVY02D)

[AMCRNMYFU](#)

Len : 4 YEAR 1ST USED AMBIEN CR NOT DIRECTED BY DR  
 RANGE = 2021 - 2022  
 9981 = NEVER USED SEDATIVES Logically assigned  
 9991 = NEVER USED/MISUSED SEDATIVES  
 9993 = DID NOT USE IN THE PAST 12 MONTHS  
 9998 = BLANK (NO ANSWER)  
 9999 = LEGITIMATE SKIP

## SEDATIVES

Earlier, you reported that you first used Ambien CR in a way a doctor did not direct you to use it when you were [FILL] years old. Based on your date of birth, you turned [FILL] in [FILL].

In what month in [FILL] did you first use Ambien CR in a way a doctor did not direct you to use it?

(SVY02D)

[AMCRNMMFU](#)

Len : 2 MONTH 1ST USED AMBIEN CR NOT DIRECTED BY DR  
 3 = March  
 4 = April  
 7 = July  
 9 = September  
 81 = NEVER USED SEDATIVES Logically assigned  
 91 = NEVER USED/MISUSED SEDATIVES  
 93 = DID NOT USE IN THE PAST 12 MONTHS  
 98 = BLANK (NO ANSWER)  
 99 = LEGITIMATE SKIP

In the past 12 months, did you use zolpidem in any way a doctor did not direct you to use it?

(SVY03)

[ZLPDNMYR](#)

Len : 2 USED ZOLPIDEM NOT DIRECTED BY DR PAST 12 MOS  
 1 = Yes  
 2 = No  
 91 = NEVER USED/MISUSED SEDATIVES  
 93 = DID NOT USE IN THE PAST 12 MONTHS  
 98 = BLANK (NO ANSWER)

Please think about the first time you ever used zolpidem in a way a doctor did not direct you to use it.

How old were you when you first used zolpidem in a way a doctor did not direct you to use it?

(SVY03A)

[ZLPDNMAGE](#)

Len : 3 AGE 1ST USED ZOLPIDEM NOT DIRECTED BY DR  
 RANGE = 1 - 85  
 991 = NEVER USED/MISUSED SEDATIVES  
 993 = DID NOT USE IN THE PAST 12 MONTHS  
 994 = DON'T KNOW  
 998 = BLANK (NO ANSWER)

Did you first use zolpidem in a way a doctor did not direct you to use it in [CURRENT YEAR - 1] or [CURRENT YEAR]?

Did you first use zolpidem in a way a doctor did not direct you to use it in [CURRENT YEAR - 2] or [CURRENT YEAR - 1]?

(SVY03B, SVY03C, SVY03D)

[ZLPDNMYFU](#)

Len : 4 YEAR 1ST USED ZOLPIDEM NOT DIRECTED BY DR  
 RANGE = 2021 - 2022  
 9989 = LEGITIMATE SKIP Logically assigned  
 9991 = NEVER USED/MISUSED SEDATIVES  
 9993 = DID NOT USE IN THE PAST 12 MONTHS  
 9998 = BLANK (NO ANSWER)  
 9999 = LEGITIMATE SKIP

## SEDATIVES

Earlier, you reported that you first used zolpidem in a way a doctor did not direct you to use it when you were [FILL] years old. Based on your date of birth, you turned [FILL] in [FILL].

In what month in [FILL] did you first use zolpidem in a way a doctor did not direct you to use it?

(SVY03D)

[ZLPDNMMFU](#)

Len : 2 MONTH 1ST USED ZOLPIDEM NOT DIRECTED BY DR  
 1 = January  
 4 = April  
 5 = May  
 10 = October  
 11 = November  
 89 = LEGITIMATE SKIP Logically assigned  
 91 = NEVER USED/MISUSED SEDATIVES  
 93 = DID NOT USE IN THE PAST 12 MONTHS  
 98 = BLANK (NO ANSWER)  
 99 = LEGITIMATE SKIP

In the past 12 months, did you use extended-release zolpidem in any way a doctor did not direct you to use it?

(SVY04)

[ZLXRNMYYR](#)

Len : 2 USED XR ZOLPIDEM NOT DIRECTED BY DR PAST 12 MOS  
 1 = Yes  
 2 = No  
 91 = NEVER USED/MISUSED SEDATIVES  
 93 = DID NOT USE IN THE PAST 12 MONTHS  
 98 = BLANK (NO ANSWER)

Please think about the first time you ever used extended-release zolpidem in a way a doctor did not direct you to use it.

How old were you when you first used extended-release zolpidem in a way a doctor did not direct you to use it?

(SVY04A)

[ZLXRNMAGE](#)

Len : 3 AGE 1ST USED XR ZOLPIDEM NOT DIRECTED BY DR  
 RANGE = 15 - 38  
 991 = NEVER USED/MISUSED SEDATIVES  
 993 = DID NOT USE IN THE PAST 12 MONTHS  
 998 = BLANK (NO ANSWER)

Did you first use extended-release zolpidem in a way a doctor did not direct you to use it in [CURRENT YEAR - 1] or [CURRENT YEAR]?

Did you first use extended-release zolpidem in a way a doctor did not direct you to use it in [CURRENT YEAR - 2] or [CURRENT YEAR - 1]?

(SVY04B, SVY04C, SVY04D)

[ZLXRNMYYFU](#)

Len : 4 YEAR 1ST USED XR ZOLPIDEM NOT DIRECTED BY DR  
 RANGE = 2021 - 2022  
 9991 = NEVER USED/MISUSED PAIN RELIEVERS  
 9993 = DID NOT USE IN THE PAST 12 MONTHS  
 9998 = BLANK (NO ANSWER)  
 9999 = LEGITIMATE SKIP

Earlier, you reported that you first used extended-release zolpidem in a way a doctor did not direct you to use it when you were [FILL] years old. Based on your date of birth, you turned [FILL] in [FILL].

In what month in [FILL] did you first use extended-release zolpidem in a way a doctor did not direct you to use it?

(SVY04D)

[ZLXRNMFMFU](#)

Len : 2 MONTH 1ST USED XR ZOLPIDEM NOT DIRECTED BY DR  
 3 = March  
 10 = October  
 91 = NEVER USED/MISUSED SEDATIVES  
 93 = DID NOT USE IN THE PAST 12 MONTHS  
 98 = BLANK (NO ANSWER)  
 99 = LEGITIMATE SKIP

## SEDATIVES

In the past 12 months, did you use Lunesta or eszopiclone in any way a doctor did not direct you to use it?

(SVY05)

LNESNMYR

Len : 2 USED LUNESTA/ESZOPICLONE NOT DIRECTED PAST 12 MOS  
 1 = Yes  
 2 = No  
 81 = NEVER MISUSED SEDATIVES Logically assigned  
 85 = BAD DATA Logically assigned  
 91 = NEVER USED/MISUSED SEDATIVES  
 93 = DID NOT USE IN THE PAST 12 MONTHS  
 98 = BLANK (NO ANSWER)

Please think about the first time you ever used Lunesta or eszopiclone in a way a doctor did not direct you to use it.

How old were you when you first used Lunesta or eszopiclone in a way a doctor did not direct you to use it?

(SVY05A)

LNESNMAGE

Len : 3 AGE 1ST USED LUNESTA/ESZOPICLONE NOT DIRECTED  
 RANGE = 1 - 65  
 981 = NEVER USED SEDATIVES Logically assigned  
 985 = BAD DATA Logically assigned  
 991 = NEVER USED SEDATIVES  
 993 = DID NOT USE IN THE PAST 12 MONTHS  
 994 = DON'T KNOW  
 997 = REFUSED  
 998 = BLANK (NO ANSWER)

Did you first use Lunesta or eszopiclone in a way a doctor did not direct you to use it in [CURRENT YEAR - 1] or [CURRENT YEAR]?

Did you first use Lunesta or eszopiclone in a way a doctor did not direct you to use it in [CURRENT YEAR - 2] or [CURRENT YEAR - 1]?

(SVY05B, SVY05C, SVY05D)

LNESNMYFU

Len : 4 YEAR 1ST USED LUNESTA/ESZOPICLONE NOT DIRECTED  
 RANGE = 2022 - 2022  
 9981 = NEVER USED SEDATIVES Logically assigned  
 9991 = NEVER USED/MISUSED PAIN RELIEVERS  
 9993 = DID NOT USE IN THE PAST 12 MONTHS  
 9998 = BLANK (NO ANSWER)  
 9999 = LEGITIMATE SKIP

Earlier, you reported that you first used Lunesta or eszopiclone in a way a doctor did not direct you to use it when you were [FILL] years old. Based on your date of birth, you turned [FILL] in [FILL].

In what month in [FILL] did you first use Lunesta or eszopiclone in a way a doctor did not direct you to use it?

(SVY05D)

LNESNMMFU

Len : 2 MONTH 1ST USED LUNESTA/ESZOPICLONE NOT DIRECTED  
 1 = January  
 4 = April  
 81 = NEVER USED SEDATIVES Logically assigned  
 91 = NEVER USED/MISUSED SEDATIVES  
 93 = DID NOT USE IN THE PAST 12 MONTHS  
 98 = BLANK (NO ANSWER)  
 99 = LEGITIMATE SKIP

In the past 12 months, did you use Sonata or zaleplon in any way a doctor did not direct you to use it?

(SVY06)

SNZLNMYR

Len : 2 USED SONATA/ZALEPLON NOT DIRECTED PAST 12 MOS  
 1 = Yes  
 2 = No  
 81 = NEVER MISUSED SEDATIVES Logically assigned  
 85 = BAD DATA Logically assigned  
 91 = NEVER USED/MISUSED SEDATIVES  
 93 = DID NOT USE IN THE PAST 12 MONTHS  
 98 = BLANK (NO ANSWER)

## SEDATIVES

Please think about the first time you ever used Sonata or zaleplon in a way a doctor did not direct you to use it.

How old were you when you first used Sonata or zaleplon in a way a doctor did not direct you to use it?

(SVY06A)

[SNZLNIMAGE](#)

Len : 3 AGE 1ST USED SONATA/ZALEPLON NOT DIRECTED BY DR  
RANGE = 16 - 48  
981 = NEVER USED SEDATIVES Logically assigned  
991 = NEVER USED/MISUSED SEDATIVES  
993 = DID NOT USE IN THE PAST 12 MONTHS  
997 = REFUSED  
998 = BLANK (NO ANSWER)

Did you first use Sonata or zaleplon in a way a doctor did not direct you to use it in [CURRENT YEAR - 1] or [CURRENT YEAR]?  
Did you first use Sonata or zaleplon in a way a doctor did not direct you to use it in [CURRENT YEAR - 2] or [CURRENT YEAR - 1]?

(SVY06B, SVY06C, SVY06D)

[SNZLNMYFU](#)

Len : 4 YEAR 1ST USED SONATA/ZALEPLON NOT DIRECTED BY DR  
RANGE = 2022 - 2022  
9981 = NEVER USED SEDATIVES Logically assigned  
9991 = NEVER USED/MISUSED SEDATIVES  
9993 = DID NOT USE IN THE PAST 12 MONTHS  
9998 = BLANK (NO ANSWER)  
9999 = LEGITIMATE SKIP

Earlier, you reported that you first used Sonata or zaleplon in a way a doctor did not direct you to use it when you were [FILL] years old. Based on your date of birth, you turned [FILL] in [FILL].

In what month in [FILL] did you first use Sonata or zaleplon in a way a doctor did not direct you to use it?

(SVY06D)

[SNZLNMMFU](#)

Len : 2 MONTH 1ST USED SONATA/ZALEPLON NOT DIRECTED BY DR  
1 = January  
7 = July  
81 = NEVER USED SEDATIVES Logically assigned  
91 = NEVER USED/MISUSED SEDATIVES  
93 = DID NOT USE IN THE PAST 12 MONTHS  
98 = BLANK (NO ANSWER)  
99 = LEGITIMATE SKIP

In the past 12 months, did you use Halcion in any way a doctor did not direct you to use it?

(SVY07)

[HLCNNMYR](#)

Len : 2 USED HALCION NOT DIRECTED BY DR PAST 12 MOS  
1 = Yes  
2 = No  
81 = NEVER MISUSED SEDATIVES Logically assigned  
85 = BAD DATA Logically assigned  
91 = NEVER USED/MISUSED SEDATIVES  
93 = DID NOT USE IN THE PAST 12 MONTHS  
97 = REFUSED  
98 = BLANK (NO ANSWER)

Please think about the first time you ever used Halcion in a way a doctor did not direct you to use it.

How old were you when you first used Halcion in a way a doctor did not direct you to use it?

(SVY07A)

[HLCNNIMAGE](#)

Len : 3 AGE 1ST USED HALCION NOT DIRECTED BY DR  
RANGE = 34 - 34  
981 = NEVER USED SEDATIVES Logically assigned  
985 = BAD DATA Logically assigned  
991 = NEVER USED/MISUSED SEDATIVES  
993 = DID NOT USE IN THE PAST 12 MONTHS  
998 = BLANK (NO ANSWER)

## SEDATIVES

Did you first use Halcion in a way a doctor did not direct you to use it in [CURRENT YEAR - 1] or [CURRENT YEAR]?  
 Did you first use Halcion in a way a doctor did not direct you to use it in [CURRENT YEAR - 2] or [CURRENT YEAR - 1]?

(SVY07B, SVY07C, SVY07D)

[HLCNNMYFU](#)

Len : 4 YEAR 1ST USED HALCION NOT DIRECTED BY DR  
 9981 = NEVER USED SEDATIVES Logically assigned  
 9985 = BAD DATA Logically assigned  
 9991 = NEVER USED/MISUSED SEDATIVES  
 9993 = DID NOT USE IN THE PAST 12 MONTHS  
 9998 = BLANK (NO ANSWER)

Earlier, you reported that you first used Halcion in a way a doctor did not direct you to use it when you were [FILL] years old. Based on your date of birth, you turned [FILL] in [FILL].

In what month in [FILL] did you first use Halcion in a way a doctor did not direct you to use it?

(SVY07D)

[HLCNNMMFU](#)

Len : 2 MONTH 1ST USED HALCION NOT DIRECTED BY DR  
 81 = NEVER USED SEDATIVES Logically assigned  
 85 = BAD DATA Logically assigned  
 91 = NEVER USED/MISUSED SEDATIVES  
 93 = DID NOT USE IN THE PAST 12 MONTHS  
 98 = BLANK (NO ANSWER)

In the past 12 months, did you use Restoril in any way a doctor did not direct you to use it?

(SVY08)

[RSTLNMYR](#)

Len : 2 USED RESTORIL NOT DIRECTED BY DR PAST 12 MOS  
 1 = Yes  
 2 = No  
 81 = NEVER MISUSED SEDATIVES Logically assigned  
 85 = BAD DATA Logically assigned  
 91 = NEVER USED/MISUSED SEDATIVES  
 93 = DID NOT USE IN THE PAST 12 MONTHS  
 98 = BLANK (NO ANSWER)

Please think about the first time you ever used Restoril in a way a doctor did not direct you to use it.

How old were you when you first used Restoril in a way a doctor did not direct you to use it?

(SVY08A)

[RSTLNMAFU](#)

Len : 3 AGE 1ST USED RESTORIL NOT DIRECTED BY DR  
 RANGE = 4 - 30  
 981 = NEVER USED SEDATIVES Logically assigned  
 991 = NEVER USED/MISUSED SEDATIVES  
 993 = DID NOT USE IN THE PAST 12 MONTHS  
 998 = BLANK (NO ANSWER)

Did you first use Restoril in a way a doctor did not direct you to use it in [CURRENT YEAR - 1] or [CURRENT YEAR]?  
 Did you first use Restoril in a way a doctor did not direct you to use it in [CURRENT YEAR - 2] or [CURRENT YEAR - 1]?

(SVY08B, SVY08C, SVY08D)

[RSTLNMYFU](#)

Len : 4 YEAR 1ST USED RESTORIL NOT DIRECTED BY DR  
 RANGE = 2022 - 2022  
 9981 = NEVER USED SEDATIVES Logically assigned  
 9991 = NEVER USED/MISUSED SEDATIVES  
 9993 = DID NOT USE IN THE PAST 12 MONTHS  
 9998 = BLANK (NO ANSWER)  
 9999 = LEGITIMATE SKIP



## SEDATIVES

Earlier, you reported that you first used Restoril in a way a doctor did not direct you to use it when you were [FILL] years old. Based on your date of birth, you turned [FILL] in [FILL].

In what month in [FILL] did you first use Restoril in a way a doctor did not direct you to use it?

(SVY08D)

[RSTLNMMFU](#)

Len : 2 MONTH 1ST USED RESTORIL NOT DIRECTED BY DR  
 9 = September  
 81 = NEVER USED SEDATIVES Logically assigned  
 91 = NEVER USED/MISUSED SEDATIVES  
 93 = DID NOT USE IN THE PAST 12 MONTHS  
 98 = BLANK (NO ANSWER)  
 99 = LEGITIMATE SKIP

In the past 12 months, did you use flurazepam, also known as Dalmane, in any way a doctor did not direct you to use it?

(SVY09)

[FLAZNMYR](#)

Len : 2 USED FLURAZEPAM NOT DIRECTED BY DR PAST 12 MOS  
 1 = Yes  
 2 = No  
 91 = NEVER USED/MISUSED SEDATIVES  
 93 = DID NOT USE IN THE PAST 12 MONTHS  
 98 = BLANK (NO ANSWER)

Please think about the first time you ever used flurazepam in a way a doctor did not direct you to use it.

How old were you when you first used flurazepam in a way a doctor did not direct you to use it?

(SVY09A)

[FLAZNMYR](#)

Len : 3 AGE 1ST USED FLURAZEPAM NOT DIRECTED BY DR  
 RANGE = 40 - 50  
 991 = NEVER USED/MISUSED SEDATIVES  
 993 = DID NOT USE IN THE PAST 12 MONTHS  
 998 = BLANK (NO ANSWER)

Did you first use flurazepam in a way a doctor did not direct you to use it in [CURRENT YEAR - 1] or [CURRENT YEAR]?  
 Did you first use flurazepam in a way a doctor did not direct you to use it in [CURRENT YEAR - 2] or [CURRENT YEAR - 1]?

(SVY09B, SVY09C, SVY09D)

[FLAZNMYFU](#)

Len : 4 YEAR 1ST USED FLURAZEPAM NOT DIRECTED BY DR  
 RANGE = 2021 - 2021  
 9991 = NEVER USED/MISUSED SEDATIVES  
 9993 = DID NOT USE IN THE PAST 12 MONTHS  
 9998 = BLANK (NO ANSWER)  
 9999 = LEGITIMATE SKIP

Earlier, you reported that you first used flurazepam in a way a doctor did not direct you to use it when you were [FILL] years old. Based on your date of birth, you turned [FILL] in [FILL].

In what month in [FILL] did you first use flurazepam in a way a doctor did not direct you to use it?

(SVY09D)

[FLAZNMMFU](#)

Len : 2 MONTH 1ST USED FLURAZEPAM NOT DIRECTED BY DR  
 9 = September  
 91 = NEVER USED/MISUSED SEDATIVES  
 93 = DID NOT USE IN THE PAST 12 MONTHS  
 98 = BLANK (NO ANSWER)  
 99 = LEGITIMATE SKIP

## SEDATIVES

In the past 12 months, did you use temazepam in any way a doctor did not direct you to use it?

(SVY10)

[TMAZNMYR](#)

Len : 2    USED TEMAZEPAM NOT DIRECTED BY DR PAST 12 MOS  
 1 = Yes  
 2 = No  
 91 = NEVER USED/MISUSED SEDATIVES  
 93 = DID NOT USE IN THE PAST 12 MONTHS  
 98 = BLANK (NO ANSWER)

Please think about the first time you ever used temazepam in a way a doctor did not direct you to use it.

How old were you when you first used temazepam in a way a doctor did not direct you to use it?

(SVY10A)

[TMAZNIMAGE](#)

Len : 3    AGE 1ST USED TEMAZEPAM NOT DIRECTED BY DR  
 RANGE = 17 - 60  
 991 = NEVER USED/MISUSED SEDATIVES  
 993 = DID NOT USE IN THE PAST 12 MONTHS  
 998 = BLANK (NO ANSWER)

Did you first use temazepam in a way a doctor did not direct you to use it in [CURRENT YEAR - 1] or [CURRENT YEAR]?

Did you first use temazepam in a way a doctor did not direct you to use it in [CURRENT YEAR - 2] or [CURRENT YEAR - 1]?

(SVY10B, SVY10C, SVY10D)

[TMAZNMYFU](#)

Len : 4    YEAR 1ST USED TEMAZEPAM NOT DIRECTED BY DR  
 RANGE = 2021 - 2022  
 9991 = NEVER USED/MISUSED SEDATIVES  
 9993 = DID NOT USE IN THE PAST 12 MONTHS  
 9998 = BLANK (NO ANSWER)  
 9999 = LEGITIMATE SKIP

Earlier, you reported that you first used temazepam in a way a doctor did not direct you to use it when you were [FILL] years old. Based on your date of birth, you turned [FILL] in [FILL].

In what month in [FILL] did you first use temazepam in a way a doctor did not direct you to use it?

(SVY10D)

[TMAZNMMFU](#)

Len : 2    MONTH 1ST USED TEMAZEPAM NOT DIRECTED BY DR  
 1 = January  
 4 = April  
 7 = July  
 8 = August  
 9 = September  
 91 = NEVER USED/MISUSED SEDATIVES  
 93 = DID NOT USE IN THE PAST 12 MONTHS  
 98 = BLANK (NO ANSWER)  
 99 = LEGITIMATE SKIP

In the past 12 months, did you use triazolam in any way a doctor did not direct you to use it?

(SVY11)

[TRZONMYR](#)

Len : 2    USED TRIAZOLAM NOT DIRECTED BY DR PAST 12 MOS  
 1 = Yes  
 2 = No  
 81 = NEVER MISUSED SEDATIVES Logically assigned  
 91 = NEVER USED/MISUSED SEDATIVES  
 93 = DID NOT USE IN THE PAST 12 MONTHS  
 98 = BLANK (NO ANSWER)

## SEDATIVES

Please think about the first time you ever used triazolam in a way a doctor did not direct you to use it.

How old were you when you first used triazolam in a way a doctor did not direct you to use it?

(SVY11A)

[TRZONMAGE](#)

Len : 3 AGE 1ST USED TRIAZOLAM NOT DIRECTED BY DR  
RANGE = 16 - 53  
981 = NEVER USED SEDATIVES Logically assigned  
991 = NEVER USED/MISUSED SEDATIVES  
993 = DID NOT USE IN THE PAST 12 MONTHS  
998 = BLANK (NO ANSWER)

Did you first use triazolam in a way a doctor did not direct you to use it in [CURRENT YEAR - 1] or [CURRENT YEAR]?

Did you first use triazolam in a way a doctor did not direct you to use it in [CURRENT YEAR - 2] or [CURRENT YEAR - 1]?

(SVY11B, SVY11C, SVY11D)

[TRZONMYFU](#)

Len : 4 YEAR 1ST USED TRIAZOLAM NOT DIRECTED BY DR  
RANGE = 2022 - 2022  
9981 = NEVER USED SEDATIVES Logically assigned  
9991 = NEVER USED/MISUSED SEDATIVES  
9993 = DID NOT USE IN THE PAST 12 MONTHS  
9998 = BLANK (NO ANSWER)  
9999 = LEGITIMATE SKIP

Earlier, you reported that you first used triazolam in a way a doctor did not direct you to use it when you were [FILL] years old. Based on your date of birth, you turned [FILL] in [FILL].

In what month in [FILL] did you first use triazolam in a way a doctor did not direct you to use it?

(SVY11D)

[TRZONMMFU](#)

Len : 2 MONTH 1ST USED TRIAZOLAM NOT DIRECTED BY DR  
10 = October  
81 = NEVER USED SEDATIVES Logically assigned  
91 = NEVER USED/MISUSED SEDATIVES  
93 = DID NOT USE IN THE PAST 12 MONTHS  
98 = BLANK (NO ANSWER)  
99 = LEGITIMATE SKIP

In the past 12 months, did you use Butisol in any way a doctor did not direct you to use it?

(SVY12)

[BUTINMYR](#)

Len : 2 USED BUTISOL NOT DIRECTED BY DR PAST 12 MOS  
1 = Yes  
2 = No  
81 = NEVER MISUSED SEDATIVES Logically assigned  
85 = BAD DATA Logically assigned  
91 = NEVER USED/MISUSED SEDATIVES  
93 = DID NOT USE IN THE PAST 12 MONTHS  
98 = BLANK (NO ANSWER)

Please think about the first time you ever used Butisol in a way a doctor did not direct you to use it.

How old were you when you first used Butisol in a way a doctor did not direct you to use it?

(SVY12A)

[BUTINMAGE](#)

Len : 3 AGE 1ST USED BUTISOL NOT DIRECTED BY DR  
RANGE = 12 - 15  
981 = NEVER USED SEDATIVES Logically assigned  
985 = BAD DATA Logically assigned  
991 = NEVER USED/MISUSED SEDATIVES  
993 = DID NOT USE IN THE PAST 12 MONTHS  
994 = DON'T KNOW  
998 = BLANK (NO ANSWER)

## SEDATIVES

Did you first use Butisol in a way a doctor did not direct you to use it in [CURRENT YEAR - 1] or [CURRENT YEAR]?  
 Did you first use Butisol in a way a doctor did not direct you to use it in [CURRENT YEAR - 2] or [CURRENT YEAR - 1]?

(SVY12B, SVY12C, SVY12D)

BUTINMYFU

Len : 4 YEAR 1ST USED BUTISOL NOT DIRECTED BY DR  
 RANGE = 2021 - 2022  
 9981 = NEVER USED SEDATIVES Logically assigned  
 9991 = NEVER USED/MISUSED SEDATIVES  
 9993 = DID NOT USE IN THE PAST 12 MONTHS  
 9998 = BLANK (NO ANSWER)

Earlier, you reported that you first used Butisol in a way a doctor did not direct you to use it when you were [FILL] years old. Based on your date of birth, you turned [FILL] in [FILL].

In what month in [FILL] did you first use Butisol in a way a doctor did not direct you to use it?

(SVY12D)

BUTINMMFU

Len : 2 MONTH 1ST USED BUTISOL NOT DIRECTED BY DR  
 6 = June  
 7 = July  
 9 = September  
 81 = NEVER USED SEDATIVES Logically assigned  
 91 = NEVER USED/MISUSED SEDATIVES  
 93 = DID NOT USE IN THE PAST 12 MONTHS  
 98 = BLANK (NO ANSWER)

In the past 12 months, did you use Seconal in any way a doctor did not direct you to use it?

(SVY13)

SECONMYR

Len : 2 USED SECONAL NOT DIRECTED BY DR PAST 12 MOS  
 2 = No  
 81 = NEVER MISUSED SEDATIVES Logically assigned  
 85 = BAD DATA Logically assigned  
 91 = NEVER USED/MISUSED SEDATIVES  
 93 = DID NOT USE IN THE PAST 12 MONTHS  
 98 = BLANK (NO ANSWER)

Please think about the first time you ever used Seconal in a way a doctor did not direct you to use it.

How old were you when you first used Seconal in a way a doctor did not direct you to use it?

(SVY13A)

SECONMAGE

Len : 3 AGE 1ST USED SECONAL NOT DIRECTED BY DR  
 981 = NEVER USED SEDATIVES Logically assigned  
 991 = NEVER USED/MISUSED SEDATIVES  
 993 = DID NOT USE IN THE PAST 12 MONTHS  
 998 = BLANK (NO ANSWER)

Did you first use Seconal in a way a doctor did not direct you to use it in [CURRENT YEAR - 1] or [CURRENT YEAR]?  
 Did you first use Seconal in a way a doctor did not direct you to use it in [CURRENT YEAR - 2] or [CURRENT YEAR - 1]?

(SVY13B, SVY13C, SVY13D)

SECONMYFU

Len : 4 YEAR 1ST USED SECONAL NOT DIRECTED BY DR  
 9981 = NEVER USED SEDATIVES Logically assigned  
 9991 = NEVER USED/MISUSED SEDATIVES  
 9993 = DID NOT USE IN THE PAST 12 MONTHS  
 9998 = BLANK (NO ANSWER)

## SEDATIVES

Earlier, you reported that you first used Seconal in a way a doctor did not direct you to use it when you were [FILL] years old. Based on your date of birth, you turned [FILL] in [FILL].

In what month in [FILL] did you first use Seconal in a way a doctor did not direct you to use it?

(SVY13D)

[SECONMMFU](#)

Len : 2 MONTH 1ST USED SECONAL NOT DIRECTED BY DR  
 81 = NEVER USED SEDATIVES Logically assigned  
 91 = NEVER USED/MISUSED SEDATIVES  
 93 = DID NOT USE IN THE PAST 12 MONTHS  
 98 = BLANK (NO ANSWER)

In the past 12 months, did you use phenobarbital in any way a doctor did not direct you to use it?

(SVY14)

[PBARNMYR](#)

Len : 2 USED PHENOBARBITAL NOT DIRECTED BY DR PAST 12 MOS  
 1 = Yes  
 2 = No  
 91 = NEVER USED/MISUSED SEDATIVES  
 93 = DID NOT USE IN THE PAST 12 MONTHS  
 97 = REFUSED  
 98 = BLANK (NO ANSWER)

Please think about the first time you ever used phenobarbital in a way a doctor did not direct you to use it.

How old were you when you first used phenobarbital in a way a doctor did not direct you to use it?

(SVY14A)

[PBARNMAGE](#)

Len : 3 AGE 1ST USED PHENOBARBITAL NOT DIRECTED BY DR  
 RANGE = 18 - 56  
 991 = NEVER USED/MISUSED SEDATIVES  
 993 = DID NOT USE IN THE PAST 12 MONTHS  
 998 = BLANK (NO ANSWER)

Did you first use phenobarbital in a way a doctor did not direct you to use it in [CURRENT YEAR - 1] or [CURRENT YEAR]?

Did you first use phenobarbital in a way a doctor did not direct you to use it in [CURRENT YEAR - 2] or [CURRENT YEAR - 1]?

(SVY14B, SVY14C, SVY14D)

[PBARNMYFU](#)

Len : 4 YEAR 1ST USED PHENOBARBITAL NOT DIRECTED BY DR  
 RANGE = 2021 - 2022  
 9991 = NEVER USED/MISUSED SEDATIVES  
 9993 = DID NOT USE IN THE PAST 12 MONTHS  
 9998 = BLANK (NO ANSWER)  
 9999 = LEGITIMATE SKIP

Earlier, you reported that you first used phenobarbital in a way a doctor did not direct you to use it when you were [FILL] years old. Based on your date of birth, you turned [FILL] in [FILL].

In what month in [FILL] did you first use phenobarbital in a way a doctor did not direct you to use it?

(SVY14D)

[PBARNMMFU](#)

Len : 2 MONTH 1ST USED PHENOBARBITAL NOT DIRECTED BY DR  
 1 = January  
 4 = April  
 5 = May  
 91 = NEVER USED/MISUSED SEDATIVES  
 93 = DID NOT USE IN THE PAST 12 MONTHS  
 98 = BLANK (NO ANSWER)  
 99 = LEGITIMATE SKIP

## SEDATIVES

In the past 12 months, did you use (any)/(any other) prescription sedative in any way a doctor did not direct you to use it?

(SVYOTH)  
SEDOTNMYR

Len : 2    USED OTHER SEDATIVE NOT DIRECTED BY DR PST 12 MOS  
1 = Yes  
2 = No  
4 = No LOGICALLY ASSIGNED  
81 = NEVER MISUSED SEDATIVES Logically assigned  
85 = BAD DATA Logically assigned  
91 = NEVER USED/MISUSED SEDATIVES  
93 = DID NOT USE IN THE PAST 12 MONTHS  
94 = DON'T KNOW  
97 = REFUSED  
98 = BLANK (NO ANSWER)

(SVYOTSC1)  
SEDOTNSP1

Len : 4    OTHER SEDATIVE NOT DIRECTED BY DR - SPECIFY 1  
120 = Downers; OTHER Sedative, NOT OTHERWISE SPECIFIED  
201 = Valium  
207 = Ativan  
209 = Xanax  
215 = Vistaril  
420 = OTHER Pain Reliever, NOT OTHERWISE SPECIFIED  
423 = Percocet  
435 = Tylenol, Tylenol Extra-Strength <OTC>  
601 = LSD ("acid")  
896 = Catapres, Clonidine  
1001 = Benadryl, Diphenhydramine <OTC>  
2001 = Soma  
2503 = Lorazepam  
2512 = Hydroxyzine  
4501 = Lortab  
8505 = Quetiapine, Seroquel  
8510 = Desyrel, Trazodone hydrochloride  
8541 = Mirtazapine, Remeron  
9985 = BAD DATA Logically assigned  
9989 = LEGITIMATE SKIP Logically assigned  
9991 = NEVER USED/MISUSED SEDATIVES  
9993 = DID NOT USE IN THE PAST 12 MONTHS  
9994 = DON'T KNOW  
9997 = REFUSED  
9998 = BLANK (NO ANSWER)  
9999 = LEGITIMATE SKIP

(SVYOTSC2)  
SEDOTNSP2

Len : 4    OTHER SEDATIVE NOT DIRECTED BY DR - SPECIFY 2  
209 = Xanax  
425 = Advil <OTC>  
8505 = Quetiapine, Seroquel  
8535 = Risperdal, Risperdol, Risperidone  
8549 = Escitalopram, Lexapro  
9985 = BAD DATA Logically assigned  
9989 = LEGITIMATE SKIP Logically assigned  
9991 = NEVER USED/MISUSED SEDATIVES  
9993 = DID NOT USE IN THE PAST 12 MONTHS  
9994 = DON'T KNOW  
9998 = BLANK (NO ANSWER)  
9999 = LEGITIMATE SKIP

(SVYOTSC3)  
SEDOTNSP3

Len : 4    OTHER SEDATIVE NOT DIRECTED BY DR - SPECIFY 3  
201 = Valium  
9985 = BAD DATA Logically assigned  
9991 = NEVER USED/MISUSED SEDATIVES  
9993 = DID NOT USE IN THE PAST 12 MONTHS  
9994 = DON'T KNOW  
9998 = BLANK (NO ANSWER)  
9999 = LEGITIMATE SKIP

## SEDATIVES

(SVYOTSC4)  
SEDOTNSP4

Len : 4 OTHER SEDATIVE NOT DIRECTED BY DR - SPECIFY 4  
9991 = NEVER USED/MISUSED SEDATIVES  
9993 = DID NOT USE IN THE PAST 12 MONTHS  
9994 = DON'T KNOW  
9998 = BLANK (NO ANSWER)  
9999 = LEGITIMATE SKIP

(SVYOTSC5)  
SEDOTNSP5

Len : 4 OTHER SEDATIVE NOT DIRECTED BY DR - SPECIFY 5  
9991 = NEVER USED/MISUSED SEDATIVES  
9993 = DID NOT USE IN THE PAST 12 MONTHS  
9998 = BLANK (NO ANSWER)  
9999 = LEGITIMATE SKIP

Please think about the first time you ever used (any)/(any other) prescription sedative in a way a doctor did not direct you to use it.

How old were you when you first used (any)/(any other) prescription sedative in a way a doctor did not direct you to use it?

(SVYOTHA)  
SEDOTNAGE

Len : 3 AGE 1ST USED OTHER SEDATIVE NOT DIRECTED BY DR  
RANGE = 1 - 79  
981 = NEVER USED SEDATIVES Logically assigned  
983 = DID NOT MISUSE SEDATIVES IN THE PST 12 MOS LOG ASSN  
985 = BAD DATA Logically assigned  
991 = NEVER USED/MISUSED SEDATIVES  
993 = DID NOT USE IN THE PAST 12 MONTHS  
994 = DON'T KNOW  
998 = BLANK (NO ANSWER)

Did you first use (any)/(any other) prescription sedative in a way a doctor did not direct you to use it in [CURRENT YEAR - 1] or [CURRENT YEAR]?

Did you first use (any)/(any other) prescription sedative in a way a doctor did not direct you to use it in [CURRENT YEAR - 2] or [CURRENT YEAR - 1]?

(SVYOTHB, SVYOTHC, SVYOTHD)  
SEDOTNYFU

Len : 4 YEAR 1ST USED OTHER SEDATIVE NOT DIRECTED BY DR  
RANGE = 2020 - 2022  
9981 = NEVER USED SEDATIVES Logically assigned  
9983 = NEVER MISUSED STIMULANTS Logically assigned  
9991 = NEVER USED/MISUSED SEDATIVES  
9993 = DID NOT USE IN THE PAST 12 MONTHS  
9998 = BLANK (NO ANSWER)  
9999 = LEGITIMATE SKIP

Earlier, you reported that you first used (any)/(any other) prescription sedative in a way a doctor did not direct you to use it when you were [AGE1STSVOT] years old. Based on your date of birth, you turned [AGE1STSVOT] in [FILL WITH MONTH/YEAR FOR AGE1STSVOT BASED ON DOB].

In what month in [SVYFUOTH] did you first use (any)/(any other) prescription sedative in a way a doctor did not direct you to use it?

(SVYOTHD)  
SEDOTNMFU

Len : 2 MONTH 1ST USED OTHER SEDATIVE NOT DIRECTED BY DR  
1 = January  
2 = February  
3 = March  
5 = May  
6 = June  
7 = July  
8 = August  
10 = October  
11 = November  
12 = December  
81 = NEVER USED SEDATIVES Logically assigned  
83 = DID NOT MISUSE PAST 12 MOS Logically assigned  
91 = NEVER USED/MISUSED SEDATIVES  
93 = DID NOT USE IN THE PAST 12 MONTHS  
98 = BLANK (NO ANSWER)  
99 = LEGITIMATE SKIP

## SEDATIVES

NOTE: The variable SEDNMREC is a recoded variable that was created from SEDNMLIF, the 12-month misuse variables for AMBINMYR through SEDOTNMYR, and SEDNM30D.

SEDNMREC      Len : 2    RC - MOST RECENT SEDATIVE MISUSE (RECODE)  
1 = Within the past 30 days  
2 = More than 30 days ago but within the past 12 mos  
3 = More than 12 months ago  
8 = Misused at some point in past 12 mos LOG ASSN  
9 = Misused at some point in lifetime LOG ASSN  
83 = DID NOT MISUSE PST 12 MOS (LIFETIME UNK) Log assn  
91 = NEVER USED/MISUSED SEDATIVES  
98 = BLANK (NO ANSWER)

NOTE: SEDNMINIT is "reverse coded" from the answers in SVL03. SVL03=1 (yes) was recoded to 2 in SEDNMINIT because this answer means that the respondent misused sedatives before the past 12 months (and therefore is not a past year initiate for misuse of sedatives). SVL03=2 (no) was recoded to 1 in SEDNMINIT because this answer means that the respondent did not misuse sedatives before the past 12 months (and therefore is a past year initiate for misuse of sedatives).

Earlier questions were about the past 12 months. This question is about any time before then, that is, any time in your life before [DATEFILL].

At any time before [DATEFILL], did you ever use any prescription sedative in a way a doctor did not direct you to use it?

(SVL03)  
SEDNMINIT      Len : 2    PAST YEAR INITIATE FOR ANY SEDATIVE MISUSE  
1 = Past year initiate  
2 = Not a past year initiate  
4 = Not past yr initiate LOG ASSN (from skip pattern)  
83 = NOT PAST YR INITIATE (AT-RISK STATUS UNKNOWN)  
91 = NEVER USED/MISUSED SEDATIVES  
93 = DID NOT MISUSE SEDATIVES IN THE PAST 12 MOS  
94 = DON'T KNOW  
98 = BLANK (NO ANSWER)

NOTE: The variables SEDNMAGE, SEDNMYFU, and SEDNMMFU show the age, year, and month of first misuse, respectively, for respondents who initiated misuse of sedatives in the 12 months prior to being interviewed (SEDNMINIT=1).

SEDNMAGE      Len : 3    RC - AGE AT 1ST MISUSE FOR PAST YR SED INITIATES  
RANGE = 12 - 77  
983 = NOT A PAST YEAR INITIATE Log assn  
991 = NEVER USED/MISUSED SEDATIVES  
993 = NOT A PAST YEAR INITIATE  
998 = BLANK (NO ANSWER)

SEDNMYFU      Len : 4    RC - YR 1ST MISUSED FOR PAST YR SED INITIATES  
RANGE = 2021 - 2022  
9983 = NOT A PAST YEAR INITIATE Logically assigned  
9991 = NEVER USED/MISUSED SEDATIVES  
9993 = NOT A PAST YEAR INITIATE  
9998 = BLANK (NO ANSWER)



## SEDATIVES

### SEDNMMFU

Len : 2 RC - MO 1ST MISUSED FOR PAST YR SED INITIATES

- 1 = January
- 2 = February
- 3 = March
- 4 = April
- 5 = May
- 6 = June
- 7 = July
- 8 = August
- 9 = September
- 10 = October
- 11 = November
- 12 = December
- 83 = NOT A PAST YEAR INITIATE Logically assigned
- 91 = NEVER USED/MISUSED SEDATIVES
- 93 = NOT A PAST YEAR INITIATE
- 98 = BLANK (NO ANSWER)

In the past 30 days, that is, from [DATEFILL] up to and including today, did you use [SVNAMEFILL] in any way a doctor did not direct you to use [SVNUMFILL]?

(SVM01)

### SEDNM30D

Len : 2 USED SEDATIVE NOT DIRECTED BY DR PAST 30 DAYS

- 1 = Yes
- 2 = No
- 5 = Yes LOGICALLY ASSIGNED (from skip pattern)
- 83 = DID NOT MISUSE SEDATIVES IN THE PST 30 DAYS LOG ASSN
- 85 = BAD DATA Logically assigned
- 91 = NEVER USED/MISUSED SEDATIVES
- 93 = DID NOT MISUSE SEDATIVES IN THE PAST 30 DAYS
- 98 = BLANK (NO ANSWER)

During the past 30 days, on how many days did you use [SVNAMEFILL] in any way a doctor did not direct you to use [SVNUMFILL]?

(SVM02)

### SEDNM30FQ

Len : 2 # DAYS USED SEDATIVE NOT DIRECTD BY DR PST 30 DYS

- RANGE = 1 - 30
- 83 = DID NOT MISUSE SEDATIVES IN THE PST 30 DAYS LOG ASSN
- 85 = BAD DATA Logically assigned
- 91 = NEVER USED/MISUSED SEDATIVES
- 93 = DID NOT MISUSE SEDATIVES IN THE PAST 30 DAYS
- 94 = DON'T KNOW
- 98 = BLANK (NO ANSWER)

What is your best estimate of the number of days you used [SVNAMEFILL] in any way a doctor did not direct you to use [SVNUMFILL] during the past 30 days?

(SVM02DKRE)

### SEDNM30ES

Len : 2 EST # DAYS USED SEDATIVE NOT DIRECTED PST 30 DYS

- 1 = 1 or 2 days
- 91 = NEVER USED/MISUSED SEDATIVES
- 93 = DID NOT MISUSE SEDATIVES IN THE PAST 30 DAYS
- 98 = BLANK (NO ANSWER)
- 99 = LEGITIMATE SKIP

During the past 30 days, did you use [SVNAMEFILL] in any way a doctor did not direct you to use [SVNUMFILL] while you were drinking alcohol or within a couple of hours of drinking?

(SVM03)

### SEDNM30AL

Len : 2 USED SEDATIVE NOT DIRECTED BY DR W/ALC PST 30 DYS

- 1 = Yes
- 2 = No
- 83 = DID NOT MISUSE SEDATIVES IN THE PST 30 DAYS LOG ASSN
- 85 = BAD DATA Logically assigned
- 91 = NEVER USED/MISUSED SEDATIVES
- 93 = DID NOT MISUSE SEDATIVES IN THE PAST 30 DAYS
- 98 = BLANK (NO ANSWER)
- 99 = LEGITIMATE SKIP

## SEDATIVES

Which of these statements describe your use of [SVNAMEFILL] at any time in the past 12 months?

(SVYWAYS1)

SEDWYNORX

Len : 2    USED SEDATIVE W/O OWN RX PAST 12 MONTHS  
 1 = Yes  
 2 = No (not entered)  
 83 = DID NOT MISUSE SEDATIVES IN THE PST 12 MOS LOG ASSN  
 85 = BAD DATA Logically assigned  
 91 = NEVER USED/MISUSED SEDATIVES  
 93 = DID NOT MISUSE SEDATIVES IN THE PAST 12 MONTHS  
 94 = DON'T KNOW  
 97 = REFUSED  
 98 = BLANK (NO ANSWER)

(SVYWAYS2)

SEDWYGAMT

Len : 2    USED SEDATIVE IN GREATER AMTS THAN RX PST 12 MOS  
 1 = Yes  
 2 = No (not entered)  
 83 = DID NOT MISUSE SEDATIVES IN THE PST 12 MOS LOG ASSN  
 91 = NEVER USED/MISUSED SEDATIVES  
 93 = DID NOT MISUSE SEDATIVES IN THE PAST 12 MONTHS  
 94 = DON'T KNOW  
 97 = REFUSED  
 98 = BLANK (NO ANSWER)

(SVYWAYS3)

SEDWYOFTN

Len : 2    USED SEDATIVE MORE OFTEN THAN RX PAST 12 MONTHS  
 1 = Yes  
 2 = No (not entered)  
 83 = DID NOT MISUSE PAST 12 MOS Logically assigned  
 91 = NEVER USED/MISUSED SEDATIVES  
 93 = DID NOT MISUSE SEDATIVES IN THE PAST 12 MONTHS  
 94 = DON'T KNOW  
 97 = REFUSED  
 98 = BLANK (NO ANSWER)

(SVYWAYS4)

SEDWYLNGR

Len : 2    USED SEDATIVE LONGER THAN RX PAST 12 MONTHS  
 1 = Yes  
 2 = No (not entered)  
 83 = DID NOT MISUSE SEDATIVES IN THE PST 12 MOS LOG ASSN  
 85 = BAD DATA Logically assigned  
 91 = NEVER USED/MISUSED SEDATIVES  
 93 = DID NOT MISUSE SEDATIVES IN THE PAST 12 MONTHS  
 94 = DON'T KNOW  
 97 = REFUSED  
 98 = BLANK (NO ANSWER)

(SVYWAYS5)

SEDWYOTWY

Len : 2    USED SEDATIVE OTHER WAY NOT DIRECTED PST 12 MOS  
 1 = Yes  
 2 = No (not entered)  
 83 = DID NOT MISUSE SEDATIVES IN THE PST 12 MOS LOG ASSN  
 91 = NEVER USED/MISUSED SEDATIVES  
 93 = DID NOT MISUSE SEDATIVES IN THE PAST 12 MONTHS  
 94 = DON'T KNOW  
 97 = REFUSED  
 98 = BLANK (NO ANSWER)

## SEDATIVES

Now think about the last time you used a prescription sedative in any way a doctor did not direct you to use it.

Which of these sedatives did you use the last time? If you used more than one sedative the last time, please choose one sedative as your best answer.

(RSVYLAST)

SEDNMLAST

Len : 2 LAST SEDATIVE USED NOT DIRECTED BY DR PST 12 MOS

- 1 = Ambien
- 2 = Ambien CR
- 3 = Zolpidem (generic)
- 4 = Extended-release zolpidem (generic)
- 5 = Lunesta or eszopiclone
- 6 = Sonata or zaleplon
- 7 = Halcion
- 9 = Flurazepam (generic), also known as Dalmane
- 10 = Temazepam (generic)
- 11 = Triazolam (generic)
- 12 = Butisol
- 14 = Phenobarbital (generic)
- 15 = Some other sedative
- 83 = DID NOT MISUSE SEDATIVES IN THE PST 12 MOS LOG ASSN
- 85 = BAD DATA Logically assigned
- 91 = NEVER USED/MISUSED SEDATIVES
- 93 = DID NOT MISUSE SEDATIVES IN THE PAST 12 MONTHS
- 94 = DON'T KNOW
- 98 = BLANK (NO ANSWER)

Now think about the last time you used [SVLASTFILL2] in any way a doctor did not direct you to use it/them.

What were the reasons you used [SVLASTFILL2] the last time?

(SVYMOV1)

SEDRSRELX

Len : 2 USED LAST SEDATIVE (NOT DIRECTED) TO RELAX

- 1 = Yes
- 2 = No (not entered)
- 83 = DID NOT MISUSE SEDATIVES IN THE PST 12 MOS LOG ASSN
- 85 = BAD DATA Logically assigned
- 91 = NEVER USED/MISUSED SEDATIVES
- 93 = DID NOT MISUSE SEDATIVES IN THE PAST 12 MONTHS
- 94 = DON'T KNOW
- 98 = BLANK (NO ANSWER)

(SVYMOV2)

SEDRSEXPT

Len : 2 USED LAST SEDATIVE (NOT DIRECTED) TO EXPERIMENT

- 1 = Yes
- 2 = No (not entered)
- 83 = DID NOT MISUSE SEDATIVES IN THE PST 30 DAYS LOG ASSN
- 91 = NEVER USED/MISUSED SEDATIVES
- 93 = DID NOT MISUSE SEDATIVES IN THE PAST 12 MONTHS
- 94 = DON'T KNOW
- 98 = BLANK (NO ANSWER)

(SVYMOV3)

SEDRSHIGH

Len : 2 USED LAST SEDATIVE (NOT DIRECTED) TO GET HIGH

- 1 = Yes
- 2 = No (not entered)
- 83 = DID NOT MISUSE SEDATIVES IN THE PST 12 MOS LOG ASSN
- 91 = NEVER USED/MISUSED SEDATIVES
- 93 = DID NOT MISUSE SEDATIVES IN THE PAST 12 MONTHS
- 94 = DON'T KNOW
- 98 = BLANK (NO ANSWER)

## SEDATIVES

(SVYMOTV4)  
SEDRSSLEP

Len : 2    USED LAST SEDATIVE (NOT DIRECTED) FOR SLEEP  
1 = Yes  
2 = No (not entered)  
3 = Yes LOGICALLY ASSIGNED  
83 = DID NOT MISUSE SEDATIVES IN THE PST 12 MOS LOG ASSN  
85 = BAD DATA Logically assigned  
91 = NEVER USED/MISUSED SEDATIVES  
93 = DID NOT MISUSE SEDATIVES IN THE PAST 12 MONTHS  
94 = DON'T KNOW  
98 = BLANK (NO ANSWER)

(SVYMOTV5)  
SEDRSEMOT

Len : 2    USED LAST SEDATIVE (NOT DIRECTED) FOR EMOTIONS  
1 = Yes  
2 = No (not entered)  
83 = DID NOT MISUSE SEDATIVES IN THE PST 12 MOS LOG ASSN  
91 = NEVER USED/MISUSED SEDATIVES  
93 = DID NOT MISUSE SEDATIVES IN THE PAST 12 MONTHS  
94 = DON'T KNOW  
98 = BLANK (NO ANSWER)

(SVYMOTV6)  
SEDRSDGFX

Len : 2    USED LAST SEDATIVE (NOT DIRECTED) OTH DRUG EFFECT  
1 = Yes  
2 = No (not entered)  
83 = DID NOT MISUSE SEDATIVES IN THE PST 12 MOS LOG ASSN  
91 = NEVER USED/MISUSED SEDATIVES  
93 = DID NOT MISUSE SEDATIVES IN THE PAST 12 MONTHS  
94 = DON'T KNOW  
98 = BLANK (NO ANSWER)

(SVYMOTV7)  
SEDRSHOOK

Len : 2    USED LAST SEDATIVE (NOT DIRECTED) BECAUSE HOOKED  
1 = Yes  
2 = No (not entered)  
83 = DID NOT MISUSE SEDATIVES IN THE PST 12 MOS LOG ASSN  
91 = NEVER USED/MISUSED SEDATIVES  
93 = DID NOT MISUSE SEDATIVES IN THE PAST 12 MONTHS  
94 = DON'T KNOW  
98 = BLANK (NO ANSWER)

(SVYMOTV8)  
SEDRSSOR

Len : 2    USED LAST SEDATIVE (NOT DIRECTED) OTHER REASON  
1 = Yes  
2 = No (not entered)  
83 = DID NOT MISUSE SEDATIVES IN THE PST 12 MOS LOG ASSN  
91 = NEVER USED/MISUSED SEDATIVES  
93 = DID NOT MISUSE SEDATIVES IN THE PAST 12 MONTHS  
94 = DON'T KNOW  
98 = BLANK (NO ANSWER)

## SEDATIVES

Please type in the other reason you used [SVLASTFILL2] the last time. When you have finished typing your answer, press [ENTER] to go to the next question.

(SVMOTOT)  
SEDRSOTRS

Len : 3 REASON USED LAST SEDATIVE (NOT DIRECTED)  
1 = To relieve physical pain  
4 = To feel good or get high  
5 = To help with my sleep  
14 = For cold/flu/fever/sick/illness; pain not specified  
16 = Suicide attempt/suicidal thoughts  
21 = To prevent/treat seizures  
24 = Took them by mistake/didn't know what it was  
28 = Took less than prescribed to reduce side effects  
983 = DID NOT USE SEDATIVES IN THE PAST 12 MOS Logically assigned  
991 = NEVER USED SEDATIVES  
993 = DID NOT MISUSE SEDATIVES IN THE PAST 12 MONTHS  
998 = BLANK (no answer)  
999 = LEGITIMATE SKIP

Which was the main reason you used [SVLASTFILL2] the last time?

(RSVYMOTI)  
SEDRSMAIN

Len : 2 MAIN REASON USED LAST SEDATIVE (NOT DIRECTED)  
1 = To relax or relieve tension  
3 = To feel good or get high  
4 = To help with my sleep  
5 = To help me with my feelings or emotions  
7 = Because I am 'hooked' or I have to have it/them  
8 = The other reason I reported  
13 = To feel good or get high LOGICALLY ASSIGNED  
14 = To help with my sleep LOGICALLY ASSIGNED  
83 = DID NOT MISUSE SEDATIVES IN THE PST 12 MOS LOG ASSN  
91 = NEVER USED/MISUSED SEDATIVES  
93 = DID NOT MISUSE SEDATIVES IN THE PAST 12 MONTHS  
98 = BLANK (NO ANSWER)  
99 = LEGITIMATE SKIP

Now think again about the last time you used [SVLASTFILL2] in any way a doctor did not direct you to use it/them.

How did you get the [SVLASTFILL]? If you got the [SVLASTFILL] in more than one way, please choose one of these ways as your best answer.

(SVYGOT)  
SEDGOTLAS

Len : 2 HOW GOT LAST SEDATIVE PAST 12 MONTHS  
1 = I got a prescription for it from just one doctor  
2 = I got prescriptions for it from more than one doctor  
3 = I stole it from a doctor's office, clinic, hospital, or pharmacy  
4 = I got it from a friend or relative for free  
5 = I bought it from a friend or relative  
6 = I took it from a friend or relative without asking  
7 = I bought it from a drug dealer or other stranger  
8 = I got it in some other way  
17 = Bought from drug dealer/stranger LOG ASSN  
83 = DID NOT MISUSE SEDATIVES IN THE PST 12 MOS LOG ASSN  
85 = BAD DATA Logically assigned  
91 = NEVER USED/MISUSED SEDATIVES  
93 = DID NOT MISUSE SEDATIVES IN THE PAST 12 MONTHS  
94 = DON'T KNOW  
97 = REFUSED  
98 = BLANK (NO ANSWER)

## SEDATIVES

Please type in the other way you got the [SVLASTFILL3].

You do not need to give a detailed description - just a few words will be okay. When you have finished typing your answer, press [ENTER] to go to the next question.

(SVYGOTSC)

SEDGOTOTH

Len : 2 OTHER WAY GOT LAST SEDATIVE PAST 12 MONTHS  
 7 = Bought it from a drug dealer or other stranger  
 35 = Got frn a pet/animal prescription; othrwise uspf  
 71 = Bought/obtained it outside of the US  
 83 = DID NOT USE SEDATIVES IN THE PAST 12 MOS Logically assigned  
 85 = BAD DATA Logically assigned  
 91 = NEVER USED SEDATIVES  
 93 = DID NOT MISUSE SEDATIVES IN THE PAST 12 MONTHS  
 94 = DON'T KNOW  
 98 = BLANK (NO ANSWER)  
 99 = LEGITIMATE SKIP

You reported that you got the [SVLASTFILL] from a friend or relative for free. How did your friend or relative get the [SVLASTFILL]?

(SVYFRL)

SEDFEGOT

Len : 2 HOW FRIEND/FAMILY GOT LAST SEDATIVE PST 12 MOS  
 1 = He or she got a prescription for it from just one doctor  
 2 = He or she got prescriptions for it from more than one doctor  
 3 = He or she stole it from a doctor's office, clinic, hospital, or pharmacy  
 4 = He or she got it from another friend or relative for free  
 5 = He or she bought it from another friend or relative  
 8 = He or she got it in some other way  
 83 = DID NOT MISUSE SEDATIVES IN THE PST 12 MOS LOG ASSN  
 85 = BAD DATA Logically assigned  
 91 = NEVER USED/MISUSED SEDATIVES  
 93 = DID NOT MISUSE SEDATIVES IN THE PAST 12 MONTHS  
 94 = DON'T KNOW  
 97 = REFUSED  
 98 = BLANK (NO ANSWER)  
 99 = LEGITIMATE SKIP

Please type in the other way your friend or relative got the last [SVLASTFILL3] you used.

You do not need to give a detailed description - just a few words will be okay. When you have finished typing your answer, press [ENTER] to go to the next question.

(SVYFRLSP)

SEDFEGTSP

Len : 2 OTH WAY FRIEND/FAMILY GOT LAST SEDATIVE PST 12 MO  
 24 = He/she bought them at a pharmacy/store  
 91 = NEVER USED SEDATIVES  
 93 = DID NOT USE SEDATIVES IN THE PAST 12 MOS  
 94 = DON'T KNOW  
 98 = BLANK (NO ANSWER)  
 99 = LEGITIMATE SKIP

NOTE: STMNORXFG is set to 1 when respondents reported that the only way they misused sedatives in the past year was without a prescription. These respondents also reported that the last sedative they misused was obtained through a prescription (a) from one doctor or (b) from more than one doctor.

SEDNORXFG

Len : 2 ONLY PST YR MISUSE W/O RX BUT RX FOR LAST SED  
 1 = Only misuse w/o Rx but reported last drug gotten with Rx  
 98 = BLANK (NO ANSWER)

The following variable for past year misuse of Any Benzodiazepines Sedatives, SVBZONMYR, was assigned a positive response if a respondent indicated any past year misuse of Benzodiazepine Sedatives (from FLAZNMYR, HLCNNMYR, RSTLNMYR, TMAZNMYR, or TRZONMYR in (1, 3, 5)) or past year misuse of Benzodiazepine Sedatives that were specified as other Sedatives (from SEDOTNSP1, SEDOTNSP2, SEDOTNSP3, SEDOTNSP4, or SEDOTNSP5 in (111, 112, 113, 188, 1009, 1016, 1502, 1503, 1504)).

(FLAZNMYR, HLCNNMYR, RSTLNMYR, SEDOTNSP1, SEDOTNSP2, SEDOTNSP3, SEDOTNSP4, SEDOTNSP5, TMAZNMYR, TRZONMYR)

SVBZONMYR

Len : 1 RC - BENZODIAZEPINES SEDATIVES - PAST YEAR MISUSE  
 . = Missing  
 0 = No  
 1 = Yes

**IMPUTED SUBSTANCE USE**

**RECENCY OF DRUG USE**

(CIGREC)

IRCIGRC

Len : 1 CIGARETTE RECENCY - IMPUTATION REVISED

- 1 = Within the past 30 days
- 2 = More than 30 days ago but within the past 12 mos
- 3 = More than 12 months ago but within the past 3 yrs
- 4 = More than 3 years ago
- 9 = NEVER SMOKED CIGARETTES

(CIGREC)

IICIGRC

Len : 1 CIGARETTE RECENCY - IMPUTATION INDICATOR

- 1 = Questionnaire data
- 2 = Logically assigned data
- 3 = Statistically imputed data

(CIGREC)

I12CIGRC

Len : 1 CIGARETTE RECENCY - DETAILED IMPUTATION INDICATOR

- 1 = Questionnaire data
- 2 = Logically assigned data
- 4 = Statistically imputed data - edited recency = 9
- 5 = Statistically imputed data - edited recency = 8
- 6 = Statistically imputed data - edited recency = 19
- 7 = Statistically imputed data - edited recency = 14
- 8 = Statistically imputed data - edited recency = 29
- 9 = Statistically imputed data - edited recency = 39

(CIGARREC)

IRCGRRC

Len : 1 CIGAR RECENCY - IMPUTATION REVISED

- 1 = Within the past 30 days
- 2 = More than 30 days ago but within the past 12 mos
- 3 = More than 12 months ago but within the past 3 yrs
- 4 = More than 3 years ago
- 9 = NEVER SMOKED CIGARS

(CIGARREC)

IICGRRC

Len : 1 CIGAR RECENCY - IMPUTATION INDICATOR

- 1 = Questionnaire data
- 2 = Logically assigned data
- 3 = Statistically imputed data

(CIGARREC)

I12CGRRC

Len : 1 CIGAR RECENCY - DETAILED IMPUTATION INDICATOR

- 1 = Questionnaire data
- 2 = Logically assigned data
- 3 = Statistically imputed data - lifetime use imputed
- 4 = Statistically imputed data - edited recency = 9
- 5 = Statistically imputed data - edited recency = 8
- 6 = Statistically imputed data - edited recency = 19
- 7 = Statistically imputed data - edited recency = 14
- 8 = Statistically imputed data - edited recency = 29

(PIPEVER)

IRPIPLF

Len : 1 LIFETIME PIPE USE - IMPUTATION REVISED

- 1 = Ever used pipes
- 9 = NEVER SMOKED PIPES

(PIPEVER)

IIPILF

Len : 1 LIFETIME PIPE USE - IMPUTATION INDICATOR

- 1 = Questionnaire data
- 3 = Statistically imputed data

RECENCY OF DRUG USE

(PIPE30DY)

[IRIPMN](#)

Len : 1 PAST MONTH PIPE USE - IMPUTATION REVISED  
1 = Within the past 30 days  
2 = More than 30 days ago but within lifetime  
9 = NEVER SMOKED PIPES

(PIPE30DY)

[IPIPMN](#)

Len : 1 PAST MONTH PIPE USE - IMPUTATION INDICATOR  
1 = Questionnaire data  
3 = Statistically imputed data  
9 = LEGITIMATE SKIP - NOT A LIFETIME USER

(NICVAPEVER, NICVAPREC)

[IRNICVAPREC](#)

Len : 1 NICOTINE VAPING RECENCY - IMPUTATION REVISED  
1 = Within the past 30 days  
2 = More than 30 days ago but within the past 12 mos  
3 = More than 12 months ago but within the past 3 years  
4 = More than 3 years ago  
9 = NEVER VAPED NICOTINE

(NICVAPEVER, NICVAPREC)

[IINICVAPREC](#)

Len : 1 NICOTINE VAPING RECENCY - IMPUTATION INDICATOR  
1 = Questionnaire data  
2 = Logically assigned data  
3 = Statistically imputed data - lifetime use imputed  
4 = Statistically imputed data - edited recency = 9  
6 = Statistically imputed data - edited recency = 19  
7 = Statistically imputed data - edited recency = 14  
8 = Statistically imputed data - edited recency = 29  
9 = Statistically imputed data - edited recency = 39

(SMKLSSREC)

[IRSMKLSSREC](#)

Len : 1 SMOKELESS TOBACCO RECENCY - IMPUTATION REVISED  
1 = Within the past 30 days  
2 = More than 30 days ago but within the past 12 mos  
3 = More than 12 months ago but within the past 3 yrs  
4 = More than 3 years ago  
9 = NEVER USED SMOKELESS TOBACCO

(SMKLSSREC)

[IISMKLSSREC](#)

Len : 1 SMOKELESS TOBACCO RECENCY - IMPUTATION INDICATOR  
1 = Questionnaire data  
3 = Statistically imputed data - lifetime use imputed  
4 = Statistically imputed data - edited recency = 9  
6 = Statistically imputed data - edited recency = 19  
7 = Statistically imputed data - edited recency = 14  
8 = Statistically imputed data - edited recency = 29  
9 = Statistically imputed data - edited recency = 39

(ALCREC)

[IRALCRC](#)

Len : 1 ALCOHOL RECENCY - IMPUTATION REVISED  
1 = Within the past 30 days  
2 = More than 30 days ago but within the past 12 mos  
3 = More than 12 months ago  
9 = NEVER USED ALCOHOL

(ALCREC)

[IIALCRC](#)

Len : 1 ALCOHOL RECENCY - IMPUTATION INDICATOR  
1 = Questionnaire data  
2 = Logically assigned data  
3 = Statistically imputed data



RECENCY OF DRUG USE

(ALCREC)

I12ALCRC

Len : 1 ALCOHOL RECENCY - DETAILED IMPUTATION INDICATOR  
1 = Questionnaire data  
2 = Logically assigned data  
3 = Statistically imputed data - lifetime use imputed  
4 = Statistically imputed data - edited recency = 9  
5 = Statistically imputed data - edited recency = 8

(CBDHMPEVR, CBDHMPREC)

IRCBDHMPREC

Len : 1 CBD OR HEMP RECENCY - IMPUTATION REVISED  
1 = Within the past 30 days  
2 = More than 30 days ago but within the past 12 mos  
3 = More than 12 months ago but within the past 3 yrs  
4 = More than 3 years ago  
9 = NEVER USED CBD OR HEMP

(CBDHMPEVR, CBDHMPREC)

IICBDHMPREC

Len : 1 CBD OR HEMP RECENCY - IMPUTATION INDICATOR  
1 = Questionnaire data  
3 = Statistically imputed data - lifetime use imputed  
4 = Statistically imputed data - edited recency = 9

(MJREC)

IRMJRC

Len : 1 MARIJUANA RECENCY - IMPUTATION REVISED  
1 = Within the past 30 days  
2 = More than 30 days ago but within the past 12 mos  
3 = More than 12 months ago  
9 = NEVER USED MARIJUANA

(MJREC)

IIMJRC

Len : 1 MARIJUANA RECENCY - IMPUTATION INDICATOR  
1 = Questionnaire data  
2 = Logically assigned data  
3 = Statistically imputed data

(MJREC)

I12MJRC

Len : 1 MARIJUANA RECENCY - DETAILED IMPUTATION INDICATOR  
1 = Questionnaire data  
2 = Logically assigned data  
3 = Statistically imputed data - lifetime use imputed  
4 = Statistically imputed data - edited recency = 9  
5 = Statistically imputed data - edited recency = 8

(IRMJRC, MJMONVAPE)

IRMJMONVAPE

Len : 1 MARIJUANA VAPING PAST MONTH - IMPUTATION REVISED  
1 = Within the past 30 days  
2 = Did not vape marijuana in the past 30 days  
9 = Did not use marijuana in the past 30 days

(IRMJRC, MJMONVAPE)

IIMJMONVAPE

Len : 1 MARIJUANA VAPING PAST MONTH - IMPUTATION INDICATOR  
1 = Questionnaire data  
2 = Logically assigned data  
3 = Statistically imputed data  
9 = LEGITIMATE SKIP - NOT A PAST MONTH MARIJUANA USER

(IRMJRC, MJYRVAPE)

IRMJYRVAPE

Len : 1 MARIJUANA VAPING PAST YEAR - IMPUTATION REVISED  
1 = Within the past 12 months  
2 = Did not vape marijuana in the past 12 months  
9 = Did not use marijuana in the past 12 months

## RECENCY OF DRUG USE

(IRMJRC, MJYRVAPE)

[IIMJYRVAPE](#)

Len : 1 MARIJUANA VAPING PAST YEAR - IMPUTATION INDICATOR  
 1 = Questionnaire data  
 2 = Logically assigned data  
 3 = Statistically imputed data  
 9 = LEGITIMATE SKIP - NOT A PAST YEAR MARIJUANA USER

(COCREC)

[IICOCRC](#)

Len : 1 COCAINE RECENCY - IMPUTATION REVISED  
 1 = Within the past 30 days  
 2 = More than 30 days ago but within the past 12 mos  
 3 = More than 12 months ago  
 9 = NEVER USED COCAINE

(COCREC)

[IICOCRC](#)

Len : 1 COCAINE RECENCY - IMPUTATION INDICATOR  
 1 = Questionnaire data  
 2 = Logically assigned data  
 3 = Statistically imputed data

(COCREC)

[I12COCRC](#)

Len : 1 COCAINE RECENCY - DETAILED IMPUTATION INDICATOR  
 1 = Questionnaire data  
 2 = Logically assigned data  
 3 = Statistically imputed data - lifetime use imputed  
 4 = Statistically imputed data - edited recency = 9  
 5 = Statistically imputed data - edited recency = 8

(CRAKREC)

[IRCKRC](#)

Len : 1 CRACK RECENCY - IMPUTATION REVISED  
 1 = Within the past 30 days  
 2 = More than 30 days ago but within the past 12 mos  
 3 = More than 12 months ago  
 9 = NEVER USED CRACK

(CRAKREC)

[IICRKRC](#)

Len : 1 CRACK RECENCY - IMPUTATION INDICATOR  
 1 = Questionnaire data  
 3 = Statistically imputed data

(CRAKREC)

[I12CRKRC](#)

Len : 1 CRACK RECENCY - DETAILED IMPUTATION INDICATOR  
 1 = Questionnaire data  
 3 = Statistically imputed data - lifetime use imputed  
 4 = Statistically imputed data - edited recency = 9  
 5 = Statistically imputed data - edited recency = 8

(HERREC)

[IRHERRC](#)

Len : 1 HEROIN RECENCY - IMPUTATION REVISED  
 1 = Within the past 30 days  
 2 = More than 30 days ago but within the past 12 mos  
 3 = More than 12 months ago  
 9 = NEVER USED HEROIN

(HERREC)

[IHERRC](#)

Len : 1 HEROIN RECENCY - IMPUTATION INDICATOR  
 1 = Questionnaire data  
 3 = Statistically imputed data

## RECENCY OF DRUG USE

(*HERREC*)  
I12HERRC

Len : 1 HEROIN RECENCY - DETAILED IMPUTATION INDICATOR  
1 = Questionnaire data  
3 = Statistically imputed data - lifetime use imputed  
4 = Statistically imputed data - edited recency = 9  
5 = Statistically imputed data - edited recency = 8

(*HALLUCREC*)  
IRHALLUCREC

Len : 1 HALLUCINOGEN RECENCY - IMPUTATION REVISED  
1 = Within the past 30 days  
2 = More than 30 days ago but within the past 12 mos  
3 = More than 12 months ago  
9 = NEVER USED HALLUCINOGENS

(*HALLUCREC*)  
I1HALLUCREC

Len : 1 HALLUCINOGEN RECENCY - IMPUTATION INDICATOR  
1 = Questionnaire data  
2 = Logically assigned data  
3 = Statistically imputed data - lifetime use imputed  
4 = Statistically imputed data - edited recency = 9  
5 = Statistically imputed data - edited recency = 8

(*LSDREC*)  
IRLSDRC

Len : 1 LSD RECENCY - IMPUTATION REVISED  
1 = Within the past 30 days  
2 = More than 30 days ago but within the past 12 mos  
3 = More than 12 months ago  
9 = NEVER USED LSD

(*LSDREC*)  
I1LSDRC

Len : 1 LSD RECENCY - IMPUTATION INDICATOR  
1 = Questionnaire data  
3 = Statistically imputed data

(*LSDREC*)  
I12LSDRC

Len : 1 LSD RECENCY - DETAILED IMPUTATION INDICATOR  
1 = Questionnaire data  
3 = Statistically imputed data - lifetime use imputed  
4 = Statistically imputed data - edited recency = 9  
5 = Statistically imputed data - edited recency = 8

(*PCPREC*)  
IRPCPRC

Len : 1 PCP RECENCY - IMPUTATION REVISED  
1 = Within the past 30 days  
2 = More than 30 days ago but within the past 12 mos  
3 = More than 12 months ago  
9 = NEVER USED PCP

(*PCPREC*)  
I1PCPRC

Len : 1 PCP RECENCY - IMPUTATION INDICATOR  
1 = Questionnaire data  
3 = Statistically imputed data

(*PCPREC*)  
I12PCPRC

Len : 1 PCP RECENCY - DETAILED IMPUTATION INDICATOR  
1 = Questionnaire data  
3 = Statistically imputed data - lifetime use imputed  
4 = Statistically imputed data - edited recency = 9  
5 = Statistically imputed data - edited recency = 8

## RECENCY OF DRUG USE

(ECSTMOREC)  
IRECSTMOREC

Len : 1 ECSTASY RECENCY - IMPUTATION REVISED  
1 = Within the past 30 days  
2 = More than 30 days ago but within the past 12 mos  
3 = More than 12 months ago  
9 = NEVER USED ECSTASY

(ECSTMOREC)  
IECSTMOREC

Len : 1 ECSTASY RECENCY - IMPUTATION INDICATOR  
1 = Questionnaire data  
3 = Statistically imputed data - lifetime use imputed  
4 = Statistically imputed data - edited recency = 9  
5 = Statistically imputed data - edited recency = 8

(KETMINREC)  
IRKETMINREC

Len : 1 KETAMINE RECENCY - IMPUTATION REVISED  
1 = Within the past 30 days  
2 = More than 30 days ago but within the past 12 mos  
3 = More than 12 months ago  
9 = NEVER USED KETAMINE

(KETMINREC)  
IKETMINREC

Len : 1 KETAMINE RECENCY - IMPUTATION INDICATOR  
1 = Questionnaire data  
3 = Statistically imputed data - lifetime use imputed  
4 = Statistically imputed data - edited recency = 9  
5 = Statistically imputed data - edited recency = 8

(DAMTFXREC)  
IRDAMTFXREC

Len : 1 DMT/AMT/FOXY RECENCY - IMPUTATION REVISED  
1 = Within the past 30 days  
2 = More than 30 days ago but within the past 12 mos  
3 = More than 12 months ago  
9 = NEVER USED DMT/AMT/FOXY

(DAMTFXREC)  
IRDAMTFXREC

Len : 1 DMT/AMT/FOXY RECENCY - IMPUTATION INDICATOR  
1 = Questionnaire data  
2 = Logically assigned data  
3 = Statistically imputed data - lifetime use imputed  
4 = Statistically imputed data - edited recency = 9  
5 = Statistically imputed data - edited recency = 8

(SALVIAREC)  
IRSALVIAREC

Len : 1 SALVIA RECENCY - IMPUTATION REVISED  
1 = Within the past 30 days  
2 = More than 30 days ago but within the past 12 mos  
3 = More than 12 months ago  
9 = NEVER USED SALVIA

(SALVIAREC)  
IRSALVIAREC

Len : 1 SALVIA RECENCY - IMPUTATION INDICATOR  
1 = Questionnaire data  
2 = Logically assigned data  
3 = Statistically imputed data - lifetime use imputed  
4 = Statistically imputed data - edited recency = 9  
5 = Statistically imputed data - edited recency = 8

(INHALREC)  
IRINHALREC

Len : 1 INHALANT RECENCY - IMPUTATION REVISED  
1 = Within the past 30 days  
2 = More than 30 days ago but within the past 12 mos  
3 = More than 12 months ago  
9 = NEVER USED INHALANTS

## RECENCY OF DRUG USE

(*INHALREC*)

IINHALREC

Len : 1 INHALANT RECENCY - IMPUTATION INDICATOR  
 1 = Questionnaire data  
 3 = Statistically imputed data - lifetime use imputed  
 4 = Statistically imputed data - edited recency = 9  
 5 = Statistically imputed data - edited recency = 8

(*METHAMREC*)

IRMETHAMREC

Len : 1 METHAMPHETAMINE RECENCY - IMPUTATION REVISED  
 1 = Within the past 30 days  
 2 = More than 30 days ago but within the past 12 mos  
 3 = More than 12 months ago  
 9 = NEVER USED METHAMPHETAMINE

(*METHAMREC*)

IMMETHAMREC

Len : 1 METHAMPHETAMINE USE RECENCY - IMPUTATION INDICATOR  
 1 = Questionnaire data  
 2 = Logically assigned data  
 3 = Statistically imputed data - lifetime use imputed  
 4 = Statistically imputed data - edited recency = 9  
 5 = Statistically imputed data - edited recency = 8

NOTE: The following 18 variables refer to any use of prescription drugs. Any Use of prescription drugs is defined as either the use of one's own prescription medication as directed by a doctor or the misuse of prescription drugs. Misuse of prescription drugs is defined as use in any way not directed by a doctor, including use without a prescription of one's own medication; use in greater amounts, more often, or longer than told to take a drug; or use in any other way not directed by a doctor. Due to potential underreporting of lifetime prescription drug use, users are cautioned against using the levels 'More than 12 months ago' and 'NEVER USED XXX' in analysis for the following variables: IRPNRANYREC, IRSTMANYREC, and IRSEDANYREC.

(*PNRANYREC*)

IRPNRANYREC

Len : 1 ANY PAIN RELIEVER RECENCY - IMPUTATION REVISED  
 1 = Within the past 12 months  
 2 = More than 12 months ago  
 9 = NEVER USED PAIN RELIEVERS

(*PNRANYREC*)

IIPNRANYREC

Len : 1 ANY PAIN RELIEVER RECENCY - IMPUTATION INDICATOR  
 1 = Questionnaire data  
 3 = Statistically imputed data - lifetime use imputed  
 4 = Statistically imputed data - edited recency = 9

(*OXCANYRR*)

IROXCANYRR

Len : 1 ANY OXYCONTIN RECENCY - IMPUTATION REVISED  
 1 = Within the past 12 months  
 9 = Did not use in the past 12 months

(*OXCANYRR*)

IIOXCANYRR

Len : 1 ANY OXYCONTIN RECENCY - IMPUTATION INDICATOR  
 1 = Questionnaire data  
 2 = Logically assigned data  
 3 = Statistically imputed data - any use imputed

(*FENTANYRR*)

IRFENTANYRR

Len : 1 FENTANYL PRODUCTS - ANY PAST YEAR USE - IMP REV  
 0 = No  
 1 = Yes

(*FENTANYRR*)

IIFENTANYRR

Len : 1 FENTANYL PRODUCTS - ANY PAST YEAR USE - IMP IND  
 1 = Questionnaire data  
 2 = Logically assigned data  
 3 = Statistically imputed data

## RECENCY OF DRUG USE

(*TRQANYREC*)  
IRTRQANYREC

Len : 1 ANY TRANQUILIZERS RECENCY - IMPUTATION REVISED  
1 = Within the past 12 months  
2 = More than 12 months ago  
9 = NEVER USED TRANQUILIZERS

(*TRQANYREC*)  
IITRQANYREC

Len : 1 ANY TRANQUILIZERS RECENCY - IMPUTATION INDICATOR  
1 = Questionnaire data  
3 = Statistically imputed data - lifetime use imputed  
4 = Statistically imputed data - edited recency = 9

(*STMANYREC*)  
IRSTMANYREC

Len : 1 ANY STIMULANTS RECENCY - IMPUTATION REVISED  
1 = Within the past 12 months  
2 = More than 12 months ago  
9 = NEVER USED STIMULANTS

(*STMANYREC*)  
IISTMANYREC

Len : 1 ANY STIMULANTS RECENCY - IMPUTATION INDICATOR  
1 = Questionnaire data  
3 = Statistically imputed data - lifetime use imputed  
4 = Statistically imputed data - edited recency = 9

(*SEDANYREC*)  
IRSEDANYREC

Len : 1 ANY SEDATIVES RECENCY - IMPUTATION REVISED  
1 = Within the past 12 months  
2 = More than 12 months ago  
9 = NEVER USED SEDATIVES

(*SEDANYREC*)  
IISEDANYREC

Len : 1 ANY SEDATIVES RECENCY - IMPUTATION INDICATOR  
1 = Questionnaire data  
3 = Statistically imputed data - lifetime use imputed  
4 = Statistically imputed data - edited recency = 9

(*BZOANYR*)  
IRBZOANYR

Len : 1 ANY BENZODIAZEPINES - PAST YEAR USE - IMPUTATION REVISED  
0 = No  
1 = Yes

(*BZOANYR*)  
IIBZOANYR

Len : 1 ANY BENZODIAZEPINES - PAST YEAR USE - IMPUTATION INDICATOR  
1 = Questionnaire data  
3 = Statistically imputed data

NOTE: The following 14 variables refer to the misuse of prescription drugs. Misuse of prescription drugs is defined as use in any way not directed by a doctor, including use without a prescription of one's own medication; use in greater amounts, more often, or longer than told to take a drug; or use in any other way not directed by a doctor. Due to potential underreporting of lifetime prescription drug use, users are cautioned against using the levels 'More than 12 months ago' and 'NEVER MISUSED XXX' in analysis for the following variables: IRPNRMREC, IRTRQNMREC, IRSTMNMREC, and IRSEDNMREC.

(*PNRNMREC*)  
IRPNRMREC

Len : 1 PAIN RELIEVER MISUSE RECENCY - IMPUTATION REVISED  
1 = Within the past 30 days  
2 = More than 30 days ago but within the past 12 mos  
3 = More than 12 months ago  
9 = NEVER MISUSED PAIN RELIEVERS

## RECENCY OF DRUG USE

(PNRNMREC)

IIPNRNMREC

Len : 1 PAIN RELIEVER MISUSE RECENCY - IMPUTATION INDICATOR  
 1 = Questionnaire data  
 2 = Logically assigned data  
 3 = Statistically imputed data - any use rec imputed  
 4 = Stat imp data - any use rec known, misuse unknown  
 5 = Statistically imputed data - edited recency = 9  
 6 = Statistically imputed data - edited recency = 8  
 7 = Stat imp data - did not misuse py, life unknown

(OXCNNMYR)

IROXCNNMYR

Len : 1 OXYCONTIN PAST YEAR MISUSE - IMPUTATION REVISED  
 1 = Misused in the past 12 months  
 9 = Did not misuse in the past 12 months

(OXCNNMYR)

IIOXCNNMYR

Len : 1 OXYCONTIN PAST YEAR MISUSE - IMPUTATION INDICATOR  
 1 = Questionnaire data  
 2 = Logically assigned data  
 3 = Statistically imputed data

(FENTNMYR)

IRFENTNMYR

Len : 1 FENTANYL PRODUCTS - PAST YEAR MISUSE - IMP REV  
 0 = No  
 1 = Yes

(FENTNMYR)

IIFENTNMYR

Len : 1 FENTANYL PRODUCTS - PAST YEAR MISUSE - IMP IND  
 1 = Questionnaire data  
 3 = Statistically imputed data

(TRQNMREC)

IRTRQNMREC

Len : 1 TRANQUILIZER MISUSE RECENCY - IMPUTATION REVISED  
 1 = Within the past 30 days  
 2 = More than 30 days ago but within the past 12 mos  
 3 = More than 12 months ago  
 9 = NEVER MISUSED TRANQUILIZERS

(TRQNMREC)

IITRQNMREC

Len : 1 TRANQUILIZER MISUSE RECENCY - IMPUTATION INDICATOR  
 1 = Questionnaire data  
 3 = Statistically imputed data - any use rec imputed  
 4 = Stat imp data - any use rec known, misuse unknown  
 5 = Statistically imputed data - edited recency = 9  
 6 = Statistically imputed data - edited recency = 8  
 7 = Stat imp data - did not misuse py, life unknown

(STMNMREC)

IRSTMNMREC

Len : 1 STIMULANT MISUSE RECENCY - IMPUTATION REVISED  
 1 = Within the past 30 days  
 2 = More than 30 days ago but within the past 12 mos  
 3 = More than 12 months ago  
 9 = NEVER MISUSED STIMULANTS

(STMNMREC)

IISTMNMREC

Len : 1 STIMULANT MISUSE RECENCY - IMPUTATION INDICATOR  
 1 = Questionnaire data  
 3 = Statistically imputed data - any use rec imputed  
 4 = Stat imp data - any use rec known, misuse unknown  
 5 = Statistically imputed data - edited recency = 9  
 6 = Statistically imputed data - edited recency = 8  
 7 = Stat imp data - did not misuse py, life unknown

RECENCY OF DRUG USE

(SEDNMREC)  
[IRSEDNMREC](#)

Len : 1 SEDATIVE MISUSE RECENCY - IMPUTATION REVISED  
1 = Within the past 30 days  
2 = More than 30 days ago but within the past 12 mos  
3 = More than 12 months ago  
9 = NEVER MISUSED SEDATIVES

(SEDNMREC)  
[IISEDNMREC](#)

Len : 1 SEDATIVE MISUSE RECENCY - IMPUTATION INDICATOR  
1 = Questionnaire data  
3 = Statistically imputed data - any use rec imputed  
4 = Stat imp data - any use rec known, misuse unknown  
5 = Statistically imputed data - edited recency = 9  
6 = Statistically imputed data - edited recency = 8  
7 = Stat imp data - did not misuse py, life unknown

(BZONMYR)  
[IRBZONMYR](#)

Len : 1 ANY BENZODIAZEPINES - PAST YEAR MISUSE - IMPUTATION REVISED  
0 = No  
1 = Yes

(BZONMYR)  
[IIBZONMYR](#)

Len : 1 ANY BENZODIAZEPINES - PAST YEAR MISUSE - IMP IND  
1 = Questionnaire data  
3 = Statistically imputed data



PAST YEAR FREQUENCY OF USE

**PAST YEAR FREQUENCY OF USE**

NOTE: The term "Past Year Frequency" is interchangeable with the term "12-Month Frequency".

(ALCYRTOT)

IRALCFY

Len : 3 ALCOHOL FREQUENCY PAST YEAR - IMPUTATION REVISED  
RANGE = 1 - 365  
991 = NEVER USED ALCOHOL  
993 = DID NOT USE ALCOHOL PAST YEAR

(ALCYRTOT)

I1ALCFY

Len : 1 ALCOHOL FREQUENCY PAST YEAR - IMPUTATION INDICATOR  
1 = Questionnaire data  
2 = Logically assigned data  
3 = Statistically imputed data  
9 = LEGITIMATE SKIP - NOT A LIFETIME/PAST YEAR USER

(ALCYRTOT)

I12ALCFY

Len : 1 ALCOHOL FREQ PAST YEAR - DETAILED IMPUTATION INDICATOR  
1 = Questionnaire data  
2 = Logically assigned data  
3 = Statistically imputed data - lifetime use imputed  
4 = Statistically imputed data - lifetime use known  
9 = LEGITIMATE SKIP - NOT A LIFETIME/PAST YEAR USER

(MJYRTOT)

IRMJFY

Len : 3 MARIJUANA FREQUENCY PAST YEAR - IMPUTATION REVISED  
RANGE = 1 - 365  
991 = NEVER USED MARIJUANA  
993 = DID NOT USE MARIJUANA PAST YEAR

(MJYRTOT)

I1MJFY

Len : 1 MARIJUANA FREQUENCY PAST YEAR - IMPUTATION INDICATOR  
1 = Questionnaire data  
2 = Logically assigned data  
3 = Statistically imputed data  
9 = LEGITIMATE SKIP - NOT A LIFETIME/PAST YEAR USER

(MJYRTOT)

I12MJFY

Len : 1 MARIJUANA FREQ PAST YEAR - DETAILED IMPUTATION INDICATOR  
1 = Questionnaire data  
2 = Logically assigned data  
3 = Statistically imputed data - lifetime use imputed  
4 = Statistically imputed data - lifetime use known  
9 = LEGITIMATE SKIP - NOT A LIFETIME/PAST YEAR USER

(COCYRTOT)

IRCOCFY

Len : 3 COCAINE FREQUENCY PAST YEAR - IMPUTATION REVISED  
RANGE = 1 - 365  
991 = NEVER USED COCAINE  
993 = DID NOT USE COCAINE PAST YEAR

(COCYRTOT)

I1COCFY

Len : 1 COCAINE FREQUENCY PAST YEAR - IMPUTATION INDICATOR  
1 = Questionnaire data  
2 = Logically assigned data  
3 = Statistically imputed data  
9 = LEGITIMATE SKIP - NOT A LIFETIME/PAST YEAR USER

# PAST YEAR FREQUENCY OF USE

(COCYRTOT)

[I12COCFY](#)

Len : 1 COCAINE FREQ PAST YEAR - DETAILED IMPUTATION INDICATOR  
 1 = Questionnaire data  
 2 = Logically assigned data  
 3 = Statistically imputed data - lifetime use imputed  
 4 = Statistically imputed data - lifetime use known  
 9 = LEGITIMATE SKIP - NOT A LIFETIME/PAST YEAR USER

(CRKYRTOT)

[I12CRKFY](#)

Len : 3 CRACK FREQUENCY PAST YEAR - IMPUTATION REVISED  
 RANGE = 1 - 365  
 991 = NEVER USED CRACK  
 993 = DID NOT USE CRACK PAST YEAR

(CRKYRTOT)

[I12CRKFY](#)

Len : 1 CRACK FREQUENCY PAST YEAR - IMPUTATION INDICATOR  
 1 = Questionnaire data  
 2 = Logically assigned data  
 3 = Statistically imputed data  
 9 = LEGITIMATE SKIP - NOT A LIFETIME/PAST YEAR USER

(CRKYRTOT)

[I12CRKFY](#)

Len : 1 CRACK FREQ PAST YEAR - DETAILED IMPUTATION INDICATOR  
 1 = Questionnaire data  
 2 = Logically assigned data  
 3 = Statistically imputed data - lifetime use imputed  
 4 = Statistically imputed data - lifetime use known  
 9 = LEGITIMATE SKIP - NOT A LIFETIME/PAST YEAR USER

(HERYRTOT)

[I12HERFY](#)

Len : 3 HEROIN FREQUENCY PAST YEAR - IMPUTATION REVISED  
 RANGE = 1 - 365  
 991 = NEVER USED HEROIN  
 993 = DID NOT USE HEROIN PAST YEAR

(HERYRTOT)

[I12HERFY](#)

Len : 1 HEROIN FREQUENCY PAST YEAR - IMPUTATION INDICATOR  
 1 = Questionnaire data  
 2 = Logically assigned data  
 3 = Statistically imputed data  
 9 = LEGITIMATE SKIP - NOT A LIFETIME/PAST YEAR USER

(HERYRTOT)

[I12HERFY](#)

Len : 1 HEROIN FREQ PAST YEAR - DETAILED IMPUTATION INDICATOR  
 1 = Questionnaire data  
 2 = Logically assigned data  
 3 = Statistically imputed data - lifetime use imputed  
 4 = Statistically imputed data - lifetime use known  
 9 = LEGITIMATE SKIP - NOT A LIFETIME/PAST YEAR USER

(HALLUCYFQ)

[I12HALLUCYFQ](#)

Len : 3 HALL FREQUENCY PAST YEAR - IMPUTATION REVISED  
 RANGE = 1 - 365  
 991 = NEVER USED HALLUCINOGENS  
 993 = DID NOT USE HALLUCINOGENS PAST YEAR

(HALLUCYFQ)

[I12HALLUCYFQ](#)

Len : 1 HALL FREQ PAST YEAR - IMPUTATION INDICATOR  
 1 = Questionnaire data  
 2 = Logically assigned data  
 3 = Statistically imputed data - lifetime use imputed  
 4 = Statistically imputed data - lifetime use known  
 9 = LEGITIMATE SKIP - NOT A LIFETIME/PAST YEAR USER

PAST YEAR FREQUENCY OF USE

(*INHALYFQ*)

IRINHALYFQ

Len : 3 INHALANT FREQUENCY PAST YEAR - IMPUTATION REVISED  
RANGE = 1 - 337  
991 = NEVER USED INHALANTS  
993 = DID NOT USE INHALANTS PAST YEAR

(*INHALYFQ*)

IINHALYFQ

Len : 1 INHALANT FREQ PAST YEAR - IMPUTATION INDICATOR  
1 = Questionnaire data  
2 = Logically assigned data  
3 = Statistically imputed data - lifetime use imputed  
4 = Statistically imputed data - lifetime use known  
9 = LEGITIMATE SKIP - NOT A LIFETIME/PAST YEAR USER

(*METHAMYFQ*)

IRMETHAMYFQ

Len : 3 METH FREQUENCY PAST YEAR - IMPUTATION REVISED  
RANGE = 1 - 365  
991 = NEVER USED METHAMPHETAMINE  
993 = DID NOT USE METHAMPHETAMINE PAST YEAR

(*METHAMYFQ*)

IIMETHAMYFQ

Len : 1 METH FREQ PAST YEAR - IMPUTATION INDICATOR  
1 = Questionnaire data  
2 = Logically assigned data  
3 = Statistically imputed data - lifetime use imputed  
4 = Statistically imputed data - lifetime use known  
9 = LEGITIMATE SKIP - NOT A LIFETIME/PAST YEAR USER

PAST MONTH FREQUENCY OF USE

**PAST MONTH FREQUENCY OF USE**

NOTE: The term "Past Month Frequency" is interchangeable with the term "30-Day Frequency".

(CG30EST, CIG30USE)

[IRCIGFM](#) Len : 2 CIG FREQUENCY PAST MONTH - IMPUTATION REVISED  
RANGE = 1 - 30  
91 = NEVER USED CIGARETTES  
93 = DID NOT USE CIGARETTES PAST MONTH

(CG30EST, CIG30USE)

[IICIGFM](#) Len : 1 CIG FREQUENCY PAST MONTH - IMPUTATION INDICATOR  
1 = Questionnaire data  
2 = Logically assigned data  
3 = Statistically imputed data  
9 = LEGITIMATE SKIP - NOT A LIFETIME/PAST MONTH USER

(CG30EST, CIG30USE)

[IICIGFM](#) Len : 1 CIG FREQUENCY PAST MONTH - DETAILED IMPUTATION INDICATOR  
1 = Questionnaire data  
2 = Logically assigned data  
4 = Statistically imputed data - lifetime use known  
9 = LEGITIMATE SKIP - NOT A LIFETIME/PAST MONTH USER

(CGR30USE, CIG30EST)

[IRCGRFM](#) Len : 2 CIGAR FREQUENCY PAST MONTH - IMPUTATION REVISED  
RANGE = 1 - 30  
91 = NEVER USED CIGARS  
93 = DID NOT USE CIGARS PAST MONTH

(CGR30USE, CIG30EST)

[IICGRFM](#) Len : 1 CIGAR FREQUENCY PAST MONTH - IMPUTATION INDICATOR  
1 = Questionnaire data  
2 = Logically assigned data  
3 = Statistically imputed data  
9 = LEGITIMATE SKIP - NOT A LIFETIME/PAST MONTH USER

(CGR30USE, CIG30EST)

[IICGRFM](#) Len : 1 CIGAR FREQUENCY PAST MONTH - DETAILED IMPUTATION INDICATOR  
1 = Questionnaire data  
2 = Logically assigned data  
3 = Statistically imputed data - lifetime use imputed  
4 = Statistically imputed data - lifetime use known  
9 = LEGITIMATE SKIP - NOT A LIFETIME/PAST MONTH USER

(SMKLSS30E, SMKLSS30N)

[IRSMKLSS30N](#) Len : 2 SMOKELESS TOBACCO FREQUENCY PAST MONTH - IMPUTATION REVISED  
RANGE = 1 - 30  
91 = NEVER USED SMOKELESS TOBACCO  
93 = DID NOT USE SMOKELESS TOBACCO PAST MONTH

(SMKLSS30E, SMKLSS30N)

[IISMKLSS30N](#) Len : 1 SMOKELESS TOBACCO FREQUENCY PST MONTH - IMPUTATION INDICATOR  
1 = Questionnaire data  
2 = Logically assigned data  
3 = Statistically imputed data - lifetime use imputed  
4 = Statistically imputed data - lifetime use known  
9 = LEGITIMATE SKIP - NOT A LIFETIME/PAST MONTH USER

(NICVAP30E, NICVAP30N)

[IRNICVAP30N](#) Len : 2 NICOTINE VAPING FREQUENCY PAST MONTH - IMPUTATION REVISED  
RANGE = 1 - 30  
91 = NEVER VAPED NICOTINE  
93 = DID NOT VAPE NICOTINE PAST MONTH

## PAST MONTH FREQUENCY OF USE

(NICVAP30E, NICVAP30N)

[IINICVAP30N](#)

Len : 1 NICOTINE VAPING FREQUENCY PAST MONTH - IMPUTATION INDICATOR  
 1 = Questionnaire data  
 2 = Logically assigned data  
 3 = Statistically imputed data - lifetime use imputed  
 4 = Statistically imputed data - lifetime use known  
 9 = LEGITIMATE SKIP - NOT A LIFETIME/PAST MONTH USER

(AL30EST, ALCDAYS)

[IIRALCFM](#)

Len : 2 ALCOHOL FREQUENCY PAST MONTH - IMPUTATION REVISED  
 RANGE = 1 - 30  
 91 = NEVER USED ALCOHOL  
 93 = DID NOT USE ALCOHOL PAST MONTH

(AL30EST, ALCDAYS)

[IIRALCFM](#)

Len : 1 ALCOHOL FREQUENCY PAST MONTH - IMPUTATION INDICATOR  
 1 = Questionnaire data  
 2 = Logically assigned data  
 3 = Statistically imputed data  
 9 = LEGITIMATE SKIP - NOT A LIFETIME/PAST MONTH USER

(AL30EST, ALCDAYS)

[IIRALCFM](#)

Len : 1 ALCOHOL FREQUENCY PAST MONTH - DETAILED IMPUTATION INDICATOR  
 1 = Questionnaire data  
 2 = Logically assigned data  
 3 = Statistically imputed data - lifetime use imputed  
 4 = Statistically imputed data - lifetime use known  
 9 = LEGITIMATE SKIP - NOT A LIFETIME/PAST MONTH USER

"Binge" Alcohol Frequency, IRALCBNG30D, is defined as the number of days in the past month on which the respondent reported drinking five or more drinks on the same occasion for males or four or more drinks on the same occasion for females. For this variable, "occasion" means at the same time or within a couple hours of each other. Prior to 2015, "binge" alcohol frequency was defined as the number of days in the past month on which the respondent reported drinking five or more drinks on the same occasion for everyone, regardless of sex. Therefore, IRALCBNG30D is comparable to the version of this variable created from 2002-2014, IRALCD5, among males but not overall or among females.

(ALCBNG30D)

[IIRALCBNG30D](#)

Len : 2 BINGE ALCOHOL FREQUENCY PAST MONTH - IMPUTATION REVISED  
 RANGE = 0 - 30  
 91 = NEVER USED ALCOHOL  
 93 = DID NOT USE ALCOHOL PAST MONTH

(ALCBNG30D)

[IIRALCBNG30D](#)

Len : 1 BINGE ALCOHOL FREQUENCY PAST MONTH - IMPUTATION INDICATOR  
 1 = Questionnaire data  
 2 = Logically assigned data  
 3 = Statistically imputed data - recency of use imputed  
 4 = Statistically imputed data - recency of use known  
 9 = LEGITIMATE SKIP - NOT A LIFETIME/PAST MONTH USER

(MJDAY30A, MR30EST)

[IRMJFM](#)

Len : 2 MARIJUANA FREQUENCY PAST MONTH - IMPUTATION REVISED  
 RANGE = 1 - 30  
 91 = NEVER USED MARIJUANA  
 93 = DID NOT USE MARIJUANA PAST MONTH

(MJDAY30A, MR30EST)

[IIMJFM](#)

Len : 1 MARIJUANA FREQUENCY PAST MONTH - IMPUTATION INDICATOR  
 1 = Questionnaire data  
 2 = Logically assigned data  
 3 = Statistically imputed data  
 9 = LEGITIMATE SKIP - NOT A LIFETIME/PAST MONTH USER

PAST MONTH FREQUENCY OF USE

(MJDAY30A, MR30EST)

[I12MJFM](#)

Len : 1 MARIJUANA FREQ PAST MONTH - DETAILED IMPUTATION INDICATOR  
1 = Questionnaire data  
2 = Logically assigned data  
3 = Statistically imputed data - lifetime use imputed  
4 = Statistically imputed data - lifetime use known  
9 = LEGITIMATE SKIP - NOT A LIFETIME/PAST MONTH USER

(CC30EST, COCUS30A)

[I12COCFM](#)

Len : 2 COCAINE FREQUENCY PAST MONTH - IMPUTATION REVISED  
RANGE = 1 - 30  
91 = NEVER USED COCAINE  
93 = DID NOT USE COCAINE PAST MONTH

(CC30EST, COCUS30A)

[I12COCFM](#)

Len : 1 COCAINE FREQUENCY PAST MONTH - IMPUTATION INDICATOR  
1 = Questionnaire data  
2 = Logically assigned data  
3 = Statistically imputed data  
9 = LEGITIMATE SKIP - NOT A LIFETIME/PAST MONTH USER

(CC30EST, COCUS30A)

[I12COCFM](#)

Len : 1 COCAINE FREQUENCY PAST MONTH - DETAILED IMPUTATION INDICATOR  
1 = Questionnaire data  
2 = Logically assigned data  
3 = Statistically imputed data - lifetime use imputed  
4 = Statistically imputed data - lifetime use known  
9 = LEGITIMATE SKIP - NOT A LIFETIME/PAST MONTH USER

(CR30EST, CRKUS30A)

[I12CRKFM](#)

Len : 2 CRACK FREQUENCY PAST MONTH - IMPUTATION REVISED  
RANGE = 1 - 30  
91 = NEVER USED CRACK  
93 = DID NOT USE CRACK PAST MONTH

(CR30EST, CRKUS30A)

[I12CRKFM](#)

Len : 1 CRACK FREQUENCY PAST MONTH - IMPUTATION INDICATOR  
1 = Questionnaire data  
3 = Statistically imputed data  
9 = LEGITIMATE SKIP - NOT A LIFETIME/PAST MONTH USER

(CR30EST, CRKUS30A)

[I12CRKFM](#)

Len : 1 CRACK FREQUENCY PAST MONTH - DETAILED IMPUTATION INDICATOR  
1 = Questionnaire data  
3 = Statistically imputed data - lifetime use imputed  
4 = Statistically imputed data - lifetime use known  
9 = LEGITIMATE SKIP - NOT A LIFETIME/PAST MONTH USER

(HER30USE, HR30EST)

[I12HERFM](#)

Len : 2 HEROIN FREQUENCY PAST MONTH - IMPUTATION REVISED  
RANGE = 1 - 30  
91 = NEVER USED HEROIN  
93 = DID NOT USE HEROIN PAST MONTH

(HER30USE, HR30EST)

[I12HERFM](#)

Len : 1 HEROIN FREQUENCY PAST MONTH - IMPUTATION INDICATOR  
1 = Questionnaire data  
2 = Logically assigned data  
3 = Statistically imputed data  
9 = LEGITIMATE SKIP - NOT A LIFETIME/PAST MONTH USER

# PAST MONTH FREQUENCY OF USE

(HER30USE, HR30EST)

I2HERFM

Len : 1 HEROIN FREQ PAST MONTH - DETAILED IMPUTATION INDICATOR  
 1 = Questionnaire data  
 2 = Logically assigned data  
 3 = Statistically imputed data - lifetime use imputed  
 4 = Statistically imputed data - lifetime use known  
 9 = LEGITIMATE SKIP - NOT A LIFETIME/PAST MONTH USER

(HALLUC30E, HALLUC30N)

IRHALLUC30N

Len : 2 HALLUCINOGEN FREQUENCY PAST MONTH - IMPUTATION REVISED  
 RANGE = 1 - 30  
 91 = NEVER USED HALLUCINOGENS  
 93 = DID NOT USE HALLUCINOGENS PAST MONTH

(HALLUC30E, HALLUC30N)

IIHALLUC30N

Len : 1 HALLUCINOGEN FREQUENCY PAST MONTH - IMPUTATION INDICATOR  
 1 = Questionnaire data  
 2 = Logically assigned data  
 3 = Statistically imputed data - lifetime use imputed  
 4 = Statistically imputed data - lifetime use known  
 9 = LEGITIMATE SKIP - NOT A LIFETIME/PAST MONTH USER

(INHAL30ES, INHAL30N)

IRINHAL30N

Len : 2 INHALANT FREQUENCY PAST MONTH - IMPUTATION REVISED  
 RANGE = 1 - 26  
 91 = NEVER USED INHALANTS  
 93 = DID NOT USE INHALANTS PAST MONTH

(INHAL30ES, INHAL30N)

IIINHAL30N

Len : 1 INHALANT FREQUENCY PAST MONTH - IMPUTATION INDICATOR  
 1 = Questionnaire data  
 2 = Logically assigned data  
 3 = Statistically imputed data - lifetime use imputed  
 4 = Statistically imputed data - lifetime use known  
 9 = LEGITIMATE SKIP - NOT A LIFETIME/PAST MONTH USER

(METHAM30E, METHAM30N)

IRMETHAM30N

Len : 2 METHAMPHETAMINE FREQUENCY PAST MONTH - IMPUTATION REVISED  
 RANGE = 1 - 30  
 91 = NEVER USED METHAMPHETAMINE  
 93 = DID NOT USE METHAMPHETAMINE PAST MONTH

(METHAM30E, METHAM30N)

IIMETHAM30N

Len : 1 METHAMPHETAMINE FREQUENCY PAST MONTH - IMPUTATION INDICATOR  
 1 = Questionnaire data  
 2 = Logically assigned data  
 3 = Statistically imputed data - lifetime use imputed  
 4 = Statistically imputed data - lifetime use known  
 9 = LEGITIMATE SKIP - NOT A LIFETIME/PAST MONTH USER

(PNRNM30ES, PNRNM30FQ)

IRPNRNM30FQ

Len : 2 PAIN RELIEVERS MISUSE FREQ PAST MONTH - IMPUTATION REVISED  
 RANGE = 1 - 30  
 91 = NEVER MISUSED PAIN RELIEVERS  
 93 = DID NOT MISUSE PAIN RELIEVERS PAST MONTH

(PNRNM30ES, PNRNM30FQ)

IPNRNM30FQ

Len : 1 PAIN RELIEVERS MISUSE FREQ PAST MONTH - IMPUTATION INDICATOR  
 1 = Questionnaire data  
 2 = Logically assigned data  
 3 = Statistically imputed data - lifetime misuse imputed  
 4 = Statistically imputed data - lifetime misuse known  
 9 = LEGITIMATE SKIP - NOT A LIFETIME/PAST MONTH MISUSER

PAST MONTH FREQUENCY OF USE

(*TRQNM30ES, TRQNM30FQ*)

[IRTRQNM30FQ](#)

Len : 2 TRANQUILIZERS MISUSE FREQ PAST MONTH - IMPUTATION REVISED  
RANGE = 1 - 30  
91 = NEVER MISUSED TRANQUILIZERS  
93 = DID NOT MISUSE TRANQUILIZERS PAST MONTH

(*TRQNM30ES, TRQNM30FQ*)

[IITRQNM30FQ](#)

Len : 1 TRANQUILIZERS MISUSE FREQ PAST MONTH - IMPUTATION INDICATOR  
1 = Questionnaire data  
2 = Logically assigned data  
3 = Statistically imputed data - lifetime misuse imputed  
4 = Statistically imputed data - lifetime misuse known  
9 = LEGITIMATE SKIP - NOT A LIFETIME/PAST MONTH MISUSER

(*STMNM30ES, STMNM30FQ*)

[IRSTNM30FQ](#)

Len : 2 STIMULANTS MISUSE FREQUENCY PAST MONTH - IMPUTATION REVISED  
RANGE = 1 - 30  
91 = NEVER MISUSED STIMULANTS  
93 = DID NOT MISUSE STIMULANTS PAST MONTH

(*STMNM30ES, STMNM30FQ*)

[IISTNM30FQ](#)

Len : 1 STIMULANTS MISUSE FREQ PAST MONTH - IMPUTATION INDICATOR  
1 = Questionnaire data  
2 = Logically assigned data  
3 = Statistically imputed data - lifetime misuse imputed  
4 = Statistically imputed data - lifetime misuse known  
9 = LEGITIMATE SKIP - NOT A LIFETIME/PAST MONTH MISUSER

(*SEDNM30ES, SEDNM30FQ*)

[IRSEDNM30FQ](#)

Len : 2 SEDATIVES MISUSE FREQUENCY PAST MONTH - IMPUTATION REVISED  
RANGE = 1 - 30  
91 = NEVER MISUSED SEDATIVES  
93 = DID NOT MISUSE SEDATIVES PAST MONTH

(*SEDNM30ES, SEDNM30FQ*)

[IISEDNM30FQ](#)

Len : 1 SEDATIVES MISUSE FREQUENCY PAST MONTH - IMPUTATION INDICATOR  
1 = Questionnaire data  
2 = Logically assigned data  
3 = Statistically imputed data - lifetime misuse imputed  
4 = Statistically imputed data - lifetime misuse known  
9 = LEGITIMATE SKIP - NOT A LIFETIME/PAST MONTH MISUSER



**AGE/DATE OF FIRST DRUG USE***(CIGTRY)*IICIGAGE

Len : 3 CIGARETTE AGE OF FIRST USE - IMPUTATION REVISED  
 RANGE = 1 - 60  
 991 = NEVER USED

*(CIGTRY)*IICIGAGE

Len : 1 CIGARETTE AGE OF FIRST USE - IMPUTATION INDICATOR  
 1 = Questionnaire data  
 2 = Logically assigned data  
 3 = Statistically imputed data  
 9 = LEGITIMATE SKIP - NOT A LIFETIME USER

*(BRTHDATE, CIGMFU, CIGYFU, INTDATE, IRCIGAGE)*IRCIGDFU

Len : 2 CIGARETTE DAY OF FIRST USE - IMPUTATION REVISED  
 RANGE = 1 - 31  
 99 = NEVER USED

*(BRTHDATE, CIGMFU, CIGYFU, INTDATE, IRCIGAGE)*IICIGDFU

Len : 1 CIGARETTE DAY OF FIRST USE - IMPUTATION INDICATOR  
 3 = Statistically imputed data  
 9 = LEGITIMATE SKIP - NOT A LIFETIME USER

*(BRTHDATE, CIGMFU, CIGYFU, INTDATE, IRCIGAGE)*IICIGMFU

Len : 2 CIGARETTE MONTH OF FIRST USE - IMPUTATION REVISED  
 1 = January  
 2 = February  
 3 = March  
 4 = April  
 5 = May  
 6 = June  
 7 = July  
 8 = August  
 9 = September  
 10 = October  
 11 = November  
 12 = December  
 99 = NEVER USED

*(BRTHDATE, CIGMFU, CIGYFU, INTDATE, IRCIGAGE)*IICIGMFU

Len : 1 CIGARETTE MONTH OF FIRST USE - IMPUTATION INDICATOR  
 1 = Questionnaire data  
 2 = Logically assigned data  
 3 = Statistically imputed data  
 9 = LEGITIMATE SKIP - NOT A LIFETIME USER

*(BRTHDATE, CIGYFU, INTDATE, IRCIGAGE)*IRCIGYFU

Len : 4 CIGARETTE YEAR OF FIRST USE - IMPUTATION REVISED  
 RANGE = 1927 - 2022  
 9999 = NEVER USED

*(BRTHDATE, CIGYFU, INTDATE, IRCIGAGE)*IICIGYFU

Len : 1 CIGARETTE YEAR OF FIRST USE - IMPUTATION INDICATOR  
 1 = Questionnaire data  
 2 = Logically assigned data  
 3 = Statistically imputed data  
 9 = LEGITIMATE SKIP - NOT A LIFETIME USER

*(BRTHDATE, INTDATE, IRCIGAGE, IRCIGDFU, IRCIGFM, IRCIGMFU, IRCIGRC, IRCIGYFU)*FICIGDAT

Len : 1 RC-CIGARETTE INDICATOR--DATE FIRST USE PROBLEMS  
 1 = Everything consistent

# AGE/DATE OF FIRST DRUG USE

(CIGAGE)  
IRCDUAGE

Len : 3 DAILY CIGARETTE AGE OF FIRST USE - IMPUTATION REVISED  
RANGE = 1 - 60  
991 = NEVER USED  
993 = NEVER A DAILY USER

(CIGAGE)  
IICDUAGE

Len : 1 DAILY CIGARETTE AGE OF FIRST USE - IMPUTATION INDICATOR  
1 = Questionnaire data  
3 = Statistically imputed data  
9 = LEGITIMATE SKIP - NOT A LIFETIME/DAILY CIG USER

(BRTHDATE, CIGDLMFU, CIGDLYFU, INTDATE, IRCDUAGE)

IRCD2DFU

Len : 2 DAILY CIGARETTE DFU-USING CIGDLMFU/YFU - IMPUTATION REVISED  
RANGE = 1 - 31  
93 = NEVER A DAILY USER  
99 = NEVER USED

(BRTHDATE, CIGDLMFU, CIGDLYFU, INTDATE, IRCDUAGE)

IICD2DFU

Len : 1 DAILY CIGARETTE DAY OF FIRST USE - IMPUTATION INDICATOR  
3 = Statistically imputed data  
9 = LEGITIMATE SKIP - NOT A LIFETIME/DAILY CIG USER

(BRTHDATE, CIGDLMFU, CIGDLYFU, INTDATE, IRCDUAGE)

IRCD2MFU

Len : 2 DAILY CIGARETTE MFU - USING CIGDLMFU - IMPUTATION REVISED  
1 = January  
2 = February  
3 = March  
4 = April  
5 = May  
6 = June  
7 = July  
8 = August  
9 = September  
10 = October  
11 = November  
12 = December  
93 = NEVER A DAILY USER  
99 = NEVER USED

(BRTHDATE, CIGDLMFU, CIGDLYFU, INTDATE, IRCDUAGE)

IICD2MFU

Len : 1 DAILY CIGARETTE MONTH OF FIRST USE - IMPUTATION INDICATOR  
1 = Questionnaire data  
2 = Logically assigned data  
3 = Statistically imputed data  
9 = LEGITIMATE SKIP - NOT A LIFETIME/DAILY CIG USER

(BRTHDATE, CIGDLYFU, INTDATE, IRCDUAGE)

IRCD2YFU

Len : 4 DAILY CIGARETTE YFU - USING CIGDLYFU - IMPUTATION REVISED  
RANGE = 1940 - 2022  
9993 = NEVER A DAILY USER  
9999 = NEVER USED

(BRTHDATE, CIGDLYFU, INTDATE, IRCDUAGE)

IICD2YFU

Len : 1 DAILY CIGARETTE YEAR OF FIRST USE - IMPUTATION INDICATOR  
1 = Questionnaire data  
3 = Statistically imputed data  
9 = LEGITIMATE SKIP - NOT A LIFETIME/DAILY CIG USER

(BRTHDATE, INTDATE, IRCD2DFU, IRCD2MFU, IRCD2YFU, IRCDUAGE, IRCIGFM, IRCIGRC)

FICD2DAT

Len : 1 RC-CDU INDICATOR--DATE PROBLEMS-USING CIGDLMFU/YFU  
1 = Everything consistent

AGE/DATE OF FIRST DRUG USE

(CIGARTRY)

IRCGRAGE

Len : 3 CIGAR AGE OF FIRST USE - IMPUTATION REVISED  
RANGE = 1 - 75  
991 = NEVER USED

(CIGARTRY)

IICGRAGE

Len : 1 CIGAR AGE OF FIRST USE - IMPUTATION INDICATOR  
1 = Questionnaire data  
3 = Statistically imputed data  
9 = LEGITIMATE SKIP - NOT A LIFETIME USER

(BRTHDATE, CIGARMFU, CIGARYFU, INTDATE, IRCGRAGE)

IRCGRDFU

Len : 2 CIGAR DAY OF FIRST USE - IMPUTATION REVISED  
RANGE = 1 - 31  
99 = NEVER USED

(BRTHDATE, CIGARMFU, CIGARYFU, INTDATE, IRCGRAGE)

IICGRDFU

Len : 1 CIGAR DAY OF FIRST USE - IMPUTATION INDICATOR  
3 = Statistically imputed data  
9 = LEGITIMATE SKIP - NOT A LIFETIME USER

(BRTHDATE, CIGARMFU, CIGARYFU, INTDATE, IRCGRAGE)

IRCGRMFU

Len : 2 CIGAR MONTH OF FIRST USE - IMPUTATION REVISED  
1 = January  
2 = February  
3 = March  
4 = April  
5 = May  
6 = June  
7 = July  
8 = August  
9 = September  
10 = October  
11 = November  
12 = December  
99 = NEVER USED

(BRTHDATE, CIGARMFU, CIGARYFU, INTDATE, IRCGRAGE)

IICGRMFU

Len : 1 CIGAR MONTH OF FIRST USE - IMPUTATION INDICATOR  
1 = Questionnaire data  
2 = Logically assigned data  
3 = Statistically imputed data  
9 = LEGITIMATE SKIP - NOT A LIFETIME USER

(BRTHDATE, CIGARYFU, INTDATE, IRCGRAGE)

IRCGRYFU

Len : 4 CIGAR YEAR OF FIRST USE - IMPUTATION REVISED  
RANGE = 1940 - 2022  
9999 = NEVER USED

(BRTHDATE, CIGARYFU, INTDATE, IRCGRAGE)

IICGRYFU

Len : 1 CIGAR YEAR OF FIRST USE - IMPUTATION INDICATOR  
1 = Questionnaire data  
3 = Statistically imputed data  
9 = LEGITIMATE SKIP - NOT A LIFETIME USER

(BRTHDATE, INTDATE, IRCGRAGE, IRCGRDFU, IRCGRFM, IRCGRMFU, IRCGRRC, IRCGRYFU)

FICGRDAT

Len : 1 RC-CIGAR INDICATOR--DATE FIRST USE PROBLEMS  
1 = Everything consistent

(SMKLSSTRY)

IRSMKLSSTRY

Len : 3 SMOKELESS TOBACCO AGE OF FIRST USE - IMPUTATION REVISED  
RANGE = 1 - 77  
991 = NEVER USED

# AGE/DATE OF FIRST DRUG USE

(SMKLSSTRY)

IISMKLSSTRY

Len : 1 SMOKELESS TOBACCO AGE OF FIRST USE - IMPUTATION INDICATOR  
 1 = Questionnaire data  
 2 = Logically assigned data  
 3 = Statistically imputed data  
 9 = LEGITIMATE SKIP - NOT A LIFETIME USER

(BRTHDATE, INTDATE, IRSMKLSSTRY, SMKLSSMFU, SMKLSSYFU)

IRSMKLSSDFU

Len : 2 SMOKELESS TOBACCO DAY OF FIRST USE - IMPUTATION REVISED  
 RANGE = 1 - 31  
 99 = NEVER USED

(BRTHDATE, INTDATE, IRSMKLSSTRY, SMKLSSMFU, SMKLSSYFU)

IISMKLSSDFU

Len : 1 SMOKELESS TOBACCO DAY OF FIRST USE - IMPUTATION INDICATOR  
 3 = Statistically imputed data  
 9 = LEGITIMATE SKIP - NOT A LIFETIME USER

(BRTHDATE, INTDATE, IRSMKLSSTRY, SMKLSSMFU, SMKLSSYFU)

IRSMKLSSMFU

Len : 2 SMOKELESS TOBACCO MONTH OF FIRST USE - IMPUTATION REVISED  
 1 = January  
 2 = February  
 3 = March  
 4 = April  
 5 = May  
 6 = June  
 7 = July  
 8 = August  
 9 = September  
 10 = October  
 11 = November  
 12 = December  
 99 = NEVER USED

(BRTHDATE, INTDATE, IRSMKLSSTRY, SMKLSSMFU, SMKLSSYFU)

IISMKLSSMFU

Len : 1 SMOKELESS TOBACCO MONTH OF FIRST USE - IMPUTATION INDICATOR  
 1 = Questionnaire data  
 2 = Logically assigned data  
 3 = Statistically imputed data  
 9 = LEGITIMATE SKIP - NOT A LIFETIME USER

(BRTHDATE, INTDATE, IRSMKLSSTRY, SMKLSSYFU)

IRSMKLSSYFU

Len : 4 SMOKELESS TOBACCO YEAR OF FIRST USE - IMPUTATION REVISED  
 RANGE = 1939 - 2022  
 9999 = NEVER USED

(BRTHDATE, INTDATE, IRSMKLSSTRY, SMKLSSYFU)

IISMKLSSYFU

Len : 1 SMOKELESS TOBACCO YEAR OF FIRST USE - IMPUTATION INDICATOR  
 1 = Questionnaire data  
 3 = Statistically imputed data  
 9 = LEGITIMATE SKIP - NOT A LIFETIME USER

(BRTHDATE, INTDATE, IRSMKLSS30N, IRSMKLSSDFU, IRSMKLSSMFU, IRSMKLSSREC, IRSMKLSSTRY, IRSMKLSSYFU)

FISMKLSSDAT

Len : 1 RC-SMOKELESS TOBACCO INDICATOR--DATE FIRST USE PROBLEMS  
 1 = Everything consistent

(NICVAPAGE)

IRNICVAPAGE

Len : 3 NICOTINE VAPING AGE OF FIRST USE - IMPUTATION REVISED  
 RANGE = 1 - 88  
 991 = NEVER USED

# AGE/DATE OF FIRST DRUG USE

(NICVAPAGE)

IRNICVAPAGE

Len : 1 NICOTINE VAPING AGE OF FIRST USE - IMPUTATION INDICATOR  
1 = Questionnaire data  
3 = Statistically imputed data  
9 = LEGITIMATE SKIP - NOT A LIFETIME USER

(BRTHDATE, INTDATE, IRNICVAPAGE, NICVAPMFU, NICVAPYFU)

IRNICVAPDFU

Len : 2 NICOTINE VAPING DAY OF FIRST USE - IMPUTATION REVISED  
RANGE = 1 - 31  
99 = NEVER USED

(BRTHDATE, INTDATE, IRNICVAPAGE, NICVAPMFU, NICVAPYFU)

IRNICVAPDFU

Len : 1 NICOTINE VAPING DAY OF FIRST USE - IMPUTATION INDICATOR  
3 = Statistically imputed data  
9 = LEGITIMATE SKIP - NOT A LIFETIME USER

(BRTHDATE, INTDATE, IRNICVAPAGE, NICVAPMFU, NICVAPYFU)

IRNICVAPMFU

Len : 2 NICOTINE VAPING MONTH OF FIRST USE - IMPUTATION REVISED  
1 = January  
2 = February  
3 = March  
4 = April  
5 = May  
6 = June  
7 = July  
8 = August  
9 = September  
10 = October  
11 = November  
12 = December  
99 = NEVER USED

(BRTHDATE, INTDATE, IRNICVAPAGE, NICVAPMFU, NICVAPYFU)

IRNICVAPMFU

Len : 1 NICOTINE VAPING MONTH OF FIRST USE - IMPUTATION INDICATOR  
1 = Questionnaire data  
3 = Statistically imputed data  
9 = LEGITIMATE SKIP - NOT A LIFETIME USER

(BRTHDATE, INTDATE, IRNICVAPAGE, NICVAPYFU)

IRNICVAPYFU

Len : 4 NICOTINE VAPING YEAR OF FIRST USE - IMPUTATION REVISED  
RANGE = 1950 - 2022  
9999 = NEVER USED

(BRTHDATE, INTDATE, IRNICVAPAGE, NICVAPYFU)

IRNICVAPYFU

Len : 1 NICOTINE VAPING YEAR OF FIRST USE - IMPUTATION INDICATOR  
1 = Questionnaire data  
3 = Statistically imputed data  
9 = LEGITIMATE SKIP - NOT A LIFETIME USER

(BRTHDATE, INTDATE, IRNICVAP30N, IRNICVAPAGE, IRNICVAPDFU, IRNICVAPMFU, IRNICVAPREC, IRNICVAPYFU)

IRNICVAPDAT

Len : 1 RC-NICOTINE VAPING INDICATOR--DATE FIRST USE PROBLEMS  
1 = Everything consistent

(ALCTRY)

IRALCAGE

Len : 3 ALCOHOL AGE OF FIRST USE - IMPUTATION REVISED  
RANGE = 1 - 89  
991 = NEVER USED

(ALCTRY)

IRALCAGE

Len : 1 ALCOHOL AGE OF FIRST USE - IMPUTATION INDICATOR  
1 = Questionnaire data  
3 = Statistically imputed data  
9 = LEGITIMATE SKIP - NOT A LIFETIME USER

# AGE/DATE OF FIRST DRUG USE

(ALCMFU, ALCYFU, BRTHDATE, INTDATE, IRALCAGE)

[IRALCDFU](#)

Len : 2 ALCOHOL DAY OF FIRST USE - IMPUTATION REVISED  
RANGE = 1 - 31  
99 = NEVER USED

(ALCMFU, ALCYFU, BRTHDATE, INTDATE, IRALCAGE)

[IIALCDFU](#)

Len : 1 ALCOHOL DAY OF FIRST USE - IMPUTATION INDICATOR  
3 = Statistically imputed data  
9 = LEGITIMATE SKIP - NOT A LIFETIME USER

(ALCMFU, ALCYFU, BRTHDATE, INTDATE, IRALCAGE)

[IIALCMFU](#)

Len : 2 ALCOHOL MONTH OF FIRST USE - IMPUTATION REVISED  
1 = January  
2 = February  
3 = March  
4 = April  
5 = May  
6 = June  
7 = July  
8 = August  
9 = September  
10 = October  
11 = November  
12 = December  
99 = NEVER USED

(ALCMFU, ALCYFU, BRTHDATE, INTDATE, IRALCAGE)

[IIALCMFU](#)

Len : 1 ALCOHOL MONTH OF FIRST USE - IMPUTATION INDICATOR  
1 = Questionnaire data  
2 = Logically assigned data  
3 = Statistically imputed data  
9 = LEGITIMATE SKIP - NOT A LIFETIME USER

(ALCYFU, BRTHDATE, INTDATE, IRALCAGE)

[IRALCYFU](#)

Len : 4 ALCOHOL YEAR OF FIRST USE - IMPUTATION REVISED  
RANGE = 1933 - 2022  
9999 = NEVER USED

(ALCYFU, BRTHDATE, INTDATE, IRALCAGE)

[IRALCYFU](#)

Len : 1 ALCOHOL YEAR OF FIRST USE - IMPUTATION INDICATOR  
1 = Questionnaire data  
3 = Statistically imputed data  
9 = LEGITIMATE SKIP - NOT A LIFETIME USER

(BRTHDATE, INTDATE, IRALCAGE, IRALCDFU, IRALCFM, IRALCFY, IRALCMFU, IRALCRC, IRALCYFU)

[FIALCDAT](#)

Len : 1 RC-ALCOHOL INDICATOR--DATE FIRST USE PROBLEMS  
1 = Everything consistent  
2 = Date/age inconsistent

(MJAGE)

[IRMJAGE](#)

Len : 3 MARIJUANA AGE OF FIRST USE - IMPUTATION REVISED  
RANGE = 1 - 86  
991 = NEVER USED

(MJAGE)

[IIMJAGE](#)

Len : 1 MARIJUANA AGE OF FIRST USE - IMPUTATION INDICATOR  
1 = Questionnaire data  
3 = Statistically imputed data  
9 = LEGITIMATE SKIP - NOT A LIFETIME USER

(BRTHDATE, INTDATE, IRMJAGE, MJMFU, MJYFU)

[IRMJDFU](#)

Len : 2 MARIJUANA DAY OF FIRST USE - IMPUTATION REVISED  
RANGE = 1 - 31  
99 = NEVER USED

# AGE/DATE OF FIRST DRUG USE

(BRTHDATE, INTDATE, IRMJAGE, MJMFU, MJYFU)

[IIMJDFU](#)

Len : 1 MARIJUANA DAY OF FIRST USE - IMPUTATION INDICATOR  
3 = Statistically imputed data  
9 = LEGITIMATE SKIP - NOT A LIFETIME USER

(BRTHDATE, INTDATE, IRMJAGE, MJMFU, MJYFU)

[IRMJMFU](#)

Len : 2 MARIJUANA MONTH OF FIRST USE - IMPUTATION REVISED  
1 = January  
2 = February  
3 = March  
4 = April  
5 = May  
6 = June  
7 = July  
8 = August  
9 = September  
10 = October  
11 = November  
12 = December  
99 = NEVER USED

(BRTHDATE, INTDATE, IRMJAGE, MJMFU, MJYFU)

[IIMJMFU](#)

Len : 1 MARIJUANA MONTH OF FIRST USE - IMPUTATION INDICATOR  
1 = Questionnaire data  
2 = Logically assigned data  
3 = Statistically imputed data  
9 = LEGITIMATE SKIP - NOT A LIFETIME USER

(BRTHDATE, INTDATE, IRMJAGE, MJYFU)

[IRMJYFU](#)

Len : 4 MARIJUANA YEAR OF FIRST USE - IMPUTATION REVISED  
RANGE = 1948 - 2022  
9999 = NEVER USED

(BRTHDATE, INTDATE, IRMJAGE, MJYFU)

[IIMJYFU](#)

Len : 1 MARIJUANA YEAR OF FIRST USE - IMPUTATION INDICATOR  
1 = Questionnaire data  
3 = Statistically imputed data  
9 = LEGITIMATE SKIP - NOT A LIFETIME USER

(BRTHDATE, INTDATE, IRMJAGE, IRMJDFU, IRMJFM, IRMJFY, IRMJMFU, IRMJRC, IRMJYFU)

[FIMJDAT](#)

Len : 1 RC-MARIJUANA INDICATOR--DATE FIRST USE PROBLEMS  
1 = Everything consistent  
2 = Date/age inconsistent  
3 = Date/recency or freq inconsistent

(COCAGE)

[IRCOAGE](#)

Len : 3 COCAINE AGE OF FIRST USE - IMPUTATION REVISED  
RANGE = 1 - 70  
991 = NEVER USED

(COCAGE)

[IRCOAGE](#)

Len : 1 COCAINE AGE OF FIRST USE - IMPUTATION INDICATOR  
1 = Questionnaire data  
2 = Logically assigned data  
3 = Statistically imputed data  
9 = LEGITIMATE SKIP - NOT A LIFETIME USER

(BRTHDATE, COCMFU, COCYFU, INTDATE, IRCOAGE)

[IRCOCDFU](#)

Len : 2 COCAINE DAY OF FIRST USE - IMPUTATION REVISED  
RANGE = 1 - 31  
99 = NEVER USED

# AGE/DATE OF FIRST DRUG USE

(BRTHDATE, COCMFU, COCYFU, INTDATE, IRCOCAGE)

IICOCDFU

Len : 1 COCAINE DAY OF FIRST USE - IMPUTATION INDICATOR  
3 = Statistically imputed data  
9 = LEGITIMATE SKIP - NOT A LIFETIME USER

(BRTHDATE, COCMFU, COCYFU, INTDATE, IRCOCAGE)

IRCOCMFU

Len : 2 COCAINE MONTH OF FIRST USE - IMPUTATION REVISED  
1 = January  
2 = February  
3 = March  
4 = April  
5 = May  
6 = June  
7 = July  
8 = August  
9 = September  
10 = October  
11 = November  
12 = December  
99 = NEVER USED

(BRTHDATE, COCMFU, COCYFU, INTDATE, IRCOCAGE)

IRCOCMFU

Len : 1 COCAINE MONTH OF FIRST USE - IMPUTATION INDICATOR  
1 = Questionnaire data  
2 = Logically assigned data  
3 = Statistically imputed data  
9 = LEGITIMATE SKIP - NOT A LIFETIME USER

(BRTHDATE, COCYFU, INTDATE, IRCOCAGE)

IRCOCYFU

Len : 4 COCAINE YEAR OF FIRST USE - IMPUTATION REVISED  
RANGE = 1958 - 2022  
9999 = NEVER USED

(BRTHDATE, COCYFU, INTDATE, IRCOCAGE)

IRCOCYFU

Len : 1 COCAINE YEAR OF FIRST USE - IMPUTATION INDICATOR  
1 = Questionnaire data  
3 = Statistically imputed data  
9 = LEGITIMATE SKIP - NOT A LIFETIME USER

(BRTHDATE, INTDATE, IRCOCAGE, IRCOCDFU, IRCOCFM, IRCOCFY, IRCOCMFU, IRCOCRC, IRCOCYFU)

FICOCDAT

Len : 1 RC-COCAINE INDICATOR--DATE FIRST USE PROBLEMS  
1 = Everything consistent

(CRKAGE)

IRCRKAGE

Len : 3 CRACK AGE OF FIRST USE - IMPUTATION REVISED  
RANGE = 1 - 68  
991 = NEVER USED

(CRKAGE)

IRCRKAGE

Len : 1 CRACK AGE OF FIRST USE - IMPUTATION INDICATOR  
1 = Questionnaire data  
2 = Logically assigned data  
3 = Statistically imputed data  
9 = LEGITIMATE SKIP - NOT A LIFETIME USER

(BRTHDATE, CRKMFU, CRKYFU, INTDATE, IRCRKAGE)

IRCRKDFU

Len : 2 CRACK DAY OF FIRST USE - IMPUTATION REVISED  
RANGE = 1 - 31  
99 = NEVER USED

(BRTHDATE, CRKMFU, CRKYFU, INTDATE, IRCRKAGE)

IRCRKDFU

Len : 1 CRACK DAY OF FIRST USE - IMPUTATION INDICATOR  
3 = Statistically imputed data  
9 = LEGITIMATE SKIP - NOT A LIFETIME USER



# AGE/DATE OF FIRST DRUG USE

(BRTHDATE, CRKMFU, CRKYFU, INTDATE, IRCRKAGE)

IRCRKMFU Len : 2 CRACK MONTH OF FIRST USE - IMPUTATION REVISED  
 1 = January  
 2 = February  
 3 = March  
 4 = April  
 5 = May  
 6 = June  
 7 = July  
 8 = August  
 9 = September  
 10 = October  
 11 = November  
 12 = December  
 99 = NEVER USED

(BRTHDATE, CRKMFU, CRKYFU, INTDATE, IRCRKAGE)

IRCRKMFU Len : 1 CRACK MONTH OF FIRST USE - IMPUTATION INDICATOR  
 1 = Questionnaire data  
 3 = Statistically imputed data  
 9 = LEGITIMATE SKIP - NOT A LIFETIME USER

(BRTHDATE, CRKYFU, INTDATE, IRCRKAGE)

IRCRKYFU Len : 4 CRACK YEAR OF FIRST USE - IMPUTATION REVISED  
 RANGE = 1958 - 2022  
 9999 = NEVER USED

(BRTHDATE, CRKYFU, INTDATE, IRCRKAGE)

IICRKYFU Len : 1 CRACK YEAR OF FIRST USE - IMPUTATION INDICATOR  
 1 = Questionnaire data  
 3 = Statistically imputed data  
 9 = LEGITIMATE SKIP - NOT A LIFETIME USER

(BRTHDATE, INTDATE, IRCRKAGE, IRCRKDFU, IRCRKFM, IRCRKFY, IRCRKMFU, IRCRKRC, IRCRKYFU)

FICRKDAT Len : 1 RC-CRACK INDICATOR--DATE FIRST USE PROBLEMS  
 1 = Everything consistent

(HERAGE)

IRHERAGE Len : 3 HEROIN AGE OF FIRST USE - IMPUTATION REVISED  
 RANGE = 2 - 63  
 991 = NEVER USED

(HERAGE)

IHERAGE Len : 1 HEROIN AGE OF FIRST USE - IMPUTATION INDICATOR  
 1 = Questionnaire data  
 3 = Statistically imputed data  
 9 = LEGITIMATE SKIP - NOT A LIFETIME USER

(BRTHDATE, HERMFU, HERYFU, INTDATE, IRHERAGE)

IRHERDFU Len : 2 HEROIN DAY OF FIRST USE - IMPUTATION REVISED  
 RANGE = 1 - 31  
 99 = NEVER USED

(BRTHDATE, HERMFU, HERYFU, INTDATE, IRHERAGE)

IHERDFU Len : 1 HEROIN DAY OF FIRST USE - IMPUTATION INDICATOR  
 3 = Statistically imputed data  
 9 = LEGITIMATE SKIP - NOT A LIFETIME USER

# AGE/DATE OF FIRST DRUG USE

(BRTHDATE, HERMFU, HERYFU, INTDATE, IRHERAGE)

IRHERMFU Len : 2 HEROIN MONTH OF FIRST USE IMPUTATION REVISED  
 1 = January  
 2 = February  
 3 = March  
 4 = April  
 5 = May  
 6 = June  
 7 = July  
 8 = August  
 9 = September  
 10 = October  
 11 = November  
 12 = December  
 99 = NEVER USED

(BRTHDATE, HERMFU, HERYFU, INTDATE, IRHERAGE)

IIHERMFU Len : 1 HEROIN MONTH OF FIRST USE - IMPUTATION INDICATOR  
 1 = Questionnaire data  
 3 = Statistically imputed data  
 9 = LEGITIMATE SKIP - NOT A LIFETIME USER

(BRTHDATE, HERYFU, INTDATE, IRHERAGE)

IRHERYFU Len : 4 HEROIN YEAR OF FIRST USE - IMPUTATION REVISED  
 RANGE = 1963 - 2022  
 9999 = NEVER USED

(BRTHDATE, HERYFU, INTDATE, IRHERAGE)

IIHERYFU Len : 1 HEROIN YEAR OF FIRST USE - IMPUTATION INDICATOR  
 1 = Questionnaire data  
 3 = Statistically imputed data  
 9 = LEGITIMATE SKIP - NOT A LIFETIME USER

(BRTHDATE, INTDATE, IRHERAGE, IRHERDFU, IRHERFM, IRHERFY, IRHERMFU, IRHERRC, IRHERYFU)

IIHERDAT Len : 1 RC-HEROIN INDICATOR--DATE FIRST USE PROBLEMS  
 1 = Everything consistent

(HALLUCAGE)

IRHALLUCAGE Len : 3 HALLUCINOGEN AGE OF FIRST USE - IMPUTATION REVISED  
 RANGE = 1 - 73  
 991 = NEVER USED

(HALLUCAGE)

IIHALLUCAGE Len : 1 HALLUCINOGEN AGE OF FIRST USE - IMPUTATION INDICATOR  
 1 = Questionnaire data  
 2 = Logically assigned data  
 3 = Statistically imputed data  
 9 = LEGITIMATE SKIP - NOT A LIFETIME USER

(BRTHDATE, HALLUCMFU, HALLUCYFU, INTDATE, IRHALLUCAGE)

IRHALLUCDFU Len : 2 HALLUCINOGEN DAY OF FIRST USE - IMPUTATION REVISED  
 RANGE = 1 - 31  
 99 = NEVER USED

(BRTHDATE, HALLUCMFU, HALLUCYFU, INTDATE, IRHALLUCAGE)

IIHALLUCDFU Len : 1 HALLUCINOGEN DAY OF FIRST USE - IMPUTATION INDICATOR  
 3 = Statistically imputed data  
 9 = LEGITIMATE SKIP - NOT A LIFETIME USER

# AGE/DATE OF FIRST DRUG USE

(BRTHDATE, HALLUCMFU, HALLUCYFU, INTDATE, IRHALLUCAGE)

IRHALLUCMFU Len : 2 HALLUCINOGEN MONTH OF FIRST USE - IMPUTATION REVISED  
 1 = January  
 2 = February  
 3 = March  
 4 = April  
 5 = May  
 6 = June  
 7 = July  
 8 = August  
 9 = September  
 10 = October  
 11 = November  
 12 = December  
 99 = NEVER USED

(BRTHDATE, HALLUCMFU, HALLUCYFU, INTDATE, IRHALLUCAGE)

IHALLUCMFU Len : 1 HALLUCINOGEN MONTH OF FIRST USE - IMPUTATION INDICATOR  
 1 = Questionnaire data  
 2 = Logically assigned data  
 3 = Statistically imputed data  
 9 = LEGITIMATE SKIP - NOT A LIFETIME USER

(BRTHDATE, HALLUCYFU, INTDATE, IRHALLUCAGE)

IRHALLUCYFU Len : 4 HALLUCINOGEN YEAR OF FIRST USE - IMPUTATION REVISED  
 RANGE = 1948 - 2022  
 9999 = NEVER USED

(BRTHDATE, HALLUCYFU, INTDATE, IRHALLUCAGE)

IHALLUCYFU Len : 1 HALLUCINOGEN YEAR OF FIRST USE - IMPUTATION INDICATOR  
 1 = Questionnaire data  
 2 = Logically assigned data  
 3 = Statistically imputed data  
 9 = LEGITIMATE SKIP - NOT A LIFETIME USER

(BRTHDATE, INTDATE, IRHALLUC30N, IRHALLUCAGE, IRHALLUCDFU, IRHALLUCMFU, IRHALLUCREC, IRHALLUCYFU, IRHALLUCYFU)

FIHALLUCDAT Len : 1 RC-HALLUCINOGEN INDICATOR--DATE FIRST USE PROBLEMS  
 1 = Everything consistent  
 2 = Date/age inconsistent

(LSDAGE)

IRLSDAGE Len : 3 LSD AGE OF FIRST USE - IMPUTATION REVISED  
 RANGE = 1 - 82  
 991 = NEVER USED

(LSDAGE)

IILSDAGE Len : 1 LSD AGE OF FIRST USE - IMPUTATION INDICATOR  
 1 = Questionnaire data  
 2 = Logically assigned data  
 3 = Statistically imputed data  
 9 = LEGITIMATE SKIP - NOT A LIFETIME USER

(BRTHDATE, INTDATE, IRLSDAGE, LSDMFU, LSDYFU)

IRLSDDFU Len : 2 LSD DAY OF FIRST USE - IMPUTATION REVISED  
 RANGE = 1 - 31  
 99 = NEVER USED

(BRTHDATE, INTDATE, IRLSDAGE, LSDMFU, LSDYFU)

IILSDDFU Len : 1 LSD DAY OF FIRST USE - IMPUTATION INDICATOR  
 3 = Statistically imputed data  
 9 = LEGITIMATE SKIP - NOT A LIFETIME USER

AGE/DATE OF FIRST DRUG USE

(BRTHDATE, INTDATE, IRLSDAGE, LSDMFU, LSDYFU)

IRLSDMFU Len : 2 LSD MONTH OF FIRST USE - IMPUTATION REVISED  
 1 = January  
 2 = February  
 3 = March  
 4 = April  
 5 = May  
 6 = June  
 7 = July  
 8 = August  
 9 = September  
 10 = October  
 11 = November  
 12 = December  
 99 = NEVER USED

(BRTHDATE, INTDATE, IRLSDAGE, LSDMFU, LSDYFU)

IILSDMFU Len : 1 LSD MONTH OF FIRST USE - IMPUTATION INDICATOR  
 1 = Questionnaire data  
 3 = Statistically imputed data  
 9 = LEGITIMATE SKIP - NOT A LIFETIME USER

(BRTHDATE, INTDATE, IRLSDAGE, LSDYFU)

IRLSDYFU Len : 4 LSD YEAR OF FIRST USE - IMPUTATION REVISED  
 RANGE = 1960 - 2022  
 9999 = NEVER USED

(BRTHDATE, INTDATE, IRLSDAGE, LSDYFU)

IILSDYFU Len : 1 LSD YEAR OF FIRST USE - IMPUTATION INDICATOR  
 1 = Questionnaire data  
 3 = Statistically imputed data  
 9 = LEGITIMATE SKIP - NOT A LIFETIME USER

(BRTHDATE, INTDATE, IRLSDAGE, IRLSDMFU, IRLSDRC, IRLSDYFU, IRLDDFU)

FILSDDAT Len : 1 RC-LSD INDICATOR--DATE FIRST USE PROBLEMS  
 1 = Everything consistent

(PCPAGE)

IRPCPAGE Len : 3 PCP AGE OF FIRST USE - IMPUTATION REVISED  
 RANGE = 2 - 57  
 991 = NEVER USED

(PCPAGE)

IIPCAGE Len : 1 PCP AGE OF FIRST USE - IMPUTATION INDICATOR  
 1 = Questionnaire data  
 3 = Statistically imputed data  
 9 = LEGITIMATE SKIP - NOT A LIFETIME USER

(BRTHDATE, INTDATE, IRPCPAGE, PCPMFU, PCPYFU)

IRPCPDFU Len : 2 PCP DAY OF FIRST USE - IMPUTATION REVISED  
 RANGE = 1 - 31  
 99 = NEVER USED

(BRTHDATE, INTDATE, IRPCPAGE, PCPMFU, PCPYFU)

IIPCPDFU Len : 1 PCP DAY OF FIRST USE - IMPUTATION INDICATOR  
 3 = Statistically imputed data  
 9 = LEGITIMATE SKIP - NOT A LIFETIME USER

# AGE/DATE OF FIRST DRUG USE

(BRTHDATE, INTDATE, IRPCPAGE, PCPMFU, PCPYFU)

IRPCPMFU Len : 2 PCP MONTH OF FIRST USE - IMPUTATION REVISED  
 1 = January  
 2 = February  
 3 = March  
 4 = April  
 5 = May  
 6 = June  
 7 = July  
 8 = August  
 9 = September  
 10 = October  
 11 = November  
 12 = December  
 99 = NEVER USED

(BRTHDATE, INTDATE, IRPCPAGE, PCPMFU, PCPYFU)

IIPCPMFU Len : 1 PCP MONTH OF FIRST USE - IMPUTATION INDICATOR  
 1 = Questionnaire data  
 3 = Statistically imputed data  
 9 = LEGITIMATE SKIP - NOT A LIFETIME USER

(BRTHDATE, INTDATE, IRPCPAGE, PCPYFU)

IIPCPYFU Len : 4 PCP YEAR OF FIRST USE - IMPUTATION REVISED  
 RANGE = 1959 - 2022  
 9999 = NEVER USED

(BRTHDATE, INTDATE, IRPCPAGE, PCPYFU)

IIPCPYFU Len : 1 PCP YEAR OF FIRST USE - IMPUTATION INDICATOR  
 1 = Questionnaire data  
 3 = Statistically imputed data  
 9 = LEGITIMATE SKIP - NOT A LIFETIME USER

(BRTHDATE, INTDATE, IRPCPAGE, IRPCPDFU, IRPCPMFU, IRPCPRC, IRPCPYFU)

IIPCPDAT Len : 1 RC-PCP INDICATOR--DATE FIRST USE PROBLEMS  
 1 = Everything consistent

(ECSTMOAGE)

IIECSTMOAGE Len : 3 ECSTASY AGE OF FIRST USE - IMPUTATION REVISED  
 RANGE = 6 - 67  
 991 = NEVER USED

(ECSTMOAGE)

IIECSTMOAGE Len : 1 ECSTASY AGE OF FIRST USE - IMPUTATION INDICATOR  
 1 = Questionnaire data  
 2 = Logically assigned data  
 3 = Statistically imputed data  
 9 = LEGITIMATE SKIP - NOT A LIFETIME USER

(BRTHDATE, ECSTMOMFU, ECSTMOYFU, INTDATE, IIECSTMOAGE)

IIECSTMDFU Len : 2 ECSTASY DAY OF FIRST USE - IMPUTATION REVISED  
 RANGE = 1 - 31  
 99 = NEVER USED

(BRTHDATE, ECSTMOMFU, ECSTMOYFU, INTDATE, IIECSTMOAGE)

IIECSTMDFU Len : 1 ECSTASY DAY OF FIRST USE - IMPUTATION INDICATOR  
 3 = Statistically imputed data  
 9 = LEGITIMATE SKIP - NOT A LIFETIME USER

# AGE/DATE OF FIRST DRUG USE

(BRTHDATE, ECSTMOMFU, ECSTMOYFU, INTDATE, IRECSTMOAGE)

IRECSTMOMFU Len : 2 ECSTASY MONTH OF FIRST USE - IMPUTATION REVISED  
 1 = January  
 2 = February  
 3 = March  
 4 = April  
 5 = May  
 6 = June  
 7 = July  
 8 = August  
 9 = September  
 10 = October  
 11 = November  
 12 = December  
 99 = NEVER USED

(BRTHDATE, ECSTMOMFU, ECSTMOYFU, INTDATE, IRECSTMOAGE)

IIECSTMOMFU Len : 1 ECSTASY MONTH OF FIRST USE - IMPUTATION INDICATOR  
 1 = Questionnaire data  
 3 = Statistically imputed data  
 9 = LEGITIMATE SKIP - NOT A LIFETIME USER

(BRTHDATE, ECSTMOYFU, INTDATE, IRECSTMOAGE)

IIECSTMOYFU Len : 4 ECSTASY YEAR OF FIRST USE - IMPUTATION REVISED  
 RANGE = 1953 - 2022  
 9999 = NEVER USED

(BRTHDATE, ECSTMOYFU, INTDATE, IRECSTMOAGE)

IIECSTMOYFU Len : 1 ECSTASY YEAR OF FIRST USE - IMPUTATION INDICATOR  
 1 = Questionnaire data  
 3 = Statistically imputed data  
 9 = LEGITIMATE SKIP - NOT A LIFETIME USER

(BRTHDATE, INTDATE, IRECSTMOAGE, IRECSTMOMFU, IRECSTMOMFU, IRECSTMOREC, IRECSTMOYFU)

FIECSTMOMFU Len : 1 RC-ECSTASY INDICATOR--DATE FIRST USE PROBLEMS  
 1 = Everything consistent

(INHALAGE)

IRINHALAGE Len : 3 INHALANTS AGE OF FIRST USE - IMPUTATION REVISED  
 RANGE = 1 - 70  
 991 = NEVER USED

(INHALAGE)

IIINHALAGE Len : 1 INHALANTS AGE OF FIRST USE - IMPUTATION INDICATOR  
 1 = Questionnaire data  
 3 = Statistically imputed data  
 9 = LEGITIMATE SKIP - NOT A LIFETIME USER

(BRTHDATE, INHALMFU, INHALYFU, INTDATE, IRINHALAGE)

IRINHALDFU Len : 2 INHALANTS DAY OF FIRST USE - IMPUTATION REVISED  
 RANGE = 1 - 31  
 99 = NEVER USED

(BRTHDATE, INHALMFU, INHALYFU, INTDATE, IRINHALAGE)

IIINHALDFU Len : 1 INHALANTS DAY OF FIRST USE - IMPUTATION INDICATOR  
 3 = Statistically imputed data  
 9 = LEGITIMATE SKIP - NOT A LIFETIME USER

# AGE/DATE OF FIRST DRUG USE

(BRTHDATE, INHALMFU, INHALYFU, INTDATE, IRINHALAGE)

IRINHALMFU Len : 2 INHALANTS MONTH OF FIRST USE - IMPUTATION REVISED  
 1 = January  
 2 = February  
 3 = March  
 4 = April  
 5 = May  
 6 = June  
 7 = July  
 8 = August  
 9 = September  
 10 = October  
 11 = November  
 12 = December  
 99 = NEVER USED

(BRTHDATE, INHALMFU, INHALYFU, INTDATE, IRINHALAGE)

IIINHALMFU Len : 1 INHALANTS MONTH OF FIRST USE - IMPUTATION INDICATOR  
 1 = Questionnaire data  
 2 = Logically assigned data  
 3 = Statistically imputed data  
 9 = LEGITIMATE SKIP - NOT A LIFETIME USER

(BRTHDATE, INHALYFU, INTDATE, IRINHALAGE)

IRINHALYFU Len : 4 INHALANTS YEAR OF FIRST USE - IMPUTATION REVISED  
 RANGE = 1939 - 2022  
 9999 = NEVER USED

(BRTHDATE, INHALYFU, INTDATE, IRINHALAGE)

IIINHALYFU Len : 1 INHALANTS YEAR OF FIRST USE - IMPUTATION INDICATOR  
 1 = Questionnaire data  
 3 = Statistically imputed data  
 9 = LEGITIMATE SKIP - NOT A LIFETIME USER

(BRTHDATE, INTDATE, IRINHAL30N, IRINHALAGE, IRINHALDFU, IRINHALMFU, IRINHALREC, IRINHALYFQ, IRINHALYFU)

FIINHALDAT Len : 1 RC-INHALANT INDICATOR--DATE FIRST USE PROBLEMS  
 1 = Everything consistent

(METHAMAGE)

IRMETHAMAGE Len : 3 METHAMPHETAMINE AGE OF FIRST USE - IMPUTATION REVISED  
 RANGE = 2 - 60  
 991 = NEVER USED

(METHAMAGE)

IIMETHAMAGE Len : 1 METHAMPHETAMINE AGE OF FIRST USE - IMPUTATION INDICATOR  
 1 = Questionnaire data  
 3 = Statistically imputed data  
 9 = LEGITIMATE SKIP - NOT A LIFETIME USER

(BRTHDATE, INTDATE, IRMETHAMAGE, METHAMMFU, METHAMYFU)

IRMETHAMDFU Len : 2 METHAMPHETAMINE DAY OF FIRST USE - IMPUTATION REVISED  
 RANGE = 1 - 31  
 99 = NEVER USED

(BRTHDATE, INTDATE, IRMETHAMAGE, METHAMMFU, METHAMYFU)

IIMETHAMDFU Len : 1 METHAMPHETAMINE DAY OF FIRST USE - IMPUTATION INDICATOR  
 3 = Statistically imputed data  
 9 = LEGITIMATE SKIP - NOT A LIFETIME USER

# AGE/DATE OF FIRST DRUG USE

(BRTHDATE, INTDATE, IRMETHAMAGE, METHAMMFU, METHAMYFU)

IRMETHAMMFU Len : 2 METHAMPHETAMINE MONTH OF FIRST USE - IMPUTATION REVISED  
 1 = January  
 2 = February  
 3 = March  
 4 = April  
 5 = May  
 6 = June  
 7 = July  
 8 = August  
 9 = September  
 10 = October  
 11 = November  
 12 = December  
 99 = NEVER USED

(BRTHDATE, INTDATE, IRMETHAMAGE, METHAMMFU, METHAMYFU)

IIMETHAMMFU Len : 1 METHAMPHETAMINE MONTH OF FIRST USE - IMPUTATION INDICATOR  
 1 = Questionnaire data  
 3 = Statistically imputed data  
 9 = LEGITIMATE SKIP - NOT A LIFETIME USER

(BRTHDATE, INTDATE, IRMETHAMAGE, METHAMYFU)

IRMETHAMYFU Len : 4 METHAMPHETAMINE YEAR OF FIRST USE - IMPUTATION REVISED  
 RANGE = 1961 - 2022  
 9999 = NEVER USED

(BRTHDATE, INTDATE, IRMETHAMAGE, METHAMYFU)

IIMETHAMYFU Len : 1 METHAMPHETAMINE YEAR OF FIRST USE - IMPUTATION INDICATOR  
 1 = Questionnaire data  
 3 = Statistically imputed data  
 9 = LEGITIMATE SKIP - NOT A LIFETIME USER

(BRTHDATE, INTDATE, IRMETHAM30N, IRMETHAMAGE, IRMETHAMDFU, IRMETHAMMFU, IRMETHAMREC, IRMETHAMYFQ, IRMETHAMYFU)

FIMETHAMDAT Len : 1 RC-METHAMPHETAMINE INDICATOR--DATE FIRST USE PROBLEMS  
 1 = Everything consistent

The following eight variables pertain to past year initiation of prescription drugs. Past year initiation of prescription drugs is defined as the misuse of the drug for the first time in the 12 months prior to the date of the interview.

(PNRNMINIT)

IRPNRNMINIT Len : 2 PAST YR INITIATE PAIN RELIEVERS MISUSE - IMPUTATION REVISED  
 1 = Past year initiate  
 2 = Not a past year initiate  
 91 = NEVER MISUSED  
 93 = NO PAST YEAR MISUSE

(PNRNMINIT)

IIPNRNMINIT Len : 1 PAST YR INITIATE PAIN RELIEVER MISUSE - IMPUTATION INDICATOR  
 1 = Questionnaire Data  
 3 = Statistically imputed - recency known  
 4 = Statistically imputed - recency imputed

(TRQNMINIT)

IRTRQNMINIT Len : 2 PAST YR INITIATE TRANQUILIZER MISUSE - IMPUTATION REVISED  
 1 = Past year initiate  
 2 = Not a past year initiate  
 91 = NEVER MISUSED  
 93 = NO PAST YEAR MISUSE

(TRQNMINIT)

IITRQNMINIT Len : 1 PAST YR INITIATE TRANQUILIZER MISUSE - IMPUTATION INDICATOR  
 1 = Questionnaire Data  
 4 = Statistically imputed - recency imputed



# AGE/DATE OF FIRST DRUG USE

(*STMNMINIT*)  
IRSTMNMINIT

Len : 2 PAST YR INITIATE STIMULANT MISUSE - IMPUTATION REVISED  
 1 = Past year initiate  
 2 = Not a past year initiate  
 91 = NEVER MISUSED  
 93 = NO PAST YEAR MISUSE

(*STMNMINIT*)  
IRSTMNMINIT

Len : 1 PAST YR INITIATE STIMULANT MISUSE - IMPUTATION INDICATOR  
 1 = Questionnaire Data  
 3 = Statistically imputed - recency known  
 4 = Statistically imputed - recency imputed

(*SEDNMINIT*)  
IRSEDNMINIT

Len : 2 PAST YR INITIATE SEDATIVE MISUSE - IMPUTATION REVISED  
 1 = Past year initiate  
 2 = Not a past year initiate  
 91 = NEVER MISUSED  
 93 = NO PAST YEAR MISUSE

(*SEDNMINIT*)  
IRSEDNMINIT

Len : 1 PAST YR INITIATE SEDATIVE MISUSE - IMPUTATION INDICATOR  
 1 = Questionnaire Data  
 3 = Statistically imputed - recency known  
 4 = Statistically imputed - recency imputed

NOTE: The following nine variables pertain to the age and date of first misuse of pain relievers. Respondents who were past year initiates (IRPNRNMINIT=1), that is respondents who misused pain relievers for the first time in the 12 months prior to the date of the interview, are included in the domain. Respondents who are not past year initiates (IRPNRNMINIT ne 1) receive an appropriate skip code.

(*BRTHDATE, INTDATE, PNRNMAGE, PNRNMMFU, PNRNMYFU*)  
IRPNRNMDFU

Len : 2 PAIN RELIEVER DAY OF FIRST MISUSE - IMPUTATION REVISED  
 RANGE = 1 - 31  
 93 = NOT A PAST YEAR INITIATE  
 99 = NEVER MISUSED

(*BRTHDATE, INTDATE, PNRNMAGE, PNRNMMFU, PNRNMYFU*)  
IIPNRNMDFU

Len : 1 PAIN RELIEVER DAY OF FIRST MISUSE - IMPUTATION INDICATOR  
 3 = Statistically imputed data - Past year initiation imputed  
 4 = Statistically imputed data - Past year initiation known  
 9 = LEGITIMATE SKIP - NOT A PAST YEAR INITIATE

(*BRTHDATE, INTDATE, PNRNMAGE, PNRNMMFU, PNRNMYFU*)  
IRPNRNMDFU

Len : 2 PAIN RELIEVER MONTH OF FIRST MISUSE - IMPUTATION REVISED  
 1 = January  
 2 = February  
 3 = March  
 4 = April  
 5 = May  
 6 = June  
 7 = July  
 8 = August  
 9 = September  
 10 = October  
 11 = November  
 12 = December  
 93 = NOT A PAST YEAR INITIATE  
 99 = NEVER MISUSED

(*BRTHDATE, INTDATE, PNRNMAGE, PNRNMMFU, PNRNMYFU*)  
IIPNRNMDFU

Len : 1 PAIN RELIEVER MONTH OF FIRST MISUSE - IMPUTATION INDICATOR  
 1 = Questionnaire data  
 3 = Statistically imputed data - Past year initiation imputed  
 4 = Statistically imputed data - Past year initiation known  
 9 = LEGITIMATE SKIP - NOT A PAST YEAR INITIATE

# AGE/DATE OF FIRST DRUG USE

(BRTHDATE, INTDATE, PNRNMAGE, PNRNMYFU)

IRPNRNMYFU

Len : 4 PAIN RELIEVER YEAR OF FIRST MISUSE - IMPUTATION REVISED  
 RANGE = 2021 - 2022  
 9993 = NOT A PAST YEAR INITIATE  
 9999 = NEVER MISUSED

(BRTHDATE, INTDATE, PNRNMAGE, PNRNMYFU)

IIPNRNMYFU

Len : 1 PAIN RELIEVER YEAR OF FIRST MISUSE - IMPUTATION INDICATOR  
 1 = Questionnaire data  
 3 = Statistically imputed data - Past year initiation imputed  
 4 = Statistically imputed data - Past year initiation known  
 9 = LEGITIMATE SKIP - NOT A PAST YEAR INITIATE

(BRTHDATE, IRPNRNMDFU, IRPNRNMMFU, IRPNRNMYFU, PNRNMAGE)

IRPNRNMAE

Len : 3 PAIN RELIEVER AGE OF FIRST MISUSE - IMPUTATION REVISED  
 RANGE = 11 - 89  
 993 = NOT A PAST YEAR INITIATE  
 999 = NEVER MISUSED

(BRTHDATE, IRPNRNMDFU, IRPNRNMMFU, IRPNRNMYFU, PNRNMAGE)

IIPNRNMAE

Len : 1 PAIN RELIEVER AGE OF FIRST MISUSE - IMPUTATION INDICATOR  
 1 = Questionnaire data  
 3 = Statistically imputed data - Past year initiation imputed  
 4 = Statistically imputed data - Past year initiation known  
 9 = LEGITIMATE SKIP - NOT A PAST YEAR INITIATE

(BRTHDATE, INTDATE, IRPNRNM30FQ, IRPNRNMAGE, IRPNRNMDFU, IRPNRNMINIT, IRPNRNMMFU, IRPNRNMYFU)

FIPNRDAT

Len : 1 RC-PAIN RELIEVERS INDICATOR--DATE FIRST MISUSE PROBLEMS  
 1 = Everything consistent

NOTE: The following nine variables pertain to the age and date of first misuse of tranquilizers. Respondents who were past year initiates (IRTRQNMINIT=1), that is respondents who misused tranquilizers for the first time in the 12 months prior to the date of the interview, are included in the domain. Respondents who are not past year initiates (IRTRQNMINIT ne 1) receive an appropriate skip code.

(BRTHDATE, INTDATE, TRQNMAGE, TRQNMMFU, TRQNMYFU)

IRTRQNMDFU

Len : 2 TRANQUILIZER DAY OF FIRST MISUSE - IMPUTATION REVISED  
 RANGE = 1 - 31  
 93 = NOT A PAST YEAR INITIATE  
 99 = NEVER MISUSED

(BRTHDATE, INTDATE, TRQNMAGE, TRQNMMFU, TRQNMYFU)

IITRQNMDFU

Len : 1 TRANQUILIZER DAY OF FIRST MISUSE - IMPUTATION INDICATOR  
 3 = Statistically imputed data - Past year initiation imputed  
 4 = Statistically imputed data - Past year initiation known  
 9 = LEGITIMATE SKIP - NOT A PAST YEAR INITIATE

(BRTHDATE, INTDATE, TRQNMAGE, TRQNMMFU, TRQNMYFU)

IRTRQNMMFU

Len : 2 TRANQUILIZER MONTH OF FIRST MISUSE - IMPUTATION REVISED  
 1 = January  
 2 = February  
 3 = March  
 4 = April  
 5 = May  
 6 = June  
 7 = July  
 8 = August  
 9 = September  
 10 = October  
 11 = November  
 12 = December  
 93 = NOT A PAST YEAR INITIATE  
 99 = NEVER MISUSED

# AGE/DATE OF FIRST DRUG USE

(BRTHDATE, INTDATE, TRQNMAGE, TRQNMMFU, TRQNMVFU)

ITRQNMVFU Len : 1 TRANQUILIZER MONTH OF FIRST MISUSE - IMPUTATION INDICATOR  
 1 = Questionnaire data  
 3 = Statistically imputed data - Past year initiation imputed  
 4 = Statistically imputed data - Past year initiation known  
 9 = LEGITIMATE SKIP - NOT A PAST YEAR INITIATE

(BRTHDATE, INTDATE, TRQNMAGE, TRQNMVFU)

ITRQNMVFU Len : 4 TRANQUILIZER YEAR OF FIRST MISUSE - IMPUTATION REVISED  
 RANGE = 2021 - 2022  
 9993 = NOT A PAST YEAR INITIATE  
 9999 = NEVER MISUSED

(BRTHDATE, INTDATE, TRQNMAGE, TRQNMVFU)

ITRQNMVFU Len : 1 TRANQUILIZER YEAR OF FIRST MISUSE - IMPUTATION INDICATOR  
 1 = Questionnaire data  
 3 = Statistically imputed data - Past year initiation imputed  
 4 = Statistically imputed data - Past year initiation known  
 9 = LEGITIMATE SKIP - NOT A PAST YEAR INITIATE

(BRTHDATE, ITRQNMDFU, ITRQNMVFU, ITRQNMVFU, TRQNMAGE)

ITRQNMAGE Len : 3 TRANQUILIZER AGE OF FIRST MISUSE - IMPUTATION REVISED  
 RANGE = 13 - 84  
 993 = NOT A PAST YEAR INITIATE  
 999 = NEVER MISUSED

(BRTHDATE, ITRQNMDFU, ITRQNMVFU, ITRQNMVFU, TRQNMAGE)

ITRQNMAGE Len : 1 TRANQUILIZER AGE OF FIRST MISUSE - IMPUTATION INDICATOR  
 1 = Questionnaire data  
 3 = Statistically imputed data - Past year initiation imputed  
 4 = Statistically imputed data - Past year initiation known  
 9 = LEGITIMATE SKIP - NOT A PAST YEAR INITIATE

(BRTHDATE, INTDATE, ITRQNM30FQ, ITRQNMAGE, ITRQNMDFU, ITRQNMINIT, ITRQNMVFU, ITRQNMVFU)

FITRQDAT Len : 1 RC-TRANQUILIZERS INDICATOR--DATE FIRST MISUSE PROBLEMS  
 1 = Everything consistent

NOTE: The following nine variables pertain to the age and date of first misuse of stimulants. Respondents who were past year initiates (IRSTMNMINIT=1), that is respondents who misused stimulants for the first time in the 12 months prior to the date of the interview, are included in the domain. Respondents who are not past year initiates (IRSTMNMINIT ne 1) receive an appropriate skip code.

(BRTHDATE, INTDATE, STMNMAE, STMNMMFU, STMNMVFU)

IRSTMNMMDFU Len : 2 STIMULANTS DAY OF FIRST MISUSE - IMPUTATION REVISED  
 RANGE = 1 - 31  
 93 = NOT A PAST YEAR INITIATE  
 99 = NEVER MISUSED

(BRTHDATE, INTDATE, STMNMAE, STMNMMFU, STMNMVFU)

IRSTMNMMDFU Len : 1 STIMULANTS DAY OF FIRST MISUSE - IMPUTATION INDICATOR  
 3 = Statistically imputed data - Past year initiation imputed  
 4 = Statistically imputed data - Past year initiation known  
 9 = LEGITIMATE SKIP - NOT A PAST YEAR INITIATE

# AGE/DATE OF FIRST DRUG USE

(BRTHDATE, INTDATE, STMNMAGE, STMNMMFU, STMNMYFU)

IRSTMNMMFU Len : 2 STIMULANTS MONTH OF FIRST MISUSE - IMPUTATION REVISED  
 1 = January  
 2 = February  
 3 = March  
 4 = April  
 5 = May  
 6 = June  
 7 = July  
 8 = August  
 9 = September  
 10 = October  
 11 = November  
 12 = December  
 93 = NOT A PAST YEAR INITIATE  
 99 = NEVER MISUSED

(BRTHDATE, INTDATE, STMNMAGE, STMNMMFU, STMNMYFU)

IRSTMNMMFU Len : 1 STIMULANTS MONTH OF FIRST MISUSE - IMPUTATION INDICATOR  
 1 = Questionnaire data  
 3 = Statistically imputed data - Past year initiation imputed  
 4 = Statistically imputed data - Past year initiation known  
 9 = LEGITIMATE SKIP - NOT A PAST YEAR INITIATE

(BRTHDATE, INTDATE, STMNMAGE, STMNMYFU)

IRSTMNMYFU Len : 4 STIMULANTS YEAR OF FIRST MISUSE - IMPUTATION REVISED  
 RANGE = 2021 - 2022  
 9993 = NOT A PAST YEAR INITIATE  
 9999 = NEVER MISUSED

(BRTHDATE, INTDATE, STMNMAGE, STMNMYFU)

IRSTMNMYFU Len : 1 STIMULANTS YEAR OF FIRST MISUSE - IMPUTATION INDICATOR  
 1 = Questionnaire data  
 3 = Statistically imputed data - Past year initiation imputed  
 4 = Statistically imputed data - Past year initiation known  
 9 = LEGITIMATE SKIP - NOT A PAST YEAR INITIATE

(BRTHDATE, IRSTMNMDFU, IRSTMNMMFU, IRSTMNMYFU, STMNMAGE)

IRSTMNMAE Len : 3 STIMULANTS AGE OF FIRST MISUSE - IMPUTATION REVISED  
 RANGE = 12 - 73  
 993 = NOT A PAST YEAR INITIATE  
 999 = NEVER MISUSED

(BRTHDATE, IRSTMNMDFU, IRSTMNMMFU, IRSTMNMYFU, STMNMAGE)

IRSTMNMAE Len : 1 STIMULANTS AGE OF FIRST MISUSE - IMPUTATION INDICATOR  
 1 = Questionnaire data  
 3 = Statistically imputed data - Past year initiation imputed  
 4 = Statistically imputed data - Past year initiation known  
 9 = LEGITIMATE SKIP - NOT A PAST YEAR INITIATE

(BRTHDATE, INTDATE, IRSTMNM30FQ, IRSTMNMAGE, IRSTMNMDFU, IRSTMNMINIT, IRSTMNMMFU, IRSTMNMYFU)

FISTMDAT Len : 1 RC-STIMULANTS INDICATOR--DATE FIRST MISUSE PROBLEMS  
 1 = Everything consistent

NOTE: The following nine variables pertain to the age and date of first misuse of sedatives. Respondents who were past year initiates (IRSEDNMINIT=1), that is respondents who misused sedatives for the first time in the 12 months prior to the date of the interview, are included in the domain. Respondents who are not past year initiates (IRSEDNMINIT ne 1) receive an appropriate skip code.

(BRTHDATE, INTDATE, SEDNMAGE, SEDNMMFU, SEDNMYFU)

IRSEDNMDFU Len : 2 SEDATIVES DAY OF FIRST MISUSE - IMPUTATION REVISED  
 RANGE = 1 - 31  
 93 = NOT A PAST YEAR INITIATE  
 99 = NEVER MISUSED

# AGE/DATE OF FIRST DRUG USE

(BRTHDATE, INTDATE, SEDNMAGE, SEDNMMFU, SEDNMYFU)

ISEDNMDFU Len : 1 SEDATIVES DAY OF FIRST MISUSE - IMPUTATION INDICATOR  
 3 = Statistically imputed data - Past year initiation imputed  
 4 = Statistically imputed data - Past year initiation known  
 9 = LEGITIMATE SKIP - NOT A PAST YEAR INITIATE

(BRTHDATE, INTDATE, SEDNMAGE, SEDNMMFU, SEDNMYFU)

IRSEDNMMFU Len : 2 SEDATIVES MONTH OF FIRST MISUSE - IMPUTATION REVISED  
 1 = January  
 2 = February  
 3 = March  
 4 = April  
 5 = May  
 6 = June  
 7 = July  
 8 = August  
 9 = September  
 10 = October  
 11 = November  
 12 = December  
 93 = NOT A PAST YEAR INITIATE  
 99 = NEVER MISUSED

(BRTHDATE, INTDATE, SEDNMAGE, SEDNMMFU, SEDNMYFU)

ISEDNMMFU Len : 1 SEDATIVES MONTH OF FIRST MISUSE - IMPUTATION INDICATOR  
 1 = Questionnaire data  
 3 = Statistically imputed data - Past year initiation imputed  
 4 = Statistically imputed data - Past year initiation known  
 9 = LEGITIMATE SKIP - NOT A PAST YEAR INITIATE

(BRTHDATE, INTDATE, SEDNMAGE, SEDNMYFU)

IRSEDNMYFU Len : 4 SEDATIVES YEAR OF FIRST MISUSE - IMPUTATION REVISED  
 RANGE = 2021 - 2022  
 9993 = NOT A PAST YEAR INITIATE  
 9999 = NEVER MISUSED

(BRTHDATE, INTDATE, SEDNMAGE, SEDNMYFU)

ISEDNMYFU Len : 1 SEDATIVES YEAR OF FIRST MISUSE - IMPUTATION INDICATOR  
 1 = Questionnaire data  
 3 = Statistically imputed data - Past year initiation imputed  
 4 = Statistically imputed data - Past year initiation known  
 9 = LEGITIMATE SKIP - NOT A PAST YEAR INITIATE

(BRTHDATE, IRSEDNMDFU, IRSEDNMMFU, IRSEDNMYFU, SEDNMAGE)

IRSEDNMAGE Len : 3 SEDATIVES AGE OF FIRST MISUSE - IMPUTATION REVISED  
 RANGE = 12 - 88  
 993 = NOT A PAST YEAR INITIATE  
 999 = NEVER MISUSED

(BRTHDATE, IRSEDNMDFU, IRSEDNMMFU, IRSEDNMYFU, SEDNMAGE)

ISEDNMAGE Len : 1 SEDATIVES AGE OF FIRST MISUSE - IMPUTATION INDICATOR  
 1 = Questionnaire data  
 3 = Statistically imputed data - Past year initiation imputed  
 4 = Statistically imputed data - Past year initiation known  
 9 = LEGITIMATE SKIP - NOT A PAST YEAR INITIATE

(BRTHDATE, INTDATE, IRSEDNM30FQ, IRSEDNMAGE, IRSEDNMDFU, IRSEDNMINIT, IRSEDNMMFU, IRSEDNMYFU)

FISEDAT Len : 1 RC-SEDATIVES INDICATOR--DATE FIRST MISUSE PROBLEMS  
 1 = Everything consistent

# RECODED DRUG USE

## **RECODED DRUG USE**

NOTE: Certain source variables that were used to create recoded variables have valid values that might not have been reported or assigned for the current survey year. However, these values have been included in the general specifications in the codebook on how the recoded variables were created. See additional details about this issue in the Organization of the Data File section of this codebook introduction.

(IRCIGRC)

CIGFLAG

Len : 1 RC-CIGARETTES - EVER USED

0 = Never used (IRCIGRC = 9)

1 = Ever used (IRCIGRC = 1-4)

(IRCIGRC)

CIGYR

Len : 1 RC-CIGARETTES - PAST YEAR USE

0 = Did not use in the past year (IRCIGRC = 3,4,9)

1 = Used within the past year (IRCIGRC = 1,2)

(IRCIGRC)

CIGMON

Len : 1 RC-CIGARETTES - PAST MONTH USE

0 = Did not use in the past month (IRCIGRC = 2-4,9)

1 = Used within the past month (IRCIGRC = 1)

(IRCGRRC)

CGRFLAG

Len : 1 RC-CIGARS - EVER USED

0 = Never used (IRCGRRC = 9)

1 = Ever used (IRCGRRC = 1-4)

(IRCGRRC)

CGRYR

Len : 1 RC-CIGARS - PAST YEAR USE

0 = Did not use in the past year (IRCGRRC = 3,4,9)

1 = Used within the past year (IRCGRRC = 1,2)

(IRCGRRC)

CGRMON

Len : 1 RC-CIGARS - PAST MONTH USE

0 = Did not use in the past month (IRCGRRC = 2-4,9)

1 = Used within the past month (IRCGRRC = 1)

(IRPIPLF)

PIPFLAG

Len : 1 RC-PIPES - EVER USED

0 = Never Used (IRPIPLF = 9)

1 = Ever Used (IRPIPLF = 1)

(IRPIPMN)

PIPMON

Len : 1 RC-PIPES - PAST MONTH USE

0 = Did not use in the past month (IRPIPMN = 2,9)

1 = Used within the past month (IRPIPMN = 1)

(IRSMKLSSREC)

SMKLSSFLAG

Len : 1 RC-SMOKELESS TOBACCO - EVER USED

0 = Never Used (IRSMKLSSREC = 9)

1 = Ever Used (IRSMKLSSREC = 1-4)

(IRSMKLSSREC)

SMKLSSYR

Len : 1 RC-SMOKELESS TOBACCO - PAST YEAR USE

0 = Did not use in the past year (IRSMKLSSREC = 3,4,9)

1 = Used within the past year (IRSMKLSSREC = 1,2)

(IRSMKLSSREC)

SMKLSSMON

Len : 1 RC-SMOKELESS TOBACCO - PAST MONTH USE

0 = Did not use in the past month (IRSMKLSSREC= 2-4,9)

1 = Used within the past month (IRSMKLSSREC = 1)

## RECODED DRUG USE

Respondents were classified as having smoked cigarettes as the only form of tobacco used in the past month (TOBCIGONL=1) if they smoked cigarettes in the past month (CIGMON=1) and did not use cigars, pipes, or smokeless tobacco in the past month (CGRMON=0 and PIPMON=0 and SMKLSSMON=0). Respondents were classified as having used both cigarettes and another tobacco product in the past month (TOBCIGONL=2) if they smoked cigarettes in the past month (CIGMON=1) and used any of cigars, pipes, or smokeless tobacco in the past month (CGRMON=1 or PIPMON=1 or SMKLSSMON=1). Respondents were classified as having used a tobacco product but not cigarettes in the past month (TOBCIGONL=3) if they did not smoke cigarettes in the past month (CIGMON=0) and used any of cigars, pipes, or smokeless tobacco in the past month (CGRMON=1 or PIPMON=1 or SMKLSSMON=1).

(CGRMON, CIGMON, PIPMON, SMKLSSMON)

TOBCIGONL    Len : 1    RC-CIGARETTE/NONCIGARETTE TOBACCO ONLY - PAST MONTH USE  
                   1 = Smoked cigarettes as only form of tob (See comment above)  
                   2 = Used both cigarettes and other tob prod (See comment above)  
                   3 = Used tobacco product but not cigarettes (See comment above)  
                   4 = Did not use tobacco products in the past month (Otherwise)

(CGRFLAG, CIGFLAG, PIPFLAG, SMKLSSFLAG)

TOBFLAG        Len : 1    RC-ANY TOBACCO - EVER USED  
                   0 = Never Used (All source variables = 0)  
                   1 = Ever Used (Any source variable = 1)

(CGRYR, CIGYR, PIPYR, SMKLSSYR)

TOBYR         Len : 1    RC-ANY TOBACCO - PAST YEAR USE  
                   0 = Did not use in the past year (All source variables = 0)  
                   1 = Used within the past year (Any source variable = 1)

(CGRMON, CIGMON, PIPMON, SMKLSSMON)

TOBMON        Len : 1    RC-ANY TOBACCO - PAST MONTH USE  
                   0 = Did not use in the past month (All source variables = 0)  
                   1 = Used within the past month (Any source variable = 1)

(IRNICVAPREC)

NICVAPFLAG    Len : 1    RC-NICOTINE VAPING - EVER USED  
                   0 = Never used (IRNICVAPREC = 9)  
                   1 = Ever used (IRNICVAPREC = 1-4)

(IRNICVAPREC)

NICVAPYR        Len : 1    RC-NICOTINE VAPING - PAST YEAR USE  
                   0 = Did not use in the past year (IRNICVAPREC = 3,4,9)  
                   1 = Used within the past year (IRNICVAPREC = 1,2)

(IRNICVAPREC)

NICVAPMON     Len : 1    RC-NICOTINE VAPING - PAST MONTH USE  
                   0 = Did not use in the past month (IRNICVAPREC= 2-4,9)  
                   1 = Used within the past month (IRNICVAPREC = 1)

(NICVAPFLAG, TOBFLAG)

TOBVNICFLAG   Len : 1    RC-ANY TOBACCO PRODUCTS OR NICOTINE VAPING - EVER USED  
                   0 = Never Used (All source variables = 0)  
                   1 = Ever Used (Any source variable = 1)

(NICVAPYR, TOBYR)

TOBVNICYR     Len : 1    RC-ANY TOBACCO PRODUCTS OR NICOTINE VAPING - PAST YEAR USE  
                   0 = Did not use in the past year (All source variables = 0)  
                   1 = Used within the past year (Any source variable = 1)

(NICVAPMON, TOBMON)

TOBVNICMON    Len : 1    RC-ANY TOBACCO PRODUCTS OR NICOTINE VAPING - PAST MONTH USE  
                   0 = Did not use in the past month (All source variables = 0)  
                   1 = Used within the past month (Any source variable = 1)

## RECODED DRUG USE

NOTE: Beginning in 2022, recoded variables TOBVAPONL2 and TOBCIGVAP2 replace variables TOBVAPONL and TOBCIGVAP. The new versions of the variables were created using the new nicotine vaping variables.

(NICVAPMON, TOBMON)

[TOBVAPONL2](#)

Len : 1 RC-NIC VAPING / TOBACCO PRODUCTS ONLY - PAST MONTH USE  
 1 = Vaped nic but no use of tob prod (NICVAPMON=1 and TOBMON=0)  
 2 = Vaped nicotine and used tob prod (NICVAPMON=1 and TOBMON=1)  
 3 = Used tob prod but did not vape nic (NICVAPMON=0 and TOBMON=1)  
 4 = Did not use tob prod or vape nic (NICVAPMON=0 and TOBMON=0)

(NICVAPMON, TOBCIGONL)

[TOBCIGVAP2](#)

Len : 1 RC-NIC VAPING AND CIG/NONCIG TOBACCO COMBINATIONS-PM USE  
 1 = Vaped nic & used cigs as only tob: NICVAPMON=1 & TOBCIGONL=1  
 2 = Vaped nic, used cigs, & other tob: NICVAPMON=1 & TOBCIGONL=2  
 3 = Vaped nic & used tob but not cigs: NICVAPMON=1 & TOBCIGONL=3  
 4 = Did not both vape nic & use tob: NICVAPMON=0 or TOBCIGONL=4

(IRALCRC)

[ALCFLAG](#)

Len : 1 RC-ALCOHOL - EVER USED  
 0 = Never used (IRALCRC = 9)  
 1 = Ever used (IRALCRC = 1-3)

(IRALCRC)

[ALCYR](#)

Len : 1 RC-ALCOHOL - PAST YEAR USE  
 0 = Did not use in the past year (IRALCRC = 3,9)  
 1 = Used within the past year (IRALCRC = 1,2)

(IRALCRC)

[ALCMON](#)

Len : 1 RC-ALCOHOL - PAST MONTH USE  
 0 = Did not use in the past month (IRALCRC = 2-3,9)  
 1 = Used within the past month (IRALCRC = 1)

(IRCBDHMPREC)

[CBDHMPFLAG](#)

Len : 1 RC-CBD OR HEMP - EVER USED  
 0 = Never used (IRCBDHMPREC = 9)  
 1 = Ever used (IRCBDHMPREC = 1-3)

(IRCBDHMPREC)

[CBDHMPYR](#)

Len : 1 RC-CBD OR HEMP - PAST YEAR USE  
 0 = Did not use in the past year (IRCBDHMPREC = 3,9)  
 1 = Used within the past year (IRCBDHMPREC = 1,2)

(IRCBDHMPREC)

[CBDHMPMON](#)

Len : 1 RC-CBD OR HEMP - PAST MONTH USE  
 0 = Did not use in the past month (IRCBDHMPREC = 2-3,9)  
 1 = Used within the past month (IRCBDHMPREC = 1)

(IRMJRC)

[MRJFLAG](#)

Len : 1 RC-MARIJUANA - EVER USED  
 0 = Never used (IRMJRC = 9)  
 1 = Ever used (IRMJRC = 1-3)

(IRMJRC)

[MRJYR](#)

Len : 1 RC-MARIJUANA - PAST YEAR USE  
 0 = Did not use in the past year (IRMJRC = 3,9)  
 1 = Used within the past year (IRMJRC = 1,2)

(IRMJRC)

[MRJMON](#)

Len : 1 RC-MARIJUANA - PAST MONTH USE  
 0 = Did not use in the past month (IRMJRC = 2-3,9)  
 1 = Used within the past month (IRMJRC = 1)



# RECODED DRUG USE

(IRMJYRVAPE)

[MJVAPYR](#)

Len : 1 RC-MARIJUANA VAPING - PAST YEAR USE  
0 = Did not use in the past year (IRMJYRVAPE = 2,9)  
1 = Used within the past year (IRMJYRVAPE = 1)

(IRMJMONVAPE)

[MJVAPMON](#)

Len : 1 RC-MARIJUANA VAPING - PAST MONTH USE  
0 = Did not use in the past month (IRMJMONVAPE = 2,9)  
1 = Used within the past month (IRMJMONVAPE = 1)

NOTE: Beginning in 2022, recoded variable MRJMONVAP2 replaces variable MRJMONVAP. The new version of the variable was created using the new marijuana vaping variables.

(MJVAPMON, MRJMON)

[MRJMONVAP2](#)

Len : 1 RC-MRJ VAPE, MRJ USE BUT NOT VAPE, OR NO MRJ USE - PAST MON  
1 = Vaped marijuana (MJVAPMON=1)  
2 = Used mrj but did not vape mrj (MRJMON=1 and MJVAPMON=0)  
3 = Did not use marijuana (MRJMON=0)

(IRCOCRC)

[COCFLAG](#)

Len : 1 RC-COCAINE - EVER USED  
0 = Never used (IRCOCRC = 9)  
1 = Ever used (IRCOCRC = 1-3)

(IRCOCRC)

[COCYR](#)

Len : 1 RC-COCAINE - PAST YEAR USE  
0 = Did not use in the past year (IRCOCRC = 3,9)  
1 = Used within the past year (IRCOCRC = 1,2)

(IRCOCRC)

[COCMON](#)

Len : 1 RC-COCAINE - PAST MONTH USE  
0 = Did not use in the past month (IRCOCRC = 2-3,9)  
1 = Used within the past month (IRCOCRC = 1)

(IRCRKRC)

[CRKFLAG](#)

Len : 1 RC-"CRACK" - EVER USED  
0 = Never used (IRCRKRC = 9)  
1 = Ever used (IRCRKRC = 1-3)

(IRCRKRC)

[CRKYR](#)

Len : 1 RC-"CRACK" - PAST YEAR USE  
0 = Did not use in the past year (IRCRKRC = 3,9)  
1 = Used within the past year (IRCRKRC = 1,2)

(IRCRKRC)

[CRKMON](#)

Len : 1 RC-"CRACK" - PAST MONTH USE  
0 = Did not use in the past month (IRCRKRC = 2-3,9)  
1 = Used within the past month (IRCRKRC = 1)

(IRHERRC)

[HERFLAG](#)

Len : 1 RC-HEROIN - EVER USED  
0 = Never used (IRHERRC = 9)  
1 = Ever used (IRHERRC = 1-3)

(IRHERRC)

[HERYR](#)

Len : 1 RC-HEROIN - PAST YEAR USE  
0 = Did not use in the past year (IRHERRC = 3,9)  
1 = Used within the past year (IRHERRC = 1,2)

# RECODED DRUG USE

(IRHERRC)

HERMON

Len : 1 RC-HEROIN - PAST MONTH USE  
0 = Did not use in the past month (IRHERRC = 2-3,9)  
1 = Used within the past month (IRHERRC = 1)

(IRHALLUCREC)

HALLUCFLAG

Len : 1 RC-HALLUCINOGENS - EVER USED  
0 = Never used (IRHALLUCREC = 9)  
1 = Ever used (IRHALLUCREC = 1-3)

(IRHALLUCREC)

HALLUCYR

Len : 1 RC-HALLUCINOGENS - PAST YEAR USE  
0 = Did not use in the past year (IRHALLUCREC = 3,9)  
1 = Used within the past year (IRHALLUCREC = 1,2)

(IRHALLUCREC)

HALLUCMON

Len : 1 RC-HALLUCINOGENS - PAST MONTH USE  
0 = Did not use in the past month (IRHALLUCREC = 2-3,9)  
1 = Used within the past month (IRHALLUCREC = 1)

(IRLSDRC)

LSDFLAG

Len : 1 RC-LSD - EVER USED  
0 = Never used (IRLSDRC = 9)  
1 = Ever used (IRLSDRC = 1-3)

(IRLSDRC)

LSDYR

Len : 1 RC-LSD - PAST YEAR USE  
0 = Did not use in the past year (IRLSDRC = 3,9)  
1 = Used within the past year (IRLSDRC = 1,2)

(IRLSDRC)

LSDMON

Len : 1 RC-LSD - PAST MONTH USE  
0 = Did not use in the past month (IRLSDRC = 2-3,9)  
1 = Used within the past month (IRLSDRC = 1)

(IRPCPRC)

PCPFLAG

Len : 1 RC-PCP - EVER USED  
0 = Never used (IRPCPRC = 9)  
1 = Ever used (IRPCPRC = 1-3)

(IRPCPRC)

PCPYR

Len : 1 RC-PCP - PAST YEAR USE  
0 = Did not use in the past year (IRPCPRC = 3,9)  
1 = Used within the past year (IRPCPRC = 1,2)

(IRPCPRC)

PCPMON

Len : 1 RC-PCP - PAST MONTH USE  
0 = Did not use in the past month (IRPCPRC = 2-3,9)  
1 = Used within the past month (IRPCPRC = 1)

(IRECSTMOREC)

ECSTMOFLAG

Len : 1 RC-ECSTASY - EVER USED  
0 = Never used (IRECSTMOREC = 9)  
1 = Ever used (IRECSTMOREC = 1-3)

(IRECSTMOREC)

ECSTMOYR

Len : 1 RC-ECSTASY - PAST YEAR USE  
0 = Did not use in the past year (IRECSTMOREC = 3,9)  
1 = Used within the past year (IRECSTMOREC = 1,2)

# RECODED DRUG USE

(IRECSTMOREC)

ECSTMOMON

Len : 1 RC-ECSTASY - PAST MONTH USE  
0 = Did not use in the past month (IRECSTMOREC= 2-3,9)  
1 = Used within the past month (IRECSTMOREC = 1)

(IRDAMTFXREC)

DAMTFXFLAG

Len : 1 RC-DMT/AMT/FOXY - EVER USED  
0 = Never used (IRDAMTFXREC = 9)  
1 = Ever used (IRDAMTFXREC = 1-3)

(IRDAMTFXREC)

DAMTFXYR

Len : 1 RC-DMT/AMT/FOXY - PAST YEAR USE  
0 = Did not use in the past year (IRDAMTFXREC = 3,9)  
1 = Used within the past year (IRDAMTFXREC = 1,2)

(IRDAMTFXREC)

DAMTFXMON

Len : 1 RC-DMT/AMT/FOXY - PAST MONTH USE  
0 = Did not use in the past month (IRDAMTFXREC= 2-3,9)  
1 = Used within the past month (IRDAMTFXREC = 1)

(IRKETMINREC)

KETMINFLAG

Len : 1 RC-KETAMINE - EVER USED  
0 = Never used (IRKETMINREC = 9)  
1 = Ever used (IRKETMINREC = 1-3)

(IRKETMINREC)

KETMINYR

Len : 1 RC-KETAMINE - PAST YEAR USE  
0 = Did not use in the past year (IRKETMINREC = 3,9)  
1 = Used within the past year (IRKETMINREC = 1,2)

(IRKETMINREC)

KETMINMON

Len : 1 RC-KETAMINE - PAST MONTH USE  
0 = Did not use in the past month (IRKETMINREC= 2-3,9)  
1 = Used within the past month (IRKETMINREC = 1)

(IRSALVIAREC)

SALVIAFLAG

Len : 1 RC-SALVIA - EVER USED  
0 = Never used (IRSALVIAREC = 9)  
1 = Ever used (IRSALVIAREC = 1-3)

(IRSALVIAREC)

SALVIAYR

Len : 1 RC-SALVIA - PAST YEAR USE  
0 = Did not use in the past year (IRSALVIAREC = 3,9)  
1 = Used within the past year (IRSALVIAREC = 1,2)

(IRSALVIAREC)

SALVIAMON

Len : 1 RC-SALVIA - PAST MONTH USE  
0 = Did not use in the past month (IRSALVIAREC= 2-3,9)  
1 = Used within the past month (IRSALVIAREC = 1)

(IRINHALREC)

INHALFLAG

Len : 1 RC-INHALANTS - EVER USED  
0 = Never used (IRINHALREC = 9)  
1 = Ever used (IRINHALREC = 1-3)

(IRINHALREC)

INHALYR

Len : 1 RC-INHALANTS - PAST YEAR USE  
0 = Did not use in the past year (IRINHALREC = 3,9)  
1 = Used within the past year (IRINHALREC = 1,2)

# RECODED DRUG USE

(IRINHALREC)

INHALMON

Len : 1 RC-INHALANTS - PAST MONTH USE  
0 = Did not use in the past month (IRINHALREC = 2-3,9)  
1 = Used within the past month (IRINHALREC = 1)

(IRMETHAMREC)

METHAMFLAG

Len : 1 RC-METHAMPHETAMINE - EVER USED  
0 = Never used (IRMETHAMREC = 9)  
1 = Ever used (IRMETHAMREC = 1-3)

(IRMETHAMREC)

METHAMYR

Len : 1 RC-METHAMPHETAMINE - PAST YEAR USE  
0 = Did not use in the past year (IRMETHAMREC = 3,9)  
1 = Used within the past year (IRMETHAMREC = 1,2)

(IRMETHAMREC)

METHAMMON

Len : 1 RC-METHAMPHETAMINE - PAST MONTH USE  
0 = Did not use in the past month (IRMETHAMREC = 2-3,9)  
1 = Used within the past month (IRMETHAMREC = 1)

NOTE: The following 16 variables refer to any use of prescription drugs. Any Use of prescription drugs is defined as either the use of one's own prescription medication as directed by a doctor or the misuse of prescription drugs. Misuse of prescription drugs is defined as use in any way not directed by a doctor, including use without a prescription of one's own medication; use in greater amounts, more often, or longer than told to take a drug; or use in any other way not directed by a doctor.

Due to potential underreporting of lifetime prescription drug use, users are cautioned against using the lifetime use or misuse of prescription pain relievers (ever used/ever misused) in analysis.

(IRPNRANYREC)

PNRANYFLAG

Len : 1 RC-ANY PAIN RELIEVER - EVER USED  
0 = Never used (IRPNRANYREC = 9)  
1 = Ever used (IRPNRANYREC = 1-2)

(IRPNRANYREC)

PNRANYR

Len : 1 RC-ANY PAIN RELIEVER - PAST YEAR USE  
0 = Did not use in the past year (IRPNRANYREC = 2,9)  
1 = Used within the past year (IRPNRANYREC = 1)

(IROXCNANYR)

OXYCNANYR

Len : 1 RC-OXYCONTIN - PAST YEAR USE  
0 = Did not use in the past year (IROXCNANYR = 9)  
1 = Used within the past year (IROXCNANYR = 1)

Due to potential underreporting of lifetime prescription drug use, users are cautioned against using the lifetime use or misuse of prescription tranquilizers (ever used/ever misused) in analysis.

(IRTRQANYREC)

TRQANYFLAG

Len : 1 RC-ANY TRANQUILIZERS - EVER USED  
0 = Never used (IRTRQANYREC = 9)  
1 = Ever used (IRTRQANYREC = 1-2)

(IRTRQANYREC)

TRQANYR

Len : 1 RC-ANY TRANQUILIZERS - PAST YEAR USE  
0 = Did not use in the past year (IRTRQANYREC = 2,9)  
1 = Used within the past year (IRTRQANYREC = 1)

Due to potential underreporting of lifetime prescription drug use, users are cautioned against using the lifetime use or misuse of prescription stimulants (ever used/ever misused) in analysis.

(IRSTMANYREC)

STMANYFLAG

Len : 1 RC-ANY STIMULANTS - EVER USED  
0 = Never used (IRSTMANYREC = 9)  
1 = Ever used (IRSTMANYREC = 1-2)

# RECODED DRUG USE

(IRSTMANYREC)

STMANYYR

Len : 1 RC-ANY STIMULANTS - PAST YEAR USE  
0 = Did not use in the past year (IRSTMANYREC = 2,9)  
1 = Used within the past year (IRSTMANYREC = 1)

Due to potential underreporting of lifetime prescription drug use, users are cautioned against using the lifetime use or misuse of prescription sedatives (ever used/ever misused) in analysis.

(IRSEDANYREC)

SEDANYFLAG

Len : 1 RC-ANY SEDATIVES - EVER USED  
0 = Never used (IRSEDANYREC = 9)  
1 = Ever used (IRSEDANYREC = 1-2)

(IRSEDANYREC)

SEDANYYR

Len : 1 RC-ANY SEDATIVES - PAST YEAR USE  
0 = Did not use in the past year (IRSEDANYREC = 2,9)  
1 = Used within the past year (IRSEDANYREC = 1)

Due to potential underreporting of lifetime prescription drug use, users are cautioned against using the lifetime any use of tranquilizers or sedatives in analysis.

(SEDANYFLAG, TRQANYFLAG)

TQSDANYFLG

Len : 1 RC-ANY TRANQUILIZERS OR SEDATIVES - EVER USED  
0 = Never used (Otherwise)  
1 = Ever used (TRQANYFLAG=1 OR SEDANYFLAG=1)

(SEDANYYR, TRQANYYR)

TQSDANYYR

Len : 1 RC-ANY TRANQUILIZERS OR SEDATIVES - PAST YEAR USE  
0 = Did not use in the past year (Otherwise)  
1 = Used in the past year (TRQANYYR=1 OR SEDANYYR=1)

The following variable for any past year use of Any Benzodiazepines, BZOANYYR, was assigned a positive response if a respondent indicated any past year use of Benzodiazepine Tranquilizers (TRBZOANYYR=1), any past year use of Benzodiazepine Sedatives (SVBZOANYYR=1), past year misuse of Benzodiazepine Tranquilizers that were specified as other Sedatives (from SEDOTNSP1, SEDOTNSP2, SEDOTNSP3, SEDOTNSP4, or SEDOTNSP5 in (201, 202, 203, 204, 205, 206, 207, 208, 209, 210, 219, 229, 237, 246, 266, 268, 276, 278, 296, 2004, 2016, 2022, 2025, 2026, 2030, 2031, 2032, 2033, 2501, 2502, 2503, 2504, 2505, 2506, 2507, 2508)), or past year misuse of Benzodiazepine Sedatives that were specified as other Tranquilizers (from TRQOTNSP1, TRQOTNSP2, TRQOTNSP3, TRQOTNSP4, or TRQOTNSP5 in (111, 112, 113, 188, 1009, 1016, 1502, 1503, 1504)). This is the base variable for past year use of any Benzodiazepines imputation, IRBZOANYYR.

(SEDANYYR, SEDOTNSP1, SEDOTNSP2, SEDOTNSP3, SEDOTNSP4, SEDOTNSP5, SVBZOANYYR, TRBZOANYYR, TRQANYYR, TRQOTNSP1, TRQOTNSP2, TRQOTNSP3, TRQOTNSP4, TRQOTNSP5)

BZOANYYR

Len : 1 RC - ANY BENZODIAZEPINES - PAST YEAR USE  
. = Missing  
0 = No  
1 = Yes

Due to potential underreporting of lifetime prescription drug use, users are cautioned against using the lifetime use or misuse of any prescription psychotherapeutics (ever used/ever misused) in analysis.

(PNRANYFLAG, SEDANYFLAG, STMANYFLAG, TRQANYFLAG)

PSYANYFLAG

Len : 1 RC-ANY PSYCHOTHERAPEUTICS - EVER USED  
0 = Never used (All source variables = 0)  
1 = Ever used (Any source variable = 1)

(PNRANYYR, SEDANYYR, STMANYYR, TRQANYYR)

PSYANYYR

Len : 1 RC-ANY PSYCHOTHERAPEUTICS - PAST YEAR USE  
0 = Did not use within pst year (All source variables =0)  
1 = Used in past year (Any source variable = 1)

(HERYR, PNRANYYR)

OPIANYYR

Len : 1 RC-ANY OPIOIDS - PAST YEAR USE  
0 = Did not use within pst year (Otherwise)  
1 = Used in past year (HERYR=1 or PNRANYYR=1)

# RECODED DRUG USE

(COCYR, METHAMYR, STMANYR)

CNSANYR

Len : 1 RC-ANY CENTRAL NERVOUS SYSTEM STIMULANTS - PAST YEAR USE

0 = Did not use within pst year (Otherwise)

1 = Used in past year (STMANYR, METHAMYR, or COCYR=1)

NOTE: The following 25 variables refer to the misuse of prescription drugs. Misuse of prescription drugs is defined as use in any way not directed by a doctor, including use without a prescription of one's own medication; use in greater amounts, more often, or longer than told to take a drug; or use in any other way not directed by a doctor.

Due to potential underreporting of lifetime prescription drug use, users are cautioned against using the lifetime misuse of prescription pain relievers (ever misused) in analysis.

(IRPNRMREC)

PNRMFLAG

Len : 1 RC-PAIN RELIEVERS - EVER MISUSED

0 = Never misused (IRPNRMREC = 9)

1 = Ever misused (IRPNRMREC = 1-3)

(IRPNRMREC)

PNRMMYR

Len : 1 RC-PAIN RELIEVERS - PAST YEAR MISUSE

0 = Did not misuse in the past year (IRPNRMREC = 3,9)

1 = Misused within the past year (IRPNRMREC = 1,2)

(IRPNRMREC)

PNRMMON

Len : 1 RC-PAIN RELIEVERS - PAST MONTH MISUSE

0 = Did not misuse in the pst mon (IRPNRMREC = 2-3,9)

1 = Misused within the past month (IRPNRMREC = 1)

(IROXCNNMYR)

OXYCNNMYR

Len : 1 RC-OXYCONTIN - PAST YEAR MISUSE

0 = Did not misuse in the past year (IROXCNNMYR = 9)

1 = Misused within the past year (IROXCNNMYR = 1)

Due to potential underreporting of lifetime prescription drug use, users are cautioned against using the lifetime misuse of prescription tranquilizers (ever misused) in analysis.

(IRTRQNMREC)

TRQNMFLAG

Len : 1 RC-TRANQUILIZERS - EVER MISUSED

0 = Never misused (IRTRQNMREC = 9)

1 = Ever misused (IRTRQNMREC = 1-3)

(IRTRQNMREC)

TRQNMYYR

Len : 1 RC-TRANQUILIZERS - PAST YEAR MISUSE

0 = Did not misuse in the past year (IRTRQNMREC = 3,9)

1 = Misused within the past year (IRTRQNMREC = 1,2)

(IRTRQNMREC)

TRQNMMON

Len : 1 RC-TRANQUILIZERS - PAST MONTH MISUSE

0 = Did not misuse in the pst mon (IRTRQNMREC = 2-3,9)

1 = Misused within the past month (IRTRQNMREC = 1)

Due to potential underreporting of lifetime prescription drug use, users are cautioned against using the lifetime misuse of prescription stimulants (ever misused) in analysis.

(IRSTMNMREC)

STMNMFLAG

Len : 1 RC-STIMULANTS - EVER MISUSED

0 = Never misused (IRSTMNMREC = 9)

1 = Ever misused (IRSTMNMREC = 1-3)

(IRSTMNMREC)

STMNMYYR

Len : 1 RC-STIMULANTS - PAST YEAR MISUSE

0 = Did not misuse in the past year (IRSTMNMREC = 3,9)

1 = Misused within the past year (IRSTMNMREC = 1,2)

# RECODED DRUG USE

(IRSTMNMREC)

STMNMMON

Len : 1 RC-STIMULANTS - PAST MONTH MISUSE  
0 = Did not misuse in the pst mon (IRSTMNMREC = 2-3,9)  
1 = Misused within the past month (IRSTMNMREC = 1)

Due to potential underreporting of lifetime prescription drug use, users are cautioned against using the lifetime misuse of prescription sedatives (ever misused) in analysis.

(IRSEDNMREC)

SEDNMFLAG

Len : 1 RC-SEDATIVES - EVER MISUSED  
0 = Never misused (IRSEDNMREC = 9)  
1 = Ever misused (IRSEDNMREC = 1-3)

(IRSEDNMREC)

SEDNMYR

Len : 1 RC-SEDATIVES - PAST YEAR MISUSE  
0 = Did not misuse in the past year (IRSEDNMREC = 3,9)  
1 = Misused within the past year (IRSEDNMREC = 1,2)

(IRSEDNMREC)

SEDNMMON

Len : 1 RC-SEDATIVES - PAST MONTH MISUSE  
0 = Did not misuse in the pst mon (IRSEDNMREC = 2-3,9)  
1 = Misused within the past month (IRSEDNMREC = 1)

Due to potential underreporting of lifetime prescription drug use, users are cautioned against using the lifetime misuse of tranquilizers or sedatives (ever misused) in analysis.

(SEDNMFLAG, TRQNMFLAG)

TQSDNMFLAG

Len : 1 RC-TRANQUILIZERS OR SEDATIVES - EVER MISUSED  
0 = Never misused (Otherwise)  
1 = Ever misused (TRQNMFLAG=1 OR SEDNMFLAG=1)

(SEDNMYR, TRQNMYR)

TQSDNMYR

Len : 1 RC-TRANQUILIZERS OR SEDATIVES - PAST YEAR MISUSE  
0 = Did not misuse in the past year (Otherwise)  
1 = Misused in the past year (TRQNMYR=1 OR SEDNMYR=1)

(SEDNMMON, TRQNMMON)

TQSDNMMON

Len : 1 RC-TRANQUILIZERS OR SEDATIVES - PAST MONTH MISUSE  
0 = Did not misuse in the past month (Otherwise)  
1 = Misused in the past month (TRQNMMON OR SEDNMMON=1)

The following variable for any past year misuse of Any Benzodiazepines, BZONMYR, was assigned a positive response if a respondent indicated past year misuse of Benzodiazepine Tranquilizers (TRBZONMYR=1), past year misuse of Benzodiazepine Sedatives (SVBZONMYR=1), past year misuse of Benzodiazepine Tranquilizers that were specified as other Sedatives (from SEDOTNSP1, SEDOTNSP2, SEDOTNSP3, SEDOTNSP4, or SEDOTNSP5 in (201, 202, 203, 204, 205, 206, 207, 208, 209, 210, 219, 229, 237, 246, 266, 268, 276, 278, 296, 2004, 2016, 2022, 2025, 2026, 2030, 2031, 2032, 2033, 2501, 2502, 2503, 2504, 2505, 2506, 2507, 2508)), or past year misuse of Benzodiazepine Sedatives that were specified as other Tranquilizers (from TRQOTNSP1, TRQOTNSP2, TRQOTNSP3, TRQOTNSP4, or TRQOTNSP5 in (111, 112, 113, 188, 1009, 1016, 1502, 1503, 1504)). This is the base variable for past year misuse of any Benzodiazepines imputation, IRBZONMYR.

(SEDNMYR, SEDOTNSP1, SEDOTNSP2, SEDOTNSP3, SEDOTNSP4, SEDOTNSP5, SVBZONMYR, TRBZONMYR, TRQNMYR, TRQOTNSP1, TRQOTNSP2, TRQOTNSP3, TRQOTNSP4, TRQOTNSP5)

BZONMYR

Len : 1 RC - ANY BENZODIAZEPINES - PAST YEAR MISUSE  
. = Missing  
0 = No  
1 = Yes

Due to potential underreporting of lifetime prescription drug use, users are cautioned against using the lifetime misuse of any prescription psychotherapeutics (ever misused) in analysis.

(PNRNMFLAG, SEDNMFLAG, STMNFLAG, TRQNMFLAG)

PSYCHFLAG

Len : 1 RC-ANY PSYCHOTHERAPEUTICS - EVER MISUSED  
0 = Never misused (All source variables = 0)  
1 = Ever misused (Any source variable = 1)

# RECODED DRUG USE

(PNRNMYR, SEDNMYR, STMNMYR, TRQNMYR)

PSYCHYR

Len : 1 RC-ANY PSYCHOTHERAPEUTICS - PAST YEAR MISUSE  
0 = Did not misuse within pst year (All source variables = 0)  
1 = Misused in past year (Any source variable = 1)

(PNRNMMON, SEDNMMON, STMNMMON, TRQNMMON)

PSYCHMON

Len : 1 RC-ANY PSYCHOTHERAPEUTICS - PAST MONTH MISUSE  
0 = Did not misuse in past month (All source variables = 0)  
1 = Misused in past month (Any source variable = 1)

(HERYR, PNRNMYR)

OPINMYR

Len : 1 RC-OPIOIDS - PAST YEAR MISUSE  
0 = Did not misuse in the past year (Otherwise)  
1 = Misused in the past year (HERYR=1 or PNRNMYR=1)

(HERMON, PNRNMMON)

OPINMMON

Len : 1 RC-OPIOIDS - PAST MONTH MISUSE  
0 = Did not misuse in the past month (Otherwise)  
1 = Misused in the past month (HERMON=1 or PNRNMMON=1)

(HERYR, PNRNMYR)

HERPNRYR

Len : 1 RC-HEROIN USE AND/OR PAIN RELIEVER MISUSE - PAST YEAR  
1 = Heroin use and no pain rel misuse (HERYR=1 and PNRNMYR=0)  
2 = Pain rel misuse and no heroin use (HERYR=0 and PNRNMYR=1)  
3 = Heroin use and pain rel misuse (HERYR=1 and PNRNMYR=1)  
4 = No heroin use and no pain rel misuse (HERYR=0 and PNRNMYR=0)

(COCYR, METHAMYR, STMNMYR)

CNSNMYR

Len : 1 RC-CENTRAL NERVOUS SYSTEM STIMULANTS - PAST YEAR MISUSE  
0 = Did not misuse in the past year (Otherwise)  
1 = Misused in the past year (STMNMYR, METHAMYR, or COCYR=1)

(COCMON, METHAMMON, STMNMMON)

CNSNMMON

Len : 1 RC-CENTRAL NERVOUS SYSTEM STIMULANTS - PAST MONTH MISUSE  
0 = Did not misuse in the past month (Otherwise)  
1 = Misused in the past month (STMNMMON, METHAMMON, or COCMON=1)

(COCFLAG, HALLUCFLAG, HERFLAG, INHALFLAG, METHAMFLAG, MRJFLAG, PNRNMFLAG, SEDNMFLAG, STMNMFLAG, TRQNMFLAG)

ILLFLAG

Len : 1 RC-ANY ILLICIT DRUG - EVER USED  
0 = Never used (All source variables = 0)  
1 = Ever used (Any source variable = 1)

(COCYR, HALLUCYR, HERYR, INHALYR, METHAMYR, MRJYR, PNRNMYR, SEDNMYR, STMNMYR, TRQNMYR)

ILLYR

Len : 1 RC-ANY ILLICIT DRUG - PAST YEAR USE  
0 = Did not use in past year (All source variables = 0)  
1 = Used in past year (Any source variable = 1)

(COCMON, HALLUCMON, HERMON, INHALMON, METHAMMON, MRJMON, PNRNMMON, SEDNMMON, STMNMMON, TRQNMMON)

ILLMON

Len : 1 RC-ANY ILLICIT DRUG - PAST MONTH USE  
0 = Did not use in past month (All source variables = 0)  
1 = Used in past month (Any source variable = 1)

Due to potential underreporting of lifetime prescription drug use, users are cautioned against using the lifetime use of marijuana only variable in analysis. This variable may overestimate lifetime users of only marijuana.

(COCFLAG, HALLUCFLAG, HERFLAG, INHALFLAG, METHAMFLAG, MRJFLAG, PNRNMFLAG, SEDNMFLAG, STMNMFLAG, TRQNMFLAG)

MJONLYFLAG

Len : 1 RC-MARIJUANA ONLY - EVER USED  
0 = Never used MJ/has used both MJ & anothr illct drug  
1 = Marijuana is only (illicit) drug ever used



# RECODED DRUG USE

(COCYR, HALLUCYR, HERYR, INHALYR, METHAMYR, MRJYR, PNRNMYR, SEDNMYR, STMNMYR, TRQNMYR)

MJONLYYR

Len : 1 RC-MARIJUANA ONLY - PAST YEAR USE  
0 = MJ not used past yr/Used MJ & othr drug past yr  
1 = Marijuana is only (illicit) drug in past year

(COCMON, HALLUCMON, HERMON, INHALMON, METHAMMON, MRJMON, PNRNMMON, SEDNMMON, STMNMMON, TRQNMMON)

MJONLYMON

Len : 1 RC-MARIJUANA ONLY - PAST MONTH USE  
0 = MJ not used past mnth/Used MJ & othr drug past mo  
1 = Marijuana only (illicit) drug in past month

Due to potential underreporting of lifetime prescription drug use, users are cautioned against using the lifetime use of illicit drugs other than marijuana variable in analysis. This caution does not apply to lifetime use of any illicit drug variable given it is dominated by lifetime marijuana use.

(COCFLAG, HALLUCFLAG, HERFLAG, INHALFLAG, METHAMFLAG, PSYCHFLAG)

ILLEMFLAG

Len : 1 RC-ILLCIT DRUG OTHER THAN MARIJUANA - EVER USED  
0 = Never used drug/used only marijuana  
1 = Ever used an Illicit drug except for marijuana

(COCYR, HALLUCYR, HERYR, INHALYR, METHAMYR, PSYCHYR)

ILLEMYR

Len : 1 RC-ILLCIT DRUG OTHER THAN MARIJUANA - PAST YEAR  
0 = Never used drug/used only marijuana past year  
1 = Illicit drug except for marijuana used past year

(COCMON, HALLUCMON, HERMON, INHALMON, METHAMMON, PSYCHMON)

ILLEMMON

Len : 1 RC-ILLCIT DRUG OTHER THAN MARIJUANA-PAST MONTH  
0 = Never used drug/used only marijuana past month  
1 = Illicit drug except for marijuana used past month

(IRCDUAGE)

CDUFLAG

Len : 1 RC-CIGARETTES DAILY - EVER USED  
0 = Never Used/Never Used Daily (Otherwise)  
1 = Ever Used (IRCDUAGE=1-90)

(IRCIGFM)

DCIGMON

Len : 1 RC-PAST MONTH DAILY CIGARETTE USE  
0 = Did Not Use Daily in Past Mon (IRCIGFM=1-29,91,93)  
1 = Used Daily in the Past Month (IRCIGFM=30)

(CDUFLAG, CIGMON)

CDCGMO

Len : 1 RC-EVER USED CIG DAILY AND PAST MONTH CIG USE  
0 = No (Otherwise)  
1 = Yes (CDUFLAG=1 and CIGMON=1)

(CDUFLAG, CIGMON)

CDNOCGMO

Len : 1 RC-EVER USED CIG DAILY AND NO PAST MONTH CIG USE  
0 = No (Otherwise)  
1 = Yes (CDUFLAG=1 and CIGMON=0)

"Binge" Alcohol Use, BNGDRKMON, is defined as drinking five or more drinks on the same occasion for males or four or more drinks on the same occasion for females on at least one day in the past 30 days. For this variable, "occasion" means at the same time or within a couple hours of each other.

(IRALCBNG30D)

BNGDRKMON

Len : 1 RC-BINGE ALCOHOL USE PAST 30 DAYS  
0 = Never/No "Binge" alc use (IRALCBNG30D = 0,91,93)  
1 = "Binge" alcohol use (IRALCBNG30D = 1-30)

## RECODED DRUG USE

Heavy Alcohol Use, HVYDRKMON, is defined as drinking five or more drinks on the same occasion for males or four or more drinks on the same occasion for females on each of 5 or more days in the past 30 days. For this variable, "occasion" means at the same time or within a couple hours of each other. All Heavy Alcohol Users are also "Binge" Alcohol Users.

(IRALCBNG30D)

HVYDRKMON

Len : 1 RC-HEAVY ALCOHOL USE PAST 30 DAYS  
0 = Never/No heavy alc use (IRALCBNG30D = 0-4,91,93)  
1 = Heavy alcohol use (IRALCBNG30D = 5-30)

(ALCFLAG, ILLFLAG, TOBFLAG)

ILTOBALCFG

Len : 1 RC-ILLCIT DRUG, TOBACCO PRD, OR ALCOHOL - EVER USED  
0 = No drug, tob, or alcohol lifetime use (Otherwise)  
1 = Drg, tob or alc lifetime use (ILLFLAG, TOBFLAG or ALCFLAG=1)

(ALCYR, ILLYR, TOBYR)

ILTOBALCYR

Len : 1 RC-ILLCIT DRUG, TOBACCO PRD, OR ALCOHOL - PAST YEAR USE  
0 = No drug, tob, or alcohol past yr use (Otherwise)  
1 = Drug, tob, or alcohol past yr use (ILLYR, TOBYR or ALCYR=1)

(ALCMON, ILLMON, TOBMON)

ILTOBALCMN

Len : 1 RC-ILLCIT DRUG, TOBACCO PRD, OR ALC - PAST MONTH USE  
0 = No drug, tob, or alc past mon use (Otherwise)  
1 = Drug, tob, or alc past mon use (ILLMON, TOBMON or ALCMON=1)

ILTOBVAPALC

Len : 1 RC-TOBACCO, NICOTINE VAPING, ALCOHOL, ILLICIT DRUG - PST MON  
0 = No (ILTOBALCMN=0 and NICVAPMON=0)  
1 = Yes (ILTOBALCMN=1 or NICVAPMON=1)

(ALCMON, ILLMON)

ILLALCMON

Len : 1 RC-ILLCIT DRUG OR ALCOHOL - PAST MONTH USE  
0 = No drug or alc past mon use (Otherwise)  
1 = Drug or alc past mon use (ILLMON=1 or ALCMON=1)

(ALCFLAG, TOBFLAG)

TOBALCFG

Len : 1 RC-TOBACCO PRODUCT OR ALCOHOL - EVER USED  
0 = No tobacco or alcohol lifetime use (Otherwise)  
1 = Tobacco or alcohol lifetime use (TOBFLAG=1 or ALCFLAG=1)

(ALCYR, TOBYR)

TOBALCYR

Len : 1 RC-TOBACCO PRODUCT OR ALCOHOL - PAST YEAR USE  
0 = No tobacco or alcohol past yr use (Otherwise)  
1 = Tobacco or alcohol past yr use (TOBYR=1 or ALCYR=1)

(ALCMON, TOBMON)

TOBALCMN

Len : 1 RC-TOBACCO PRODUCT OR ALCOHOL - PAST MONTH USE  
0 = No tob or alc past mon use (Otherwise)  
1 = Tob or alc past mon use (TOBMON=1 or ALCMON=1)

(ALCYR, ILLYR)

ILLANDALC

Len : 1 RC-ILLCIT DRUG AND ALCOHOL USE - PAST YEAR USE  
0 = No drug or alc past year use (Otherwise)  
1 = Drug and alc past year use (ILLYR=1 and ALCYR=1)

(ALCYR, ILLYR)

ILLORALC

Len : 1 RC-ILLCIT DRUG OR ALCOHOL USE - PAST YEAR USE  
0 = No drug and alc past year use (Otherwise)  
1 = Drug or alc past year use (ILLYR=1 or ALCYR=1)

(ALCFLAG, ILLFLAG)

ILLALCFG

Len : 1 RC-ILLCIT DRUG OR ALCOHOL - EVER USED  
0 = No drug or alc lifetime use (Otherwise)  
1 = Drug or alc lifetime use (ILLFLAG=1 or ALCFLAG=1)

# RECODED DRUG USE

(MJYRSMOKE, MRJYR)

MRJSMKYR

Len : 1 RC-MARIJUANA USE - SMOKING - PAST YEAR  
 . = Unknown (Otherwise)  
 0 = No (MRJYR=0 or MJYRSMOKE=2,91,93)  
 1 = Yes (MJYRSMOKE=1,3,5)

(MJYRDAB, MRJYR)

MRJDABYR

Len : 1 RC-MARIJUANA USE - DABBING WAXES, SHATTER, OR CONC – PST YR  
 . = Unknown (Otherwise)  
 0 = No (MRJYR=0 or MJYRDAB=2,91,93)  
 1 = Yes (MJYRDAB=1,3,5)

(MJYREAT, MRJYR)

MRJEATYR

Len : 1 RC-MARIJUANA USE - EATING OR DRINKING – PAST YEAR  
 . = Unknown (Otherwise)  
 0 = No (MRJYR=0 or MJYREAT=2,91,93)  
 1 = Yes (MJYREAT=1,3,5)

The following variable for some other mode of past year marijuana use, MJOTHRYR, was assigned a positive response if a respondent indicated any past year use of marijuana (MRJYR=1) and indicated the mode of use as putting drops, strips, lozenges, or sprays in mouth or under tongue (MJYRMOUTH in (1,3,5)); applying lotion, cream, or patches to skin (MJYRSKIN in (1,3,5)); taking pills (MJYRPILL in (1,3,5)); or using some other way [MJYROTHER=1 and respondent entered a valid write-in response other than responses that matched existing categories (from MJYROTSP1, MJYROTSP2, MJYROTSP3, MJYROTSP4, or MJYROTSP5 in (9,10,11,13,16))]. A negative response was assigned if the respondent was not a past year user of marijuana (MRJYR=0) or if the respondent indicated not putting drops, strips, lozenges, or sprays in mouth or under the tongue (MJYRMOUTH in (2,91,93)); not applying lotion, cream, or patches to skin (MJYRSKIN in (2,91,93)); not taking pills (MJYRPILL in (2,91,93)); and not using marijuana some other way [(MJYROTHER in (2,91,93)) or (MJYROTHER=1 and all these variables (MJYROTSP1, MJYROTSP2, MJYROTSP3, MJYROTSP4, or MJYROTSP5) in (1-7,12,14,15))]. If a respondent has a mix of write-in values 1-7, 12, 14, 15, and 998 with at least one write-in value of 1-7, 12, 14, or 15, the respondent will be assigned a negative response.

(MJYRMOUTH, MJYROTHER, MJYROTSP1, MJYROTSP2, MJYROTSP3, MJYROTSP4, MJYROTSP5, MJYRPILL, MJYRSKIN, MRJYR)

MRJOTHRYR

Len : 1 RC-MARIJUANA USE - SOME OTHER MODE - PAST YEAR  
 . = Unknown (Otherwise)  
 0 = No (See comment above)  
 1 = Yes (See comment above)

(MJYRMOUTH, MRJYR)

MRJMTHYR

Len : 1 RC-MJ USE - DRPS/STRPS/LZNGS/SPRYS IN MOUTH - PST 12 MOS  
 . = Unknown (Otherwise)  
 0 = No (MRJYR=0 or MJYRMOUTH=2,91,93)  
 1 = Yes (MJYRMOUTH=1,3,5)

(MJYRSKIN, MRJYR)

MRJSKNYR

Len : 1 RC-MARIJUANA USE - LOTION/CREAM/PATCH TO SKIN - PST 12 MOS  
 . = Unknown (Otherwise)  
 0 = No (MRJYR=0 or MJYRSKIN=2,91,93)  
 1 = Yes (MJYRSKIN=1,3,5)

(MJYRPILL, MRJYR)

MRJPLLYR

Len : 1 RC-MARIJUANA USE - PILLS - PAST 12 MONTHS  
 . = Unknown (Otherwise)  
 0 = No (MRJYR=0 or MJYRPILL=2,91,93)  
 1 = Yes (MJYRPILL=1,3,5)

## RECODED DRUG USE

The following variable for some other mode of past year marijuana use, MJOTHRYR\_ALT, was assigned a positive response if a respondent indicated any past year use of marijuana (MRJYR=1) and indicated using in some other way [MJYROTHER=1 and entered a valid write-in response other than responses that matched existing categories (from MJYROTHSP1, MJYROTHSP2, MJYROTHSP3, MJYROTHSP4, or MJYROTHSP5 in (9,10,11,13,16))]. A negative response was assigned if the respondent was not a past year user of marijuana (MRJYR=0) or if the respondent indicated not using marijuana some other way [(MJYROTHER in (2,91,93)) or (MJYROTHER=1 and all these variables (MJYROTHSP1, MJYROTHSP2, MJYROTHSP3, MJYROTHSP4, or MJYROTHSP5) in (1-7,12,14,15))]. If a respondent has a mix of write-in values 1-7, 12, 14, 15, and 998 with at least one write-in value of 1-7, 12, 14, or 15, the respondent will be assigned a negative response.

(MJYROTHER, MJYROTHSP1, MJYROTHSP2, MJYROTHSP3, MJYROTHSP4, MJYROTHSP5, MRJYR)  
MJOTHRYR\_ALT Len : 1 RC-MARIJUANA USE - SOME OTHER MODE (ALTERNATE) - PST 12 MOS  
 . = Unknown (Otherwise)  
 0 = No (See comment above)  
 1 = Yes (See comment above)

(MJMONSMOKE, MRJMON, MRJSMKYR)  
MRJSMKMON Len : 1 RC-MARIJUANA USE - SMOKING - PAST MONTH  
 . = Unknown (Otherwise)  
 0 = No (MRJMON=0 or MRJSMKYR=0 or MJMONSMOKE=2,4,91,93)  
 1 = Yes (MJMONSMOKE=1,3,5)

(MJMONDAB, MRJDABYR, MRJMON)  
MRJDABMON Len : 1 RC-MARIJUANA USE - DABBING WAXES, SHATTER, OR CONC - PST MON  
 . = Unknown (Otherwise)  
 0 = No (MRJMON=0 or MRJDABYR=0 or MJMONDAB=2,4,91,93)  
 1 = Yes (MJMONDAB=1,3,5)

(MJMONEAT, MRJEATYR, MRJMON)  
MRJEATMON Len : 1 RC-MARIJUANA USE - EATING OR DRINKING - PAST MONTH  
 . = Unknown (Otherwise)  
 0 = No (MRJMON=0 or MRJEATYR=0 or MJMONEAT=2,4,91,93)  
 1 = Yes (MJMONEAT=1,3,5)

The following variable for some other mode of past month marijuana use, MJOTHRMON, was assigned a positive response if a respondent indicated any past month use of marijuana (MRJMON=1) and indicated the mode of use as putting drops, strips, lozenges, or sprays in mouth or under the tongue (MJMONMOUTH in (1,3,5)); applying lotion, cream, or patches to skin (MJMONSKIN in (1,3,5)); taking pills (MJMONPILL in (1,3,5)); or using some other way [MJMONOTHER=1 and respondent entered a valid write-in response other than responses that matched existing categories (from MJMONOTHSP1, MJMONOTHSP2, MJMONOTHSP3, MJMONOTHSP4, or MJMONOTHSP5 in (9,10,11,13,16))]. A negative response was assigned if the respondent was not a past month user of marijuana (MRJMON=0), a respondent did not use marijuana in some other way in the past year (MRJOTHRYR=0), or if respondent indicated not putting drops, strips, lozenges, or sprays in mouth or under the tongue (MJMONMOUTH in (2,4,91,93)), not applying lotion, cream, or patches to skin (MJMONSKIN in (2,4,91,93)); not taking pills (MJMONPILL in (2,4,91,93)); and not using marijuana some other way [(MJMONOTHER in (2,4,91,93)) or (MJMONOTHER=1 and MJMONOTHSP1, MJMONOTHSP2, MJMONOTHSP3, MJMONOTHSP4, or MJMONOTHSP5 in (1-7,12,14,15))]. If a respondent has a mix of write-in values 1-7, 12, 14, 15, and 998 with at least one write-in value of 1-7, 12, 14, or 15, the respondent will be assigned a negative response.

(MJMONMOUTH, MJMONOTHER, MJMONOTHSP1, MJMONOTHSP2, MJMONOTHSP3, MJMONOTHSP4, MJMONOTHSP5, MJMONPILL, MJMONSKIN, MRJMON, MRJOTHRYR)  
MRJOTHRMON Len : 1 RC- MARIJUAN USE - SOME OTHER MODE - PAST MONTH  
 . = Unknown (Otherwise)  
 0 = No (See comment above)  
 1 = Yes (See comment above)

NOTE: The following 15 variables pertain to the use of specific hallucinogens and inhalants. These variables were revised starting with the 2021 NSDUH so that respondents with unknown lifetime use of the indicated hallucinogen or inhalant were coded as a system missing.

(HALLUCFLAG, PEYOTE)  
PEYOTEEVER Len : 1 RC-EVER USED PEYOTE  
 . = Unknown (Otherwise)  
 0 = No (PEYOTE = 2,91 or HALLUCFLAG=0)  
 1 = Yes (PEYOTE=1,3)

(HALLUCFLAG, MESC)  
MESCEVER Len : 1 RC-EVER USED Mescaline  
 . = Unknown (Otherwise)  
 0 = No (MESC=2,91 or HALLUCFLAG=0)  
 1 = Yes (MESC=1,3)

# RECODED DRUG USE

(HALLUCFLAG, PSILCY)

PSILCYEVER Len : 1 RC-EVER USED PSILOCYBIN (MUSHROOMS)  
 . = Unknown (Otherwise)  
 0 = No (PSILCY=2,91 or HALLUCFLAG=0)  
 1 = Yes (PSILCY=1,3)

(AMYLNIT, INHALFLAG)

AMYLNIEVER Len : 1 RC-EVER INHALED AMYL NITRITE, "POPPERS", RUSH, ETC.  
 . = Unknown (Otherwise)  
 0 = No (AMYLNIT=2,91 or INHALFLAG =0)  
 1 = Yes (AMYLNIT=1,3)

(CLEFLU, INHALFLAG)

CLEFLUEVER Len : 1 RC-EVER INHALED CORRECTION FLUID, DEGREASER, ETC.  
 . = Unknown (Otherwise)  
 0 = No (CLEFLU=2,91 or INHALFLAG =0)  
 1 = Yes (CLEFLU=1,3)

(GAS, INHALFLAG)

GASEVER Len : 1 RC-EVER INHALED GASOLINE OR LIGHTER FLUID  
 . = Unknown (Otherwise)  
 0 = No (GAS=2,91 or INHALFLAG =0)  
 1 = Yes (GAS=1,3)

(GLUE, INHALFLAG)

GLUEEVER Len : 1 RC-EVER INHALED GLUE, SHOE POLISH, OR TOLUENE  
 . = Unknown (Otherwise)  
 0 = No (GLUE=2,91 or INHALFLAG =0)  
 1 = Yes (GLUE=1,3)

(ETHER, INHALFLAG)

ETHEREVER Len : 1 RC-EVER INHALED HALOTHANE, ETHER, OR OTHER ANESTHETIC  
 . = Unknown (Otherwise)  
 0 = No (ETHER=2,91 or INHALFLAG =0)  
 1 = Yes (ETHER=1,3)

(INHALFLAG, SOLVENT)

SOLVENEVER Len : 1 RC-EVER INHALED LACQUER THINNER, OTHER PAINT SOLVENTS  
 . = Unknown (Otherwise)  
 0 = No (SOLVENT=2,91 or INHALFLAG =0)  
 1 = Yes (SOLVENT=1,3)

(INHALFLAG, LGAS)

LGASEVER Len : 1 RC-EVER INHALED LIGHTER GASES (BUTANE, PROPANE)  
 . = Unknown (Otherwise)  
 0 = No (LGAS=2,91 or INHALFLAG =0)  
 1 = Yes (LGAS=1,3)

(INHALFLAG, NITOXID)

NITOXIEVER Len : 1 RC-EVER INHALED NITROUS OXIDE OR "WHIPPITS"  
 . = Unknown (Otherwise)  
 0 = No (NITOXID=2,91 or INHALFLAG =0)  
 1 = Yes (NITOXID=1,3)

(FELTMARKR, INHALFLAG)

FLTMRKEVER Len : 1 RC-EVER USED FELT-TIP PENS/MARKERS TO GET HIGH  
 . = Unknown (Otherwise)  
 0 = No (FELTMARKR=2,91 or INHALFLAG =0)  
 1 = Yes (FELTMARKR=1,3)

# RECODED DRUG USE

(*INHALFLAG, SPPAINT*)

SPAINTERVER Len : 1 RC-EVER INHALED SPRAY PAINTS  
 . = Unknown (Otherwise)  
 0 = No (SPPAINT=2,91 or INHALFLAG =0)  
 1 = Yes (SPPAINT=1,3)

(*AIRDUSTER, INHALFLAG*)

AIRDUSEVER Len : 1 RC-EVER USED COMPUTER CLEANER/AIR DUSTER TO GET HIGH  
 . = Unknown (Otherwise)  
 0 = No (AIRDUSTER=2,91 or INHALFLAG =0)  
 1 = Yes (AIRDUSTER=1,3)

(*INHALFLAG, OTHAEROS*)

OTHAEREVER Len : 1 RC-EVER USED OTHER AEROSOL SPRAY  
 . = Unknown (Otherwise)  
 0 = No (OTHAEROS=2,91 or INHALFLAG =0)  
 1 = Yes (OTHAEROS=1,3)

NOTE: The following 12 variables pertain to prescription pain reliever subtype use. These variables were revised starting with the 2021 NSDUH so that respondents with unknown past year use of the specific pain reliever subtype were coded as a system missing.

The following variable for any past year use of Hydrocodone Products, RXHYDCANY, was assigned a positive response if a respondent indicated any past year use of Vicodin (VICOANYR=1, 3, 5), Lortab (LTABANYR=1, 3, 5), Norco (NRCOANYR=1, 3, 5), Zohydro ER (ZOHYANYR=1, 3, 5), generic hydrocodone (HYCDANYR=1, 3, 5), or past year misuse of other pain relievers that contain hydrocodone (from PNROTNSP1, PNROTNSP2, PNROTNSP3, PNROTNSP4, or PNROTNSP5 in (434, 4033, 4036, 4044, 4097, 4105, 4125, 4143, 4144, 4501, 4502, 4503, 4504)). A negative response was assigned if a respondent was not a past year user of prescription pain relievers (PNRANYR=0) or if a respondent indicated no past year use of Vicodin (VICOANYR=2, 81, 91, 93, 95), Lortab (LTABANYR=2, 81, 91, 93, 95), Norco (NRCOANYR=2, 81, 91, 93, 95), Zohydro ER (ZOHYANYR=2, 81, 91, 93, 95), and generic hydrocodone (HYCDANYR=2, 81, 91, 93, 95).

(*HYCDANYR, LTABANYR, NRCOANYR, PNRANYR, PNROTNSP1, PNROTNSP2, PNROTNSP3, PNROTNSP4, PNROTNSP5, VICOANYR, ZOHYANYR*)

RXHYDCANY Len : 1 RC-HYDROCODONE PRODUCTS - ANY PAST YEAR USE  
 . = Unknown (Otherwise)  
 0 = No (See comment above)  
 1 = Yes (See comment above)

(*PNRANYR, ZOHYANYR*)

RXZOHYANY Len : 1 RC-ZOHYDRO ER - ANY PAST YEAR USE  
 . = Unknown (Otherwise)  
 0 = No (ZOHYANYR=2,81,91,93,95 or PNRANYR=0)  
 1 = Yes (ZOHYANYR=1,3,5)

The following variable for any past year use of Oxycodone Products, RXOXCOANY, was assigned a positive response if a respondent indicated any past year use of OxyContin (OXYCNANYR=1), Percocet (PRCTANYR=1, 3, 5), Percodan (PRDNANYR=1, 3, 5), Roxicodone (ROXIANYR=1, 3, 5), generic oxycodone (OXYDANYR=1, 3, 5), or past year misuse of other pain relievers that contain oxycodone (from PNROTNSP1, PNROTNSP2, PNROTNSP3, PNROTNSP4, or PNROTNSP5 in (406, 423, 431, 4046, 4047, 4052, 4065, 4067, 4068, 4072, 4117, 4505)). A negative response was assigned if a respondent was not a past year user of prescription pain relievers (PNRANYR=0) or if a respondent indicated no past year use of OxyContin (OXYCNANYR=0), Percocet (PRCTANYR=2, 81, 91, 93, 95), Percodan (PRDNANYR=2, 81, 91, 93, 95), Roxicodone (ROXIANYR=2, 81, 91, 93, 95), and generic oxycodone (OXYDANYR=2, 81, 91, 93, 95).

(*OXYCNANYR, OXYDANYR, PNRANYR, PNROTNSP1, PNROTNSP2, PNROTNSP3, PNROTNSP4, PNROTNSP5, PRCTANYR, PRDNANYR, ROXIANYR*)

RXOXCOANY Len : 1 RC-OXYCODONE PRODUCTS - ANY PAST YEAR USE  
 . = Unknown (Otherwise)  
 0 = No (See comment above)  
 1 = Yes (See comment above)

## RECODED DRUG USE

The following variable for any past year use of Tramadol Products, RXTRAMANY, was assigned a positive response if a respondent indicated any past year use of Ultram (ULTMANYR=1, 3, 5), Ultram ER (ULERANYR=1, 3, 5), Ultracet (ULCTANYR=1, 3, 5), generic tramadol (TMDLANYR=1, 3, 5), generic extended-release tramadol (TMERANYR=1, 3, 5), or past year misuse of other pain relievers that contain tramadol (from PNROTNSP1, PNROTNSP2, PNROTNSP3, PNROTNSP4, or PNROTNSP5 in (496, 4043, 4083, 4133, 4134)). A negative response was assigned if a respondent was not a past year user of prescription pain relievers (PNRANYR=0) or if a respondent indicated no past year use of Ultram (ULTMANYR=2, 81, 91, 93, 95), Ultram ER (ULERANYR=2, 81, 91, 93, 95), Ultracet (ULCTANYR=2, 81, 91, 93, 95), generic tramadol (TMDLANYR=2, 81, 91, 93, 95), and generic extended-release tramadol (TMERANYR=2, 81, 91, 93, 95).

(PNRANYR, PNROTNSP1, PNROTNSP2, PNROTNSP3, PNROTNSP4, PNROTNSP5, TMDLANYR, TMERANYR, ULCTANYR, ULERANYR, ULMANYR)

RXTRAMANY      Len : 1    RC-TRAMADOL PRODUCTS - ANY PAST YEAR USE  
                          . = Unknown (Otherwise)  
                          0 = No (See comment above)  
                          1 = Yes (See comment above)

The following variable for any past year use of Codeine Products, RXCODEANY, was assigned a positive response if a respondent indicated any past year use of Codeine (CODNANYR=1, 3, 5), Tylenol with Codeine 3 or 4 (TYLCANYR=1, 3, 5), or past year misuse of other pain relievers that contain codeine (from PNROTNSP1, PNROTNSP2, PNROTNSP3, PNROTNSP4, or PNROTNSP5 in (409, 410, 415, 444, 453, 455, 4093, 4101, 4127, 4167, 8293)). A negative response was assigned if a respondent was not a past year user of prescription pain relievers (PNRANYR=0) or if a respondent indicated no past year use of Codeine (CODNANYR=2, 81, 91, 93, 95) and Tylenol with Codeine 3 or 4 (TYLCANYR=2, 81, 91, 93, 95).

(CODNANYR, PNRANYR, PNROTNSP1, PNROTNSP2, PNROTNSP3, PNROTNSP4, PNROTNSP5, TYLCANYR)

RXCODEANY      Len : 1    RC-CODEINE PRODUCTS - ANY PAST YEAR USE  
                          . = Unknown (Otherwise)  
                          0 = No (See comment above)  
                          1 = Yes (See comment above)

The following variable for any past year use of Morphine Products, RXMORPANY, was assigned a positive response if a respondent indicated any past year use of Avinza (AVNZANYR=1, 3, 5), Kadian (KADNANYR=1, 3, 5), MS Contin (MSCTANYR=1, 3, 5), generic morphine (MRPHANYR=1, 3, 5), generic extended-release morphine (MRERANYR=1, 3, 5), or past year misuse of other pain relievers that contain morphine (from PNROTNSP1, PNROTNSP2, PNROTNSP3, PNROTNSP4, or PNROTNSP5 in (417, 4037, 4061, 4080, 4110, 4132, 4153, 4507)). A negative response was assigned if a respondent was not a past year user of prescription pain relievers (PNRANYR=0) or if a respondent indicated no past year use of Avinza (AVNZANYR=2, 81, 91, 93, 95), Kadian (KADNANYR=2, 81, 91, 93, 95), MS Contin (MSCTANYR=2, 81, 91, 93, 95), generic morphine (MRPHANYR=2, 81, 91, 93, 95), and generic extended-release morphine (MRERANYR=2, 81, 91, 93, 95).

(AVNZANYR, KADNANYR, MRERANYR, MRPHANYR, MSCTANYR, PNRANYR, PNROTNSP1, PNROTNSP2, PNROTNSP3, PNROTNSP4, PNROTNSP5)

RXMORPANY      Len : 1    RC-MORPHINE PRODUCTS - ANY PAST YEAR USE  
                          . = Unknown (Otherwise)  
                          0 = No (See comment above)  
                          1 = Yes (See comment above)

The following variable for any past year use of Buprenorphine Products, RXBUPRANY, was assigned a positive response if a respondent indicated any past year use of Suboxone (SBOXANYR=1, 3, 5), generic buprenorphine (BUPRANYR=1, 3, 5), buprenorphine plus naloxone (BUNLANYR=1, 3, 5), or past year misuse of other pain relievers that contain buprenorphine (from PNROTNSP1, PNROTNSP2, PNROTNSP3, PNROTNSP4, or PNROTNSP5 in (4022, 4073, 4109, 4119, 4148, 4150, 4163)). A negative response was assigned if a respondent was not a past year user of prescription pain relievers (PNRANYR=0) or if a respondent indicated no past year use of Suboxone (SBOXANYR=2, 81, 91, 93, 95), generic buprenorphine (BUPRANYR=2, 81, 91, 93, 95), and buprenorphine plus naloxone (BUNLANYR=2, 81, 91, 93, 95).

(BUNLANYR, BUPRANYR, PNRANYR, PNROTNSP1, PNROTNSP2, PNROTNSP3, PNROTNSP4, PNROTNSP5, SBOXANYR)

RXBUPRANY      Len : 1    RC-BUPRENORPHINE PRODUCTS - ANY PAST YEAR USE  
                          . = Unknown (Otherwise)  
                          0 = No (See comment above)  
                          1 = Yes (See comment above)

## RECODED DRUG USE

The following variable for any past year use of Oxymorphone Products, **RXOXYMANY**, was assigned a positive response if a respondent indicated any past year use of Opana (OPANANYR=1, 3, 5), Opana ER (OPERANYR=1, 3, 5), generic oxymorphone (OXMPANYR=1, 3, 5), generic extended-release oxymorphone (OXERANYR=1, 3, 5), or past year misuse of other pain relievers that contain oxymorphone (from PNROTNSP1, PNROTNSP2, PNROTNSP3, PNROTNSP4, or PNROTNSP5 in (4120, 4140, 4510)). A negative response was assigned if a respondent was not a past year user of prescription pain relievers (PNRANYR=0) or if a respondent indicated no past year use of Opana (OPANANYR=2, 81, 91, 93, 95), Opana ER (OPERANYR=2, 81, 91, 93, 95), generic oxymorphone (OXMPANYR=2, 81, 91, 93, 95), and generic extended-release oxymorphone (OXERANYR=2, 81, 91, 93, 95).

(OPANANYR, OPERANYR, OXERANYR, OXMPANYR, PNRANYR, PNROTNSP1, PNROTNSP2, PNROTNSP3, PNROTNSP4, PNROTNSP5)

**RXOXYMANY**      Len : 1    RC-OXYMORPHONE PRODUCTS - ANY PAST YEAR USE  
                               . = Unknown (Otherwise)  
                               0 = No (See comment above)  
                               1 = Yes (See comment above)

The following variable for any past year use of Demerol Products, **RXDEMEANY**, was assigned a positive response if a respondent indicated any past year use of Demerol (DMRLANYR=1, 3, 5), or past year misuse of other pain relievers that contain demerol (from PNROTNSP1, PNROTNSP2, PNROTNSP3, PNROTNSP4, or PNROTNSP5 in (407)). A negative response was assigned if a respondent was not a past year user of prescription pain relievers (PNRANYR=0) or if a respondent indicated no past year use of Demerol (DMRLANYR=2, 81, 91, 93, 95).

(DMRLANYR, PNRANYR, PNROTNSP1, PNROTNSP2, PNROTNSP3, PNROTNSP4, PNROTNSP5)

**RXDEMEANY**      Len : 1    RC-DEMEROL PRODUCTS - ANY PAST YEAR USE  
                               . = Unknown (Otherwise)  
                               0 = No (See comment above)  
                               1 = Yes (See comment above)

The following variable for any past year use of Hydromorphone Products, **RXHYDMANY**, was assigned a positive response if a respondent indicated any past year use of Dilaudid or generic hydromorphone (DLHMANYR=1, 3, 5), Exalgo or generic extended-release hydromorphone (EXHMANYR=1, 3, 5), or past year misuse of other pain relievers that contain hydromorphone (from PNROTNSP1, PNROTNSP2, PNROTNSP3, PNROTNSP4, or PNROTNSP5 in (408)). A negative response was assigned if a respondent was not a past year user of prescription pain relievers (PNRANYR=0) or if a respondent indicated no past year use of Dilaudid or generic hydromorphone (DLHMANYR=2, 81, 91, 93, 95) and Exalgo or generic extended-release hydromorphone (EXHMANYR=2, 81, 91, 93, 95).

(DLHMANYR, EXHMANYR, PNRANYR, PNROTNSP1, PNROTNSP2, PNROTNSP3, PNROTNSP4, PNROTNSP5)

**RXHYDMANY**      Len : 1    RC-HYDROMORPHONE PRODUCTS - ANY PAST YEAR USE  
                               . = Unknown (Otherwise)  
                               0 = No (See comment above)  
                               1 = Yes (See comment above)

The following variable for any past year use of Methadone Products, **RXMTDNANY**, was assigned a positive response if a respondent indicated any past year use of Methadone (MTDNANYR=1, 3, 5), or past year misuse of other pain relievers that contain methadone (from PNROTNSP1, PNROTNSP2, PNROTNSP3, PNROTNSP4, or PNROTNSP5 in (418, 4512)). A negative response was assigned if a respondent was not a past year user of prescription pain relievers (PNRANYR=0) or if a respondent indicated no past year use of Methadone (MTDNANYR=2, 81, 91, 93, 95).

(MTDNANYR, PNRANYR, PNROTNSP1, PNROTNSP2, PNROTNSP3, PNROTNSP4, PNROTNSP5)

**RXMTDNANY**      Len : 1    RC-METHADONE PRODUCTS - ANY PAST YEAR USE  
                               . = Unknown (Otherwise)  
                               0 = No (See comment above)  
                               1 = Yes (See comment above)

(PNRANYR, PNROTANYR)

**OTHPRPNRANY**      Len : 1    RC-OTHER PAIN RELIEVER- ANY PAST YEAR USE  
                               . = Unknown (Otherwise)  
                               0 = No (PNROTANYR=2,81,91,93,95 or PNRANYR=0)  
                               1 = Yes (PNROTANYR=1,3,5)



# RECODED DRUG USE

NOTE: The following nine variables pertain to prescription tranquilizer subtype use. These variables were revised starting with the 2021 NSDUH so that respondents with unknown past year use of the specific tranquilizer subtype were coded as a system missing.

The following variable for any past year use of Benzodiazepine Tranquilizers, **RXBZOTANY**, was assigned a positive response if a respondent indicated any past year use of alprazolam products (Xanax (XNAXANYR=1, 3, 5), Xanax XR (XNXRANYR=1, 3, 5), generic alprazolam (APZMANYR=1, 3, 5), generic extended-release alprazolam (APXRANYR=1, 3, 5)), lorazepam products (Ativan (ATVNANYR=1, 3, 5), generic lorazepam (LRZMANYR=1, 3, 5)), clonazepam products (Klonopin (KLPNANYR=1, 3, 5), generic clonazepam (CLZMANYR=1, 3, 5)), diazepam products (Valium (VALMANYR=1, 3, 5), generic diazepam (DIZMANYR=1, 3, 5)), or past year misuse of other benzodiazepine tranquilizers (from TRQOTNSP1, TRQOTNSP2, TRQOTNSP3, TRQOTNSP4, or TRQOTNSP5 in (201, 202, 203, 204, 205, 206, 207, 208, 209, 210, 219, 229, 237, 246, 266, 268, 276, 278, 296, 2004, 2016, 2022, 2025, 2026, 2030, 2031, 2032, 2033, 2501, 2502, 2503, 2504, 2505, 2506, 2507, 2508)). A negative response was assigned if a respondent was not a past year user of prescription tranquilizers (TRQANYR=0), if a respondent was not a past year user of any benzodiazepines (IRBZOANYR=0), or if a respondent indicated no past year use of alprazolam products (Xanax (XNAXANYR=2, 81, 91, 93, 95), Xanax XR (XNXRANYR=2, 81, 91, 93, 95), generic alprazolam (APZMANYR=2, 81, 91, 93, 95), generic extended-release alprazolam (APXRANYR=2, 81, 91, 93, 95)), lorazepam products (Ativan (ATVNANYR=2, 81, 91, 93, 95), generic lorazepam (LRZMANYR=2, 81, 91, 93, 95)), clonazepam products (Klonopin (KLPNANYR=2, 81, 91, 93, 95), generic clonazepam (CLZMANYR=2, 81, 91, 93, 95)), diazepam products (Valium (VALMANYR=2, 81, 91, 93, 95) and generic diazepam (DIZMANYR=2, 81, 91, 93, 95)).

(APXRANYR, APZMANYR, ATVNANYR, CLZMANYR, DIZMANYR, IRBZOANYR, KLPNANYR, LRZMANYR, TRQANYR, TRQOTNSP1, TRQOTNSP2, TRQOTNSP3, TRQOTNSP4, TRQOTNSP5, VALMANYR, XNAXANYR, XNXRANYR)  
RXBZOTANY Len : 1 RC-BENZODIAZEPINE TRANQUILIZERS - ANY PAST YEAR USE  
 . = Unknown (Otherwise)  
 0 = No (See comment above)  
 1 = Yes (See comment above)

The following variable for any past year use of Alprazolam Products, **RXALPRANY**, was assigned a positive response if a respondent indicated any past year use of Xanax (XNAXANYR=1, 3, 5), Xanax XR (XNXRANYR=1, 3, 5), generic alprazolam (APZMANYR=1, 3, 5), generic extended-release alprazolam (APXRANYR=1, 3, 5), or past year misuse of other tranquilizers that contain alprazolam (from TRQOTNSP1, TRQOTNSP2, TRQOTNSP3, TRQOTNSP4, or TRQOTNSP5 in (209, 2016, 2501, 2502)). A negative response was assigned if a respondent was not a past year user of prescription tranquilizers (TRQANYR=0), if a respondent was not a past year user of any benzodiazepines (IRBZOANYR=0), or if a respondent indicated no past year use of Xanax (XNAXANYR=2, 81, 91, 93, 95), Xanax XR (XNXRANYR=2, 81, 91, 93, 95), generic alprazolam (APZMANYR=2, 81, 91, 93, 95), and generic extended-release alprazolam (APXRANYR=2, 81, 91, 93, 95).

(APXRANYR, APZMANYR, IRBZOANYR, TRQANYR, TRQOTNSP1, TRQOTNSP2, TRQOTNSP3, TRQOTNSP4, TRQOTNSP5, XNAXANYR, XNXRANYR)  
RXALPRANY Len : 1 RC-ALPRAZOLAM PRODUCTS - ANY PAST YEAR USE  
 . = Unknown (Otherwise)  
 0 = No (See comment above)  
 1 = Yes (See comment above)

The following variable for any past year use of Lorazepam Products, **RXLORAANY**, was assigned a positive response if a respondent indicated any past year use of Ativan (ATVNANYR=1, 3, 5), generic lorazepam (LRZMANYR=1, 3, 5), or past year misuse of other tranquilizers that contain lorazepam (from TRQOTNSP1, TRQOTNSP2, TRQOTNSP3, TRQOTNSP4, or TRQOTNSP5 in (207, 2503)). A negative response was assigned if a respondent was not a past year user of prescription tranquilizers (TRQANYR=0), if a respondent was not a past year user of any benzodiazepines (IRBZOANYR=0), or if a respondent indicated no past year use of Ativan (ATVNANYR=2, 81, 91, 93, 95) and generic lorazepam (LRZMANYR=2, 81, 91, 93, 95).

(ATVNANYR, IRBZOANYR, LRZMANYR, TRQANYR, TRQOTNSP1, TRQOTNSP2, TRQOTNSP3, TRQOTNSP4, TRQOTNSP5)  
RXLORAANY Len : 1 RC-LORAZEPAM PRODUCTS - ANY PAST YEAR USE  
 . = Unknown (Otherwise)  
 0 = No (See comment above)  
 1 = Yes (See comment above)

The following variable for any past year use of Clonazepam Products, **RXCLONANY**, was assigned a positive response if a respondent indicated any past year use of Klonopin (KLPNANYR=1, 3, 5), generic clonazepam (CLZMANYR=1, 3, 5), or past year misuse of other tranquilizers that contain clonazepam (from TRQOTNSP1, TRQOTNSP2, TRQOTNSP3, TRQOTNSP4, or TRQOTNSP5 in (246, 2031, 2504, 2505)). A negative response was assigned if a respondent was not a past year user of prescription tranquilizers (TRQANYR=0), if a respondent was not a past year user of any benzodiazepines (IRBZOANYR=0), or if a respondent indicated no past year use of Klonopin (KLPNANYR=2, 81, 91, 93, 95) and generic clonazepam (CLZMANYR=2, 81, 91, 93, 95).

(CLZMANYR, IRBZOANYR, KLPNANYR, TRQANYR, TRQOTNSP1, TRQOTNSP2, TRQOTNSP3, TRQOTNSP4, TRQOTNSP5)  
RXCLONANY Len : 1 RC-CLONAZEPAM PRODUCTS - ANY PAST YEAR USE  
 . = Unknown (Otherwise)  
 0 = No (See comment above)  
 1 = Yes (See comment above)

## RECODED DRUG USE

The following variable for any past year use of Diazepam Products, **RXDIAZANY**, was assigned a positive response if a respondent indicated any past year use of Valium (**VALMANYR**=1, 3, 5), generic diazepam (**DIZMANYR**=1, 3, 5), or past year misuse of other tranquilizers that contain diazepam (from **TRQOTNSP1**, **TRQOTNSP2**, **TRQOTNSP3**, **TRQOTNSP4**, or **TRQOTNSP5** in (201, 2506)). A negative response was assigned if a respondent was not a past year user of prescription tranquilizers (**TRQANYR**=0), if a respondent was not a past year user of any benzodiazepines (**IRBZOANYR**=0), or if a respondent indicated no past year use of Valium (**VALMANYR**=2, 81, 91, 93, 95) and generic diazepam (**DIZMANYR**=2, 81, 91, 93, 95).

(*DIZMANYR, IRBZOANYR, TRQANYR, TRQOTNSP1, TRQOTNSP2, TRQOTNSP3, TRQOTNSP4, TRQOTNSP5, VALMANYR*)  
**RXDIAZANY**      Len : 1    RC-DIAZEPAM PRODUCTS - ANY PAST YEAR USE

. = Unknown (Otherwise)  
 0 = No (See comment above)  
 1 = Yes (See comment above)

The following variable for any past year use of Muscle Relaxants, **RXMRLXANY**, was assigned a positive response if a respondent indicated any past year use of cyclobenzaprine [also known as Flexeril] (**CYBNANYR**=1, 3, 5), Soma (**SOMAANYR**=1, 3, 5), or past year misuse of other muscle relaxants (from **TRQOTNSP1**, **TRQOTNSP2**, **TRQOTNSP3**, **TRQOTNSP4**, or **TRQOTNSP5** in (223, 234, 288, 290, 462, 2001, 2002, 2006, 2014, 2019, 2023, 2024, 2028, 2509, 2510)). A negative response was assigned if a respondent was not a past year user of prescription tranquilizers (**TRQANYR**=0) or if a respondent indicated no past year use of cyclobenzaprine [also known as Flexeril] (**CYBNANYR**=2, 81, 91, 93, 95) and Soma (**SOMAANYR**=2, 81, 91, 93, 95).

(*CYBNANYR, SOMAANYR, TRQANYR, TRQOTNSP1, TRQOTNSP2, TRQOTNSP3, TRQOTNSP4, TRQOTNSP5*)  
**RXMRLXANY**      Len : 1    RC-MUSCLE RELAXANTS - ANY PAST YEAR USE

. = Unknown (Otherwise)  
 0 = No (See comment above)  
 1 = Yes (See comment above)

The following variable for any past year use of Cyclobenzaprine Products, **RXCYCLANY**, was assigned a positive response if a respondent indicated any past year use of Flexeril (**CYBNANYR**=1, 3, 5), or past year misuse of other muscle relaxants that contain cyclobenzaprine (from **TRQOTNSP1**, **TRQOTNSP2**, **TRQOTNSP3**, **TRQOTNSP4**, or **TRQOTNSP5** in (234, 2509)). A negative response was assigned if a respondent was not a past year user of prescription tranquilizers (**TRQANYR**=0) or if a respondent indicated no past year use of Flexeril (**CYBNANYR**=2, 81, 91, 93, 95).

(*CYBNANYR, TRQANYR, TRQOTNSP1, TRQOTNSP2, TRQOTNSP3, TRQOTNSP4, TRQOTNSP5*)  
**RXCYCLANY**      Len : 1    RC-CYCLOBENZAPRINE PRODUCTS - ANY PAST YEAR USE

. = Unknown (Otherwise)  
 0 = No (See comment above)  
 1 = Yes (See comment above)

The following variable for any past year use of Soma Products, **RXSOMAANY**, was assigned a positive response if a respondent indicated any past year use of Soma (**SOMAANYR**=1, 3, 5), or past year misuse of other muscle relaxants that contain Soma (from **TRQOTNSP1**, **TRQOTNSP2**, **TRQOTNSP3**, **TRQOTNSP4**, or **TRQOTNSP5** in (2001, 2019, 2023, 2510)). A negative response was assigned if a respondent was not a past year user of prescription tranquilizers (**TRQANYR**=0) or if a respondent indicated no past year use of Soma (**SOMAANYR**=2, 81, 91, 93, 95).

(*SOMAANYR, TRQANYR, TRQOTNSP1, TRQOTNSP2, TRQOTNSP3, TRQOTNSP4, TRQOTNSP5*)  
**RXSOMAANY**      Len : 1    RC-SOMA PRODUCTS - ANY PAST YEAR USE

. = Unknown (Otherwise)  
 0 = No (See comment above)  
 1 = Yes (See comment above)

(*TRQANYR, TRQOTANYR*)  
**OTHRTRQANY**      Len : 1    RC-OTHER TRANQUILIZER- ANY PAST YEAR USE

. = Unknown (Otherwise)  
 0 = No (**TRQOTANYR**=2,81,91,93,95 or **TRQANYR**=0)  
 1 = Yes (**TRQOTANYR**=1,3,5)

## RECODED DRUG USE

NOTE: The following six variables pertain to prescription stimulant subtype use. These variables were revised starting with the 2021 NSDUH so that respondents with unknown past year use of the specific stimulant subtype were coded as a system missing.

The following variable for any past year use of Amphetamine or Methylphenidate Products, *RXAMMEANY*, was assigned a positive response if a respondent indicated any past year use of Adderall (*ADRLANYR*=1, 3, 5), Adderall XR (*ADXRANYR*=1, 3, 5), Dexedrine (*DEXDANYR*=1, 3, 5), Vyvanse (*VYVNANYR*=1, 3, 5), generic dextroamphetamine (*DXAMANYR*=1, 3, 5), generic amphetamine-dextroamphetamine combinations (*MADXANYR*=1, 3, 5), generic extended-release amphetamine-dextroamphetamine combinations (*MAXRANYR*=1, 3, 5), Ritalin (*RTLANYR*=1, 3, 5), Ritalin LA (*RTLAANYR*=1, 3, 5), Concerta (*CNCTANYR*=1, 3, 5), Daytrana (*DYTRANYR*=1, 3, 5), Metadate CD (*MTCDANYR*=1, 3, 5), Metadate ER (*MTERANYR*=1, 3, 5), Focalin (*FOCAANYR*=1, 3, 5), Focalin XR (*FOXRANYR*=1, 3, 5), generic methylphenidate (*MPHDANYR*=1, 3, 5), generic extended-release methylphenidate (*MPXRANYR*=1, 3, 5), generic dexmethylphenidate (*DMPDANYR*=1, 3, 5), generic extended-release dexmethylphenidate (*DMERANYR*=1, 3, 5), or past year misuse of other amphetamines that are prescribed for attention-deficit/hyperactivity disorder (ADHD) or other stimulants that contain methylphenidate (from *STMOTNSP1*, *STMOTNSP2*, *STMOTNSP3*, *STMOTNSP4*, or *STMOTNSP5* in (301, 306, 318, 320, 3023, 3069, 3077, 3086, 3092, 3094, 3102, 3111, 3112, 3114, 3124, 3135, 3141, 3501, 3502, 3503)). A negative response was assigned if a respondent was not a past year user of prescription stimulants (*STMANYR*=0) or if a respondent indicated no past year use of Adderall (*ADRLANYR*=2, 81, 91, 93, 95), Adderall XR (*ADXRANYR*=2, 81, 91, 93, 95), Dexedrine (*DEXDANYR*=2, 81, 91, 93, 95), Vyvanse (*VYVNANYR*=2, 81, 91, 93, 95), generic dextroamphetamine (*DXAMANYR*=2, 81, 91, 93, 95), generic amphetamine-dextroamphetamine combinations (*MADXANYR*=2, 81, 91, 93, 95), generic extended-release amphetamine-dextroamphetamine combinations (*MAXRANYR*=2, 81, 91, 93, 95), Ritalin (*RTLANYR*=2, 81, 91, 93, 95), Ritalin LA (*RTLAANYR*=2, 81, 91, 93, 95), Concerta (*CNCTANYR*=2, 81, 91, 93, 95), Daytrana (*DYTRANYR*=2, 81, 91, 93, 95), Metadate CD (*MTCDANYR*=2, 81, 91, 93, 95), Metadate ER (*MTERANYR*=2, 81, 91, 93, 95), Focalin (*FOCAANYR*=2, 81, 91, 93, 95), Focalin XR (*FOXRANYR*=2, 81, 91, 93, 95), generic methylphenidate (*MPHDANYR*=2, 81, 91, 93, 95), generic extended-release methylphenidate (*MPXRANYR*=2, 81, 91, 93, 95), generic dexmethylphenidate (*DMPDANYR*=2, 81, 91, 93, 95), and generic extended-release dexmethylphenidate (*DMERANYR*=2, 81, 91, 93, 95). Amphetamine and methylphenidate products are primarily prescribed for the treatment of attention-deficit/hyperactivity disorder (ADHD). Vyvanse® is included with amphetamine products because its active ingredient (lisdexamfetamine) is metabolized to dextroamphetamine.

(*ADRLANYR*, *ADXRANYR*, *CNCTANYR*, *DEXDANYR*, *DMERANYR*, *DMPDANYR*, *DXAMANYR*, *DYTRANYR*, *FOCAANYR*, *FOXRANYR*, *MADXANYR*, *MAXRANYR*, *MPHDANYR*, *MPXRANYR*, *MTCDANYR*, *MTERANYR*, *RTLAANYR*, *RTLANYR*, *STMANYR*, *STMOTNSP1*, *STMOTNSP2*, *STMOTNSP3*, *STMOTNSP4*, *STMOTNSP5*, *VYVNANYR*)

*RXAMMEANY* Len : 1 RC-AMPHETAMINE OR METHYLPHENIDATE PRODS - ANY PAST YEAR USE  
 . = Unknown (Otherwise)  
 0 = No (See comment above)  
 1 = Yes (See comment above)

The following variable for any past year use of Amphetamines, *RXAMPHANY*, was assigned a positive response if a respondent indicated any past year use of Adderall (*ADRLANYR*=1, 3, 5), Adderall XR (*ADXRANYR*=1, 3, 5), Dexedrine (*DEXDANYR*=1, 3, 5), Vyvanse (*VYVNANYR*=1, 3, 5), generic dextroamphetamine (*DXAMANYR*=1, 3, 5), generic amphetamine-dextroamphetamine combinations (*MADXANYR*=1, 3, 5), generic extended-release amphetamine-dextroamphetamine combinations (*MAXRANYR*=1, 3, 5), or past year misuse of other amphetamines that are prescribed for attention-deficit/hyperactivity disorder (ADHD) (from *STMOTNSP1*, *STMOTNSP2*, *STMOTNSP3*, *STMOTNSP4*, or *STMOTNSP5* in (301, 306, 320, 3023, 3069, 3086, 3111, 3135, 3501)). A negative response was assigned if a respondent was not a past year user of prescription stimulants (*STMANYR*=0) or if a respondent indicated no past year use of Adderall (*ADRLANYR*=2, 81, 91, 93, 95), Adderall XR (*ADXRANYR*=2, 81, 91, 93, 95), Dexedrine (*DEXDANYR*=2, 81, 91, 93, 95), Vyvanse (*VYVNANYR*=2, 81, 91, 93, 95), generic dextroamphetamine (*DXAMANYR*=2, 81, 91, 93, 95), generic amphetamine-dextroamphetamine combinations (*MADXANYR*=2, 81, 91, 93, 95), and generic extended-release amphetamine-dextroamphetamine combinations (*MAXRANYR*=2, 81, 91, 93, 95). Amphetamines are primarily prescribed for the treatment of attention-deficit/hyperactivity disorder (ADHD). Vyvanse® is included with amphetamine products because its active ingredient (lisdexamfetamine) is metabolized to dextroamphetamine.

(*ADRLANYR*, *ADXRANYR*, *DEXDANYR*, *DXAMANYR*, *MADXANYR*, *MAXRANYR*, *STMANYR*, *STMOTNSP1*, *STMOTNSP2*, *STMOTNSP3*, *STMOTNSP4*, *STMOTNSP5*, *VYVNANYR*)

*RXAMPHANY* Len : 1 RC-AMPHETAMINE - ANY PAST YEAR USE  
 . = Unknown (Otherwise)  
 0 = No (See comment above)  
 1 = Yes (See comment above)

# RECODED DRUG USE

The following variable for any past year use of Methylphenidate Products, RXMTHPANY, was assigned a positive response if a respondent indicated any past year use of Ritalin (RTLANYR=1, 3, 5), Ritalin LA (RTLAANYR=1, 3, 5), Concerta (CNCTANYR=1, 3, 5), Daytrana (DYTRANYR=1, 3, 5), Metadate CD (MTCDANYR=1, 3, 5), Metadate ER (MTERANYR=1, 3, 5), Focalin (FOCAANYR=1, 3, 5), Focalin XR (FOXRANYR=1, 3, 5), generic methylphenidate (MPHDANYR=1, 3, 5), generic extended-release methylphenidate (MPXRANYR=1, 3, 5), generic dexamethylphenidate (DMPDANYR=1, 3, 5), generic extended-release dexamethylphenidate (DMERANYR=1, 3, 5), or past year misuse of other stimulants that contain methylphenidate (from STMOTNSP1, STMOTNSP2, STMOTNSP3, STMOTNSP4, or STMOTNSP5 in (318, 3077, 3092, 3094, 3102, 3112, 3114, 3124, 3141, 3502, 3503)). A negative response was assigned if a respondent was not a past year user of prescription stimulants (STMANYR=0) or if a respondent indicated no past year use of Ritalin (RTLANYR=2, 81, 91, 93, 95), Ritalin LA (RTLAANYR=2, 81, 91, 93, 95), Concerta (CNCTANYR=2, 81, 91, 93, 95), Daytrana (DYTRANYR=2, 81, 91, 93, 95), Metadate CD (MTCDANYR=2, 81, 91, 93, 95), Metadate ER (MTERANYR=2, 81, 91, 93, 95), Focalin (FOCAANYR=2, 81, 91, 93, 95), Focalin XR (FOXRANYR=2, 81, 91, 93, 95), generic methylphenidate (MPHDANYR=2, 81, 91, 93, 95), generic extended-release methylphenidate (MPXRANYR=2, 81, 91, 93, 95), generic dexamethylphenidate (DMPDANYR=2, 81, 91, 93, 95), and generic extended-release dexamethylphenidate (DMERANYR=2, 81, 91, 93, 95).

(CNCTANYR, DMERANYR, DMPDANYR, DYTRANYR, FOCAANYR, FOXRANYR, MPHDANYR, MPXRANYR, MTCDANYR, MTERANYR, RTLAANYR, RTLANYR, STMANYR, STMOTNSP1, STMOTNSP2, STMOTNSP3, STMOTNSP4, STMOTNSP5)

RXMTHPANY Len : 1 RC-METHYLPHENIDATE PRODUCTS - ANY PAST YEAR USE  
 . = Unknown (Otherwise)  
 0 = No (See comment above)  
 1 = Yes (See comment above)

The following variable for any past year use of Anorectic (weight loss) stimulants, RXANORANY, was assigned a positive response if a respondent indicated any past year use of Didrex (DDRXYR=1, 3, 5), benzphetamine (BENZANYR=1, 3, 5), Tenuate (TENUANYR=1, 3, 5), diethylpropion (DPROANYR=1, 3, 5), phendimetrazine (PHDIANYR=1, 3, 5), phentermine (PHNTANYR=1, 3, 5), or past year misuse of other stimulants that are prescribed for weight loss (from STMOTNSP1, STMOTNSP2, STMOTNSP3, STMOTNSP4, or STMOTNSP5 in (303, 304, 305, 307, 308, 309, 310, 311, 312, 313, 314, 315, 316, 317, 323, 336, 349, 366, 383, 3015, 3038, 3099, 3110, 3504, 3505, 3506, 3507)). A negative response was assigned if a respondent was not a past year user of prescription stimulants (STMANYR=0) or if a respondent indicated no past year use of Didrex (DDRXYR=2, 81, 91, 93, 95), benzphetamine (BENZANYR=2, 81, 91, 93, 95), Tenuate (TENUANYR=2, 81, 91, 93, 95), diethylpropion (DPROANYR=2, 81, 91, 93, 95), phendimetrazine (PHDIANYR=2, 81, 91, 93, 95), and phentermine (PHNTANYR=2, 81, 91, 93, 95).

(BENZANYR, DDRXYR, DPROANYR, PHDIANYR, PHNTANYR, STMANYR, STMOTNSP1, STMOTNSP2, STMOTNSP3, STMOTNSP4, STMOTNSP5, TENUANYR)

RXANORANY Len : 1 RC-ANORECTIC STIMULANTS - ANY PAST YEAR USE  
 . = Unknown (Otherwise)  
 0 = No (See comment above)  
 1 = Yes (See comment above)

The following variable for any past year use of Provigil Products, RXPROVANY, was assigned a positive response if a respondent indicated any past year use of Provigil (PRVGANYR=1, 3, 5), or past year misuse of other stimulants that contain Provigil (from STMOTNSP1, STMOTNSP2, STMOTNSP3, STMOTNSP4, or STMOTNSP5 in (3090, 3122, 3508)). A negative response was assigned if a respondent was not a past year user of prescription stimulants (STMANYR=0) or if a respondent indicated no past year use of Provigil (PRVGANYR=2, 81, 91, 93, 95).

(PRVGANYR, STMANYR, STMOTNSP1, STMOTNSP2, STMOTNSP3, STMOTNSP4, STMOTNSP5)

RXPROVANY Len : 1 RC-PROVIGIL PRODUCTS- ANY PAST YEAR USE  
 . = Unknown (Otherwise)  
 0 = No (See comment above)  
 1 = Yes (See comment above)

(STMANYR, STMOTANYR)

OTHRSTMANY Len : 1 RC-OTHER STIMULANT - ANY PAST YEAR USE  
 . = Unknown (Otherwise)  
 0 = No (STMOTANYR=2,81,91,93,95 or STMANYR=0)  
 1 = Yes (STMOTANYR=1,3,5)

## RECODED DRUG USE

NOTE: The following nine variables pertain to prescription sedative subtype use. These variables were revised starting with the 2021 NSDUH so that respondents with unknown past year use of the specific sedative subtype were coded as a system missing.

The following variable for any past year use of Zolpidem Products, RXZOLPANY, was assigned a positive response if a respondent indicated any past year use of Ambien (AMBIANYR=1, 3, 5), Ambien CR (AMCRANYR=1, 3, 5), generic zolpidem (ZLPDANYR=1, 3, 5), extended-release generic zolpidem (ZLXRANYR=1, 3, 5), or past year misuse of other sedatives that contain zolpidem (from SEDOTNSP1, SEDOTNSP2, SEDOTNSP3, SEDOTNSP4, or SEDOTNSP5 in (174, 1013, 1031, 1501)). A negative response was assigned if a respondent was not a past year user of prescription sedatives (SEDANYR=0) or if a respondent indicated no past year use of Ambien (AMBIANYR=2, 81, 91, 93, 95), Ambien CR (AMCRANYR=2, 81, 91, 93, 95), generic zolpidem (ZLPDANYR=2, 81, 91, 93, 95), and extended-release generic zolpidem (ZLXRANYR=2, 81, 91, 93, 95).

(AMBIANYR, AMCRANYR, SEDANYR, SEDOTNSP1, SEDOTNSP2, SEDOTNSP3, SEDOTNSP4, SEDOTNSP5, ZLPDANYR, ZLXRANYR)

RXZOLPANY Len : 1 RC-ZOLPIDEM PRODUCTS - ANY PAST YEAR USE

. = Unknown (Otherwise)  
0 = No (See comment above)  
1 = Yes (See comment above)

The following variable for any past year use of Eszopiclone Products, RXESZOANY, was assigned a positive response if a respondent indicated any past year use of Lunesta or generic eszopiclone (LNESANYR=1, 3, 5), or past year misuse of other sedatives that contain eszopiclone (from SEDOTNSP1, SEDOTNSP2, SEDOTNSP3, SEDOTNSP4, or SEDOTNSP5 in (1011)). A negative response was assigned if a respondent was not a past year user of prescription sedatives (SEDANYR=0) or if a respondent indicated no past year use of Lunesta or generic eszopiclone (LNESANYR=2, 81, 91, 93, 95).

(LNESANYR, SEDANYR, SEDOTNSP1, SEDOTNSP2, SEDOTNSP3, SEDOTNSP4, SEDOTNSP5)

RXESZOANY Len : 1 RC-ESZOPICLONE PRODUCTS - ANY PAST YEAR USE

. = Unknown (Otherwise)  
0 = No (See comment above)  
1 = Yes (See comment above)

The following variable for any past year use of Zaleplon Products, RXZALEANY, was assigned a positive response if a respondent indicated any past year use of Sonata or generic zaleplon (SNZLANYR=1, 3, 5), or past year misuse of other sedatives that contain zaleplon (from SEDOTNSP1, SEDOTNSP2, SEDOTNSP3, SEDOTNSP4, or SEDOTNSP5 in (189)). A negative response was assigned if a respondent was not a past year user of prescription sedatives (SEDANYR=0) or if a respondent indicated no past year use of Sonata or generic zaleplon (SNZLANYR=2, 81, 91, 93, 95).

(SEDANYR, SEDOTNSP1, SEDOTNSP2, SEDOTNSP3, SEDOTNSP4, SEDOTNSP5, SNZLANYR)

RXZALEANY Len : 1 RC-ZALEPLON PRODUCTS - ANY PAST YEAR USE

. = Unknown (Otherwise)  
0 = No (See comment above)  
1 = Yes (See comment above)

The following variable for any past year use of Benzodiazepine Sedatives, RXBZOSANY, was assigned a positive response if a respondent indicated any past year use of flurazepam [also known as Dalmane] (FLAZANYR=1, 3, 5), temazepam products [Restoril (RSTLANYR=1, 3, 5) or generic temazepam (TMAZANYR=1, 3, 5)], triazolam [Halcion (HLCNANYR=1, 3, 5) or generic triazolam (TRZOANYR=1, 3, 5)], or past year misuse of other benzodiazepine sedatives (from SEDOTNSP1, SEDOTNSP2, SEDOTNSP3, SEDOTNSP4, or SEDOTNSP5 in (111, 112, 113, 188, 1502, 1503, 1504)). A negative response was assigned if a respondent was not a past year user of prescription sedatives (SEDANYR=0), if a respondent was not a past year user of any benzodiazepines (IRBZOANYR=0), or if a respondent indicated no past year use of flurazepam [also known as Dalmane] (FLAZANYR=2, 81, 91, 93, 95), temazepam products [Restoril (RSTLANYR=2, 81, 91, 93, 95) and generic temazepam (TMAZANYR=2, 81, 91, 93, 95)], and triazolam [Halcion (HLCNANYR=2, 81, 91, 93, 95) and generic triazolam (TRZOANYR=2, 81, 91, 93, 95)].

(FLAZANYR, HLCNANYR, IRBZOANYR, RSTLANYR, SEDANYR, SEDOTNSP1, SEDOTNSP2, SEDOTNSP3, SEDOTNSP4, SEDOTNSP5, TMAZANYR, TRZOANYR)

RXBZOSANY Len : 1 RC-BENZODIAZEPINE SEDATIVES - ANY PAST YEAR USE

. = Unknown (Otherwise)  
0 = No (See comment above)  
1 = Yes (See comment above)

## RECODED DRUG USE

The following variable for any past year use of Triazolam Products, *RXTRIAANY*, was assigned a positive response if a respondent indicated any past year use of Halcion (*HLCNANYR*=1, 3, 5), generic triazolam (*TRZOANYR*=1, 3, 5), or past year misuse of other sedatives that contain tirazolam (from *SEDOTNSP1*, *SEDOTNSP2*, *SEDOTNSP3*, *SEDOTNSP4*, or *SEDOTNSP5* in (112, 1504)). A negative response was assigned if a respondent was not a past year user of prescription sedatives (*SEDANYR*=0), if a respondent was not a past year user of any benzodiazepines (*IRBZOANYR*=0), or if a respondent indicated no past year use of Halcion (*HLCNANYR*=2, 81, 91, 93, 95) and generic triazolam (*TRZOANYR*=2, 81, 91, 93, 95).

(*HLCNANYR*, *IRBZOANYR*, *SEDANYR*, *SEDOTNSP1*, *SEDOTNSP2*, *SEDOTNSP3*, *SEDOTNSP4*, *SEDOTNSP5*, *TRZOANYR*)

*RXTRIAANY*      Len : 1    RC-TRIAZOLAM PRODUCTS - ANY PAST YEAR USE  
                               . = Unknown (Otherwise)  
                               0 = No (See comment above)  
                               1 = Yes (See comment above)

The following variable for any past year use of Temazepam Products, *RXTEMAANY*, was assigned a positive response if a respondent indicated any past year use of Restoril (*RSTLANYYR*=1, 3, 5), generic temazepam (*TMAZANYR*=1, 3, 5), or past year misuse of other sedatives that contain temazepam (from *SEDOTNSP1*, *SEDOTNSP2*, *SEDOTNSP3*, *SEDOTNSP4*, or *SEDOTNSP5* in (113, 1503)). A negative response was assigned if a respondent was not a past year user of prescription sedatives (*SEDANYR*=0), if a respondent was not a past year user of any benzodiazepines (*IRBZOANYR*=0), or if a respondent indicated no past year use of Restoril (*RSTLANYYR*=2, 81, 91, 93, 95) and generic temazepam (*TMAZANYR*=2, 81, 91, 93, 95).

(*IRBZOANYR*, *RSTLANYYR*, *SEDANYR*, *SEDOTNSP1*, *SEDOTNSP2*, *SEDOTNSP3*, *SEDOTNSP4*, *SEDOTNSP5*, *TMAZANYR*)

*RXTEMAANY*      Len : 1    RC-TEMAZEPAM PRODUCTS - ANY PAST YEAR USE  
                               . = Unknown (Otherwise)  
                               0 = No (See comment above)  
                               1 = Yes (See comment above)

The following variable for any past year use of Flurazepam, *RXFLURANY*, was assigned a positive response if a respondent indicated any past year use of Dalmane (*FLAZANYR*=1, 3, 5), or past year misuse of other sedatives that contain flurazepam (from *SEDOTNSP1*, *SEDOTNSP2*, *SEDOTNSP3*, *SEDOTNSP4*, or *SEDOTNSP5* in (111, 1502)). A negative response was assigned if a respondent was not a past year user of prescription sedatives (*SEDANYR*=0), if a respondent was not a past year user of any benzodiazepines (*IRBZOANYR*=0), or if a respondent indicated no past year use of Dalmane (*FLAZANYR*=2, 81, 91, 93, 95).

(*FLAZANYR*, *IRBZOANYR*, *SEDANYR*, *SEDOTNSP1*, *SEDOTNSP2*, *SEDOTNSP3*, *SEDOTNSP4*, *SEDOTNSP5*)

*RXFLURANY*      Len : 1    RC-FLURAZEPAM - ANY PAST YEAR USE  
                               . = Unknown (Otherwise)  
                               0 = No (See comment above)  
                               1 = Yes (See comment above)

The following variable for any past year use of Barbiturates, *RXBARBANY*, was assigned a positive response if a respondent indicated any past year use of Butisol (*BUTIANYYR*=1, 3, 5), Seconal (*SECOANYR*=1, 3, 5), phenobarbital (*PBARANYR*=1, 3, 5), or past year misuse of other barbiturates (from *SEDOTNSP1*, *SEDOTNSP2*, *SEDOTNSP3*, *SEDOTNSP4*, or *SEDOTNSP5* in (101, 102, 103, 104, 108, 109, 110, 114, 115, 118, 119, 152, 153, 154, 156, 157, 186, 195, 1003, 1012)). A negative response was assigned if a respondent was not a past year user of prescription sedatives (*SEDANYR*=0) or if a respondent indicated no past year use of Butisol (*BUTIANYYR*=2, 81, 91, 93, 95), Seconal (*SECOANYR*=2, 81, 91, 93, 95), and phenobarbital (*PBARANYR*=2, 81, 91, 93, 95).

(*BUTIANYYR*, *PBARANYR*, *SECOANYR*, *SEDANYR*, *SEDOTNSP1*, *SEDOTNSP2*, *SEDOTNSP3*, *SEDOTNSP4*, *SEDOTNSP5*)

*RXBARBANY*      Len : 1    RC-BARBITURATES - ANY PAST YEAR USE  
                               . = Unknown (Otherwise)  
                               0 = No (See comment above)  
                               1 = Yes (See comment above)

(*SEDANYR*, *SEDOTANYR*)

*OTHRSEDANY*      Len : 1    RC-OTHER SEDATIVE - ANY PAST YEAR USE  
                               . = Unknown (Otherwise)  
                               0 = No (*SEDOTANYR*=2,81,91,93,95 OR *SEDANYR*=0)  
                               1 = Yes (*SEDOTANYR*=1,3,5)



# RECODED DRUG USE

NOTE: The following 12 variables pertain to prescription pain reliever subtype misuse. These variables were revised starting with the 2021 NSDUH so that respondents with unknown past year misuse of the specific pain reliever subtype were coded as a system missing.

The following variable for past year misuse of Hydrocodone Products, **RXHYDCMIS**, was assigned a positive response if a respondent indicated past year misuse of Vicodin (VICONMYR=1, 3, 5), Lortab (LTABNMYR=1, 3, 5), Norco (NRCONMYR=1, 3, 5), Zohydro ER (ZOHYNMYR=1, 3, 5), generic hydrocodone (HYCDNMYR=1, 3, 5), or other pain relievers that contain hydrocodone (from PNROTNSP1, PNROTNSP2, PNROTNSP3, PNROTNSP4, or PNROTNSP5 in (434, 4033, 4036, 4044, 4097, 4105, 4125, 4143, 4144, 4501, 4502, 4503, 4504)). A negative response was assigned if a respondent was not a past year misuser of prescription pain relievers (PNRNMYSR=0) or if a respondent indicated no past year misuse of Vicodin (VICONMYR=2, 81, 91, 93, 95), Lortab (LTABNMYR=2, 81, 91, 93, 95), Norco (NRCONMYR=2, 81, 91, 93, 95), Zohydro ER (ZOHYNMYR=2, 81, 91, 93, 95), and generic hydrocodone (HYCDNMYR=2, 81, 91, 93, 95).

(HYCDNMYR, LTABNMYR, NRCONMYR, PNRNMYSR, PNROTNSP1, PNROTNSP2, PNROTNSP3, PNROTNSP4, PNROTNSP5, VICONMYR, ZOHYNMYR)

**RXHYDCMIS** Len : 1 RC-HYDROCODONE PRODUCTS - PAST YEAR MISUSE  
 . = Unknown (Otherwise)  
 0 = No (See comment above)  
 1 = Yes (See comment above)

(PNRNMYSR, ZOHYNMYR)

**RXZOHYMS** Len : 1 RC-ZOHYDRO ER - PAST YEAR MISUSE  
 . = Unknown (Otherwise)  
 0 = No (ZOHYNMYR=2,81,91,93,95 or PNRNMYSR=0)  
 1 = Yes (ZOHYNMYR=1,3,5)

The following variable for past year misuse of Oxycodone Products, **RXOXCOMIS**, was assigned a positive response if a respondent indicated past year misuse of OxyContin (OXYCNNMYR=1), Percocet (PRCTNMYR=1, 3, 5), Percodan (PRDNNMYR=1, 3, 5), Roxicodone (ROXINMYR=1, 3, 5), generic oxycodone (OXYDNMYR=1, 3, 5), or other pain relievers that contain oxycodone (from PNROTNSP1, PNROTNSP2, PNROTNSP3, PNROTNSP4, or PNROTNSP5 in (406, 423, 431, 4046, 4047, 4052, 4065, 4067, 4068, 4072, 4117, 4505)). A negative response was assigned if a respondent was not a past year misuser of prescription pain relievers (PNRNMYSR=0) or if a respondent indicated no past year misuse of OxyContin (OXYCNNMYR=0), Percocet (PRCTNMYR=2, 81, 91, 93, 95), Percodan (PRDNNMYR=2, 81, 91, 93, 95), Roxicodone (ROXINMYR=2, 81, 91, 93, 95), and generic oxycodone (OXYDNMYR=2, 81, 91, 93, 95).

(OXYCNNMYR, OXYDNMYR, PNRNMYSR, PNROTNSP1, PNROTNSP2, PNROTNSP3, PNROTNSP4, PNROTNSP5, PRCTNMYR, PRDNNMYR, ROXINMYR)

**RXOXCOMIS** Len : 1 RC-OXYCODONE PRODUCTS - PAST YEAR MISUSE  
 . = Unknown (Otherwise)  
 0 = No (See comment above)  
 1 = Yes (See comment above)

The following variable for past year misuse of Tramadol Products, **RXTRAMMIS**, was assigned a positive response if a respondent indicated past year misuse of Ultram (ULTMNMYSR=1, 3, 5), Ultram ER (ULERNMYR=1, 3, 5), Ultracet (ULCTNMYR=1, 3, 5), generic tramadol (TMDLNMYR=1, 3, 5), generic extended-release tramadol (TMERNMYR=1, 3, 5), or other pain relievers that contain tramadol (from PNROTNSP1, PNROTNSP2, PNROTNSP3, PNROTNSP4, or PNROTNSP5 in (496, 4043, 4083, 4133, 4134)). A negative response was assigned if a respondent was not a past year misuser of prescription pain relievers (PNRNMYSR=0) or if a respondent indicated no past year misuse of Ultram (ULTMNMYSR=2, 81, 91, 93, 95), Ultram ER (ULERNMYR=2, 81, 91, 93, 95), Ultracet (ULCTNMYR=2, 81, 91, 93, 95), generic tramadol (TMDLNMYR=2, 81, 91, 93, 95), and generic extended-release tramadol (TMERNMYR=2, 81, 91, 93, 95).

(PNRNMYSR, PNROTNSP1, PNROTNSP2, PNROTNSP3, PNROTNSP4, PNROTNSP5, TMDLNMYR, TMERNMYR, ULCTNMYR, ULERNMYR, UTMNMYSR)

**RXTRAMMIS** Len : 1 RC-TRAMADOL PRODUCTS - PAST YEAR MISUSE  
 . = Unknown (Otherwise)  
 0 = No (See comment above)  
 1 = Yes (See comment above)

The following variable for past year misuse of Codeine Products, **RXCODEMIS**, was assigned a positive response if a respondent indicated past year misuse of Codeine (CODNNMYR=1, 3, 5), Tylenol with Codeine 3 or 4 (TYLCNMYR=1, 3, 5), or other pain relievers that contain codeine (from PNROTNSP1, PNROTNSP2, PNROTNSP3, PNROTNSP4, or PNROTNSP5 in (409, 410, 415, 444, 453, 455, 4093, 4101, 4127, 4167, 8293)). A negative response was assigned if a respondent was not a past year misuser of prescription pain relievers (PNRNMYSR=0) or if a respondent indicated no past year misuse of Codeine (CODNNMYR=2, 81, 91, 93, 95) and Tylenol with Codeine 3 or 4 (TYLCNMYR=2, 81, 91, 93, 95).

(CODNNMYR, PNRNMYSR, PNROTNSP1, PNROTNSP2, PNROTNSP3, PNROTNSP4, PNROTNSP5, TYLCNMYR)

**RXCODEMIS** Len : 1 RC-CODEINE PRODUCTS - PAST YEAR MISUSE  
 . = Unknown (Otherwise)  
 0 = No (See comment above)  
 1 = Yes (See comment above)

## RECODED DRUG USE

The following variable for past year misuse of Morphine Products, RXMORPMIS, was assigned a positive response if a respondent indicated past year misuse of Avinza (AVNZNMYR=1, 3, 5), Kadian (KADNNMYR=1, 3, 5), MS Contin (MSCTNMYR=1, 3, 5), generic morphine (MRPHNMYR=1, 3, 5), generic extended-release morphine (MRERNMYR=1, 3, 5), or other pain relievers that contain morphine (from PNROTNSP1, PNROTNSP2, PNROTNSP3, PNROTNSP4, or PNROTNSP5 in (417, 4037, 4061, 4080, 4110, 4132, 4153, 4507)). A negative response was assigned if a respondent was not a past year misuser of prescription pain relievers (PNRNMYR=0) or if a respondent indicated no past year misuse of Avinza (AVNZNMYR=2, 81, 91, 93, 95), Kadian (KADNNMYR=2, 81, 91, 93, 95), MS Contin (MSCTNMYR=2, 81, 91, 93, 95), generic morphine (MRPHNMYR=2, 81, 91, 93, 95), and generic extended-release morphine (MRERNMYR=2, 81, 91, 93, 95).

(AVNZNMYR, KADNNMYR, MRERNMYR, MRPHNMYR, MSCTNMYR, PNRNMYR, PNROTNSP1, PNROTNSP2, PNROTNSP3, PNROTNSP4, PNROTNSP5)

RXMORPMIS

Len : 1 RC-MORPHINE PRODUCTS - PAST YEAR MISUSE

. = Unknown (Otherwise)

0 = No (See comment above)

1 = Yes (See comment above)

The following variable for past year misuse of Buprenorphine Products, RXBUPRMIS, was assigned a positive response if a respondent indicated past year misuse of Suboxone (SBOXNMYR=1, 3, 5), generic buprenorphine (BUPRNMYR=1, 3, 5), buprenorphine plus naloxone (BUNLNMYR=1, 3, 5), or other pain relievers that contain buprenorphine (from PNROTNSP1, PNROTNSP2, PNROTNSP3, PNROTNSP4, or PNROTNSP5 in (4022, 4073, 4109, 4119, 4148, 4150, 4163)). A negative response was assigned if a respondent was not a past year misuser of prescription pain relievers (PNRNMYR=0) or if a respondent indicated no past year misuse of Suboxone (SBOXNMYR=2, 81, 91, 93, 95), generic buprenorphine (BUPRNMYR=2, 81, 91, 93, 95) and buprenorphine plus naloxone (BUNLNMYR=2, 81, 91, 93, 95).

(BUNLNMYR, BUPRNMYR, PNRNMYR, PNROTNSP1, PNROTNSP2, PNROTNSP3, PNROTNSP4, PNROTNSP5, SBOXNMYR)

RXBUPRMIS

Len : 1 RC-BUPRENORPHINE PRODUCTS - PAST YEAR MISUSE

. = Unknown (Otherwise)

0 = No (See comment above)

1 = Yes (See comment above)

The following variable for past year misuse of Oxymorphone Products, RXOXYMMIS, was assigned a positive response if a respondent indicated past year misuse of Opana (OPANNMYR=1, 3, 5), Opana ER (OPERNMYR=1, 3, 5), generic oxymorphone (OXMPNMYR=1, 3, 5), generic extended-release oxymorphone (OXERNMYR=1, 3, 5), or other pain relievers that contain oxymorphone (from PNROTNSP1, PNROTNSP2, PNROTNSP3, PNROTNSP4, or PNROTNSP5 in (4120, 4140, 4510)). A negative response was assigned if a respondent was not a past year misuser of prescription pain relievers (PNRNMYR=0) or if a respondent indicated no past year misuse of Opana (OPANNMYR=2, 81, 91, 93, 95), Opana ER (OPERNMYR=2, 81, 91, 93, 95), generic oxymorphone (OXMPNMYR=2, 81, 91, 93, 95), and generic extended-release oxymorphone (OXERNMYR=2, 81, 91, 93, 95).

(OPANNMYR, OPERNMYR, OXERNMYR, OXMPNMYR, PNRNMYR, PNROTNSP1, PNROTNSP2, PNROTNSP3, PNROTNSP4, PNROTNSP5)

RXOXYMMIS

Len : 1 RC-OXYMORPHONE PRODUCTS - PAST YEAR MISUSE

. = Unknown (Otherwise)

0 = No (See comment above)

1 = Yes (See comment above)

The following variable for past year misuse of Demerol Products, RXDEMEMIS, was assigned a positive response if a respondent indicated past year misuse of Demerol (DMRLNMYR=1, 3, 5), or other pain relievers that contain demerol (from PNROTNSP1, PNROTNSP2, PNROTNSP3, PNROTNSP4, or PNROTNSP5 in (407)). A negative response was assigned if a respondent was not a past year misuser of prescription pain relievers (PNRNMYR=0) or if a respondent indicated no past year misuse of Demerol (DMRLNMYR =2, 81, 91, 93, 95).

(DMRLNMYR, PNRNMYR, PNROTNSP1, PNROTNSP2, PNROTNSP3, PNROTNSP4, PNROTNSP5)

RXDEMEMIS

Len : 1 RC-DEMEROL PRODUCTS - PAST YEAR MISUSE

. = Unknown (Otherwise)

0 = No (See comment above)

1 = Yes (See comment above)



## RECODED DRUG USE

The following variable for past year misuse of Hydromorphone Products, RXHYDMMIS, was assigned a positive response if a respondent indicated past year misuse of Dilaudid or generic hydromorphone (DLHMNMYR=1, 3, 5), Exalgo or generic extended-release hydromorphone (EXHMNMYR=1, 3, 5), or other pain relievers that contain hydromorphone (from PNROTNSP1, PNROTNSP2, PNROTNSP3, PNROTNSP4, or PNROTNSP5 in (408)). A negative response was assigned if a respondent was not a past year misuser of prescription pain relievers (PNRNMYR=0) or if a respondent indicated no past year misuse of Dilaudid or generic hydromorphone (DLHMNMYR=2, 81, 91, 93, 95) and Exalgo or generic extended-release hydromorphone (EXHMNMYR=2, 81, 91, 93, 95).

*(DLHMNMYR, EXHMNMYR, PNROTNSP1, PNROTNSP2, PNROTNSP3, PNROTNSP4, PNROTNSP5)*

RXHYDMMIS      Len : 1    RC-HYDROMORPHONE PRODUCTS - PAST YEAR MISUSE  
                              . = Unknown (Otherwise)  
                              0 = No (See comment above)  
                              1 = Yes (See comment above)

The following variable for past year misuse of Methadone Products, RXMTDNMIS, was assigned a positive response if a respondent indicated past year misuse of Methadone (MTDNNMYR=1, 3, 5), or other pain relievers that contain methadone (from PNROTNSP1, PNROTNSP2, PNROTNSP3, PNROTNSP4, or PNROTNSP5 in (418, 4512)). A negative response was assigned if a respondent was not a past year misuser of prescription pain relievers (PNRNMYR=0) or if a respondent indicated no past year misuse of Methadone (MTDNNMYR=2, 81, 91, 93, 95).

*(MTDNNMYR, PNRNMYR, PNROTNSP1, PNROTNSP2, PNROTNSP3, PNROTNSP4, PNROTNSP5)*

RXMTDNMIS      Len : 1    RC-METHADONE PRODUCTS - PAST YEAR MISUSE  
                              . = Unknown (Otherwise)  
                              0 = No (See comment above)  
                              1 = Yes (See comment above)

# RECODED DRUG USE

The following variable for the past year misuse of any other pain relievers, OTHRPNRMIS, was assigned a positive response if a respondent indicated past year misuse of any other pain relievers (PNROTNUMYR=1, 3, 5) and the respondent did not report their only misuse of any other pain relievers in their write-in responses as containing the following: hydrocodone products, oxycodone products, tramadol products, codeine products, morphine products, fentanyl products, buprenorphine products, oxymorphone products, meperidine products, hydromorphone products, methadone products, or over-the-counter products (At least one of these variables (PNROTNSP1, PNROTNSP2, PNROTNSP3, PNROTNSP4, or PNROTNSP5) has a valid value not equal to [hydrocodone products, oxycodone products, tramadol products, codeine products, morphine products, fentanyl products, buprenorphine products, oxymorphone products, meperidine products, hydromorphone products, methadone products values] 406, 407, 408, 409, 410, 415, 417, 418, 423, 431, 434, 444, 453, 455, 465, 496, 4022, 4033, 4036, 4037, 4043, 4044, 4046, 4047, 4052, 4061, 4065, 4067, 4068, 4072, 4073, 4080, 4083, 4093, 4097, 4101, 4105, 4109, 4110, 4117, 4119, 4120, 4125, 4127, 4132, 4133, 4134, 4140, 4143, 4144, 4148, 4150, 4153, 4163, 4501, 4502, 4503, 4504, 4505, 4507, 4508, 4509, 4510, 4512, 8293, [OTC products values] 122, 123, 126, 127, 128, 132, 171, 172, 176, 180, 181, 190, 194, 196, 333, 353, 354, 364, 425, 430, 435, 436, 450, 466, 468, 499, 814, 815, 829, 840, 841, 843, 848, 849, 883, 885, 1001, 1004, 1007, 1014, 1018, 1019, 1023, 1025, 1026, 1027, 1029, 1030, 1032, 3003, 3017, 3033, 3036, 3044, 3045, 3047, 3048, 3054, 3056, 3057, 3058, 3059, 3060, 3061, 3063, 3065, 3066, 3068, 3071, 3072, 3073, 3074, 3076, 3085, 3088, 3095, 3098, 3100, 3101, 3103, 3104, 3107, 3109, 3120, 3128, 3129, 3134, 3188, 3189, 3190, 4018, 4023, 4048, 4049, 4050, 4070, 4074, 4076, 4079, 4085, 4099, 4100, 4128, 4129, 4136, 4146, 4147, 4151, 4154, 4159, 5155, 6083, 8005, 8006, 8010, 8012, 8013, 8014, 8015, 8016, 8022, 8023, 8025, 8027, 8028, 8029, 8030, 8034, 8037, 8039, 8041, 8042, 8045, 8046, 8047, 8050, 8051, 8053, 8056, 8059, 8062, 8064, 8065, 8070, 8075, 8089, 8091, 8093, 8094, 8095, 8096, 8100, 8101, 8102, 8104, 8106, 8109, 8110, 8113, 8115, 8116, 8123, 8125, 8127, 8128, 8130, 8131, 8133, 8137, 8138, 8145, 8146, 8147, 8148, 8149, 8150, 8152, 8161, 8169, 8174, 8175, 8176, 8183, 8185, 8192, 8193, 8194, 8205, 8209, 8215, 8216, 8219, 8220, 8244, 8248, 8249, 8256, 8257, 8258, 8259, 8260, 8261, 8262, 8263, 8264, 8266, 8269, 8270, 8271, 8275, 8277, 8280, 8282, 8294, 8298, 8299, 8300, 8303, 8304, 8307, 8309, 8321, 8339, 8340, 8349, 8354, 8357, 8369, 8370, 8374, 8377, 8389, 8390, 8394, 8395, 8397, 8398, 8401, 8402, 8403, 8404, 8407, 8416, 8419, 8440, 8445, 8449, 8453, 8463, 8502, 8504, 8545, 8559). Codes for bad data (9985), don't know (9994), refused (9997) and blank (9998) are not considered valid values. OTHRPNRMIS was assigned a negative response if a respondent was not a past year misuser of prescription pain relievers (PNRNUMYR=0), if a respondent did not indicate past year misuse of any other pain relievers (PNROTNUMYR=2, 4, 81, 91, 93), or a respondent indicated their only misuse of any other pain relievers in their write-in responses as containing the following: hydrocodone products, oxycodone products, tramadol products, codeine products, morphine products, fentanyl products, buprenorphine products, oxymorphone products, meperidine products, hydromorphone products, methadone products, or over-the-counter products (All of these variables (PNROTNSP1, PNROTNSP2, PNROTNSP3, PNROTNSP4, or PNROTNSP5) equals [hydrocodone products, oxycodone products, tramadol products, codeine products, morphine products, fentanyl products, buprenorphine products, oxymorphone products, meperidine products, hydromorphone products, methadone products values] 406, 407, 408, 409, 410, 415, 417, 418, 423, 431, 434, 444, 453, 455, 465, 496, 4022, 4033, 4036, 4037, 4043, 4044, 4046, 4047, 4052, 4061, 4065, 4067, 4068, 4072, 4073, 4080, 4083, 4093, 4097, 4101, 4105, 4109, 4110, 4117, 4119, 4120, 4125, 4127, 4132, 4133, 4134, 4140, 4143, 4144, 4148, 4150, 4153, 4163, 4501, 4502, 4503, 4504, 4505, 4507, 4508, 4509, 4510, 4512, 8293, [OTC products values] 122, 123, 126, 127, 128, 132, 171, 172, 176, 180, 181, 190, 194, 196, 333, 353, 354, 364, 425, 430, 435, 436, 450, 466, 468, 499, 814, 815, 829, 840, 841, 843, 848, 849, 883, 885, 1001, 1004, 1007, 1014, 1018, 1019, 1023, 1025, 1026, 1027, 1029, 1030, 1032, 3003, 3017, 3033, 3036, 3044, 3045, 3047, 3048, 3054, 3056, 3057, 3058, 3059, 3060, 3061, 3063, 3065, 3066, 3068, 3071, 3072, 3073, 3074, 3076, 3085, 3088, 3095, 3098, 3100, 3101, 3103, 3104, 3107, 3109, 3120, 3128, 3129, 3134, 3188, 3189, 3190, 4018, 4023, 4048, 4049, 4050, 4070, 4074, 4076, 4079, 4085, 4099, 4100, 4128, 4129, 4136, 4146, 4147, 4151, 4154, 4159, 5155, 6083, 8005, 8006, 8010, 8012, 8013, 8014, 8015, 8016, 8022, 8023, 8025, 8027, 8028, 8029, 8030, 8034, 8037, 8039, 8041, 8042, 8045, 8046, 8047, 8050, 8051, 8053, 8056, 8059, 8062, 8064, 8065, 8070, 8075, 8089, 8091, 8093, 8094, 8095, 8096, 8100, 8101, 8102, 8104, 8106, 8109, 8110, 8113, 8115, 8116, 8123, 8125, 8127, 8128, 8130, 8131, 8133, 8137, 8138, 8145, 8146, 8147, 8148, 8149, 8150, 8152, 8161, 8169, 8174, 8175, 8176, 8183, 8185, 8192, 8193, 8194, 8205, 8209, 8215, 8216, 8219, 8220, 8244, 8248, 8249, 8256, 8257, 8258, 8259, 8260, 8261, 8262, 8263, 8264, 8266, 8269, 8270, 8271, 8275, 8277, 8280, 8282, 8294, 8298, 8299, 8300, 8303, 8304, 8307, 8309, 8321, 8339, 8340, 8349, 8354, 8357, 8369, 8370, 8374, 8377, 8389, 8390, 8394, 8395, 8397, 8398, 8401, 8402, 8403, 8404, 8407, 8416, 8419, 8440, 8445, 8449, 8453, 8463, 8502, 8504, 8545, 8559). If a respondent had a least one valid write-in value, the respondent would still be assigned a negative response even if the remaining write-in responses are 9998.

(PNRNUMYR, PNROTNUMYR, PNROTNSP1, PNROTNSP2, PNROTNSP3, PNROTNSP4, PNROTNSP5)

OTHRPNRMIS

Len : 1 RC-OTHER PAIN RELIEVER PRODUCTS - PAST YEAR MISUSE

. = Unknown (Otherwise)

0 = No (See comment above)

1 = Yes (See comment above)

# RECODED DRUG USE

NOTE: The following nine variables pertain to prescription tranquilizer subtype misuse. These variables were revised starting with the 2021 NSDUH so that respondents with unknown past year misuse of the specific tranquilizer subtype were coded as a system missing.

The following variable for past year misuse of Benzodiazepine Tranquilizers, **RXBZOTMIS**, was assigned a positive response if a respondent indicated past year misuse of alprazolam products (Xanax (XNAXNMYR=1, 3, 5), Xanax XR (XNXRNMYR=1, 3, 5), generic alprazolam (APZMNMYSR=1, 3, 5), generic extended-release alprazolam (APXRNMYSR=1, 3, 5)), lorazepam products (Ativan (ATVNNMYR=1, 3, 5) or generic lorazepam (LRZMNMYSR=1, 3, 5)), clonazepam products (Klonopin (KLPNNMYR=1, 3, 5), generic clonazepam (CLZMNMYSR=1, 3, 5)), or diazepam products (Valium (VALMNMYSR=1, 3, 5), generic diazepam (DIZMNMYSR=1, 3, 5)), or other benzodiazepine tranquilizers (from TRQOTNSP1, TRQOTNSP2, TRQOTNSP3, TRQOTNSP4, or TRQOTNSP5 in (201, 202, 203, 204, 205, 206, 207, 208, 209, 210, 219, 229, 237, 246, 266, 268, 276, 278, 296, 2004, 2016, 2022, 2025, 2026, 2030, 2031, 2032, 2033, 2501, 2502, 2503, 2504, 2505, 2506, 2507, 2508)). A negative response was assigned if a respondent was not a past year misuser of prescription tranquilizers (TRQNMYSR=0), if a respondent was not a past year misuser of any benzodiazepines (IRBZONMYSR=0), or if a respondent indicated no past year misuse of alprazolam products (Xanax (XNAXNMYR=2, 81, 91, 93, 95) and Xanax XR (XNXRNMYR=2, 81, 91, 93, 95), generic alprazolam (APZMNMYSR=2, 81, 91, 93, 95), generic extended-release alprazolam (APXRNMYSR=2, 81, 91, 93, 95)), lorazepam products (Ativan (ATVNNMYR=2, 81, 91, 93, 95) and generic lorazepam (LRZMNMYSR=2, 81, 91, 93, 95)), clonazepam products (Klonopin (KLPNNMYR=2, 81, 91, 93, 95) and generic clonazepam (CLZMNMYSR=2, 81, 91, 93, 95)), and diazepam products (Valium (VALMNMYSR=2, 81, 91, 93, 95) and generic diazepam (DIZMNMYSR=2, 81, 91, 93, 95)).

(APXRNMYSR, APZMNMYSR, ATVNNMYR, CLZMNMYSR, DIZMNMYSR, IRBZONMYSR, KLPNNMYR, LRZMNMYSR, TRQNMYSR, TRQOTNSP1, TRQOTNSP2, TRQOTNSP3, TRQOTNSP4, TRQOTNSP5, VALMNMYSR, XNAXNMYR, XNXRNMYR)  
RXBZOTMIS Len : 1 RC-BENZODIAZEPINE TRANQUILIZERS - PAST YEAR MISUSE  
 . = Unknown (Otherwise)  
 0 = No (See comment above)  
 1 = Yes (See comment above)

The following variable for past year misuse of Alprazolam Products, **RXALPRMIS**, was assigned a positive response if a respondent indicated past year misuse of Xanax (XNAXNMYR=1, 3, 5), Xanax XR (XNXRNMYR=1, 3, 5), generic alprazolam (APZMNMYSR=1, 3, 5), generic extended-release alprazolam (APXRNMYSR=1, 3, 5), or other tranquilizers that contain alprazolam (from TRQOTNSP1, TRQOTNSP2, TRQOTNSP3, TRQOTNSP4, or TRQOTNSP5 in (209, 2016, 2501, 2502)). A negative response was assigned if a respondent was not a past year misuser of prescription tranquilizers (TRQNMYSR=0), if a respondent was not a past year misuser of any benzodiazepines (IRBZONMYSR=0), or if a respondent indicated no past year misuse of Xanax (XNAXNMYR=2, 81, 91, 93, 95), Xanax XR (XNXRNMYR=2, 81, 91, 93, 95), generic alprazolam (APZMNMYSR=2, 81, 91, 93, 95), and generic extended-release alprazolam (APXRNMYSR=2, 81, 91, 93, 95).

(APXRNMYSR, APZMNMYSR, IRBZONMYSR, TRQNMYSR, TRQOTNSP1, TRQOTNSP2, TRQOTNSP3, TRQOTNSP4, TRQOTNSP5, XNAXNMYR, XNXRNMYR)  
RXALPRMIS Len : 1 RC-ALPRAZOLAM PRODUCTS - PAST YEAR MISUSE  
 . = Unknown (Otherwise)  
 0 = No (See comment above)  
 1 = Yes (See comment above)

The following variable for past year misuse of Lorazepam Products, **RXLORAMIS**, was assigned a positive response if a respondent indicated past year misuse of Ativan (ATVNNMYR=1, 3, 5), generic lorazepam (LRZMNMYSR=1, 3, 5), or other tranquilizers that contain lorazepam (from TRQOTNSP1, TRQOTNSP2, TRQOTNSP3, TRQOTNSP4, or TRQOTNSP5 in (207, 2503)). A negative response was assigned if a respondent was not a past year misuser of prescription tranquilizers (TRQNMYSR=0), if a respondent was not a past year misuser of any benzodiazepines (IRBZONMYSR=0), or if a respondent indicated no past year misuse of Ativan (ATVNNMYR=2, 81, 91, 93, 95) and generic lorazepam (LRZMNMYSR=2, 81, 91, 93, 95).

(ATVNNMYR, IRBZONMYSR, LRZMNMYSR, TRQNMYSR, TRQOTNSP1, TRQOTNSP2, TRQOTNSP3, TRQOTNSP4, TRQOTNSP5)  
RXLORAMIS Len : 1 RC-LORAZEPAM PRODUCTS - PAST YEAR MISUSE  
 . = Unknown (Otherwise)  
 0 = No (See comment above)  
 1 = Yes (See comment above)

The following variable for past year misuse of Clonazepam Products, **RXCLONMIS**, was assigned a positive response if a respondent indicated past year misuse of Klonopin (KLPNNMYR=1, 3, 5), generic clonazepam (CLZMNMYSR=1, 3, 5), or other tranquilizers that contain clonazepam (from TRQOTNSP1, TRQOTNSP2, TRQOTNSP3, TRQOTNSP4, or TRQOTNSP5 in (246, 2031, 2504, 2505)). A negative response was assigned if a respondent was not a past year misuser of prescription tranquilizers (TRQNMYSR=0), if a respondent was not a past year misuser of any benzodiazepines (IRBZONMYSR=0), or if a respondent indicated no past year misuse of Klonopin (KLPNNMYR=2, 81, 91, 93, 95) and generic clonazepam (CLZMNMYSR=2, 81, 91, 93, 95).

(CLZMNMYSR, IRBZONMYSR, KLPNNMYR, TRQNMYSR, TRQOTNSP1, TRQOTNSP2, TRQOTNSP3, TRQOTNSP4, TRQOTNSP5)  
RXCLONMIS Len : 1 RC-CLONAZEPAM PRODUCTS - PAST YEAR MISUSE  
 . = Unknown (Otherwise)  
 0 = No (See comment above)  
 1 = Yes (See comment above)

## RECODED DRUG USE

The following variable for past year misuse of Diazepam Products, **RXDIAZMIS**, was assigned a positive response if a respondent indicated past year misuse of Valium (**VALMNMYSR**=1, 3, 5), generic diazepam (**DIZMNMYSR**=1, 3, 5), or other tranquilizers that contain diazepam (from **TRQOTNSP1**, **TRQOTNSP2**, **TRQOTNSP3**, **TRQOTNSP4**, or **TRQOTNSP5** in (201, 2506)). A negative response was assigned if a respondent was not a past year user of prescription tranquilizers (**TRQNMYSR**=0), if a respondent was not a past year misuser of any benzodiazepines (**IRBZONMYSR**=0), or if a respondent indicated no past year use of Valium (**VALMNMYSR**=2, 81, 91, 93, 95) and generic diazepam (**DIZMNMYSR**=2, 81, 91, 93, 95).

(***DIZMNMYSR**, **IRBZONMYSR**, **TRQNMYSR**, **TRQOTNSP1**, **TRQOTNSP2**, **TRQOTNSP3**, **TRQOTNSP4**, **TRQOTNSP5**, **VALMNMYSR***)

[\*\*RXDIAZMIS\*\*](#)

Len : 1 RC-DIAZEPAM PRODUCTS - PAST YEAR MISUSE

. = Unknown (Otherwise)

0 = No (See comment above)

1 = Yes (See comment above)

The following variable for past year misuse of Muscle Relaxants, **RXMRLXMIS**, was assigned a positive response if a respondent indicated past year misuse of cyclobenzaprine [also known as Flexeril] (**CYBNNMYSR**=1, 3, 5), Soma (**SOMANMYSR**=1, 3, 5), or other muscle relaxants (from **TRQOTNSP1**, **TRQOTNSP2**, **TRQOTNSP3**, **TRQOTNSP4**, or **TRQOTNSP5** in (223, 234, 288, 290, 462, 2001, 2002, 2006, 2014, 2019, 2023, 2024, 2028, 2509, 2510)). A negative response was assigned if a respondent was not a past year misuser of prescription tranquilizers (**TRQNMYSR**=0) or if a respondent indicated no past year misuse of cyclobenzaprine [also known as Flexeril] (**CYBNNMYSR**=2, 81, 91, 93, 95) and Soma (**SOMANMYSR**=2, 81, 91, 93, 95).

(***CYBNNMYSR**, **SOMANMYSR**, **TRQNMYSR**, **TRQOTNSP1**, **TRQOTNSP2**, **TRQOTNSP3**, **TRQOTNSP4**, **TRQOTNSP5***)

[\*\*RXMRLXMIS\*\*](#)

Len : 1 RC-MUSCLE RELAXANTS - PAST YEAR MISUSE

. = Unknown (Otherwise)

0 = No (See comment above)

1 = Yes (See comment above)

The following variable for past year misuse of Cyclobenzaprine Products, **RXCyclMIS**, was assigned a positive response if a respondent indicated past year misuse of Flexeril (**CYBNNMYSR**=1, 3, 5), or other muscle relaxants that contain cyclobenzaprine (from **TRQOTNSP1**, **TRQOTNSP2**, **TRQOTNSP3**, **TRQOTNSP4**, or **TRQOTNSP5** in (234, 2509)). A negative response was assigned if a respondent was not a past year misuser of prescription tranquilizers (**TRQNMYSR**=0) or if a respondent indicated no past year misuse of Flexeril (**CYBNNMYSR**=2, 81, 91, 93, 95).

(***CYBNNMYSR**, **TRQNMYSR**, **TRQOTNSP1**, **TRQOTNSP2**, **TRQOTNSP3**, **TRQOTNSP4**, **TRQOTNSP5***)

[\*\*RXCyclMIS\*\*](#)

Len : 1 RC-CYCLOBENZAPRINE PRODUCTS - PAST YEAR MISUSE

. = Unknown (Otherwise)

0 = No (See comment above)

1 = Yes (See comment above)

The following variable for past year misuse of Soma Products, **RXSOMAMIS**, was assigned a positive response if a respondent indicated past year misuse of Soma (**SOMANMYSR**=1, 3, 5), or other muscle relaxants that contain Soma (from **TRQOTNSP1**, **TRQOTNSP2**, **TRQOTNSP3**, **TRQOTNSP4**, or **TRQOTNSP5** in (2001, 2019, 2023, 2510)). A negative response was assigned if a respondent was not a past year misuser of prescription tranquilizers (**TRQNMYSR**=0) or if a respondent indicated no past year misuse of Soma (**SOMANMYSR**=2, 81, 91, 93, 95).

(***SOMANMYSR**, **TRQNMYSR**, **TRQOTNSP1**, **TRQOTNSP2**, **TRQOTNSP3**, **TRQOTNSP4**, **TRQOTNSP5***)

[\*\*RXSOMAMIS\*\*](#)

Len : 1 RC-SOMA PRODUCTS - PAST YEAR MISUSE

. = Unknown (Otherwise)

0 = No (See comment above)

1 = Yes (See comment above)

# RECODED DRUG USE

The following variable for the past year misuse of any other tranquilizers, OTHRTRQMIS, was assigned a positive response if a respondent indicated past year misuse of any other tranquilizers (TRQOTNMYR =1, 3, 5) and the respondent did not report their only misuse of any other tranquilizers in their write-in responses as containing the following: benzodiazepine tranquilizers, muscle relaxants, or over-the-counter products (At least one of these variables (TRQOTNSP1, TRQOTNSP2, TRQOTNSP3, TRQOTNSP4, or TRQOTNSP5) has a valid value not equal to [benzodiazepine tranquilizers, muscle relaxants values] 201, 202, 203, 204, 205, 206, 207, 208, 209, 210, 219, 223, 229, 234, 237, 246, 266, 268, 276, 278, 288, 290, 296, 462, 2001, 2002, 2004, 2006, 2014, 2016, 2019, 2022, 2023, 2024, 2025, 2026, 2028, 2030, 2031, 2032, 2033, 2501, 2502, 2503, 2504, 2505, 2506, 2507, 2508, 2509, 2510, [OTC products values] 122, 123, 126, 127, 128, 132, 171, 172, 176, 180, 181, 190, 194, 196, 333, 353, 354, 364, 425, 430, 435, 436, 450, 466, 468, 499, 814, 815, 829, 840, 841, 843, 848, 849, 883, 885, 1001, 1004, 1007, 1014, 1018, 1019, 1023, 1025, 1026, 1027, 1029, 1030, 1032, 3003, 3017, 3033, 3036, 3044, 3045, 3047, 3048, 3054, 3056, 3057, 3058, 3059, 3060, 3061, 3063, 3065, 3066, 3068, 3071, 3072, 3073, 3074, 3076, 3085, 3088, 3095, 3098, 3100, 3101, 3103, 3104, 3107, 3109, 3120, 3128, 3129, 3134, 3188, 3189, 3190, 4018, 4023, 4048, 4049, 4050, 4070, 4074, 4076, 4079, 4085, 4099, 4100, 4128, 4129, 4136, 4146, 4147, 4151, 4154, 4159, 5155, 6083, 8005, 8006, 8010, 8012, 8013, 8014, 8015, 8016, 8022, 8023, 8025, 8027, 8028, 8029, 8030, 8034, 8037, 8039, 8041, 8042, 8045, 8046, 8047, 8050, 8051, 8053, 8056, 8059, 8062, 8064, 8065, 8070, 8075, 8089, 8091, 8093, 8094, 8095, 8096, 8100, 8101, 8102, 8104, 8106, 8109, 8110, 8113, 8115, 8116, 8123, 8125, 8127, 8128, 8130, 8131, 8133, 8137, 8138, 8145, 8146, 8147, 8148, 8149, 8150, 8152, 8161, 8169, 8174, 8175, 8176, 8183, 8185, 8192, 8193, 8194, 8205, 8209, 8215, 8216, 8219, 8220, 8244, 8248, 8249, 8256, 8257, 8258, 8259, 8260, 8261, 8262, 8263, 8264, 8266, 8269, 8270, 8271, 8275, 8277, 8280, 8282, 8294, 8298, 8299, 8300, 8303, 8304, 8307, 8309, 8321, 8339, 8340, 8349, 8354, 8357, 8369, 8370, 8374, 8377, 8389, 8390, 8394, 8395, 8397, 8398, 8401, 8402, 8403, 8404, 8407, 8416, 8419, 8440, 8445, 8449, 8453, 8463, 8502, 8504, 8545, 8559). Codes for bad data (9985), don't know (9994), refused (9997) and blank (9998) are not considered valid values. OTHRTRQMIS was assigned a negative response if a respondent was not a past year misuser of prescription tranquilizers (TRQNMYR=0), if a respondent did not indicate past year misuse of any other tranquilizers (TRQOTNMYR=2, 4, 81, 91, 93), or a respondent indicated their only misuse of any other pain relievers in their write-in responses as containing the following: benzodiazepine tranquilizers, muscle relaxants, or over-the-counter products (All of these variables (TRQOTNSP1, TRQOTNSP2, TRQOTNSP3, TRQOTNSP4, or TRQOTNSP5) equals [benzodiazepine tranquilizers, muscle relaxants values] 201, 202, 203, 204, 205, 206, 207, 208, 209, 210, 219, 223, 229, 234, 237, 246, 266, 268, 276, 278, 288, 290, 296, 462, 2001, 2002, 2004, 2006, 2014, 2016, 2019, 2022, 2023, 2024, 2025, 2026, 2028, 2030, 2031, 2032, 2033, 2501, 2502, 2503, 2504, 2505, 2506, 2507, 2508, 2509, 2510, [OTC products values] 122, 123, 126, 127, 128, 132, 171, 172, 176, 180, 181, 190, 194, 196, 333, 353, 354, 364, 425, 430, 435, 436, 450, 466, 468, 499, 814, 815, 829, 840, 841, 843, 848, 849, 883, 885, 1001, 1004, 1007, 1014, 1018, 1019, 1023, 1025, 1026, 1027, 1029, 1030, 1032, 3003, 3017, 3033, 3036, 3044, 3045, 3047, 3048, 3054, 3056, 3057, 3058, 3059, 3060, 3061, 3063, 3065, 3066, 3068, 3071, 3072, 3073, 3074, 3076, 3085, 3088, 3095, 3098, 3100, 3101, 3103, 3104, 3107, 3109, 3120, 3128, 3129, 3134, 3188, 3189, 3190, 4018, 4023, 4048, 4049, 4050, 4070, 4074, 4076, 4079, 4085, 4099, 4100, 4128, 4129, 4136, 4146, 4147, 4151, 4154, 4159, 5155, 6083, 8005, 8006, 8010, 8012, 8013, 8014, 8015, 8016, 8022, 8023, 8025, 8027, 8028, 8029, 8030, 8034, 8037, 8039, 8041, 8042, 8045, 8046, 8047, 8050, 8051, 8053, 8056, 8059, 8062, 8064, 8065, 8070, 8075, 8089, 8091, 8093, 8094, 8095, 8096, 8100, 8101, 8102, 8104, 8106, 8109, 8110, 8113, 8115, 8116, 8123, 8125, 8127, 8128, 8130, 8131, 8133, 8137, 8138, 8145, 8146, 8147, 8148, 8149, 8150, 8152, 8161, 8169, 8174, 8175, 8176, 8183, 8185, 8192, 8193, 8194, 8205, 8209, 8215, 8216, 8219, 8220, 8244, 8248, 8249, 8256, 8257, 8258, 8259, 8260, 8261, 8262, 8263, 8264, 8266, 8269, 8270, 8271, 8275, 8277, 8280, 8282, 8294, 8298, 8299, 8300, 8303, 8304, 8307, 8309, 8321, 8339, 8340, 8349, 8354, 8357, 8369, 8370, 8374, 8377, 8389, 8390, 8394, 8395, 8397, 8398, 8401, 8402, 8403, 8404, 8407, 8416, 8419, 8440, 8445, 8449, 8453, 8463, 8502, 8504, 8545, 8559). If a respondent had a least one valid write-in value, the respondent would still be assigned a negative response even if the remaining write-in responses are 9998.

(TRQNMYR, TRQOTNMYR, TRQOTNSP1, TRQOTNSP2, TRQOTNSP3, TRQOTNSP4, TRQOTNSP5)  
OTHRTRQMIS Len : 1 RC-OTHER TRANQUILIZER PRODUCTS - PAST YEAR MISUSE  
 . = Unknown (Otherwise)  
 0 = No (See comment above)  
 1 = Yes (See comment above)

# RECODED DRUG USE

NOTE: The following six variables pertain to prescription stimulant subtype misuse. These variables were revised starting with the 2021 NSDUH so that respondents with unknown past year misuse of the specific stimulant subtype were coded as a system missing.

The following variable for past year misuse of Amphetamine or Methylphenidate Products, RXAMMEMIS, was assigned a positive response if a respondent indicated past year misuse of Adderall (ADRLNMYR=1, 3, 5), Adderall XR (ADXRNMYR=1, 3, 5), Dexedrine (DEXDNMYR=1, 3, 5), Vyvanse (VYVNNMYR=1, 3, 5), generic dextroamphetamine (DXAMNMYR=1, 3, 5), generic amphetamine-dextroamphetamine combinations (MADXNMYR=1, 3, 5), generic extended-release amphetamine-dextroamphetamine combinations (MAXRNMYR=1, 3, 5), Ritalin (RTLNNMYR=1, 3, 5), Ritalin LA (RTLANMYR=1, 3, 5), Concerta (CNCTNMYR=1, 3, 5), Daytrana (DYTRNMYR=1, 3, 5), Metadate CD (MTCDNMYR=1, 3, 5), Metadate ER (MTERNMYR=1, 3, 5), Focalin (FOCANMYR=1, 3, 5), Focalin XR (FOXRNMYR=1, 3, 5), generic methylphenidate (MPHDNMYR=1, 3, 5), generic extended-release methylphenidate (MPXRNMYR=1, 3, 5), generic dexmethylphenidate (DMPDNMYR=1, 3, 5), generic extended-release dexmethylphenidate (DMERNMYR=1, 3, 5), or other amphetamine that are prescribed for attention-deficit/hyperactivity disorder (ADHD) or other stimulants that contain methylphenidate (from STMOTNSP1, STMOTNSP2, STMOTNSP3, STMOTNSP4, or STMOTNSP5 in (301, 306, 318, 320, 3023, 3069, 3077, 3086, 3092, 3094, 3102, 3111, 3112, 3114, 3124, 3135, 3141, 3501, 3502, 3503)). A negative response was assigned if a respondent was not a past year misuser of prescription stimulants (STMNMYR=0) or if a respondent indicated no past year misuse of Adderall (ADRLNMYR=2, 81, 91, 93, 95), Adderall XR (ADXRNMYR=2, 81, 91, 93, 95), Dexedrine (DEXDNMYR=2, 81, 91, 93, 95), Vyvanse (VYVNNMYR=2, 81, 91, 93, 95), generic dextroamphetamine (DXAMNMYR=2, 81, 91, 93, 95), generic amphetamine-dextroamphetamine combinations (MADXNMYR=2, 81, 91, 93, 95), generic extended-release amphetamine-dextroamphetamine combinations (MAXRNMYR=2, 81, 91, 93, 95), Ritalin (RTLNNMYR=2, 81, 91, 93, 95), Ritalin LA (RTLANMYR=2, 81, 91, 93, 95), Concerta (CNCTNMYR=2, 81, 91, 93, 95), Daytrana (DYTRNMYR=2, 81, 91, 93, 95), Metadate CD (MTCDNMYR=2, 81, 91, 93, 95), Metadate ER (MTERNMYR=2, 81, 91, 93, 95), Focalin (FOCANMYR=2, 81, 91, 93, 95), Focalin XR (FOXRNMYR=2, 81, 91, 93, 95), generic methylphenidate (MPHDNMYR=2, 81, 91, 93, 95), generic extended-release methylphenidate (MPXRNMYR=2, 81, 91, 93, 95), generic dexmethylphenidate (DMPDNMYR=2, 81, 91, 93, 95), and generic extended-release dexmethylphenidate (DMERNMYR=2, 81, 91, 93, 95). Amphetamine and methylphenidate products are primarily prescribed for the treatment of attention-deficit/hyperactivity disorder (ADHD). Vyvanse® is included with amphetamine products because its active ingredient (lisdexamfetamine) is metabolized to dextroamphetamine.

(ADRLNMYR, ADXRNMYR, CNCTNMYR, DEXDNMYR, DMERNMYR, DMPDNMYR, DXAMNMYR, DYTRNMYR, FOCANMYR, FOXRNMYR, MADXNMYR, MAXRNMYR, MPHDNMYR, MPXRNMYR, MTCDNMYR, MTERNMYR, RTLANMYR, RTLNNMYR, STMNMYR, STMOTNSP1, STMOTNSP2, STMOTNSP3, STMOTNSP4, STMOTNSP5, VYVNNMYR)

RXAMMEMIS Len : 1 RC-AMPHETAMINE OR METHYLPHENIDATE PRODS - PAST YEAR MISUSE  
 . = Unknown (Otherwise)  
 0 = No (See comment above)  
 1 = Yes (See comment above)

The following variable for past year misuse of Amphetamines, RXAMPHMIS, was assigned a positive response if a respondent indicated past year misuse of Adderall (ADRLNMYR=1, 3, 5), Adderall XR (ADXRNMYR=1, 3, 5), Dexedrine (DEXDNMYR=1, 3, 5), Vyvanse (VYVNNMYR=1, 3, 5), generic dextroamphetamine (DXAMNMYR=1, 3, 5), generic amphetamine-dextroamphetamine combinations (MADXNMYR=1, 3, 5), generic extended-release amphetamine-dextroamphetamine combinations (MAXRNMYR=1, 3, 5), or other amphetamines that are prescribed for attention-deficit/hyperactivity disorder (ADHD) (from STMOTNSP1, STMOTNSP2, STMOTNSP3, STMOTNSP4, or STMOTNSP5 in (301, 306, 320, 3023, 3069, 3086, 3111, 3135, 3501)). A negative response was assigned if a respondent was not a past year misuser of prescription stimulants (STMNMYR=0) or if a respondent indicated no past year misuse of Adderall (ADRLNMYR=2, 81, 91, 93, 95), Adderall XR (ADXRNMYR=2, 81, 91, 93, 95), Dexedrine (DEXDNMYR=2, 81, 91, 93, 95), Vyvanse (VYVNNMYR=2, 81, 91, 93, 95), generic dextroamphetamine (DXAMNMYR=2, 81, 91, 93, 95), generic amphetamine-dextroamphetamine combinations (MADXNMYR=2, 81, 91, 93, 95), and generic extended-release amphetamine-dextroamphetamine combinations (MAXRNMYR=2, 81, 91, 93, 95). Amphetamines are primarily prescribed for the treatment of attention-deficit/hyperactivity disorder (ADHD). Vyvanse® is included with amphetamine products because its active ingredient (lisdexamfetamine) is metabolized to dextroamphetamine.

(ADRLNMYR, ADXRNMYR, DEXDNMYR, DXAMNMYR, MADXNMYR, MAXRNMYR, STMNMYR, STMOTNSP1, STMOTNSP2, STMOTNSP3, STMOTNSP4, STMOTNSP5, VYVNNMYR)

RXAMPHMIS Len : 1 RC-AMPHETAMINE - PAST YEAR MISUSE  
 . = Unknown (Otherwise)  
 0 = No (See comment above)  
 1 = Yes (See comment above)

## RECODED DRUG USE

The following variable for past year misuse of Methylphenidate Products, RXMTHPMIS, was assigned a positive response if a respondent indicated past year misuse of Ritalin (RTLNNMYR=1, 3, 5), Ritalin LA (RTLANMYR=1, 3, 5), Concerta (CNCTNMYR=1, 3, 5), Daytrana (DYTRNMYR=1, 3, 5), Metadate CD (MTCDNMYR=1, 3, 5), Metadate ER (MTERNMYR=1, 3, 5), Focalin (FOCANMYR=1, 3, 5), Focalin XR (FOXRNMYR=1, 3, 5), generic methylphenidate (MPHDNMYR=1, 3, 5), generic extended-release methylphenidate (MPXRNMYR=1, 3, 5), generic dexamethylphenidate (DMPDNMYR=1, 3, 5), generic extended-release dexamethylphenidate (DMERNMYR=1, 3, 5), or other stimulants that contain methylphenidate (from STMOTNSP1, STMOTNSP2, STMOTNSP3, STMOTNSP4, or STMOTNSP5 in (318, 3077, 3092, 3094, 3102, 3112, 3114, 3124, 3141, 3502, 3503)). A negative response was assigned if a respondent was not a past year misuser of prescription stimulants (STMNMYR=0) or if a respondent indicated no past year misuse of Ritalin (RTLNNMYR=2, 81, 91, 93, 95), Ritalin LA (RTLANMYR=2, 81, 91, 93, 95), Concerta (CNCTNMYR=2, 81, 91, 93, 95), Daytrana (DYTRNMYR=2, 81, 91, 93, 95), Metadate CD (MTCDNMYR=2, 81, 91, 93, 95), Metadate ER (MTERNMYR=2, 81, 91, 93, 95), Focalin (FOCANMYR=2, 81, 91, 93, 95), Focalin XR (FOXRNMYR=2, 81, 91, 93, 95), generic methylphenidate (MPHDNMYR=2, 81, 91, 93, 95), generic extended-release methylphenidate (MPXRNMYR=2, 81, 91, 93, 95), generic dexamethylphenidate (DMPDNMYR=2, 81, 91, 93, 95), and generic extended-release dexamethylphenidate (DMERNMYR=2, 81, 91, 93, 95).

(CNCTNMYR, DMERNMYR, DMPDNMYR, DYTRNMYR, FOCANMYR, FOXRNMYR, MPHDNMYR, MPXRNMYR, MTCDNMYR, MTERNMYR, RTLANMYR, RTLNNMYR, STMNMYR, STMOTNSP1, STMOTNSP2, STMOTNSP3, STMOTNSP4, STMOTNSP5)

### RXMTHPMIS

Len : 1 RC-METHYLPHENIDATE PRODUCTS - PAST YEAR MISUSE

. = Unknown (Otherwise)  
0 = No (See comment above)  
1 = Yes (See comment above)

The following variable for past year misuse of Anorectic (weight loss) stimulants, RXANORMIS, was assigned a positive response if a respondent indicated past year misuse of Didrex (DDRXXNMYR=1, 3, 5), benzphetamine (BENZNMYR=1, 3, 5), Tenuate (TENUNMYR=1, 3, 5), diethylpropion (DPRONMYR=1, 3, 5), phendimetrazine (PHDINMYR=1, 3, 5), phentermine (PHNTNMYR=1, 3, 5), or other stimulants that are prescribed for weight loss (from STMOTNSP1, STMOTNSP2, STMOTNSP3, STMOTNSP4, or STMOTNSP5 in (303, 304, 305, 307, 308, 309, 310, 311, 312, 313, 314, 315, 316, 317, 323, 336, 349, 366, 383, 3015, 3038, 3099, 3110, 3504, 3505, 3506, 3507)). A negative response was assigned if a respondent was not a past year misuser of prescription stimulants (STMNMYR=0) or if a respondent indicated no past year misuse of Didrex (DDRXXNMYR=2, 81, 91, 93, 95), benzphetamine (BENZNMYR=2, 81, 91, 93, 95), Tenuate (TENUNMYR=2, 81, 91, 93, 95), diethylpropion (DPRONMYR=2, 81, 91, 93, 95), phendimetrazine (PHDINMYR=2, 81, 91, 93, 95), and phentermine (PHNTNMYR=2, 81, 91, 93, 95).

(BENZNMYR, DDRXXNMYR, DPRONMYR, PHDINMYR, PHNTNMYR, STMNMYR, STMOTNSP1, STMOTNSP2, STMOTNSP3, STMOTNSP4, STMOTNSP5, TENUNMYR)

### RXANORMIS

Len : 1 RC-ANORECTIC STIMULANTS - PAST YEAR MISUSE

. = Unknown (Otherwise)  
0 = No (See comment above)  
1 = Yes (See comment above)

The following variable for past year misuse of Provigil Products, RXPROVMIS, was assigned a positive response if a respondent indicated past year misuse of Provigil (PRVGNMYR=1, 3, 5), or other stimulants that contain Provigil (from STMOTNSP1, STMOTNSP2, STMOTNSP3, STMOTNSP4, or STMOTNSP5 in (3090, 3122, 3508)). A negative response was assigned if a respondent was not a past year misuser of prescription stimulants (STMNMYR=0) or if a respondent indicated no past year misuse of Provigil (PRVGNMYR=2, 81, 91, 93, 95).

(PRVGNMYR, STMNMYR, STMOTNSP1, STMOTNSP2, STMOTNSP3, STMOTNSP4, STMOTNSP5)

### RXPROVMIS

Len : 1 RC-PROVIGIL PRODUCTS- PAST YEAR MISUSE

. = Unknown (Otherwise)  
0 = No (See comment above)  
1 = Yes (See comment above)



## RECODED DRUG USE

The following variable for the past year misuse of any other stimulants, OTHRSTMMIS, was assigned a positive response if a respondent indicated past year misuse of any other stimulants (STMOTNMYR=1, 3, 5) and the respondent did not report their only misuse of any other stimulants in their write-in responses as containing the following: amphetamine or methylphenidate products, anorectic (weight-loss) stimulants, modafinil products, or over-the-counter products (At least one of these variables (STMOTNSP1, STMOTNSP2, STMOTNSP3, STMOTNSP4, or STMOTNSP5) has a valid value not equal to [amphetamine or methylphenidate products, anorectic (weight-loss) stimulants, modafinil products values] 301, 303, 304, 305, 306, 307, 308, 309, 310, 311, 312, 313, 314, 315, 316, 317, 318, 320, 323, 336, 349, 366, 383, 3015, 3023, 3038, 3069, 3077, 3086, 3090, 3092, 3094, 3099, 3102, 3110, 3111, 3112, 3114, 3122, 3124, 3135, 3141, 3501, 3502, 3503, 3504, 3505, 3506, 3507, 3508, [OTC products values] 122, 123, 126, 127, 128, 132, 171, 172, 176, 180, 181, 190, 194, 196, 333, 353, 354, 364, 425, 430, 435, 436, 450, 466, 468, 499, 814, 815, 829, 840, 841, 843, 848, 849, 883, 885, 1001, 1004, 1007, 1014, 1018, 1019, 1023, 1025, 1026, 1027, 1029, 1030, 1032, 3003, 3017, 3033, 3036, 3044, 3045, 3047, 3048, 3054, 3056, 3057, 3058, 3059, 3060, 3061, 3063, 3065, 3066, 3068, 3071, 3072, 3073, 3074, 3076, 3085, 3088, 3095, 3098, 3100, 3101, 3103, 3104, 3107, 3109, 3120, 3128, 3129, 3134, 3188, 3189, 3190, 4018, 4023, 4048, 4049, 4050, 4070, 4074, 4076, 4079, 4085, 4099, 4100, 4128, 4129, 4136, 4146, 4147, 4151, 4154, 4159, 5155, 6083, 8005, 8006, 8010, 8012, 8013, 8014, 8015, 8016, 8022, 8023, 8025, 8027, 8028, 8029, 8030, 8034, 8037, 8039, 8041, 8042, 8045, 8046, 8047, 8050, 8051, 8053, 8056, 8059, 8062, 8064, 8065, 8070, 8075, 8089, 8091, 8093, 8094, 8095, 8096, 8100, 8101, 8102, 8104, 8106, 8109, 8110, 8113, 8115, 8116, 8123, 8125, 8127, 8128, 8130, 8131, 8133, 8137, 8138, 8145, 8146, 8147, 8148, 8149, 8150, 8152, 8161, 8169, 8174, 8175, 8176, 8183, 8185, 8192, 8193, 8194, 8205, 8209, 8215, 8216, 8219, 8220, 8244, 8248, 8249, 8256, 8257, 8258, 8259, 8260, 8261, 8262, 8263, 8264, 8266, 8269, 8270, 8271, 8275, 8277, 8280, 8282, 8294, 8298, 8299, 8300, 8303, 8304, 8307, 8309, 8321, 8339, 8340, 8349, 8354, 8357, 8369, 8370, 8389, 8390, 8394, 8395, 8397, 8398, 8401, 8402, 8403, 8404, 8407, 8416, 8419, 8440, 8445, 8449, 8453, 8463, 8502, 8504, 8545, 8559). Codes for bad data (9985), don't know (9994), refused (9997) and blank (9998) are not considered valid values. OTHRSTMMIS was assigned a negative response if a respondent was not a past year misuser of prescription stimulants (STMNMYR=0), if a respondent did not indicate past year misuse of any other stimulants (STMOTNMYR=2, 4, 81, 91, 93), or a respondent indicated their only misuse of any other pain relievers in their write-in responses as containing the following: amphetamine or methylphenidate products, anorectic (weight-loss) stimulants, modafinil products, or over-the-counter products (All of these variables (STMOTNSP1, STMOTNSP2, STMOTNSP3, STMOTNSP4, or STMOTNSP5) equals [amphetamine or methylphenidate products, anorectic (weight-loss) stimulants, modafinil products values] 301, 303, 304, 305, 306, 307, 308, 309, 310, 311, 312, 313, 314, 315, 316, 317, 318, 320, 323, 336, 349, 366, 383, 3015, 3023, 3038, 3069, 3077, 3086, 3090, 3092, 3094, 3099, 3102, 3110, 3111, 3112, 3114, 3122, 3124, 3135, 3141, 3501, 3502, 3503, 3504, 3505, 3506, 3507, 3508, [OTC products values] 122, 123, 126, 127, 128, 132, 171, 172, 176, 180, 181, 190, 194, 196, 333, 353, 354, 364, 425, 430, 435, 436, 450, 466, 468, 499, 814, 815, 829, 840, 841, 843, 848, 849, 883, 885, 1001, 1004, 1007, 1014, 1018, 1019, 1023, 1025, 1026, 1027, 1029, 1030, 1032, 3003, 3017, 3033, 3036, 3044, 3045, 3047, 3048, 3054, 3056, 3057, 3058, 3059, 3060, 3061, 3063, 3065, 3066, 3068, 3071, 3072, 3073, 3074, 3076, 3085, 3088, 3095, 3098, 3100, 3101, 3103, 3104, 3107, 3109, 3120, 3128, 3129, 3134, 3188, 3189, 3190, 4018, 4023, 4048, 4049, 4050, 4070, 4074, 4076, 4079, 4085, 4099, 4100, 4128, 4129, 4136, 4146, 4147, 4151, 4154, 4159, 5155, 6083, 8005, 8006, 8010, 8012, 8013, 8014, 8015, 8016, 8022, 8023, 8025, 8027, 8028, 8029, 8030, 8034, 8037, 8039, 8041, 8042, 8045, 8046, 8047, 8050, 8051, 8053, 8056, 8059, 8062, 8064, 8065, 8070, 8075, 8089, 8091, 8093, 8094, 8095, 8096, 8100, 8101, 8102, 8104, 8106, 8109, 8110, 8113, 8115, 8116, 8123, 8125, 8127, 8128, 8130, 8131, 8133, 8137, 8138, 8145, 8146, 8147, 8148, 8149, 8150, 8152, 8161, 8169, 8174, 8175, 8176, 8183, 8185, 8192, 8193, 8194, 8205, 8209, 8215, 8216, 8219, 8220, 8244, 8248, 8249, 8256, 8257, 8258, 8259, 8260, 8261, 8262, 8263, 8264, 8266, 8269, 8270, 8271, 8275, 8277, 8280, 8282, 8294, 8298, 8299, 8300, 8303, 8304, 8307, 8309, 8321, 8339, 8340, 8349, 8354, 8357, 8369, 8370, 8374, 8377, 8389, 8390, 8394, 8395, 8397, 8398, 8401, 8402, 8403, 8404, 8407, 8416, 8419, 8440, 8445, 8449, 8453, 8463, 8502, 8504, 8545, 8559). If a respondent had a least one valid write-in value, the respondent would still be assigned a negative response even if the remaining write-in responses are 9998.

(STMNMYR, STMOTNMYR, STMOTNSP1, STMOTNSP2, STMOTNSP3, STMOTNSP4, STMOTNSP5)

OTHRSTMMIS Len : 1 RC-OTHER STIMULANT PRODUCTS - PAST YEAR MISUSE  
 . = Unknown (Otherwise)  
 0 = No (See comment above)  
 1 = Yes (See comment above)

NOTE: The following nine variables pertain to prescription sedative subtype misuse. These variables were revised starting with the 2021 NSDUH so that respondents with unknown past year misuse of the specific sedative subtype were coded as a system missing.

The following variable for past year misuse of Zolpidem Products, RXZOLPMIS, was assigned a positive response if a respondent indicated past year misuse of Ambien (AMBINMYR=1, 3, 5), Ambien CR (AMCRNMYR=1, 3, 5), generic zolpidem (ZLPDNMYR=1, 3, 5), extended-release generic zolpidem (ZLXRNMYR=1, 3, 5), or other sedatives that contain zolpidem (from SEDOTNSP1, SEDOTNSP2, SEDOTNSP3, SEDOTNSP4, or SEDOTNSP5 in (174, 1013, 1031, 1501)). A negative response was assigned if a respondent was not a past year misuser of prescription sedatives (SEDNMYR=0) or if a respondent indicated no past year misuse of Ambien (AMBINMYR=2, 81, 91, 93, 95), Ambien CR (AMCRNMYR=2, 81, 91, 93, 95), generic zolpidem (ZLPDNMYR=2, 81, 91, 93, 95), and extended-release generic zolpidem (ZLXRNMYR=2, 81, 91, 93, 95).

(AMBINMYR, AMCRNMYR, SEDNMYR, SEDOTNSP1, SEDOTNSP2, SEDOTNSP3, SEDOTNSP4, SEDOTNSP5, ZLPDNMYR, ZLXRNMYR)

RXZOLPMIS Len : 1 RC-ZOLPIDEM PRODUCTS - PAST YEAR MISUSE  
 . = Unknown (Otherwise)  
 0 = No (See comment above)  
 1 = Yes (See comment above)



# RECODED DRUG USE

The following variable for past year misuse of Eszopiclone Products, RXESZOMIS, was assigned a positive response if a respondent indicated past year misuse of Lunesta or generic eszopiclone (LNESNMYR=1, 3, 5), or other sedatives that contain eszopiclone (from SEDOTNSP1, SEDOTNSP2, SEDOTNSP3, SEDOTNSP4, or SEDOTNSP5 in (1011)). A negative response was assigned if a respondent was not a past year misuser of prescription sedatives (SEDNMYR=0) or if a respondent indicated no past year misuse of Lunesta or generic eszopiclone (LNESNMYR=2, 81, 91, 93, 95).

(LNESNMYR, SEDNMYR, SEDOTNSP1, SEDOTNSP2, SEDOTNSP3, SEDOTNSP4, SEDOTNSP5)

RXESZOMIS

Len : 1 RC-ESZOPICLONE PRODUCTS - PAST YEAR MISUSE

0 = No (See comment above)

1 = Yes (See comment above)

The following variable for past year misuse of Zaleplon Products, RXZALEMIS, was assigned a positive response if a respondent indicated past year misuse of Sonata, generic zaleplon (SNZLNMYR=1, 3, 5), or other sedatives that contain zaleplon (from SEDOTNSP1, SEDOTNSP2, SEDOTNSP3, SEDOTNSP4, or SEDOTNSP5 in (189)). A negative response was assigned if a respondent was not a past year misuser of prescription sedatives (SEDNMYR=0) or if a respondent indicated no past year misuse of Sonata or generic zaleplon (SNZLNMYR=2, 81, 91, 93, 95).

(SEDNMYR, SEDOTNSP1, SEDOTNSP2, SEDOTNSP3, SEDOTNSP4, SEDOTNSP5, SNZLNMYR)

RXZALEMIS

Len : 1 RC-ZALEPLON PRODUCTS - PAST YEAR MISUSE

0 = No (See comment above)

1 = Yes (See comment above)

The following variable for past year misuse of Benzodiazepine Sedatives, RXBZOSMIS, was assigned a positive response if a respondent indicated past year misuse of flurazepam [also known as Dalmane] (FLAZNMYR=1, 3, 5), temazepam products [Restoril (RSTLNMYR=1, 3, 5) or generic temazepam (TMAZNMYR=1, 3, 5)], triazolam [Halcion (HLCNNMYR=1, 3, 5) or generic triazolam (TRZONMYR=1, 3, 5)], or other benzodiazepine sedatives (from SEDOTNSP1, SEDOTNSP2, SEDOTNSP3, SEDOTNSP4, or SEDOTNSP5 in (111, 112, 113, 188, 1502, 1503, 1504)). A negative response was assigned if a respondent was not a past year user of prescription sedatives (SEDNMYR=0), if a respondent was not a past year user of any benzodiazepines (IRBZONMYR=0), or if a respondent indicated no past year use of flurazepam [also known as Dalmane] (FLAZNMYR=2, 81, 91, 93, 95), temazepam products [Restoril (RSTLNMYR=2, 81, 91, 93, 95) and generic temazepam (TMAZNMYR=2, 81, 91, 93, 95)], and triazolam [Halcion (HLCNNMYR=2, 81, 91, 93, 95) and generic triazolam (TRZONMYR=2, 81, 91, 93, 95)].

(FLAZNMYR, HLCNNMYR, IRBZONMYR, RSTLNMYR, SEDNMYR, SEDOTNSP1, SEDOTNSP2, SEDOTNSP3, SEDOTNSP4, SEDOTNSP5, TMAZNMYR, TRZONMYR)

RXBZOSMIS

Len : 1 RC-BENZODIAZEPINE SEDATIVES - PAST YEAR MISUSE

. = Unknown (Otherwise)

0 = No (See comment above)

1 = Yes (See comment above)

The following variable for past year misuse of Triazolam Products, RXTRIAMIS, was assigned a positive response if a respondent indicated past year misuse of Halcion (HLCNNMYR=1, 3, 5), generic triazolam (TRZONMYR=1, 3, 5), or other sedatives that contain triazolam (from SEDOTNSP1, SEDOTNSP2, SEDOTNSP3, SEDOTNSP4, or SEDOTNSP5 in (112, 1504)). A negative response was assigned if a respondent was not a past year misuser of prescription sedatives (SEDNMYR=0), if a respondent was not a past year user of any benzodiazepines (IRBZONMYR=0), or if a respondent indicated no past year misuse of Halcion (HLCNNMYR=2, 81, 91, 93, 95) and generic triazolam (TRZONMYR=2, 81, 91, 93, 95).

(HLCNNMYR, IRBZONMYR, SEDNMYR, SEDOTNSP1, SEDOTNSP2, SEDOTNSP3, SEDOTNSP4, SEDOTNSP5, TRZONMYR)

RXTRIAMIS

Len : 1 RC-TRIAZOLAM PRODUCTS - PAST YEAR MISUSE

. = Unknown (Otherwise)

0 = No (See comment above)

1 = Yes (See comment above)

The following variable for past year misuse of Temazepam Products, RXTEMAMIS, was assigned a positive response if a respondent indicated past year misuse of Restoril (RSTLNMYR=1, 3, 5), generic temazepam (TMAZNMYR=1, 3, 5), or other sedatives that contain temazepam (from SEDOTNSP1, SEDOTNSP2, SEDOTNSP3, SEDOTNSP4, or SEDOTNSP5 in (113, 1503)). A negative response was assigned if a respondent was not a past year misuser of prescription sedatives (SEDNMYR=0), if a respondent was not a past year user of any benzodiazepines (IRBZONMYR=0), or if a respondent indicated no past year misuse of Restoril (RSTLNMYR=2, 81, 91, 93, 95) and generic temazepam (TMAZNMYR=2, 81, 91, 93, 95).

(IRBZONMYR, RSTLNMYR, SEDNMYR, SEDOTNSP1, SEDOTNSP2, SEDOTNSP3, SEDOTNSP4, SEDOTNSP5, TMAZNMYR)

RXTEMAMIS

Len : 1 RC-TEMAZEPAM PRODUCTS - PAST YEAR MISUSE

0 = No (See comment above)

1 = Yes (See comment above)

## RECODED DRUG USE

The following variable for past year misuse of Flurazepam, RXFLURMIS, was assigned a positive response if a respondent indicated past year misuse of Dalmane (FLAZNMYR=1, 3, 5), or other sedatives that contain flurazepam (from SEDOTNSP1, SEDOTNSP2, SEDOTNSP3, SEDOTNSP4, or SEDOTNSP5 in (111, 1502)). A negative response was assigned if a respondent was not a past year misuser of prescription sedatives (SEDNMYR=0), if a respondent was not a past year user of any benzodiazepines (IRBZONMYR=0), or if a respondent indicated no past year misuse of Dalmane (FLAZNMYR=2, 81, 91, 93, 95).

(FLAZNMYR, IRBZONMYR, SEDNMYR, SEDOTNSP1, SEDOTNSP2, SEDOTNSP3, SEDOTNSP4, SEDOTNSP5)

RXFLURMIS Len : 1 RC-FLURAZEPAM - PAST YEAR MISUSE

0 = No (See comment above)

1 = Yes (See comment above)

The following variable for past year misuse of Barbiturates, RXBARBMIS, was assigned a positive response if a respondent indicated past year misuse of Butisol (BUTINMYR=1, 3, 5), Seconal (SECONMYR=1, 3, 5), phenobarbital (PBARNMYR=1, 3, 5), or other barbiturates (from SEDOTNSP1, SEDOTNSP2, SEDOTNSP3, SEDOTNSP4, or SEDOTNSP5 in (101, 102, 103, 104, 108, 109, 110, 114, 115, 118, 119, 152, 153, 154, 156, 157, 186, 195, 1003, 1012)). A negative response was assigned if a respondent was not a past year misuser of prescription sedatives (SEDNMYR=0) or if a respondent indicated no past year misuse of Butisol (BUTINMYR=2, 81, 91, 93, 95), Seconal (SECONMYR=2, 81, 91, 93, 95), and phenobarbital (PBARNMYR=2, 81, 91, 93, 95).

(BUTINMYR, PBARNMYR, SECONMYR, SEDNMYR, SEDOTNSP1, SEDOTNSP2, SEDOTNSP3, SEDOTNSP4, SEDOTNSP5)

RXBARBMIS Len : 1 RC-BARBITURATES - PAST YEAR MISUSE

. = Unknown (Otherwise)

0 = No (See comment above)

1 = Yes (See comment above)

The following variable for the past year misuse of any other sedatives, OTHRSEDMIS, was assigned a positive response if a respondent indicated past year misuse of any other sedatives (SEDOTNMYR=1, 3, 5) and the respondent did not report their only misuse of any other sedatives in their write-in responses as containing the following: zolpidem products, eszopiclone products, zaleplon products, benzodiazepine sedatives, barbiturates, or over-the-counter products (At least one of these variables (SEDOTNSP1, SEDOTNSP2, SEDOTNSP3, SEDOTNSP4, or SEDOTNSP5) has a valid value not equal to [zolpidem products, eszopiclone products, zaleplon products, benzodiazepine sedatives, barbiturates values] 101, 102, 103, 104, 108, 109, 110, 111, 112, 113, 114, 115, 118, 119, 152, 153, 154, 156, 157, 174, 186, 188, 189, 195, 1003, 1011, 1012, 1013, 1031, 1501, 1502, 1503, 1504, [OTC products values] 122, 123, 126, 127, 128, 132, 171, 172, 176, 180, 181, 190, 194, 196, 333, 353, 354, 364, 425, 430, 435, 436, 450, 466, 468, 499, 814, 815, 829, 840, 841, 843, 848, 849, 883, 885, 1001, 1004, 1007, 1014, 1018, 1019, 1023, 1025, 1026, 1027, 1029, 1030, 1032, 3003, 3017, 3033, 3036, 3044, 3045, 3047, 3048, 3054, 3056, 3057, 3058, 3059, 3060, 3061, 3063, 3065, 3066, 3068, 3071, 3072, 3073, 3074, 3076, 3085, 3088, 3095, 3098, 3100, 3101, 3103, 3104, 3107, 3109, 3120, 3128, 3129, 3134, 3188, 3189, 3190, 4018, 4023, 4048, 4049, 4050, 4070, 4074, 4076, 4079, 4085, 4099, 4100, 4128, 4129, 4136, 4146, 4147, 4151, 4154, 4159, 5155, 6083, 8005, 8006, 8010, 8012, 8013, 8014, 8015, 8016, 8022, 8023, 8025, 8027, 8028, 8029, 8030, 8034, 8037, 8039, 8041, 8042, 8045, 8046, 8047, 8050, 8051, 8053, 8056, 8059, 8062, 8064, 8065, 8070, 8075, 8089, 8091, 8093, 8094, 8095, 8096, 8100, 8101, 8102, 8104, 8106, 8109, 8110, 8113, 8115, 8116, 8123, 8125, 8127, 8128, 8130, 8131, 8133, 8137, 8138, 8145, 8146, 8147, 8148, 8149, 8150, 8152, 8161, 8169, 8174, 8175, 8176, 8183, 8185, 8192, 8193, 8194, 8205, 8209, 8215, 8216, 8219, 8220, 8244, 8248, 8249, 8256, 8257, 8258, 8259, 8260, 8261, 8262, 8263, 8264, 8266, 8269, 8270, 8271, 8275, 8277, 8280, 8282, 8294, 8298, 8299, 8300, 8303, 8304, 8307, 8309, 8321, 8339, 8340, 8349, 8354, 8357, 8369, 8370, 8374, 8377, 8389, 8390, 8394, 8395, 8397, 8398, 8401, 8402, 8403, 8404, 8407, 8416, 8419, 8440, 8445, 8449, 8453, 8463, 8502, 8504, 8545, 8559). Codes for bad data (9985), don't know (9994), refused (9997) and blank (9998) are not considered valid values. OTHRSEDMIS was assigned a negative response if a respondent was not a past year misuser of prescription sedatives (SEDNMYR=0), if a respondent did not indicate past year misuse of any other sedatives (SEDOTNMYR=2, 4, 81, 91, 93), or a respondent indicated their only misuse of any other sedatives in their write-in responses as containing the following: zolpidem products, eszopiclone products, zaleplon products, benzodiazepine sedatives, barbiturates, or over-the-counter products (All of these variables (SEDOTNSP1, SEDOTNSP2, SEDOTNSP3, SEDOTNSP4, or SEDOTNSP5) equals [zolpidem products, eszopiclone products, zaleplon products, benzodiazepine sedatives, barbiturates values] 101, 102, 103, 104, 108, 109, 110, 111, 112, 113, 114, 115, 118, 119, 152, 153, 154, 156, 157, 174, 186, 188, 189, 195, 1003, 1011, 1012, 1013, 1031, 1501, 1502, 1503, 1504, [OTC products values] 122, 123, 126, 127, 128, 132, 171, 172, 176, 180, 181, 190, 194, 196, 333, 353, 354, 364, 425, 430, 435, 436, 450, 466, 468, 499, 814, 815, 829, 840, 841, 843, 848, 849, 883, 885, 1001, 1004, 1007, 1014, 1018, 1019, 1023, 1025, 1026, 1027, 1029, 1030, 1032, 3003, 3017, 3033, 3036, 3044, 3045, 3047, 3048, 3054, 3056, 3057, 3058, 3059, 3060, 3061, 3063, 3065, 3066, 3068, 3071, 3072, 3073, 3074, 3076, 3085, 3088, 3095, 3098, 3100, 3101, 3103, 3104, 3107, 3109, 3120, 3128, 3129, 3134, 3188, 3189, 3190, 4018, 4023, 4048, 4049, 4050, 4070, 4074, 4076, 4079, 4085, 4099, 4100, 4128, 4129, 4136, 4146, 4147, 4151, 4154, 4159, 5155, 6083, 8005, 8006, 8010, 8012, 8013, 8014, 8015, 8016, 8022, 8023, 8025, 8027, 8028, 8029, 8030, 8034, 8037, 8039, 8041, 8042, 8045, 8046, 8047, 8050, 8051, 8053, 8056, 8059, 8062, 8064, 8065, 8070, 8075, 8089, 8091, 8093, 8094, 8095, 8096, 8100, 8101, 8102, 8104, 8106, 8109, 8110, 8113, 8115, 8116, 8123, 8125, 8127, 8128, 8130, 8131, 8133, 8137, 8138, 8145, 8146, 8147, 8148, 8149, 8150, 8152, 8161, 8169, 8174, 8175, 8176, 8183, 8185, 8192, 8193, 8194, 8205, 8209, 8215, 8216, 8219, 8220, 8244, 8248, 8249, 8256, 8257, 8258, 8259, 8260, 8261, 8262, 8263, 8264, 8266, 8269, 8270, 8271, 8275, 8277, 8280, 8282, 8294, 8298, 8299, 8300, 8303, 8304, 8307, 8309, 8321, 8339, 8340, 8349, 8354, 8357, 8369, 8370, 8374, 8377, 8389, 8390, 8394, 8395, 8397, 8398, 8401, 8402, 8403, 8404, 8407, 8416, 8419, 8440, 8445, 8449, 8453, 8463, 8502, 8504, 8545, 8559). If a respondent had a least one valid write-in value, the respondent would still be assigned a negative response even if the remaining write-in responses are 9998.

(SEDNMYR, SEDOTNMYR, SEDOTNSP1, SEDOTNSP2, SEDOTNSP3, SEDOTNSP4, SEDOTNSP5)

OTHRSEDMIS Len : 1 RC-OTHER SEDATIVE PRODUCTS - PAST YEAR MISUSE

. = Unknown (Otherwise)

0 = No (See comment above)

1 = Yes (See comment above)

## RECODED DRUG USE

The following variable for past year misuse of Miscellaneous Benzodiazepines, RXBZOMMIS, was revised starting with the 2021 NSDUH so that respondents with unknown past year misuse of miscellaneous benzodiazepines were coded as a system missing. A positive response was assigned if a respondent indicated past year misuse of Benzodiazepine Tranquilizers that were specified as other Sedatives (from SEDOTNSP1, SEDOTNSP2, SEDOTNSP3, SEDOTNSP4, or SEDOTNSP5 in (201, 202, 203, 204, 205, 206, 207, 208, 209, 210, 219, 229, 237, 246, 266, 268, 276, 278, 296, 2004, 2016, 2022, 2025, 2026, 2030, 2501, 2502, 2503, 2504, 2505, 2506, 2507, 2508)), or past year misuse of Benzodiazepine Sedatives that were specified as other Tranquilizers (from TRQOTNSP1, TRQOTNSP2, TRQOTNSP3, TRQOTNSP4, or TRQOTNSP5 in (111, 112, 113, 188, 1009, 1016, 1502, 1503, 1504)). A negative response was assigned if any of the following conditions was met.

1. Respondent was not a past month misuser of tranquilizers (TRQNMYSR=0) and sedatives (SEDNMYSR=0).
2. Respondent was not a past year misuser of any benzodiazepines (IRBZONMYR=0).
3. Respondent did not indicate past year misuse of any other sedatives (SEDOTNMYR=2, 4, 81, 91, 93) and did not indicate past year misuse of any other tranquilizers (TRQOTNMYR=2, 4, 81, 91, 93).
4. Respondent did not indicate past year misuse of any other sedatives (SEDOTNMYR=2, 4, 81, 91, 93), indicated past year misuse of any other tranquilizer (TRQOTNMYR=1, 3, 5), and their write-in responses specified drugs other than Benzodiazepine sedatives (All of these variables (TRQOTNSP1, TRQOTNSP2, TRQOTNSP3, TRQOTNSP4, or TRQOTNSP5) have a valid value not equal to (111, 112, 113, 188, 1009, 1016, 1502, 1503, 1504)).
5. Respondent did not indicate past year misuse of any other tranquilizers (TRQOTNMYR=2, 4, 81, 91, 93), indicated past year misuse of any other sedatives (SEDOTNMYR=1, 3, 5), and their write-in responses specified drugs other than Benzodiazepine tranquilizers (All of these variables (SEDOTNSP1, SEDOTNSP2, SEDOTNSP3, SEDOTNSP4, or SEDOTNSP5) have a valid value not equal to (201, 202, 203, 204, 205, 206, 207, 208, 209, 210, 219, 229, 237, 246, 266, 268, 276, 278, 296, 2004, 2016, 2022, 2025, 2026, 2030, 2501, 2502, 2503, 2504, 2505, 2506, 2507, 2508)).
6. Respondent indicated past year misuse of any other sedatives (SEDOTNMYR=1, 3, 5), and their write-in responses specified drugs other than Benzodiazepine tranquilizers (All of these variables (SEDOTNSP1, SEDOTNSP2, SEDOTNSP3, SEDOTNSP4, or SEDOTNSP5) have a valid value not equal to (201, 202, 203, 204, 205, 206, 207, 208, 209, 210, 219, 229, 237, 246, 266, 268, 276, 278, 296, 2004, 2016, 2022, 2025, 2026, 2030, 2501, 2502, 2503, 2504, 2505, 2506, 2507, 2508)) and indicated past year misuse of any other tranquilizer (TRQOTNMYR=1, 3, 5), and their write-in responses specified drugs other than Benzodiazepine sedatives (All of these variables (TRQOTNSP1, TRQOTNSP2, TRQOTNSP3, TRQOTNSP4, or TRQOTNSP5) have a valid value not equal to (111, 112, 113, 188, 1009, 1016, 1502, 1503, 1504)).

This coding does not prevent the occurrence of 'double counting' if a respondent enters the same drug in both Tranquilizer and Sedative sections. For example, if respondents report the misuse of a benzodiazepine sedative in the sedatives module but also reported the misuse of that same benzodiazepine sedative as another tranquilizer they misused, they would be counted as a benzodiazepine sedative misuser as well as a misuser of miscellaneous benzodiazepines.

(IRBZONMYR, SEDNMYSR, SEDOTNSP1, SEDOTNSP2, SEDOTNSP3, SEDOTNSP4, SEDOTNSP5, TRQNMYSR, TRQOTNSP1, TRQOTNSP2, TRQOTNSP3, TRQOTNSP4, TRQOTNSP5)

RXBZOMMIS

Len : 1 RC-MISCELLANEOUS BENZODIAZEPINES - PAST YEAR MISUSE

. = Unknown (Otherwise)  
0 = No/Unknown (Otherwise)  
1 = Yes (See comment above)

(IRALCFY)

ALCYDAYS

Len : 1 RC-# OF DAYS USED ALCOHOL IN PAST YEAR

1 = 1-11 Days (IRALCFY=1-11)  
2 = 12-49 Days (IRALCFY=12-49)  
3 = 50-99 Days (IRALCFY=50-99)  
4 = 100-299 Days (IRALCFY=100-299)  
5 = 300-365 Days (IRALCFY=300-365)  
6 = Non User or No Past Year Use (IRALCFY=991,993)

(IRMJFY)

MRJYDAYS

Len : 1 RC-# OF DAYS USED MARIJUANA IN PAST YEAR

1 = 1-11 Days (IRMJFY=1-11)  
2 = 12-49 Days (IRMJFY=12-49)  
3 = 50-99 Days (IRMJFY=50-99)  
4 = 100-299 Days (IRMJFY=100-299)  
5 = 300-365 Days (IRMJFY=300-365)  
6 = Non User or No Past Year Use (IRMJFY=991,993)

(IRCOCFY)

COCYDAYS

Len : 1 RC-# OF DAYS USED COCAINE IN PAST YEAR

1 = 1-11 Days (IRCOCFY=1-11)  
2 = 12-49 Days (IRCOCFY=12-49)  
3 = 50-99 Days (IRCOCFY=50-99)  
4 = 100-299 Days (IRCOCFY=100-299)  
5 = 300-365 Days (IRCOCFY=300-365)  
6 = Non User or No Past Year Use (IRCOCFY=991,993)

# RECODED DRUG USE

(IRCRKFY)  
CRKYDAYS

Len : 1 RC-# OF DAYS USED CRACK IN PAST YEAR  
1 = 1-11 Days (IRCRKFY=1-11)  
2 = 12-49 Days (IRCRKFY=12-49)  
3 = 50-99 Days (IRCRKFY=50-99)  
4 = 100-299 Days (IRCRKFY=100-299)  
5 = 300-365 Days (IRCRKFY=300-365)  
6 = Non User or No Past Year Use (IRCRKFY=991,993)

(IRHERFY)  
HERYDAYS

Len : 1 RC-# OF DAYS USED HEROIN IN PAST YEAR  
1 = 1-11 Days (IRHERFY=1-11)  
2 = 12-49 Days (IRHERFY=12-49)  
3 = 50-99 Days (IRHERFY=50-99)  
4 = 100-299 Days (IRHERFY=100-299)  
5 = 300-365 Days (IRHERFY=300-365)  
6 = Non User or No Past Year Use (IRHERFY=991,993)

(IRHALLUCYFQ)  
HALLNDAYYR

Len : 1 RC-# OF DAYS USED HALLUCINOGENS IN PAST YEAR  
1 = 1-11 Days (IRHALLUCYFQ=1-11)  
2 = 12-49 Days (IRHALLUCYFQ=12-49)  
3 = 50-99 Days (IRHALLUCYFQ=50-99)  
4 = 100-299 Days (IRHALLUCYFQ=100-299)  
5 = 300-365 Days (IRHALLUCYFQ=300-365)  
6 = Non User or No Past Year Use (IRHALLUCYFQ=991,993)

(IRINHLYFQ)  
INHNDAYYR

Len : 1 RC-# OF DAYS USED INHALANTS IN PAST YEAR  
1 = 1-11 Days (IRINHLYFQ=1-11)  
2 = 12-49 Days (IRINHLYFQ=12-49)  
3 = 50-99 Days (IRINHLYFQ=50-99)  
4 = 100-299 Days (IRINHLYFQ=100-299)  
5 = 300-365 Days (IRINHLYFQ=300-365)  
6 = Non User or No Past Year Use (IRINHLYFQ=991,993)

(IRMETHAMYFQ)  
METHNDAYYR

Len : 1 RC-# OF DAYS USED METHAMPHETAMINE IN PAST YEAR  
1 = 1-11 Days (IRMETHAMYFQ=1-11)  
2 = 12-49 Days (IRMETHAMYFQ=12-49)  
3 = 50-99 Days (IRMETHAMYFQ=50-99)  
4 = 100-299 Days (IRMETHAMYFQ=100-299)  
5 = 300-365 Days (IRMETHAMYFQ=300-365)  
6 = Non User or No Past Year Use (IRMETHAMYFQ=991,993)

(IRCIGFM)  
CIGMDAYS

Len : 1 RC-# OF DAYS USED CIGARETTES IN PAST MONTH  
1 = 1-2 Days (IRCIGFM=1-2)  
2 = 3-5 Days (IRCIGFM=3-5)  
3 = 6-19 Days (IRCIGFM=6-19)  
4 = 20-29 Days (IRCIGFM=20-29)  
5 = 30 Days (IRCIGFM=30)  
6 = Non User or No Past Month Use (IRCIGFM=91,93)

(IRCGRFM)  
CGRMDAYS

Len : 1 RC-# OF DAYS USED CIGARS IN PAST MONTH  
1 = 1-2 Days (IRCGRFM=1-2)  
2 = 3-5 Days (IRCGRFM=3-5)  
3 = 6-19 Days (IRCGRFM=6-19)  
4 = 20-30 Days (IRCGRFM=20-30)  
5 = Non User or No Past Month Use (IRCGRFM=91,93)

# RECODED DRUG USE

(IRSMKLSS30N)

SMKLSMDAYS

Len : 1 RC-# OF DAYS USED SMOKELESS TOBACCO IN PAST MONTH  
 1 = 1-2 Days (IRSMKLSS30N=1-2)  
 2 = 3-5 Days (IRSMKLSS30N=3-5)  
 3 = 6-19 Days (IRSMKLSS30N=6-19)  
 4 = 20-30 Days (IRSMKLSS30N=20-30)  
 5 = Non User or No Past Month Use (IRSMKLSS30N=91,93)

(IRNICVAP30N)

NICVPMDAYS

Len : 1 RC-# OF DAYS VAPED NICOTINE IN PAST MONTH  
 1 = 1-2 Days (IRNICVAP30N=1-2)  
 2 = 3-5 Days (IRNICVAP30N=3-5)  
 3 = 6-19 Days (IRNICVAP30N=6-19)  
 4 = 20-30 Days (IRNICVAP30N=20-30)  
 5 = Non User or No Past Month Use (IRNICVAP30N=91,93)

(IRALCFM)

ALCMTDAYS

Len : 1 RC-# OF DAYS USED ALCOHOL IN PAST MONTH  
 1 = 1-2 Days (IRALCFM=1-2)  
 2 = 3-5 Days (IRALCFM=3-5)  
 3 = 6-19 Days (IRALCFM=6-19)  
 4 = 20-30 Days (IRALCFM=20-30)  
 5 = Non User or No Past Month Use (IRALCFM=91,93)

(IRMJFM)

MRJMDAYS

Len : 1 RC-# OF DAYS USED MARIJUANA IN PAST MONTH  
 1 = 1-2 Days (IRMJFM=1-2)  
 2 = 3-5 Days (IRMJFM=3-5)  
 3 = 6-19 Days (IRMJFM=6-19)  
 4 = 20-30 Days (IRMJFM=20-30)  
 5 = Non User or No Past Month Use (IRMJFM=91,93)

(IRCOCFM)

COCMTDAYS

Len : 1 RC-# OF DAYS USED COCAINE IN PAST MONTH  
 1 = 1-2 Days (IRCOCFM=1-2)  
 2 = 3-5 Days (IRCOCFM=3-5)  
 3 = 6-19 Days (IRCOCFM=6-19)  
 4 = 20-30 Days (IRCOCFM=20-30)  
 5 = Non User or No Past Month Use (IRCOCFM=91,93)

(IRCRKFM)

CRKMTDAYS

Len : 1 RC-# OF DAYS USED CRACK IN PAST MONTH  
 1 = 1-2 Days (IRCRKFM=1-2)  
 2 = 3-5 Days (IRCRKFM=3-5)  
 3 = 6-19 Days (IRCRKFM=6-19)  
 4 = 20-30 Days (IRCRKFM=20-30)  
 5 = Non User or No Past Month Use (IRCRKFM=91,93)

(IRHERFM)

HERMTDAYS

Len : 1 RC-# OF DAYS USED HEROIN IN PAST MONTH  
 1 = 1-2 Days (IRHERFM=1-2)  
 2 = 3-5 Days (IRHERFM=3-5)  
 3 = 6-19 Days (IRHERFM=6-19)  
 4 = 20-30 Days (IRHERFM=20-30)  
 5 = Non User or No Past Month Use (IRHERFM=91,93)

(IRHALLUC30N)

HALLNDAYPM

Len : 1 RC-# OF DAYS USED HALLUCINOGENS IN PAST MONTH  
 1 = 1-2 Days (IRHALLUC30N=1-2)  
 2 = 3-5 Days (IRHALLUC30N=3-5)  
 3 = 6-19 Days (IRHALLUC30N=6-19)  
 4 = 20-30 Days (IRHALLUC30N=20-30)  
 5 = Non User or No Past Month Use (IRHALLUC30N=91,93)

# RECODED DRUG USE

## (IRINHAL30N) INHNDAYPM

Len : 1 RC-# OF DAYS USED INHALANTS IN PAST MONTH  
 1 = 1-2 Days (IRINHAL30N=1-2)  
 2 = 3-5 Days (IRINHAL30N=3-5)  
 3 = 6-19 Days (IRINHAL30N=6-19)  
 4 = 20-30 Days (IRINHAL30N=20-30)  
 5 = Non User or No Past Month Use (IRINHAL30N=91,93)

## (IRMETHAM30N) METHNDAYPM

Len : 1 RC-# OF DAYS USED METHAMPHETAMINE IN PAST MONTH  
 1 = 1-2 Days (IRMETHAM30N=1-2)  
 2 = 3-5 Days (IRMETHAM30N=3-5)  
 3 = 6-19 Days (IRMETHAM30N=6-19)  
 4 = 20-30 Days (IRMETHAM30N=20-30)  
 5 = Non User or No Past Month Use (IRMETHAM30N=91,93)

## (IRPNRNM30FQ) PNRNDAYPM

Len : 1 RC-# OF DAYS MISUSED PAIN RELIEVERS IN PAST MONTH  
 1 = 1-2 Days (IRPNRNM30FQ=1-2)  
 2 = 3-5 Days (IRPNRNM30FQ=3-5)  
 3 = 6-19 Days (IRPNRNM30FQ=6-19)  
 4 = 20-30 Days (IRPNRNM30FQ=20-30)  
 5 = Non User or No Past Month Misuse (IRPNRNM30FQ=91,93)

## (IRTRQNM30FQ) TRQNDAYPM

Len : 1 RC-# OF DAYS MISUSED TRANQUILIZERS IN PAST MONTH  
 1 = 1-2 Days (IRTRQNM30FQ=1-2)  
 2 = 3-5 Days (IRTRQNM30FQ=3-5)  
 3 = 6-19 Days (IRTRQNM30FQ=6-19)  
 4 = 20-30 Days (IRTRQNM30FQ=20-30)  
 5 = Non User or No Past Month Misuse (IRTRQNM30FQ=91,93)

## (IRSTMNM30FQ) STMNDAYPM

Len : 1 RC-# OF DAYS MISUSED STIMULANTS IN PAST MONTH  
 1 = 1-2 Days (IRSTMNM30FQ=1-2)  
 2 = 3-5 Days (IRSTMNM30FQ=3-5)  
 3 = 6-19 Days (IRSTMNM30FQ=6-19)  
 4 = 20-30 Days (IRSTMNM30FQ=20-30)  
 5 = Non User or No Past Month Misuse (IRSTMNM30FQ=91,93)

## (IRSEDNM30FQ) SEDNDAYPM

Len : 1 RC-# OF DAYS MISUSED SEDATIVES IN PAST MONTH  
 1 = 1-2 Days (IRSEDNM30FQ=1-2)  
 2 = 3-5 Days (IRSEDNM30FQ=3-5)  
 3 = 6-19 Days (IRSEDNM30FQ=6-19)  
 4 = 20-30 Days (IRSEDNM30FQ=20-30)  
 5 = Non User or No Past Month Misuse (IRSEDNM30FQ=91,93)

## (IRALCBNG30D) BNGDRMDAYS

Len : 1 RC-# OF DAYS BINGE USED ALCOHOL IN PAST MONTH  
 1 = 1-2 Days (IRALCBNG30D=1-2)  
 2 = 3-5 Days (IRALCBNG30D=3-5)  
 3 = 6-19 Days (IRALCBNG30D=6-19)  
 4 = 20-30 Days (IRALCBNG30D=20-30)  
 5 = Non User or No Past Month Use (IRALCBNG30D=91,93)

## (CIG30AV, IRCIGFM) CIGPDAY

Len : 1 RC-# OF CIGARETTES SMOKED PER DAY AMONG DAILY SMOKERS  
 1 = Fewer Than 6 (CIG30AV=1,2,3 and IRCIGFM=30)  
 2 = 6-15 (CIG30AV=4 and IRCIGFM=30)  
 3 = 16-25 (CIG30AV=5 and IRCIGFM=30)  
 4 = 26 or More (CIG30AV=6,7 and IRCIGFM=30)  
 5 = Not Reported (CIG30AV=85,94,97,98 and IRCIGFM=30)  
 6 = No Daily Use (CIG30AV=91,93 or IRCIGFM=1-29,91,93)

## RECODED DRUG USE

*(CIGPDAY)*

CIGIPACK

Len : 1 RC-SMKED 1+ PCK OF CIGS PER DAY AMNG DLY SMKERS (1/0)  
 . = No daily use/not reported (CIGPDAY=5,6)  
 0 = Smoked <1 pack per day (CIGPDAY=1,2)  
 1 = Smoked 1+ pack per day (CIGPDAY=3,4)

The following variable, CIGAVGD, was defined as the midpoint of the range the respondent reported as the average number of cigarettes smoked per day on the days cigarettes were smoked in the past month (CIG30AV).

*(CIG30AV)*

CIGAVGD

Len : 4 RC-AVG NUMBER OF CIGARETTES SMOKED PER DAY  
 . = Not Used/Unknown (Otherwise)  
 0.5 = Less than 1 cigarette (CIG30AV=1)  
 1 = 1 cigarette (CIG30AV=2)  
 3.5 = 2 to 5 cigarettes (CIG30AV=3)  
 10.5 = 6 to 15 cigarettes (CIG30AV=4)  
 20.5 = 16 to 25 cigarettes (CIG30AV=5)  
 30.5 = 26 to 35 cigarettes (CIG30AV=6)  
 50 = More than 35 cigarettes (CIG30AV=7)

The following variable, CIGAVGM, was defined as the product of the number of days a user smoked cigarettes in the past month (IRCIGFM) and the average number of cigarettes smoked per day on the days cigarettes were smoked in the past month (CIGAVGD).

*(CIGAVGD, IRCIGFM)*

CIGAVGM

Len : 6 RC-NUMBER OF CIGARETTES SMOKED PER USER IN PAST MONTH  
 RANGE = 0.5 - 1500  
 . = Not Used/Unknown (CIGAVGD=. or IRCIGFM=91,93)

The following variable, ALCNUMDKPM, was defined as the product of the number of days a user consumed alcohol in the past month (IRALCFM) and the average number of drinks consumed per day on the days alcohol was used in the past month (ALCUS30D). A value of missing was assigned whenever a respondent said that they had not used alcohol in the past month (IRALCFM=91, 93 or ALCUS30D=991, 993) or the average number of drinks consumed per day on the days alcohol was used in the past month was unknown (ALCUS30D=985, 994, 997, 998) or logically assigned to 5 or more (ALCUS30D=975).

*(ALCUS30D, IRALCFM)*

ALCNUMDKPM

Len : 4 RC-NUMBER OF ALC BEVS DRANK PER USER IN PAST MONTH  
 RANGE = 1 - 2700  
 . = Not Used/Unknown (See comment above)

NOTE: This section includes the past year recent initiate recodes for the following substances: cigarettes (CIG), daily cigarette use (CCD), cigars (CGR), smokeless tobacco (SMKLSS), nicotine vaping (NICVAP), alcohol (ALC), marijuana (MJ), cocaine (COC), crack (CRK), heroin (HER), hallucinogens (HALLUC), LSD (LSD), PCP (PCP), ecstasy (ECSTMO), inhalants (INHAL), and methamphetamine (METHAM). XXX in the variable names below refer to the substance abbreviation in parenthesis.

Respondents who reported no use of a particular substance in their lifetime (IRXXXYFU=9999) or reported their initial use was during the time period 12 months prior to the interview date (as determined by the imputation revised month [IRXXMXFU], day [IRXXDXFU], and year [IRXXXYFU] of first use and date of the interview) and, excluding daily cigarette use, reported past year use (XXXYR=1) were identified as members of the At-Risk population and classified as eligible initiates, ELIGXXX2=1 (or ELIGXXX for new variables). A negative response was assigned to all other respondents, ELIGXXX2=2 (or ELIGXXX for new variables), indicating that they are lifetime users whose initiation of use was before the 12 month period prior to the interview.

Specific details about the recoded variables described above can be found in the Initiation Documentation Appendix.

*(CIGYR, INTDATE, IRCIGDFU, IRCIGMFU, IRCIGYFU)*

ELIGCIG2

Len : 1 RC-ELIGIBLE FOR PAST YEAR INITIATION OF CIGARETTE USE  
 1 = Yes (See comment above)  
 2 = No (See comment above)

*(INTDATE, IRCD2DFU, IRCD2MFU, IRCD2YFU)*

ELIGCD2

Len : 1 RC-ELIGIBLE FOR PAST YEAR INITIATION OF DAILY CIG USE  
 1 = Yes (See comment above ELIGCIG2)  
 2 = No (See comment above ELIGCIG2)

*(CGRYR, INTDATE, IRCGRDFU, IRCGRMFU, IRCGRYFU)*

ELIGCGR2

Len : 1 RC-ELIGIBLE FOR PAST YEAR INITIATION OF CIGAR USE  
 1 = Yes (See comment above ELIGCIG2)  
 2 = No (See comment above ELIGCIG2)



# RECODED DRUG USE

(INTDATE, IRSMKLSSDFU, IRSMKLSSMFU, IRSMKLSSYFU, SMKLSSYR)

ELIGSMKLSS

Len : 1 RC-ELIGIBLE FOR PY INITIATION OF SMOKELESS TOB USE  
1 = Yes (See comment above ELIGCIG2)  
2 = No (See comment above ELIGCIG2)

(INTDATE, IRNICVAPDFU, IRNICVAPMFU, IRNICVAPYFU, NICVAPYR)

ELIGNICVAP

Len : 1 RC-ELIGIBLE FOR PAST YEAR INITIATION OF NICOTINE VAPING  
1 = Yes (See comment above ELIGCIG2)  
2 = No (See comment above ELIGCIG2)

(ALCYR, INTDATE, IRALCDFU, IRALCMFU, IRALCYFU)

ELIGALC2

Len : 1 RC-ELIGIBLE FOR PAST YEAR INITIATION OF ALCOHOL USE  
1 = Yes (See comment above ELIGCIG2)  
2 = No (See comment above ELIGCIG2)

(INTDATE, IRMJDFU, IRMJMFU, IRMJYFU, MRJYR)

ELIGMJ2

Len : 1 RC-ELIGIBLE FOR PAST YEAR INITIATION OF MARIJUANA USE  
1 = Yes (See comment above ELIGCIG2)  
2 = No (See comment above ELIGCIG2)

(COCYR, INTDATE, IRCOCDFU, IRCOCMFU, IRCOCYFU)

ELIGCOC2

Len : 1 RC-ELIGIBLE FOR PAST YEAR INITIATION OF COCAINE USE  
1 = Yes (See comment above ELIGCIG2)  
2 = No (See comment above ELIGCIG2)

(CRKYR, INTDATE, IRCRKDFU, IRCRKMFU, IRCRKYFU)

ELIGCRK2

Len : 1 RC-ELIGIBLE FOR PAST YEAR INITIATION OF CRACK USE  
1 = Yes (See comment above ELIGCIG2)  
2 = No (See comment above ELIGCIG2)

(HERYR, INTDATE, IRHERDFU, IRHERMFU, IRHERYFU)

ELIGHER2

Len : 1 RC-ELIGIBLE FOR PAST YEAR INITIATION OF HEROIN USE  
1 = Yes (See comment above ELIGCIG2)  
2 = No (See comment above ELIGCIG2)

(HALLUCYR, INTDATE, IRHALLUCDFU, IRHALLUCMFU, IRHALLUCYFU)

ELIGHALLUC

Len : 1 RC-ELIGIBLE FOR PY INITIATION OF HALLUCINOGEN USE  
1 = Yes (See comment above ELIGCIG2)  
2 = No (See comment above ELIGCIG2)

(INTDATE, IRLSDDFU, IRLSDMFU, IRLSDYFU, LSDYR)

ELIGLSD2

Len : 1 RC-ELIGIBLE FOR PAST YEAR INITIATION OF LSD USE  
1 = Yes (See comment above ELIGCIG2)  
2 = No (See comment above ELIGCIG2)

(INTDATE, IRPCPDFU, IRPCPMFU, IRPCPYFU, PCPYR)

ELIGPCP2

Len : 1 RC-ELIGIBLE FOR PAST YEAR INITIATION OF PCP USE  
1 = Yes (See comment above ELIGCIG2)  
2 = No (See comment above ELIGCIG2)

(ECSTMOYR, INTDATE, IRECSTMODFU, IRECSTMOMFU, IRECSTMOYFU)

ELIGECSTMO

Len : 1 RC-ELIGIBLE FOR PAST YEAR INITIATION OF ECSTASY USE  
1 = Yes (See comment above ELIGCIG2)  
2 = No (See comment above ELIGCIG2)

(INHLYR, INTDATE, IRINHALDFU, IRINHALMFU, IRINHLYFU)

ELIGINHAL

Len : 1 RC-ELIGIBLE FOR PAST YEAR INITIATION OF INHALANT USE  
1 = Yes (See comment above ELIGCIG2)  
2 = No (See comment above ELIGCIG2)



## RECODED DRUG USE

(*INTDATE, IRMETHAMDFU, IRMETHAMMFU, IRMETHAMYFU, METHAMYR*)

ELIGMETHAM    Len : 1    RC-ELIGIBLE FOR PY INITIATION OF METHAMPHETAMINE USE  
                          1 = Yes (See comment above ELIGCIG2)  
                          2 = No (See comment above ELIGCIG2)

NOTE: This section includes the past year recent initiate recodes for the following substances: cigarettes (CIG), daily cigarette use (CCD), cigars (CGR), smokeless tobacco (SMKLSS), nicotine vaping (NICVAP), alcohol (ALC), marijuana (MJ), cocaine (COC), crack (CRK), heroin (HER), hallucinogens (HALLUC), LSD (LSD), PCP (PCP), ecstasy (ECSTMO), inhalants (INHAL), and methamphetamine (METHAM). XXX in the variable names below refer to the substance abbreviation in parenthesis.

Respondents who reported initiation of a particular substance in the time period 12 months prior to the interview date (as determined by the imputation revised month [IRXXXMFU], day [IRXXXDFU] and year [IRXXXFYU] of first use and date of the interview) and, excluding daily cigarette use, reported past year use (XXXYYR=1) were classified as recent initiates, RECXXX2=1 (or RECXXX for new variable names). A negative response was assigned to all other respondents, RECXXX2=0 (RECXXX for new variable names), indicating that they never used or are lifetime users whose initiation of use was before the 12 month period prior to the interview.

The recent initiate variables for the four prescription drug substances (pain relievers, tranquilizers, stimulants, and sedatives) are recoded directly from the imputation revised initiation variable IRXXXNMINIT. Specific details can be found in the documentation for each of these measures.

Specific details about the recoded variables described above can be found in the Initiation Documentation Appendix.

(*CIGYR, INTDATE, IRCIGDFU, IRCIGMFU, IRCIGYFU*)

RECCIG2    Len : 1    RC-PAST YEAR INITIATE OF CIGARETTE USE  
                          0 = No (See comment above)  
                          1 = Yes (See comment above)

(*INTDATE, IRCD2DFU, IRCD2MFU, IRCD2YFU*)

RECCD2    Len : 1    RC-PAST YEAR INITIATE OF DAILY CIGARETTE USE  
                          0 = No (See comment above RECCIG2)  
                          1 = Yes (See comment above RECCIG2)

(*CGRYR, INTDATE, IRCGRDFU, IRCGRMFU, IRCGRYFU*)

RECCGR2    Len : 1    RC-PAST YEAR INITIATE OF CIGAR USE  
                          0 = No (See comment above RECCIG2)  
                          1 = Yes (See comment above RECCIG2)

(*INTDATE, IRSMKLSSDFU, IRSMKLSSMFU, IRSMKLSSYFU, SMKLSSYR*)

RECSMKLSS    Len : 1    RC-PAST YEAR INITIATE OF SMOKELESS TOBACCO USE  
                          0 = No (See comment above RECCIG2)  
                          1 = Yes (See comment above RECCIG2)

(*INTDATE, IRNICVAPDFU, IRNICVAPMFU, IRNICVAPYFU, NICVAPYR*)

RECNICVAP    Len : 1    RC-PAST YEAR INITIATE OF NICOTINE VAPING  
                          0 = No (See comment above RECCIG2)  
                          1 = Yes (See comment above RECCIG2)

(*ALCYR, INTDATE, IRALCDFU, IRALCMFU, IRALCYFU*)

RECALC2    Len : 1    RC-PAST YEAR INITIATE OF ALCOHOL USE  
                          0 = No (See comment above RECCIG2)  
                          1 = Yes (See comment above RECCIG2)

(*INTDATE, IRMJDFU, IRMJMFU, IRMJYFU, MRJYR*)

RECMJ2    Len : 1    RC-PAST YEAR INITIATE OF MARIJUANA USE  
                          0 = No (See comment above RECCIG2)  
                          1 = Yes (See comment above RECCIG2)

(*COCYR, INTDATE, IRCOCDFU, IRCOCMFU, IRCOCYFU*)

RECCOC2    Len : 1    RC-PAST YEAR INITIATE OF COCAINE USE  
                          0 = No (See comment above RECCIG2)  
                          1 = Yes (See comment above RECCIG2)

# RECODED DRUG USE

(CRKYR, INTDATE, IRCRKDFU, IRCRKMFU, IRCRKYFU)

[RECCRK2](#)

Len : 1 RC-PAST YEAR INITIATE OF CRACK USE  
0 = No (See comment above RECCIG2)  
1 = Yes (See comment above RECCIG2)

(HERYR, INTDATE, IRHERDFU, IRHERMFU, IRHERYFU)

[RECHER2](#)

Len : 1 RC-PAST YEAR INITIATE OF HEROIN USE  
0 = No (See comment above RECCIG2)  
1 = Yes (See comment above RECCIG2)

(HALLUCYR, INTDATE, IRHALLUCDFU, IRHALLUCMFU, IRHALLUCYFU)

[RECHALLUC](#)

Len : 1 RC-PAST YEAR INITIATE OF HALLUCINOGEN USE  
0 = No (See comment above RECCIG2)  
1 = Yes (See comment above RECCIG2)

(INTDATE, IRLSDDFU, IRLSDMFU, IRLSDYFU, LSDYR)

[RECLSD2](#)

Len : 1 RC-PAST YEAR INITIATE OF LSD USE  
0 = No (See comment above RECCIG2)  
1 = Yes (See comment above RECCIG2)

(INTDATE, IRPCPDFU, IRPCPMFU, IRPCPYFU, PCPYR)

[RECPCP2](#)

Len : 1 RC-PAST YEAR INITIATE OF PCP USE  
0 = No (See comment above RECCIG2)  
1 = Yes (See comment above RECCIG2)

(ECSTMOYR, INTDATE, IRECSTMODFU, IRECSTMOMFU, IRECSTMOYFU)

[RECECSTMO](#)

Len : 1 RC-PAST YEAR INITIATE OF ECSTASY USE  
0 = No (See comment above RECCIG2)  
1 = Yes (See comment above RECCIG2)

(INHALYR, INTDATE, IRINHALDFU, IRINHALMFU, IRINHALYFU)

[RECINHAL](#)

Len : 1 RC-PAST YEAR INITIATE OF INHALANT USE  
0 = No (See comment above RECCIG2)  
1 = Yes (See comment above RECCIG2)

(INTDATE, IRMETHAMDFU, IRMETHAMMFU, IRMETHAMYFU, METHAMYR)

[RECMETHAM](#)

Len : 1 RC-PAST YEAR INITIATE OF METHAMPHETAMINE USE  
0 = No (See comment above RECCIG2)  
1 = Yes (See comment above RECCIG2)

NOTE: The following four variables include the past year recent initiate recodes for the prescription drugs which are defined from the imputation revised initiation variables.

(IRPNRNMINIT)

[RECPNRNM](#)

Len : 1 RC-PAST YEAR INITIATE OF PAIN RELIEVER MISUSE  
0 = No (IRPNRNMINIT=2,91,93)  
1 = Yes (IRPNRNMINIT=1)

(IRTRQNMINIT)

[RECTRQNM](#)

Len : 1 RC-PAST YEAR INITIATE OF TRANQUILIZER MISUSE  
0 = No (IRTRQNMINIT=2,91,93)  
1 = Yes (IRTRQNMINIT=1)

(IRSTMNMINIT)

[RECSTMNM](#)

Len : 1 RC-PAST YEAR INITIATE OF STIMULANT MISUSE  
0 = No (IRSTMNMINIT=2,91,93)  
1 = Yes (IRSTMNMINIT=1)

(IRSEDNMINIT)

[RECSEDNM](#)

Len : 1 RC-PAST YEAR INITIATE OF SEDATIVE MISUSE  
0 = No (IRSEDNMINIT=2,91,93)  
1 = Yes (IRSEDNMINIT=1)

# RECODED DRUG USE

(IRCIGAGE)

FUCIG18

Len : 1 RC-FIRST USED CIGARETTES PRIOR TO AGE 18  
1 = Yes (IRCIGAGE<18)  
2 = No (IRCIGAGE>=18)

(IRCIGAGE)

FUCIG21

Len : 1 RC-FIRST USED CIGARETTES PRIOR TO AGE 21  
1 = Yes (IRCIGAGE<21)  
2 = No (IRCIGAGE>=21)

(IRCDUAGE)

FUCD218

Len : 1 RC-FIRST USED CIGARETTES DAILY PRIOR TO AGE 18  
1 = Yes (IRCDUAGE<18)  
2 = No (IRCDUAGE>=18)

(IRCDUAGE)

FUCD221

Len : 1 RC-FIRST USED CIGARETTES DAILY PRIOR TO AGE 21  
1 = Yes (IRCDUAGE<21)  
2 = No (IRCDUAGE>=21)

(IRCGRAGE)

FUCGR18

Len : 1 RC-FIRST USED CIGARS PRIOR TO AGE 18  
1 = Yes (IRCGRAGE<18)  
2 = No (IRCGRAGE>=18)

(IRCGRAGE)

FUCGR21

Len : 1 RC-FIRST USED CIGARS PRIOR TO AGE 21  
1 = Yes (IRCGRAGE<21)  
2 = No (IRCGRAGE>=21)

(IRSMKLSSTRY)

FUSMKLSS18

Len : 1 RC-FIRST USED SMOKELESS TOBACCO PRIOR TO AGE 18  
1 = Yes (IRSMKLSSTRY<18)  
2 = No (IRSMKLSSTRY>=18)

(IRSMKLSSTRY)

FUSMKLSS21

Len : 1 RC-FIRST USED SMOKELESS TOBACCO PRIOR TO AGE 21  
1 = Yes (IRSMKLSSTRY<21)  
2 = No (IRSMKLSSTRY>=21)

(IRNICVAPAGE)

FUNICVAP18

Len : 1 RC-FIRST VAPED NICOTINE PRIOR TO AGE 18  
1 = Yes (IRNICVAPAGE<18)  
2 = No (IRNICVAPAGE>=18)

(IRNICVAPAGE)

FUNICVAP21

Len : 1 RC-FIRST VAPED NICOTINE PRIOR TO AGE 21  
1 = Yes (IRNICVAPAGE<21)  
2 = No (IRNICVAPAGE>=21)

(IRALCAGE)

FUALC18

Len : 1 RC-FIRST USED ALCOHOL PRIOR TO AGE 18  
1 = Yes (IRALCAGE<18)  
2 = No (IRALCAGE>=18)

(IRALCAGE)

FUALC21

Len : 1 RC-FIRST USED ALCOHOL PRIOR TO AGE 21  
1 = Yes (IRALCAGE<21)  
2 = No (IRALCAGE>=21)

# RECODED DRUG USE

(IRMJAGE)

[FUMJ18](#)

Len : 1 RC-FIRST USED MARIJUANA PRIOR TO AGE 18  
1 = Yes (IRMJAGE<18)  
2 = No (IRMJAGE>=18)

(IRMJAGE)

[FUMJ21](#)

Len : 1 RC-FIRST USED MARIJUANA PRIOR TO AGE 21  
1 = Yes (IRMJAGE<21)  
2 = No (IRMJAGE>=21)

(IRCOCAGE)

[FUCOC18](#)

Len : 1 RC-FIRST USED COCAINE PRIOR TO AGE 18  
1 = Yes (IRCOCAGE<18)  
2 = No (IRCOCAGE>=18)

(IRCOCAGE)

[FUCOC21](#)

Len : 1 RC-FIRST USED COCAINE PRIOR TO AGE 21  
1 = Yes (IRCOCAGE<21)  
2 = No (IRCOCAGE>=21)

(IRCRKAGE)

[FUCRK18](#)

Len : 1 RC-FIRST USED CRACK PRIOR TO AGE 18  
1 = Yes (IRCRKAGE<18)  
2 = No (IRCRKAGE>=18)

(IRCRKAGE)

[FUCRK21](#)

Len : 1 RC-FIRST USED CRACK PRIOR TO AGE 21  
1 = Yes (IRCRKAGE<21)  
2 = No (IRCRKAGE>=21)

(IRHERAGE)

[FUHER18](#)

Len : 1 RC-FIRST USED HEROIN PRIOR TO AGE 18  
1 = Yes (IRHERAGE<18)  
2 = No (IRHERAGE>=18)

(IRHERAGE)

[FUHER21](#)

Len : 1 RC-FIRST USED HEROIN PRIOR TO AGE 21  
1 = Yes (IRHERAGE<21)  
2 = No (IRHERAGE>=21)

(IRHALLUCAGE)

[FUHALLUC18](#)

Len : 1 RC-FIRST USED HALLUCINOGENS PRIOR TO AGE 18  
1 = Yes (IRHALLUCAGE<18)  
2 = No (IRHALLUCAGE>=18)

(IRHALLUCAGE)

[FUHALLUC21](#)

Len : 1 RC-FIRST USED HALLUCINOGENS PRIOR TO AGE 21  
1 = Yes (IRHALLUCAGE<21)  
2 = No (IRHALLUCAGE>=21)

(IRLSDAGE)

[FULSD18](#)

Len : 1 RC-FIRST USED LSD PRIOR TO AGE 18  
1 = Yes (IRLSDAGE<18)  
2 = No (IRLSDAGE>=18)

(IRLSDAGE)

[FULSD21](#)

Len : 1 RC-FIRST USED LSD PRIOR TO AGE 21  
1 = Yes (IRLSDAGE<21)  
2 = No (IRLSDAGE>=21)

# RECODED DRUG USE

(IRPCPAGE)

FUPCP18

Len : 1 RC-FIRST USED PCP PRIOR TO AGE 18  
1 = Yes (IRPCPAGE<18)  
2 = No (IRPCPAGE>=18)

(IRPCPAGE)

FUPCP21

Len : 1 RC-FIRST USED PCP PRIOR TO AGE 21  
1 = Yes (IRPCPAGE<21)  
2 = No (IRPCPAGE>=21)

(IRECSTMOAGE)

FUECSTMO18

Len : 1 RC-FIRST USED ECSTASY PRIOR TO AGE 18  
1 = Yes (IRECSTMOAGE<18)  
2 = No (IRECSTMOAGE>=18)

(IRECSTMOAGE)

FUECSTMO21

Len : 1 RC-FIRST USED ECSTASY PRIOR TO AGE 21  
1 = Yes (IRECSTMOAGE<21)  
2 = No (IRECSTMOAGE>=21)

(IRINHALAGE)

FUINHAL18

Len : 1 RC-FIRST USED INHALANTS PRIOR TO AGE 18  
1 = Yes (IRINHALAGE<18)  
2 = No (IRINHALAGE>=18)

(IRINHALAGE)

FUINHAL21

Len : 1 RC-FIRST USED INHALANTS PRIOR TO AGE 21  
1 = Yes (IRINHALAGE<21)  
2 = No (IRINHALAGE>=21)

(IRMETHAMAGE)

FUMETHAM18

Len : 1 RC-FIRST USED METHAMPHETAMINE PRIOR TO AGE 18  
1 = Yes (IRMETHAMAGE<18)  
2 = No (IRMETHAMAGE>=18)

(IRMETHAMAGE)

FUMETHAM21

Len : 1 RC-FIRST USED METHAMPHETAMINE PRIOR TO AGE 21  
1 = Yes (IRMETHAMAGE<21)  
2 = No (IRMETHAMAGE>=21)

(IRPNRNMAGE)

FUPNRNM18

Len : 1 RC-FIRST MISUSED PAIN RELIEVERS PRIOR TO AGE 18  
1 = Yes (IRPNRNMAGE<18)  
2 = No (IRPNRNMAGE>=18)

(IRPNRNMAGE)

FUPNRNM21

Len : 1 RC-FIRST MISUSED PAIN RELIEVERS PRIOR TO AGE 21  
1 = Yes (IRPNRNMAGE<21)  
2 = No (IRPNRNMAGE>=21)

(IRTRQNMAGE)

FUTRQNM18

Len : 1 RC-FIRST MISUSED TRANQUILIZERS PRIOR TO AGE 18  
1 = Yes (IRTRQNMAGE<18)  
2 = No (IRTRQNMAGE>=18)

(IRTRQNMAGE)

FUTRQNM21

Len : 1 RC-FIRST MISUSED TRANQUILIZERS PRIOR TO AGE 21  
1 = Yes (IRTRQNMAGE<21)  
2 = No (IRTRQNMAGE>=21)

# RECODED DRUG USE

(IRSTMNMAGE)

FUSTMNM18

Len : 1 RC-FIRST MISUSED STIMULANTS PRIOR TO AGE 18  
1 = Yes (IRSTMNMAGE<18)  
2 = No (IRSTMNMAGE>=18)

(IRSTMNMAGE)

FUSTMNM21

Len : 1 RC-FIRST MISUSED STIMULANTS PRIOR TO AGE 21  
1 = Yes (IRSTMNMAGE<21)  
2 = No (IRSTMNMAGE>=21)

(IRSEDNMAGE)

FUSEDNM18

Len : 1 RC-FIRST MISUSED SEDATIVES PRIOR TO AGE 18  
1 = Yes (IRSEDNMAGE<18)  
2 = No (IRSEDNMAGE>=18)

(IRSEDNMAGE)

FUSEDNM21

Len : 1 RC-FIRST MISUSED SEDATIVES PRIOR TO AGE 21  
1 = Yes (IRSEDNMAGE<21)  
2 = No (IRSEDNMAGE>=21)

## RECODED DRUG USE

The following main reason for misusing pain relievers, PNRRMAINRSN, is defined based on answers to questions about respondents' reasons for misusing pain relievers for their last misuse. Respondents could report more than one reason for misusing pain relievers the last time. If they reported more than one reason, then they were asked to report the main reason. If data existed for the main reason question, then that response was considered to be their main reason. If respondents reported only one reason for their last misuse, then that logically was the main reason (i.e., these respondents were not asked the question for their main reason). If respondents reported that some other reason was their main reason for their last misuse, then their response was logically assigned from the write in data. In the documentation below, values of 11-18 in PNRRSMAIN reflect situations where respondents reported more than one reason for their last misuse, their "other" reason for their last misuse was their main reason for their last misuse, but the other reason was the reason specified as one of the eight categories below.

1. Main reason is to relieve physical pain (PNRRSMAIN=1,11), reported only one reason which was to relieve physical pain (PNRRSMAIN=99 and PNRRSPAIN=1), or reported some other reason as their only reason but specified that this other reason was to relieve physical pain (PNRRSMAIN=99 and PNRRSPAIN=3).
2. Main reason is to relax or relieve tension (PNRRSMAIN=2,12), reported only one reason which was to relax or relieve tension (PNRRSMAIN=99 and PNRRSRELX=1), or reported some other reason as their only reason but specified that this other reason was to relax or relieve tension (PNRRSMAIN=99 and PNRRSRELX=3).
3. Main reason is to experiment or see what it's like (PNRRSMAIN=3,13), reported only one reason which was to experiment or see what it's like (PNRRSMAIN=99 and PNRRSEXPT=1), or reported some other reason as their only reason but specified that this other reason was to experiment or see what it's like (PNRRSMAIN=99 and PNRRSEXPT=3).
4. Main reason is to feel good or get high (PNRRSMAIN=4,14), reported only one reason which was to feel good or get high (PNRRSMAIN=99 and PNRRSHIGH=1), or reported some other reason as their only reason but specified that this other reason was to feel good or get high (PNRRSMAIN=99 and PNRRSHIGH=3).
5. Main reason is to help with sleep (PNRRSMAIN=5,15), reported only one reason which was to help with sleep (PNRRSMAIN=99 and PNRRSSLEP=1), or reported some other reason as their only reason but specified that this other reason was to help with sleep (PNRRSMAIN=99 and PNRRSSLEP=3).
6. Main reason is to help with feelings or emotions (PNRRSMAIN=6,16), reported only one reason which was to help with feelings or emotions (PNRRSMAIN=99 and PNRRSEMOT=1), or reported some other reason as their only reason but specified that this other reason was to help with feelings or emotions (PNRRSMAIN=99 and PNRRSEMOT=3).
7. Main reason is to increase/decrease effects of other drugs (PNRRSMAIN=7,17), reported only one reason which was to increase/decrease the effects of other drugs (PNRRSMAIN=99 and PNRRSDGFX=1), or reported some other reason as their only reason but specified that this other reason was to increase/decrease the effects of other drugs (PNRRSMAIN=99 and PNRRSDGFX=3).
8. Main reason is because hooked or have to have drug (PNRRSMAIN=8,18), reported only one reason which was because they were hooked or had to have the drug (PNRRSMAIN=99 and PNRRSHOOK=1), or reported some other reason as their only reason but specified that this other reason was because they were hooked or had to have the drug (PNRRSMAIN=99 and PNRRSHOOK=3).
9. Main reason is some other reason (PNRRSMAIN=9), or reported only one reason which was a valid other reason listed for pain relievers other than those defined above based on the write in data (PNRRSMAIN=99 and PNRRSSOR=1 and PNRRSOTRS=9-69,71,77,79). Values of 9-12 are write in responses that do not correspond to reasons listed for pain relievers but are considered valid reasons, therefore are not excluded from the some other reason category. Values of 1-8 are write in other reason responses that are logically assigned into existing response categories.

(System Missing): Main reason is unknown (PNRRSMAIN=85,94,97,98 or all nine reasons either have "no" or missing responses) or respondent reported only one reason and the other pain reliever reason was not a valid reason (PNRRSMAIN=99 and PNRRSSOR=1 and PNRRSOTRS=72,73,74,80,985,994,997).

*(PNRRSDGFX, PNRRSEMOT, PNRRSEXPT, PNRRSHIGH, PNRRSHOOK, PNRRSMAIN, PNRRSOTRS, PNRRSPAIN, PNRRSRELX, PNRRSSLEP, PNRRSSOR)*

### PNRRMAINRSN

Len : 2 RC-MAIN REASON FOR MISUSING PAIN RELIEVERS LAST EPISODE

- . = Unknown (See comment above)
- 1 = Relieve physical pain (see comment above)
- 2 = Relax or relieve tension (see comment above)
- 3 = Experiment/see what like (see comment above)
- 4 = Feel good/get high (see comment above)
- 5 = Help with sleep (see comment above)
- 6 = Help with feelings or emotions (see comment above)
- 7 = Inc/dec effects oth drg (see comment above)
- 8 = Hooked or have to have drug (see comment above)
- 9 = Some other reason (see comment above)
- 10 = Did not misuse in pst 12 mos (PNRRSMAIN=83,91,93)

## RECODED DRUG USE

The following main reason for misusing tranquilizers, TRQMAINRSN, is defined based on answers to questions about respondents' reasons for misusing tranquilizers for their last misuse. Respondents could report more than one reason for misusing tranquilizers the last time. If they reported more than one reason, then they were asked to report the main reason. If data existed for the main reason question, then that response was considered to be their main reason. If respondents reported only one reason for their last misuse, then that logically was the main reason (i.e., these respondents were not asked the question for their main reason). If respondents reported that some other reason was their main reason for their last misuse, then their response was logically assigned from the write in data. In the documentation below, values of 11-17 in TRQSRMAIN reflect situations where respondents reported more than one reason for their last misuse, their "other" reason for their last misuse was their main reason for their last misuse, but the other reason was the reason specified as one of the seven categories below.

1. Main reason is to relax or relieve tension (TRQSRMAIN=1,11), reported only one reason which was to relax or relieve tension (TRQSRMAIN=99 and TRQSRRELX=1), or reported some other reason as their only reason but specified that this other reason was to relax or relieve tension (TRQSRMAIN=99 and TRQSRRELX=3).
2. Main reason is to experiment or see what it's like (TRQSRMAIN=2,12), reported only one reason which was to experiment or see what it's like (TRQSRMAIN=99 and TRQSRSEXT=1), or reported some other reason as their only reason but specified that this other reason was to experiment or see what it's like (TRQSRMAIN=99 and TRQSRSEXT=3).
3. Main reason is to feel good or get high (TRQSRMAIN=3,13), reported only one reason which was to feel good or get high (TRQSRMAIN=99 and TRQSRHIGH=1), or reported some other reason as their only reason but specified that this other reason was to feel good or get high (TRQSRMAIN=99 and TRQSRHIGH=3).
4. Main reason is to help with sleep (TRQSRMAIN=4,14), reported only one reason which was to help with sleep (TRQSRMAIN=99 and TRQSRSSLEP=1), or reported some other reason as their only reason but specified that this other reason was to help with sleep (TRQSRMAIN=99 and TRQSRSSLEP=3).
5. Main reason is to help with feelings or emotions (TRQSRMAIN=5,15), reported only one reason which was to help with feelings or emotions (TRQSRMAIN=99 and TRQSRSEMOT=1), or reported some other reason as their only reason but specified that this other reason was to help with feelings or emotions (TRQSRMAIN=99 and TRQSRSEMOT=3).
6. Main reason is to increase/decrease effects of other drugs (TRQSRMAIN=6,16), reported only one reason which was to increase/decrease the effects of other drugs (TRQSRMAIN=99 and TRQSRSDGFX=1), or reported some other reason as their only reason but specified that this other reason was to increase/decrease the effects of other drugs (TRQSRMAIN=99 and TRQSRSDGFX=3).
7. Main reason is because hooked or have to have drug (TRQSRMAIN=7,17), reported only one reason which was because they were hooked or had to have the drug (TRQSRMAIN=99 and TRQSRSHOOK=1), or reported some other reason as their only reason but specified that this other reason was because they were hooked or had to have the drug (TRQSRMAIN=99 and TRQSRSHOOK=3).
8. Main reason is some other reason (TRQSRMAIN=8), or reported only one reason which was a valid other reason listed for tranquilizer other than those defined above based on the write in data (TRQSRMAIN=99 and TRQSRSSOR=1 and TRQSRSOTRS=1,9-69,71,77,79). Values of 1 and 9-12 are write in responses that do not correspond to reasons listed for tranquilizers but are considered valid reasons, therefore are not excluded from the some other reason category. Values of 2-8 are write in other reason responses that are logically assigned into existing response categories.

(System Missing): Main reason is unknown (TRQSRMAIN=85,94,98 or all eight reasons either have "no" or missing responses) or respondent reported only one reason and the other tranquilizer reason was not a valid reason (TRQSRMAIN=99 and TRQSRSSOR=1 and TRQSRSOTRS=985,994,997).

*(TRQSRSDGFX, TRQSRSEMOT, TRQSRSEXT, TRQSRHIGH, TRQSRSHOOK, TRQSRMAIN, TRQSRSOTRS, TRQSRRELX, TRQSRSSLEP, TRQSRSSOR)*

### TRQMAINRSN

Len : 1 RC-MAIN REASON FOR MISUSING TRANQUILIZERS LAST EPISODE

- . = Unknown (see comment above)
- 1 = Relax or relieve tension (see comment above)
- 2 = Experiment/see what like (see comment above)
- 3 = Feel good/get high (see comment above)
- 4 = Help with sleep (see comment above)
- 5 = Help with feelings or emotions (see comment above)
- 6 = Inc/dec effects oth drg (see comment above)
- 7 = Hooked or have to have drug (see comment above)
- 8 = Some other reason (see comment above)
- 9 = Did not misuse in pst 12 mos (TRQSRMAIN=83,91,93)



## RECODED DRUG USE

The following main reason for misusing stimulants, STMMAINRSN, is defined based on answers to questions about respondents' reasons for misusing stimulants for their last misuse. Respondents could report more than one reason for misusing stimulants the last time. If they reported more than one reason, then they were asked to report the main reason. If data existed for the main reason question, then that response was considered to be their main reason. If respondents reported only one reason for their last misuse, then that logically was the main reason (i.e., these respondents were not asked the question for their main reason). If respondents reported that some other reason was their main reason for their last misuse, then their response was logically assigned from the write in data. In the documentation below, values of 11-18 in STMRSMAIN reflect situations where respondents reported more than one reason for their last misuse, their "other" reason for their last misuse was their main reason for their last misuse, but the other reason was the reason specified as one of the eight categories below.

1. Main reason is to help lose weight (STMRSMAIN=1,11), reported only one reason which was to help lose weight (STMRSMAIN=99 and STMRSWGHT=1), or reported some other reason as their only reason but specified that this other reason was to help lose weight (STMRSMAIN=99 and STMRSWGHT=3).
2. Main reason is to help concentrate (STMRSMAIN=2,12), reported only one reason which was to help concentrate (STMRSMAIN=99 and STMRSCONC=1), or reported some other reason as their only reason but specified that this other reason was to help concentrate (STMRSMAIN=99 and STMRSCONC=3).
3. Main reason is to help be alert or stay awake (STMRSMAIN=3,13), reported only one reason which was to help be alert or stay awake (STMRSMAIN=99 and STMRSALRT=1), or reported some other reason as their only reason but specified that this other reason was to help be alert or stay awake (STMRSMAIN=99 and STMRSALRT=3).
4. Main reason is to help study (STMRSMAIN=4,14), reported only one reason which was to help study (STMRSMAIN=99 and STMRSSTDY=1), or reported some other reason as their only reason but specified that this other reason was to help study (STMRSMAIN=99 and STMRSSTDY=3).
5. Main reason is to experiment or see what it's like (STMRSMAIN=5,15), reported only one reason which was to experiment or see what it's like (STMRSMAIN=99 and STMRSSEXT=1), or reported some other reason as their only reason but specified that this other reason was to experiment or see what it's like (STMRSMAIN=99 and STMRSSEXT=3).
6. Main reason is to feel good or get high (STMRSMAIN=6,16), reported only one reason which was to feel good or get high (STMRSMAIN=99 and STMRSHIGH=1), or reported some other reason as their only reason but specified that this other reason was to feel good or get high (STMRSMAIN=99 and STMRSHIGH=3).
7. Main reason is to increase/decrease effects of other drugs (STMRSMAIN=7,17), reported only one reason which was to increase/decrease the effects of other drugs (STMRSMAIN=99 and STMRSDFGX=1), or reported some other reason as their only reason but specified that this other reason was to increase/decrease the effects of other drugs (STMRSMAIN=99 and STMRSDFGX=3).
8. Main reason is because hooked or have to have the drug (STMRSMAIN=8,18), reported only one reason which was because they were hooked or had to have the drug (STMRSMAIN=99 and STMRSHOOK=1), or reported some other reason as their only reason but specified that this other reason was because they were hooked or had to have the drug (STMRSMAIN=99 and STMRSHOOK=3).
9. Main reason is some other reason (STMRSMAIN=9), or reported only one reason which was a valid other reason listed for stimulant other than those defined above based on the write in data (STMRSMAIN=99 and STMRSOR=1 and STMRSOTRS=1,2,5,6,14-69,71,75,76,77,79). Values of 1,2,5, and 6 are write in responses that do not correspond to reasons listed for stimulants but are considered valid reasons, therefore are not excluded from the some other reason category. Values of 3,4, and 7-12 are write in other reason responses that are logically assigned into existing response categories.

(System Missing): Main reason is unknown (STMRSMAIN=85,94,98 or all nine reasons either have "no" or missing responses) or respondent reported only one reason and the other stimulant reason was not a valid reason (STMRSMAIN=99 and STMRSOR=1 and STMRSOTRS=70,73,985,994,997,998).

(STMRSALRT, STMRSCONC, STMRSDFGX, STMRSSEXT, STMRSHIGH, STMRSHOOK, STMRSMAIN, STMRSOTRS, STMRSOR, STMRSSTDY, STMRSWGHT)

### STMMAINRSN

Len : 2 RC-MAIN REASON FOR MISUSING STIMULANTS LAST EPISODE

- . = Unknown (see comment above)
- 1 = Help lose weight (see comment above)
- 2 = Help concentrate (see comment above)
- 3 = Help be alert or stay awake (see comment above)
- 4 = Help study (see comment above)
- 5 = Experiment/see what like (see comment above)
- 6 = Feel good/get high (see comment above)
- 7 = Inc/dec effects oth drg (see comment above)
- 8 = Hooked or have to have drug (see comment above)
- 9 = Some other reason (see comment above)
- 10 = Did not misuse in pst 12 mos (STMRSMAIN=83,91,93)

## RECODED DRUG USE

The following main reason for misusing sedatives, SEDMAINRSN, is defined based on answers to questions about respondents' reasons for misusing sedatives for their last misuse. Respondents could report more than one reason for misusing sedatives the last time. If they reported more than one reason, then they were asked to report the main reason. If data existed for the main reason question, then that response was considered to be their main reason. If respondents reported only one reason for their last misuse, then that logically was the main reason (i.e., these respondents were not asked the question for their main reason). If respondents reported that some other reason was their main reason for their last misuse, then their response was logically assigned from the write in data. In the documentation below, values of 11-17 in SEDRSMAN reflect situations where respondents reported more than one reason for their last misuse, their "other" reason for their last misuse was their main reason for their last misuse, but the other reason was the reason specified as one of the seven categories below.

1. Main reason is to relax or relieve tension (SEDRSMAN=1,11), reported only one reason which was to relax or relieve tension (SEDRSMAN=99 and SEDRSRELX=1), or reported some other reason as their only reason but specified that this other reason was to relax or relieve tension (SEDRSMAN=99 and SEDRSRELX=3).
2. Main reason is to experiment or see what it's like (SEDRSMAN=2,12), reported only one reason which was to experiment or see what it's like (SEDRSMAN=99 and SEDRSEXPT=1), or reported some other reason as their only reason but specified that this other reason was to experiment or see what it's like (SEDRSMAN=99 and SEDRSEXPT=3).
3. Main reason is to feel good or get high (SEDRSMAN=3,13), reported only one reason which was to feel good or get high (SEDRSMAN=99 and SEDRSHIGH=1), or reported some other reason as their only reason but specified that this other reason was to feel good or get high (SEDRSMAN=99 and SEDRSHIGH=3).
4. Main reason is to help with sleep (SEDRSMAN=4,14), reported only one reason which was to help with sleep (SEDRSMAN=99 and SEDRSSLEP=1), or reported some other reason as their only reason but specified that this other reason was to help with sleep (SEDRSMAN=99 and SEDRSSLEP=3).
5. Main reason is to help with feelings or emotions (SEDRSMAN=5,15), reported only one reason which was to help with feelings or emotions (SEDRSMAN=99 and SEDRSEMOT=1), or reported some other reason as their only reason but specified that this other reason was to help with feelings or emotions (SEDRSMAN=99 and SEDRSEMOT=3).
6. Main reason is to increase/decrease effects of other drugs (SEDRSMAN=6,16), reported only one reason which was to increase/decrease the effects of other drugs (SEDRSMAN=99 and SEDRSDGFX=1), or reported some other reason as their only reason but specified that this other reason was to increase/decrease the effects of other drugs (SEDRSMAN=99 and SEDRSDGFX=3).
7. Main reason is because hooked or have to have the drug (SEDRSMAN=7,17), reported only one reason which was because they were hooked or had to have the drug (SEDRSMAN=99 and SEDRSHOOK=1), or reported some other reason as their only reason but specified that this other reason was because they were hooked or had to have the drug (SEDRSMAN=99 and SEDRSHOOK=3).
8. Main reason is some other reason (SEDRSMAN=8), or reported only one reason which was a valid other reason listed for sedative other than those defined above based on the write in data (SEDRSMAN=99 and SEDRSSOR=1 and SEDRSOTRS=1,9-34,77,79). Values of 1 and 9-12 are write in responses that do not correspond to reasons listed for sedatives but are considered valid reasons, therefore are not excluded from the some other reason category. Values of 2-8 are write in other reason responses that are logically assigned into existing response categories.

(System Missing): Main reason is unknown (SEDRSMAN=85,94,98 or all eight reasons either have "no" or missing responses) or respondent reported only one reason and the other reason was not a valid reason (SEDRSMAN=99 and SEDRSSOR=1 and SEDRSOTRS=985,994,997).

(SEDRSDGFX, SEDRSEMOT, SEDRSEXPT, SEDRSHIGH, SEDRSHOOK, SEDRSMAN, SEDRSOTRS, SEDRSRELX, SEDRSSLEP, SEDRSSOR)  
SEDMAINRSN

Len : 1 RC-MAIN REASON FOR MISUSING SEDATIVES LAST EPISODE

- . = Unknown (see comment above)
- 1 = Relax or relieve tension (see comment above)
- 2 = Experiment/see what like (see comment above)
- 3 = Feel good/get high (see comment above)
- 4 = Help with sleep (see comment above)
- 5 = Help with feelings or emotions (see comment above)
- 6 = Inc/dec effects oth drg (see comment above)
- 7 = Hooked or have to have drug (see comment above)
- 8 = Some other reason (see comment above)
- 9 = Did not misuse in pst 12 mos (SEDRSMAN=83,91,93)

## RECODED DRUG USE

NOTE: The following four variables pertain to the source of a respondent's most recent misuse of prescription pain relievers (SRCPNRNM), prescription tranquilizers (SRCTRQNM), prescription stimulants (SRCSTMNM), and prescription sedatives (SRCSEDNM) within the past year.

For each variable there are eight mutually exclusive categories for specific sources, and a missing category for respondents with no past year misuse or unknown responses to the source questions. The categories for the specific sources take into account responses from a single question asking about a single, most recent source of misuse among respondents who misused in the past year.

Based on the following conditions, a respondent was classified in one of the following nine categories (including System Missing) for the source of most recent prescription drug misuse in the past year for the variables, SRCPNRNM, SRCTRQNM, SRCSTMNM, and SRCSEDNM:

1. Got Prescription(s) From One Doctor (XXXGOTLAS=1, 11)
2. Got Prescription(s) From More Than One Doctor (XXXGOTLAS=2, 12)
3. Stole from Dr Office, Clinic, Hospital, or Pharmacy (XXXGOTLAS=3, 13)
4. Got From Friend or Relative for Free (XXXGOTLAS=4, 14)
5. Bought from Friend or Relative (XXXGOTLAS=5, 15)
6. Took from Friend or Relative without Asking (XXXGOTLAS=6, 16)
7. Bought from Drug Dealer or Other Stranger (XXXGOTLAS=7, 17)
8. Got Some Other Way (XXXGOTLAS=8 and XXXGOTOTH=9-42, 71)

(System Missing): No Past Year Misuse/Unknown/Invalid Source (XXXGOTLAS=81, 83, 85, 89, 91, 93, 94, 97, 98 or [XXXGOTLAS=8 and XXXGOTOTH=70, 72-77, 81, 85, 89, 94, 97, 98])

(PNRGOTLAS, PNRGOTOTH)

SRCPNRNM

Len : 1 RC-SOURCE OF PAIN RELIEVERS FOR LAST MISUSE

- . = No Past Year Misuse/Unknown/Invalid Source
- 1 = Got Prescription(s) From One Doctor
- 2 = Got Prescription(s) From More Than One Doctor
- 3 = Stole from Dr Office, Clinic, Hospital, or Pharmacy
- 4 = Got From Friend or Relative for Free
- 5 = Bought from Friend or Relative
- 6 = Took from Friend or Relative without Asking
- 7 = Bought from Drug Dealer or Other Stranger
- 8 = Got Some Other Way

(TRQGOTLAS, TRQGOTOTH)

SRCTRQNM

Len : 1 RC-SOURCE OF TRANQUILIZERS FOR LAST MISUSE

- . = No Past Year Misuse/Unknown/Invalid Source
- 1 = Got Prescription(s) From One Doctor
- 2 = Got Prescription(s) From More Than One Doctor
- 3 = Stole from Dr Office, Clinic, Hospital, or Pharmacy
- 4 = Got From Friend or Relative for Free
- 5 = Bought from Friend or Relative
- 6 = Took from Friend or Relative without Asking
- 7 = Bought from Drug Dealer or Other Stranger
- 8 = Got Some Other Way

(STMGOTLAS, STMGOTOTH)

SRCSTMNM

Len : 1 RC-SOURCE OF STIMULANTS FOR LAST MISUSE

- . = No Past Year Misuse/Unknown/Invalid Source
- 1 = Got Prescription(s) From One Doctor
- 2 = Got Prescription(s) From More Than One Doctor
- 3 = Stole from Dr Office, Clinic, Hospital, or Pharmacy
- 4 = Got From Friend or Relative for Free
- 5 = Bought from Friend or Relative
- 6 = Took from Friend or Relative without Asking
- 7 = Bought from Drug Dealer or Other Stranger
- 8 = Got Some Other Way

(SEDGOTLAS, SEDGOTOTH)

SRCSEDNM

Len : 1 RC-SOURCE OF SEDATIVES FOR LAST MISUSE

- . = No Past Year Misuse/Unknown/Invalid Source
- 1 = Got Prescription(s) From One Doctor
- 2 = Got Prescription(s) From More Than One Doctor
- 3 = Stole from Dr Office, Clinic, Hospital, or Pharmacy
- 4 = Got From Friend or Relative for Free
- 5 = Bought from Friend or Relative
- 6 = Took from Friend or Relative without Asking
- 7 = Bought from Drug Dealer or Other Stranger
- 8 = Got Some Other Way

# RECODED DRUG USE

NOTE: The following four variables show collapsed levels for the source of respondent's most recent misuse of prescription pain relievers (SRCCLPNRNM), prescription tranquilizers (SRCCLTRQNM), prescription stimulants (SRCCLSTMNM), and prescription sedatives (SRCCLSEDNM) within the past year.

(SRCPNRNM)

SRCCLPNRNM

Len : 1 RC-COLLAPSED SOURCE OF PAIN RELIEVERS FOR LAST MISUSE  
 . = No PY Misuse/Unknown/Invalid Source (SRCPNRNM=.)  
 1 = Got Frm Dr/Stole frm Hlthcr Prv (SRCPNRNM=1,2,3)  
 2 = Got From Friend/Relative (SRCPNRNM=4,5,6)  
 3 = Got From Another Source (SRCPNRNM=7,8)

(SRCTRQNM)

SRCCLTRQNM

Len : 1 RC-COLLAPSED SOURCE OF TRANQUILIZERS FOR LAST MISUSE  
 . = No PY Misuse/Unknown/Invalid Source (SRCTRQNM=.)  
 1 = Got Frm Dr/Stole frm Hlthcr Prv (SRCTRQNM=1,2,3)  
 2 = Got From Friend/Relative (SRCTRQNM=4,5,6)  
 3 = Got From Another Source (SRCTRQNM=7,8)

(SRCSTMNM)

SRCCLSTMNM

Len : 1 RC-COLLAPSED SOURCE OF STIMULANTS FOR LAST MISUSE  
 . = No PY Misuse/Unknown/Invalid Source (SRCSTMNM=.)  
 1 = Got Frm Dr/Stole frm Hlthcr Prv (SRCSTMNM=1,2,3)  
 2 = Got From Friend/Relative (SRCSTMNM=4,5,6)  
 3 = Got From Another Source (SRCSTMNM=7,8)

(SRCSEDNM)

SRCCLSEDNM

Len : 1 RC-COLLAPSED SOURCE OF SEDATIVES FOR LAST MISUSE  
 . = No PY Misuse/Unknown/Invalid Source (SRCSEDNM=.)  
 1 = Got Frm Dr/Stole frm Hlthcr Prv (SRCSEDNM=1,2,3)  
 2 = Got From Friend/Relative (SRCSEDNM=4,5,6)  
 3 = Got From Another Source (SRCSEDNM=7,8)

## RECODED DRUG USE

NOTE: A respondent who misused prescription drugs in the past year was administered a question regarding the source of the drug during their most recent use. If they indicated that their most recent source was a 'friend or relative for free' from either of these questions, then a respondent was administered a follow-up question that asked the source the friend/relative had obtained the drug from. The following four variables pertain to the source from which a respondent's friend or relative obtained the drug for prescription pain relievers (SRCFRPNRNM), prescription tranquilizers (SRCFRTRQNM), prescription stimulants (SRCFRSTMNM), and prescription sedatives (SRCFRSEDNM) within the past year.

For each of the following four variables, there are eight mutually exclusive categories for specific sources that the friend/relative obtained the drug from and a missing category for respondents who did not indicate using the drug in the past year (or lifetime) or a respondent that indicated in one of the previous questions that they had obtained the drug for most recent use from a valid source other than a friend or relative for free and respondents with unknown or invalid values.

Based on the following conditions, a respondent was classified in one of the following nine categories (including System Missing) for the source of most recent prescription drug use in the past year for the variables, SRCFRPNRNM, SRCFRTRQNM, SRCFRSTMNM, and SRCFRSEDNM:

1. Got Prescription(s) from One Doctor (XXXGOTLAS=4 and XXXFFGOT=1, 11)
2. Got Prescription(s) from More Than One Doctor (XXXGOTLAS=4 and XXXFFGOT=2, 12)
3. Stole from Dr Office, Clinic, Hospital, or Pharmacy (XXXGOTLAS=4 and XXXFFGOT=3, 13)
4. Got From Friend or Relative for Free (XXXGOTLAS=4 and XXXFFGOT=4, 14)
5. Bought from Friend or Relative (XXXGOTLAS=4 and XXXFFGOT=5, 15)
6. Took from Friend or Relative without Asking (XXXGOTLAS=4 and XXXFFGOT=6, 16)
7. Bought from Drug Dealer or Other Stranger (XXXGOTLAS=4 and XXXFFGOT=7, 17)
8. Got Some Other Way (XXXGOTLAS=4 and XXXFFGOT=8 and XXXFFGTSP=valid "other" response, levels 9-38, 71)

(System Missing): No Past Year Misuse or Valid Source of Most Recent Misuse Not from Friend or Relative for Free /Unknown/Invalid Source (XXXGOTLAS not=4 or [XXXGOTLAS=4 and XXXFFGOT=94, 97, 98]) or [XXXGOTLAS=4 and XXXFFGOT=8 and XXXFFGTSP=70, 72-75, 85, 94, 97, 98])

(PNRFFGOT, PNRFFGTSP, PNRGOTLAS)

SRCFRPNRNM Len : 1 RC-SOURCE OF FRIEND/RELATIVE PAIN RELIEVERS FOR LAST MISUSE  
 . = No PY Misuse/Not from Fr,Rel/Unknwn/Invalid Source  
 1 = Got Prescription(s) from One Doctor  
 2 = Got Prescription(s) from More Than One Doctor  
 3 = Stole from Dr Office, Clinic, Hospital, or Pharmacy  
 4 = Got from Friend or Relative for Free  
 5 = Bought from Friend or Relative  
 6 = Took from Friend or Relative without Asking  
 7 = Bought from Drug Dealer or Other Stranger  
 8 = Got Some Other Way

(TRQFFGOT, TRQFFGTSP, TRQGOTLAS)

SRCFRTRQNM Len : 1 RC-SOURCE OF FRIEND/RELATIVE TRANQUILIZERS FOR LAST MISUSE  
 . = No PY Misuse/Not from Fr,Rel/Unknwn/Invalid Source  
 1 = Got Prescription(s) from One Doctor  
 2 = Got Prescription(s) from More Than One Doctor  
 4 = Got from Friend or Relative for Free  
 5 = Bought from Friend or Relative  
 6 = Took from Friend or Relative without Asking  
 7 = Bought from Drug Dealer or Other Stranger  
 8 = Got Some Other Way

(STMFFGOT, STMFFGTSP, STMGOTLAS)

SRCFRSTMNM Len : 1 RC-SOURCE OF FRIEND/RELATIVE STIMULANTS FOR LAST MISUSE  
 . = No PY Misuse/Not from Fr,Rel/Unknwn/Invalid Source  
 1 = Got Prescription(s) from One Doctor  
 2 = Got Prescription(s) from More Than One Doctor  
 3 = Stole from Dr Office, Clinic, Hospital, or Pharmacy  
 4 = Got from Friend or Relative for Free  
 5 = Bought from Friend or Relative  
 6 = Took from Friend or Relative without Asking  
 7 = Bought from Drug Dealer or Other Stranger  
 8 = Got Some Other Way

# RECODED DRUG USE

(*SEDFFGOT, SEDFFGTSP, SEDGOTLAS*)

SRCFRSEDNM

- Len : 1 RC-SOURCE OF FRIEND/RELATIVE SEDATIVES FOR LAST MISUSE  
 . = No PY Misuse/Not from Fr,Rel/Unknwn/Invalid Source  
 1 = Got Prescription(s) from One Doctor  
 2 = Got Prescription(s) from More Than One Doctor  
 3 = Stole from Dr Office, Clinic, Hospital,or Pharmacy  
 4 = Got from Friend or Relative for Free  
 5 = Bought from Friend or Relative  
 8 = Got Some Other Way

NOTE: The following four variables show collapsed levels for the source of friend or relative's most recent misuse of prescription pain relievers (SRCCLFRPNR), prescription tranquilizers (SRCCLFRTRQ), prescription stimulants (SRCCLFRSTM), and prescription sedatives (SRCCLFRSED) within the past year.

(*SRCFRPNRNM*)

SRCCLFRPNR

- Len : 1 RC-COLLAPSED SOURCE OF FRND/REL PAIN RLVRS FOR LAST MISUSE  
 . = No PY Misuse/Not from Fr,Rel/Unknwn/Invld (Otherwise)  
 1 = Got Frm Dr/Stle Frm Hlth Cr Prv (SRCFRPNRNM=1,2,3)  
 2 = Got From Friend/Relative (SRCFRPNRNM=4,5,6)  
 3 = Got From Another Source (SRCFRPNRNM=7,8)

(*SRCFRTRQNM*)

SRCCLFRTRQ

- Len : 1 RC-COLLAPSED SOURCE OF FRND/REL TRANQLZRS FOR LAST MISUSE  
 . = No PY Misuse/Not from Fr,Rel/Unknwn/Invld (Otherwise)  
 1 = Got Frm Dr/Stle Frm Hlth Cr Prv (SRCFRTRQNM=1,2,3)  
 2 = Got From Friend/Relative (SRCFRTRQNM=4,5,6)  
 3 = Got From Another Source (SRCFRTRQNM=7,8)

(*SRCFRSTMNM*)

SRCCLFRSTM

- Len : 1 RC-COLLAPSED SOURCE OF FRND/REL STIMULANTS FOR LAST MISUSE  
 . = No PY Misuse/Not from Fr,Rel/Unknwn/Invld (Otherwise)  
 1 = Got Frm Dr/Stle Frm Hlth Cr Prv (SRCFRSTMNM=1,2,3)  
 2 = Got From Friend/Relative (SRCFRSTMNM=4,5,6)  
 3 = Got From Another Source (SRCFRSTMNM=7,8)

(*SRCFRSEDNM*)

SRCCLFRSED

- Len : 1 RC-COLLAPSED SOURCE OF FRND/REL SEDATIVES FOR LAST MISUSE  
 . = No PY Misuse/Not from Fr,Rel/Unknwn/Invld (Otherwise)  
 1 = Got Frm Dr/Stle Frm Hlth Cr Prv (SRCFRSEDNM=1,2,3)  
 2 = Got From Friend/Relative (SRCFRSEDNM=4,5,6)  
 3 = Got From Another Source (SRCFRSEDNM=7,8)

**OTHER SUBSTANCE TOPICS****SPECIAL DRUGS**

*The values in this section may be inconsistent with values for variables in other sections of the interview. Items in this section were edited when respondents legitimately skipped out of these items based on prior answers in earlier sections. Otherwise, variables in one section of the interview generally were not edited to make them consistent with variables in another section of the interview. This note applies to variables in this section marked by a<sup>1</sup>.*

The last questions were about prescription drugs. The next question is about non-prescription cough or cold medicines, also known as over the counter medicines. Have you ever, even once, taken a non-prescription cough or cold medicine just to get high?

(SD01)

COLDMEDS<sup>1</sup>

Len : 2 TAKEN A NONPRESCRIPTION COUGH MED TO GET HIGH

1 = Yes

2 = No

85 = BAD DATA Logically assigned

94 = DON'T KNOW

97 = REFUSED

98 = BLANK (NO ANSWER)

How long has it been since you last took one of these cough or cold medicines to get high?

(SD02)

COLDREC<sup>1</sup>

Len : 2 TIME SINCE LAST USED COUGH/COLD MED

1 = Within the past 30 days

2 = More than 30 days ago but within the past 12 mos

3 = More than 12 months ago

9 = At some point in the lifetime LOG ASSN

85 = BAD DATA Logically assigned

91 = NEVER USED COUGH/COLD MED

97 = REFUSED

98 = BLANK (NO ANSWER)

## SPECIAL DRUGS

(SD02SC1)  
COLDYR1<sup>1</sup>

Len : 6 OTHER COUGH/COLD MED USED PAST 12 MOS - SPECIFY 1

122.0 = Over-the-counter sleep aid; not specified <OTC>  
 127.0 = Nytol, no other information <OTC>  
 130.0 = Phenergan, Promethazine  
 171.0 = NyQuil, no other information <OTC>  
 171.3 = NyQuil Cold and Flu <OTC>  
 171.5 = ZzzQuil, no other information <OTC>  
 171.7 = NyQuil Severe, no other information <OTC>  
 180.0 = Tylenol P.M. <OTC>  
 415.0 = Codeine  
 423.0 = Percocet  
 425.0 = Advil, no other information <OTC>  
 430.0 = Aspirin, Ecotrin, Empirin <OTC>  
 435.0 = Tylenol/Children's Tylenol; otherwise unspcfd<OTC>  
 442.0 = Ibuprofen  
 450.0 = Acetaminophen, incl. non-Tylenol brands <OTC>  
 466.0 = Midol <OTC>  
 499.0 = Aleve <OTC>  
 803.0 = Marijuana, MarrJane, Mary Jane, MJ, pot, weed  
 821.0 = Amoxicillin, Ampicillin  
 829.0 = Robitussin, no other information <OTC>  
 829.1 = Robitussin DM <OTC>  
 829.4 = Robitussin PM <OTC>  
 840.0 = Cough med, generic/unspec, contents unspec <OTC>  
 843.0 = Cold medicine/tabs, brand unspfd or generic <OTC>  
 843.1 = Nighttime cold medication; brand unspecified <OTC>  
 883.0 = Dextromethorphan Hydrobromide <OTC>  
 1001.0 = Benadryl, Diphenhydramine, no other info <OTC>  
 3017.0 = Dayquil medication, no other information <OTC>  
 3017.3 = DayQuil Cough DM+ <OTC>  
 3047.0 = Sudafed, no other information <OTC>  
 4031.0 = Cough medicine with Codeine <OTC>  
 4046.0 = Oxycodone product, unspecified  
 4076.1 = OTC night time pain reliever; not otherwise spcfd  
 6029.0 = DXM <OTC>  
 8004.0 = Guaifenesin  
 8012.0 = Coriciden, no other information <OTC>  
 8012.1 = Coricidin Cough and Cold <OTC>  
 8012.5 = Coricidin HBP, no other information<OTC>  
 8014.0 = Throat spray; type unspecified <OTC>  
 8014.1 = Sore throat tablets/lozenges; brand unspecified <OTC>  
 8042.0 = Alka Seltzer, no other information <OTC>  
 8042.1 = Alka-Seltzer Plus Cold, no other information <OTC>  
 8042.4 = Alka-Seltzer Plus; no other information <OTC>  
 8042.6 = Alka-Seltzer Plus Cold and Flu <OTC>  
 8056.0 = Vicks, no other information <OTC>  
 8056.5 = Vicks cough medication, no other info <OTC>  
 8065.0 = Tylenol Cold medication, no other info <OTC>  
 8070.0 = Advil Cold and Sinus <OTC>  
 8110.0 = Over-the-counter drug/pills; type unspecified<OTC>  
 8169.0 = TheraFlu; no other information <OTC>  
 8192.0 = Delsym; no other information <OTC>  
 8192.1 = Delsym 12-hour cough <OTC>  
 8200.0 = Tylenol Cold and Flu medication,no othr info <OTC>  
 8201.2 = Tylenol Cough & Cold med; no other info <OTC>  
 8202.0 = Tussin, no other information <OTC>  
 8202.2 = Wal-Tussin, no other information <OTC>  
 8204.0 = Flu medication; brand unspfd or generic <OTC>  
 8205.0 = Mucinex, no other information <OTC>  
 8211.0 = Halls drops/lozenges, no other info <OTC>  
 8216.2 = Advil Cold and Flu <OTC>  
 8217.0 = Broncolin <OTC>  
 8220.0 = Cola, root beer, ginger ale, etc soft drink  
 8228.0 = Lean (Promethazine w/codeine mixed w/Sprite)  
 8249.0 = XL-3 <OTC>  
 8254.0 = Flanax; no other information <OTC>  
 8271.0 = Benzonate  
 8279.0 = Decongestant; contents unspfd <OTC>  
 8300.0 = Neogripal F  
 8304.0 = Tylenol Severe medication; no other information  
 9985.0 = BAD DATA Logically assigned  
 9991.0 = NEVER USED COUGH/COLD MED  
 9993.0 = DID NOT USE COUGH/COLD MED IN THE PAST 12 MOS  
 9994.0 = DON'T KNOW



# SPECIAL DRUGS

9997.0 = REFUSED  
9998.0 = BLANK (NO ANSWER)

(SD02SC2)  
COLDYR2<sup>1</sup>

Len : 6 OTHER COUGH/COLD MED USED PAST 12 MOS - SPECIFY 2

171.0 = NyQuil, no other information <OTC>  
176.0 = Melatonin <OTC>  
415.0 = Codeine  
425.0 = Advil, no other information <OTC>  
430.0 = Aspirin, Ecotrin, Empirin <OTC>  
435.0 = Tylenol/Children's Tylenol; otherwise unspcfd<OTC>  
442.0 = Ibuprofen  
450.0 = Acetaminophen, incl. non-Tylenol brands <OTC>  
829.0 = Robitussin, no other information <OTC>  
829.1 = Robitussin DM <OTC>  
840.0 = Cough med, generic/unspec, contents unspc <OTC>  
843.0 = Cold medicine/tabs, brand unspfd or generic <OTC>  
883.0 = Dextromethorphan Hydrobromide <OTC>  
1001.0 = Benadryl, Diphenhydramine, no other info <OTC>  
3017.0 = Dayquil medication, no other information <OTC>  
3047.0 = Sudafed, no other information <OTC>  
6029.0 = DXM <OTC>  
8009.0 = Allergy pills/antihistamine; type unspfd <OTC>  
8010.0 = Zyrtec, Cetirizine <OTC>  
8042.0 = Alka Seltzer, no other information <OTC>  
8042.8 = Alka-Seltzer Plus Cold and Cough <OTC>  
8055.0 = Flonase, Fluticasone propionate  
8056.0 = Vicks, no other information <OTC>  
8056.1 = Vicks 44 <OTC>  
8065.0 = Tylenol Cold medication, no other info <OTC>  
8070.0 = Advil Cold and Sinus <OTC>  
8110.0 = Over-the-counter drug/pills; type unspecified<OTC>  
8169.0 = TheraFlu; no other information <OTC>  
8192.0 = Delsym; no other information <OTC>  
8192.1 = Delsym 12-hour cough <OTC>  
8200.0 = Tylenol Cold and Flu medication,no othr info <OTC>  
8202.0 = Tussin, no other information <OTC>  
8204.0 = Flu medication; brand unspfd or generic <OTC>  
8204.1 = Night flu medication; brand unspecified <OTC>  
8205.0 = Mucinex, no other information <OTC>  
8205.1 = Mucinex DM <OTC>  
8211.0 = Halls drops/lozenges, no other info <OTC>  
8228.0 = Lean (Promethazine w/codeine mixed w/Sprite)  
8258.0 = Tukul <OTC>  
8261.0 = Rompe Pecho <OTC>  
8279.0 = Decongestant; contents unspfd <OTC>  
8305.0 = Zinc  
9985.0 = BAD DATA Logically assigned  
9991.0 = NEVER USED COUGH/COLD MED  
9993.0 = DID NOT USE COUGH/COLD MED IN THE PAST 12 MOS  
9994.0 = DON'T KNOW  
9997.0 = REFUSED  
9998.0 = BLANK (NO ANSWER)

# SPECIAL DRUGS

(SD02SC3)  
COLDYR3<sup>1</sup>

Len : 6 OTHER COUGH/COLD MED USED PAST 12 MOS - SPECIFY 3  
 171.0 = NyQuil, no other information <OTC>  
 171.3 = NyQuil Cold and Flu <OTC>  
 176.0 = Melatonin <OTC>  
 425.0 = Advil, no other information <OTC>  
 435.0 = Tylenol/Children's Tylenol; otherwise unspcfd<OTC>  
 450.0 = Acetaminophen, incl. non-Tylenol brands <OTC>  
 499.0 = Aleve <OTC>  
 829.5 = Robitussin Cough, no other information <OTC>  
 840.0 = Cough med, generic/unspec, contents unspec <OTC>  
 843.0 = Cold medicine/tabs, brand unspfd or generic <OTC>  
 883.0 = Dextromethorphan Hydrobromide <OTC>  
 3017.0 = Dayquil medication, no other information <OTC>  
 3017.1 = DayQuil Cough <OTC>  
 3047.0 = Sudafed, no other information <OTC>  
 6029.0 = DXM <OTC>  
 6083.0 = CCC, "Triple C," C3 <OTC>  
 8042.0 = Alka Seltzer, no other information <OTC>  
 8042.1 = Alka-Seltzer Plus Cold, no other information <OTC>  
 8055.0 = Flonase, Fluticasone propionate  
 8056.0 = Vicks, no other information <OTC>  
 8056.2 = Vicks VapoRub <OTC>  
 8091.0 = Benzedrex <OTC>  
 8110.0 = Over-the-counter drug/pills; type unspecified<OTC>  
 8169.0 = TheraFlu; no other information <OTC>  
 8192.0 = Delsym; no other information <OTC>  
 8201.0 = Tylenol Cough medication, no othr info <OTC>  
 8202.0 = Tussin, no other information <OTC>  
 8212.0 = Zicam medication, no other information <OTC>  
 8228.0 = Lean (Promethazine w/codeine mixed w/Sprite)  
 8281.0 = Honey  
 9985.0 = BAD DATA Logically assigned  
 9991.0 = NEVER USED COUGH/COLD MED  
 9993.0 = DID NOT USE COUGH/COLD MED IN THE PAST 12 MOS  
 9994.0 = DON'T KNOW  
 9997.0 = REFUSED  
 9998.0 = BLANK (NO ANSWER)

(SD02SC4)  
COLDYR4<sup>1</sup>

Len : 6 OTHER COUGH/COLD MED USED PAST 12 MOS - SPECIFY 4  
 171.0 = NyQuil, no other information <OTC>  
 435.0 = Tylenol/Children's Tylenol; otherwise unspcfd<OTC>  
 442.0 = Ibuprofen  
 840.0 = Cough med, generic/unspec, contents unspec <OTC>  
 3017.0 = Dayquil medication, no other information <OTC>  
 8042.0 = Alka Seltzer, no other information <OTC>  
 8056.0 = Vicks, no other information <OTC>  
 8110.0 = Over-the-counter drug/pills; type unspecified<OTC>  
 8204.0 = Flu medication; brand unspfd or generic <OTC>  
 8211.0 = Halls drops/lozenges, no other info <OTC>  
 9985.0 = BAD DATA Logically assigned  
 9991.0 = NEVER USED COUGH/COLD MED  
 9993.0 = DID NOT USE COUGH/COLD MED IN THE PAST 12 MOS  
 9997.0 = REFUSED  
 9998.0 = BLANK (NO ANSWER)

(SD02SC5)  
COLDYR5<sup>1</sup>

Len : 6 OTHER COUGH/COLD MED USED PAST 12 MOS - SPECIFY 5  
 840.0 = Cough med, generic/unspec, contents unspec <OTC>  
 883.0 = Dextromethorphan Hydrobromide <OTC>  
 3017.0 = Dayquil medication, no other information <OTC>  
 8056.0 = Vicks, no other information <OTC>  
 8192.0 = Delsym; no other information <OTC>  
 9985.0 = BAD DATA Logically assigned  
 9991.0 = NEVER USED COUGH/COLD MED  
 9993.0 = DID NOT USE COUGH/COLD MED IN THE PAST 12 MOS  
 9997.0 = REFUSED  
 9998.0 = BLANK (NO ANSWER)

## SPECIAL DRUGS

NOTE: OTCFLAG is a "flag" variable that has a value of 1 when respondents reported use of an over-the-counter (OTC) cold medication to get high in the past year, but the only drugs that they specified were prescription- type ones. OTCFLAG has a value of 2 when respondents reported use of OTC cold medications to get high but their "OTHER, Specify" variables COLDYR1 through COLDYR5 all had codes of "bad data" or "blank."

OTCFLAG<sup>1</sup>      Len : 2    INCONSISTENCY FLAG FOR REPORT OF OTC COLD MEDS  
                          1 = Specified use only of prescrip-type drugs, past yr  
                          2 = Bad data or blank in COLDYR1-COLDYR5  
                          98 = BLANK (OTHERWISE)

The next question is about GHB, also called "G," "Georgia Home Boy," "Grievous Bodily Harm," "Liquid G," or gamma hydroxybutyrate. Have you ever, even once, used GHB?

(SD03)  
GHB<sup>1</sup>              Len : 2    EVER USED GHB  
                          1 = Yes  
                          2 = No  
                          85 = BAD DATA Logically assigned  
                          94 = DON'T KNOW  
                          97 = REFUSED  
                          98 = BLANK (NO ANSWER)

How long has it been since you last used GHB?

(SD04)  
GHBREC<sup>1</sup>              Len : 2    TIME SINCE LAST USED GHB  
                          1 = Within the past 30 days  
                          2 = More than 30 days ago but within the past 12 mos  
                          3 = More than 12 months ago  
                          9 = At some point in the lifetime LOG ASSN  
                          85 = BAD DATA Logically assigned  
                          91 = NEVER USED GHB  
                          97 = REFUSED  
                          98 = BLANK (NO ANSWER)

The next questions are about the different ways that certain drugs can be used.

Have you ever, even once, used a needle to inject cocaine?

(SD05)  
COCNEEDL<sup>1</sup>              Len : 2    EVER USED NEEDLE TO INJECT COCAINE  
                          1 = Yes  
                          2 = No  
                          3 = Yes LOGICALLY ASSIGNED  
                          85 = BAD DATA Logically assigned  
                          91 = NEVER USED COCAINE  
                          94 = DON'T KNOW  
                          97 = REFUSED  
                          98 = BLANK (NO ANSWER)

How long has it been since you last used a needle to inject cocaine?

(SD06)  
CONDLREC<sup>1</sup>              Len : 2    TIME SINCE LAST USED NEEDLE TO INJECT COCAINE  
                          1 = Within the past 30 days  
                          2 = More than 30 days ago but within the past 12 mos  
                          3 = More than 12 months ago  
                          9 = At some point in the lifetime LOG ASSN  
                          12 = Used >30 days ago but within pst 12 mos LOG ASSN  
                          13 = More than 12 months ago LOGICALLY ASSIGNED  
                          85 = BAD DATA Logically assigned  
                          91 = NEVER USED COCAINE  
                          93 = USED COCAINE BUT NEVER WITH A NEEDLE  
                          97 = REFUSED  
                          98 = BLANK (NO ANSWER)

## SPECIAL DRUGS

Have you ever, even once, smoked heroin?

(HEOTSMK, SD07)

[HERSMOKE](#)<sup>1</sup>      Len : 2    EVER SMOKED HEROIN  
 1 = Yes  
 2 = No  
 3 = Yes LOGICALLY ASSIGNED  
 85 = BAD DATA Logically assigned  
 91 = NEVER USED HEROIN  
 94 = DON'T KNOW  
 97 = REFUSED  
 98 = BLANK (NO ANSWER)

How long has it been since you last smoked heroin?

(SD08, SDHEUSE6)

[HRSMKREC](#)<sup>1</sup>      Len : 2    TIME SINCE LAST SMOKED HEROIN  
 1 = Within the past 30 days  
 2 = More than 30 days ago but within the past 12 mos  
 3 = More than 12 months ago  
 9 = At some point in the lifetime LOG ASSN  
 13 = More than 12 months ago LOGICALLY ASSIGNED  
 85 = BAD DATA Logically assigned  
 91 = NEVER USED HEROIN  
 93 = USED HEROIN BUT NEVER SMOKED IT  
 97 = REFUSED  
 98 = BLANK (NO ANSWER)

Have you ever, even once, sniffed or "snorted" heroin powder through your nose?

(HEOTSNF, SD09)

[HERSNIFF](#)<sup>1</sup>      Len : 2    EVER SNIFFED HEROIN  
 1 = Yes  
 2 = No  
 3 = Yes LOGICALLY ASSIGNED  
 85 = BAD DATA Logically assigned  
 91 = NEVER USED HEROIN  
 97 = REFUSED  
 98 = BLANK (NO ANSWER)

How long has it been since you last sniffed or "snorted" heroin powder through your nose?

(SD10, SDHEUSE7)

[HRSNFREC](#)<sup>1</sup>      Len : 2    TIME SINCE LAST SNIFFED HEROIN  
 1 = Within the past 30 days  
 2 = More than 30 days ago but within the past 12 mos  
 3 = More than 12 months ago  
 13 = More than 12 months ago LOGICALLY ASSIGNED  
 85 = BAD DATA Logically assigned  
 91 = NEVER USED HEROIN  
 93 = USED HEROIN BUT NEVER SNIFFED IT  
 97 = REFUSED  
 98 = BLANK (NO ANSWER)

Have you ever, even once, used a needle to inject heroin?

(HEOTNDL, SD11)

[HERNEEDL](#)<sup>1</sup>      Len : 2    EVER USED NEEDLE TO INJECT HEROIN  
 1 = Yes  
 2 = No  
 3 = Yes LOGICALLY ASSIGNED  
 85 = BAD DATA Logically assigned  
 91 = NEVER USED HEROIN  
 97 = REFUSED  
 98 = BLANK (NO ANSWER)

## SPECIAL DRUGS

Earlier the computer recorded that you had used heroin. In what way have you used heroin?

(SDHEUSE)

HEOTSMK<sup>1</sup>

Len : 2 HOW USED HEROIN: SMOKED IT  
 1 = Response entered  
 3 = Response entered LOGICALLY ASSIGNED  
 6 = Response not entered  
 85 = BAD DATA Logically assigned  
 91 = NEVER USED HEROIN  
 94 = DON'T KNOW  
 97 = REFUSED  
 98 = BLANK (NO ANSWER)  
 99 = LEGITIMATE SKIP

(SDHEUSE)

HEOTSNF<sup>1</sup>

Len : 2 HOW USED HEROIN: SNIFFED IT  
 1 = Response entered  
 3 = Response entered LOGICALLY ASSIGNED  
 6 = Response not entered  
 91 = NEVER USED HEROIN  
 94 = DON'T KNOW  
 97 = REFUSED  
 98 = BLANK (NO ANSWER)  
 99 = LEGITIMATE SKIP

(SDHEUSE)

HEOTNDL<sup>1</sup>

Len : 2 HOW USED HEROIN: INJECTED IT WITH A NEEDLE  
 1 = Response entered  
 3 = Response entered LOGICALLY ASSIGNED  
 6 = Response not entered  
 91 = NEVER USED HEROIN  
 94 = DON'T KNOW  
 97 = REFUSED  
 98 = BLANK (NO ANSWER)  
 99 = LEGITIMATE SKIP

(SDHEUSE)

HEOTOTH<sup>1</sup>

Len : 2 HOW USED HEROIN: SOME OTHER WAY  
 1 = Response entered  
 6 = Response not entered  
 91 = NEVER USED HEROIN  
 94 = DON'T KNOW  
 97 = REFUSED  
 98 = BLANK (NO ANSWER)  
 99 = LEGITIMATE SKIP

(SDHUSESC)

HEOTSP<sup>1</sup>

Len : 2 HOW USED HEROIN: SPECIFY  
 1 = You smoked heroin  
 2 = You sniffed or "snorted" heroin powder  
 3 = You injected heroin with a needle  
 5 = You took it orally/by mouth/in pill form  
 6 = You sniffed or "snorted" in liquid/melted form  
 85 = BAD DATA Logically assigned  
 91 = NEVER USED HEROIN  
 97 = REFUSED  
 98 = BLANK (NO ANSWER)  
 99 = LEGITIMATE SKIP

## SPECIAL DRUGS

How long has it been since you last used a needle to inject heroin?

(SD12)

HRNDLREC<sup>1</sup>

Len : 2 TIME SINCE LAST USED NEEDLE TO INJECT HEROIN  
 1 = Within the past 30 days  
 2 = More than 30 days ago but within the past 12 mos  
 3 = More than 12 months ago  
 9 = At some point in the lifetime LOG ASSN  
 11 = Within the past 30 days LOGICALLY ASSIGNED  
 12 = More than 30 days ago but within the past 12 mos LOG ASSN  
 13 = More than 12 months ago LOGICALLY ASSIGNED  
 85 = BAD DATA Logically assigned  
 91 = NEVER USED HEROIN  
 93 = USED HEROIN BUT NEVER WITH A NEEDLE  
 97 = REFUSED  
 98 = BLANK (NO ANSWER)

Have you ever, even once, used a needle to inject Methamphetamine?

(SD13)

METHNEEDL<sup>1</sup>

Len : 2 EVER USED NEEDLE TO INJECT METHAMPHETAMINE  
 1 = Yes  
 2 = No  
 3 = Yes LOGICALLY ASSIGNED  
 85 = BAD DATA Logically assigned  
 91 = NEVER USED METHAMPHETAMINE  
 97 = REFUSED  
 98 = BLANK (NO ANSWER)

How long has it been since you last used a needle to inject Methamphetamine?

(SD14)

METHNDLRC<sup>1</sup>

Len : 2 TIME SINCE LAST USED NEEDLE TO INJECT METH  
 1 = Within the past 30 days  
 2 = More than 30 days ago but within the past 12 mos  
 3 = More than 12 months ago  
 9 = At some point in the lifetime LOG ASSN  
 12 = Used >30 days ago but within pst 12 mos LOG ASSN  
 13 = More than 12 months ago LOGICALLY ASSIGNED  
 85 = BAD DATA Logically assigned  
 91 = NEVER USED METHAMPHETAMINE  
 93 = USED METHAMPH BUT NEVER WITH A NEEDLE  
 97 = REFUSED  
 98 = BLANK (NO ANSWER)

Have you ever, even once, used a needle to inject any other drug/any drug that was not prescribed for you?

(SD15)

OTDGNEDL<sup>1</sup>

Len : 2 EVER USED NEEDLE TO INJECT ANY OTHER DRUG  
 1 = Yes  
 2 = No  
 85 = BAD DATA Logically assigned  
 94 = DON'T KNOW  
 97 = REFUSED  
 98 = BLANK (NO ANSWER)

# SPECIAL DRUGS

(SD15SC1)  
 OTDGNDA<sup>1</sup>

Len : 4 OTHER DRUG INJECTED - SPECIFY 1  
 109 = Seconal  
 110 = Tuinal  
 116 = Methaqualone, Sopor, Quaalude  
 120 = Downers; OTHER Sedative, NOT OTHERWISE SPECIFIED  
 174 = Ambien  
 201 = Valium  
 209 = Xanax  
 311 = Preludin  
 318 = Ritalin  
 322 = Methamphetamine ("ice" or "crank"), Meth  
 355 = Crystal meth, crystal methamphetamine  
 407 = Demerol  
 408 = Dilaudid, Hydromorphone  
 417 = Morphine  
 418 = Methadone  
 420 = OTHER Pain Reliever, NOT OTHERWISE SPECIFIED  
 423 = Percocet  
 457 = T's and blues, tee's and b's, tops and bottoms  
 465 = Fentanyl  
 481 = Acular, Dolac, Ketorolac tromethamine, Toradol  
 490 = Nalbuphine, Nubain  
 601 = LSD ("acid")  
 603 = Mescaline  
 605 = PCP ("angel dust," phencyclidine)  
 606 = "Ecstasy" (MDMA), X-TC, "X"  
 614 = MDA, Methylenedioxy amphetamine  
 658 = Special K, Ketamine  
 701 = OTHER Opiates, NOT OTHERWISE SPECIFIED  
 702 = Heroin  
 704 = Dope  
 801 = OTHER Drugs, NOT OTHERWISE SPECIFIED  
 803 = Marijuana, MarrJane, Mary Jane, MJ, pot, weed  
 805 = Cocaine, coca, cocaina, coke, perico  
 806 = Crack, rock  
 807 = Alcohol, beer, ethanol, EtOH, pink champagne  
 824 = Steroids  
 848 = Liquid vitamin, vitamin pills <OTC>  
 893 = Estrogen  
 900 = Not a drug  
 2001 = Soma  
 2034 = Clonazepam  
 3023 = Adderall  
 3046 = Adrenalin, Epinephrine  
 3052 = Speed, otherwise unspecified  
 3117 = Methedrone  
 3143 = Pyrovalerone  
 4043 = Tramadol  
 4046 = Oxycodone  
 4047 = Roxicet  
 4065 = Roxicodone  
 4067 = OxyContin  
 4091 = K4  
 4109 = Suboxone  
 4119 = Buprenorphine  
 4120 = Opana  
 4150 = Subutex  
 4505 = Oxycodone product, unspecified  
 4510 = Oxymorphone  
 6110 = Mad dog  
 6114 = Molly, not otherwise specified  
 8067 = Testosterone  
 8072 = Deca-Durabolin, Nandrolone decanoate  
 8212 = Finaplix Gold, Trembolona QV75, Trenbolone  
 8245 = Human growth hormone (HGH)  
 8301 = Bath salts/synthetic cathinone; otherwise unspecfd  
 8415 = Melanotan 2, Melanotan II  
 8451 = Testosterone booster; contents unspecified  
 8452 = Victoza  
 8458 = Estradiol valerate  
 8459 = Delta-9  
 8505 = Quetiapine, Seroquel

# SPECIAL DRUGS

9985 = BAD DATA Logically assigned  
 9994 = DON'T KNOW  
 9997 = REFUSED  
 9998 = BLANK (NO ANSWER)  
 9999 = LEGITIMATE SKIP

(SD15SC2)  
 OTDGNLDB<sup>1</sup>

Len : 4 OTHER DRUG INJECTED - SPECIFY 2  
 108 = Nembutal  
 120 = Downers; OTHER Sedative, NOT OTHERWISE SPECIFIED  
 174 = Ambien  
 207 = Ativan  
 209 = Xanax  
 318 = Ritalin  
 322 = Methamphetamine ("ice" or "crank"), Meth  
 407 = Demerol  
 408 = Dilaudid, Hydromorphone  
 417 = Morphine  
 434 = Vicodin  
 465 = Fentanyl  
 601 = LSD ("acid")  
 614 = MDA, Methylenedioxy amphetamine  
 616 = DET, Dimethyltryptamine, DMT  
 658 = Special K, Ketamine  
 701 = OTHER Opiates, NOT OTHERWISE SPECIFIED  
 702 = Heroin  
 704 = Dope  
 801 = OTHER Drugs, NOT OTHERWISE SPECIFIED  
 802 = THC, cannabinol, marinol, tetrahydrocannabinol  
 805 = Cocaine, coca, cocaina, coke, perico  
 806 = Crack, rock  
 807 = Alcohol, beer, ethanol, EtOH, pink champagne  
 824 = Steroids  
 3023 = Adderall  
 4046 = Oxycodone  
 4065 = Roxicodone  
 4067 = OxyContin  
 4109 = Suboxone  
 4120 = Opana  
 4150 = Subutex  
 4505 = Oxycodone product, unspecified  
 8067 = Testosterone  
 8090 = Sustanon, Sustenon  
 8212 = Finaplix Gold, Trembolona QV75, Trenbolone  
 8245 = Human growth hormone (HGH)  
 8325 = Drostanolone propionate, Masteron  
 8462 = Estradiol enantate  
 9985 = BAD DATA Logically assigned  
 9994 = DON'T KNOW  
 9997 = REFUSED  
 9998 = BLANK (NO ANSWER)  
 9999 = LEGITIMATE SKIP



## SPECIAL DRUGS

(SD15SC3)  
OTDGNLDC<sup>1</sup>

Len : 4 OTHER DRUG INJECTED - SPECIFY 3  
 201 = Valium  
 209 = Xanax  
 318 = Ritalin  
 322 = Methamphetamine ("ice" or "crank"), Meth  
 408 = Dilaudid, Hydromorphone  
 417 = Morphine  
 418 = Methadone  
 420 = OTHER Pain Reliever, NOT OTHERWISE SPECIFIED  
 423 = Percocet  
 465 = Fentanyl  
 607 = OTHER Hallucinogen, NOT OTHERWISE SPECIFIED  
 701 = OTHER Opiates, NOT OTHERWISE SPECIFIED  
 702 = Heroin  
 801 = OTHER Drugs, NOT OTHERWISE SPECIFIED  
 805 = Cocaine, coca, cocaina, coke, perico  
 806 = Crack, rock  
 3023 = Adderall  
 4044 = Hydrocodone  
 4046 = Oxycodone  
 4065 = Roxicodone  
 4067 = OxyContin  
 4109 = Suboxone  
 4120 = Opana  
 4505 = Oxycodone product, unspecified  
 8067 = Testosterone  
 9985 = BAD DATA Logically assigned  
 9997 = REFUSED  
 9998 = BLANK (NO ANSWER)  
 9999 = LEGITIMATE SKIP

(SD15SC4)  
OTDGNLDC<sup>1</sup>

Len : 4 OTHER DRUG INJECTED - SPECIFY 4  
 174 = Ambien  
 322 = Methamphetamine ("ice" or "crank"), Meth  
 324 = Uppers; OTHER Stimulant, NOT OTHERWISE SPECIFIED  
 407 = Demerol  
 408 = Dilaudid, Hydromorphone  
 417 = Morphine  
 423 = Percocet  
 465 = Fentanyl  
 606 = "Ecstasy" (MDMA), X-TC, "X"  
 701 = OTHER Opiates, NOT OTHERWISE SPECIFIED  
 702 = Heroin  
 801 = OTHER Drugs, NOT OTHERWISE SPECIFIED  
 805 = Cocaine, coca, cocaina, coke, perico  
 806 = Crack, rock  
 4044 = Hydrocodone  
 4047 = Roxicet  
 4065 = Roxicodone  
 4067 = OxyContin  
 4150 = Subutex  
 4505 = Oxycodone product, unspecified  
 8301 = Bath salts/synthetic cathinone; otherwise unspcfd  
 9985 = BAD DATA Logically assigned  
 9994 = DON'T KNOW  
 9997 = REFUSED  
 9998 = BLANK (NO ANSWER)  
 9999 = LEGITIMATE SKIP

## SPECIAL DRUGS

(SD15SC5)  
OTDGNLRC<sup>1</sup>

Len : 4 OTHER DRUG INJECTED - SPECIFY 5  
209 = Xanax  
318 = Ritalin  
322 = Methamphetamine ("ice" or "crank"), Meth  
408 = Dilaudid, Hydromorphone  
423 = Percocet  
606 = "Ecstasy" (MDMA), X-TC, "X"  
658 = Special K, Ketamine  
702 = Heroin  
801 = OTHER Drugs, NOT OTHERWISE SPECIFIED  
805 = Cocaine, coca, cocaina, coke, perico  
3023 = Adderall  
4067 = OxyContin  
4109 = Suboxone  
4505 = Oxycodone product, unspecified  
8368 = alpha-PVP, alpha-Pyrrolidinopentiophenone  
9985 = BAD DATA Logically assigned  
9997 = REFUSED  
9998 = BLANK (NO ANSWER)  
9999 = LEGITIMATE SKIP

How long has it been since you last used a needle to inject [any other drug / any drug] that was not prescribed for you?

(SD16)  
OTDGNLRC<sup>1</sup>

Len : 2 TIME SINCE LAST USED A NEEDLE TO INJECT OTHER DRUG  
1 = Within the past 30 days  
2 = More than 30 days ago but within the past 12 months  
3 = More than 12 months ago  
9 = At some point in the lifetime LOG ASSN  
11 = Within the past 30 days LOGICALLY ASSIGNED  
12 = Used >30 days ago but within pst 12 mos LOG ASSN  
85 = BAD DATA Logically assigned  
91 = NEVER USED ANY (OTHER) DRUG  
97 = REFUSED  
98 = BLANK (NO ANSWER)

Think about the last time you used a needle for injecting [INJECTFILL]. The last time you used a needle for injecting [INJECTFILL2], were you reusing a needle that you had used before?

(SD17)  
GNNDREUS<sup>1</sup>

Len : 2 LAST TIME REUSED NEEDLE USED BEFORE  
1 = Yes  
2 = No  
85 = BAD DATA Logically assigned  
94 = DON'T KNOW  
97 = REFUSED  
98 = BLANK (NO ANSWER)  
99 = LEGITIMATE SKIP

The last time you used a needle for injecting drugs, did you use a needle that you knew or suspected someone else had used before?

(SD18)  
GNNDLSH1<sup>1</sup>

Len : 2 LAST NEEDLE HAD BEEN USED BY SOMEONE ELSE  
1 = Yes  
2 = No  
85 = BAD DATA Logically assigned  
94 = DON'T KNOW  
97 = REFUSED  
98 = BLANK (NO ANSWER)  
99 = LEGITIMATE SKIP

## SPECIAL DRUGS

The last time you used a needle for injecting drugs, did you use bleach to clean the needle before you used it?

(SD19)

GNNDCLN<sup>1</sup>

Len : 2 USED BLEACH TO CLEAN LAST NEEDLE BEFORE USE

1 = Yes

2 = No

85 = BAD DATA Logically assigned

94 = DON'T KNOW

97 = REFUSED

98 = BLANK (NO ANSWER)

99 = LEGITIMATE SKIP

The last time you used a needle for injecting drugs, did someone else use the needle after you?

(SD20)

GNNDLSH<sup>1</sup>

Len : 2 SOMEONE ELSE USED LAST NEEDLE AFTER YOU

1 = Yes

2 = No

85 = BAD DATA Logically assigned

94 = DON'T KNOW

97 = REFUSED

98 = BLANK (NO ANSWER)

99 = LEGITIMATE SKIP

NOTE: In situations where respondents reported getting their last needle "some other way" and specified where they got the needle, the variable GNNDGET incorporates these "OTHER, Specify" data.

The last time you used a needle for injecting drugs, how did you get the needle?

(SD21, SD21SC)

GNNDGET<sup>1</sup>

Len : 2 HOW DID YOU GET THE NEEDLE LAST TIME

1 = Bought the needle from a pharmacy

2 = Got the needle from a needle exchange

3 = Bought the needle on the street

4 = Got the needle in a shooting gallery

5 = Got the needle some other way

22 = Got the needle from a needle exchange

23 = Bought the needle on the street

41 = Given by/stole frn friend/acquaint of frnd/nonrel

42 = Given by, stolen from a relative

43 = Given by, stolen from someone, relation unspcfd

44 = From drug dealer/came with drugs

45 = Found it/got from a waste can/trash

46 = Given by, stolen frn med facility/professionl/lab

47 = Given by, stolen from work

48 = Given by, stolen from a pharmacy or store

49 = Bought, given, stolen from place/location unspcfd

50 = Homemade/self-made needle

52 = Given by, stolen from vet facility/professional

54 = Shared needle with friends/other acquaintances

55 = Given by, stolen from other's work/business

56 = Given/stolen/bought from farm/pet store/supplier

59 = Bought it online/on the Internet

61 = Bought from a store; pharmacy unspecified

63 = I was injected against my will

66 = Got the needle off the street(s); purchase unspcfd

85 = BAD DATA Logically assigned

94 = DON'T KNOW

97 = REFUSED

98 = BLANK (NO ANSWER)

99 = LEGITIMATE SKIP

## IMPUTED SPECIAL DRUGS

### **IMPUTED SPECIAL DRUGS**

(COLDMEDS, OTCFLAG)

[IRNPCOLDREC](#) Len : 1 NONPRESCRIPTION COUGH OR COLD MEDS RECENCY - IMPUTATION REV  
1 = Within the past 30 days  
2 = More than 30 days ago but within the past 12 mos  
3 = More than 12 months ago  
9 = Never used nonprescription cough and cold medicines

(COLDMEDS, OTCFLAG)

[IINPCOLDREC](#) Len : 1 NONPRESCRIPTION COUGH OR COLD MEDS RECENCY - IMPUTATION IND  
1 = Questionnaire data  
3 = Statistically imputed data  
4 = Statistically imputed data - edited recency = 9

(GHBREC)

[IRGHBREC](#) Len : 1 GHB RECENCY - IMPUTATION REVISED  
1 = Within the past 30 days  
2 = More than 30 days ago but within the past 12 mos  
3 = More than 12 months ago  
9 = NEVER USED GHB

(GHBREC)

[IIGHBREC](#) Len : 1 GHB RECENCY - IMPUTATION INDICATOR  
1 = Questionnaire data  
3 = Statistically imputed data  
4 = Statistically imputed data - edited recency = 9

**RECODED SPECIAL DRUGS**

*The values in this section may be inconsistent with values for variables in other sections of the interview. Items in this section were edited when respondents legitimately skipped out of these items based on prior answers in earlier sections. Otherwise, variables in one section of the interview generally were not edited to make them consistent with variables in another section of the interview. This note applies to variables in this section marked by a<sup>1</sup>.*

NOTE: The variables in this section are recoded variables that were created from one or more of the variables from three of the preceding sections: Recoded Drug Use, Special Drugs, and Imputed Special Drugs.

NOTE: Certain source variables that were used to create recoded variables have valid values that might not have been reported or assigned for the current survey year. However, these values have been included in the general specifications in the codebook on how the recoded variables were created. See additional details about this issue in the Organization of the Data File section of this codebook introduction.

(CONDLREC, HRNDLREC, METHNDLRC, OTDGNDLRC)

ANYNDLREC<sup>1</sup> Len : 2 RC-MOST RECENT USE OF ANY DRUG WITH A NEEDLE  
 1 = Within the past 30 days  
 2 = More than 30 days ago but within the past 12 mos  
 3 = More than 12 months ago  
 9 = At some point in the lifetime LOG ASSN  
 91 = NEVER USED ANY DRUG WITH A NEEDLE  
 97 = REFUSED  
 98 = MISSING (BUT NOT REFUSED)

(CONDLREC, HRNDLREC, METHNDLRC)

CHMNDLREC<sup>1</sup> Len : 2 RC-MOST RECENT USE OF COC/HER/METH WITH A NEEDLE  
 1 = Within the past 30 days  
 2 = More than 30 days ago but within the past 12 mos  
 3 = More than 12 months ago  
 9 = At some point in the lifetime LOG ASSN  
 12 = More than 30 days ago but within the past 12 mos LOG ASSN  
 91 = NEVER USED COC/HER/STM WITH A NEEDLE  
 97 = REFUSED  
 98 = MISSING (BUT NOT REFUSED)

NOTE: The following ten recoded variables pertain to specific needle and heroin use. The ever used a needle to inject drugs recode was revised starting with the 2022 NSDUH to include data from the new questions in the Emerging Issues section about the use of a needle to inject illegally made fentanyl. Thus, ANYNEDFLAG (ever used a needle to inject heroin, cocaine, methamphetamine, illegally made fentanyl, or some other drug) in the Recoded Emerging Issues section replaces ANYNEDEVER (ever used a needle to inject heroin, cocaine, methamphetamine, or some other drug) that appeared in the Recoded Special Drugs section in 2021. A past year version of the any needle use recode which includes illegally made fentanyl needle use, ANYNEDYR, also appears in the Recoded Emerging Issues section starting with the 2022 NSDUH.

(HERFLAG, HERNEEDL)

HERNEDEVER Len : 1 RC-EVER USED A NEEDLE TO INJECT HEROIN  
 . = Unknown (Otherwise)  
 0 = No (HERNEEDL=2,91 or (HERNEEDL^=1,3 & HERFLAG=0))  
 1 = Yes (HERNEEDL=1,3)

(HERYR, HRNDLREC)

HERNEDYR Len : 1 RC-USED A NEEDLE TO INJECT HEROIN - PAST YEAR  
 . = Unknown (Otherwise)  
 0 = No (HRNDLREC=3,13,91,93 or (HRNDLREC^=1,2,11,12 & HERYR=0))  
 1 = Yes (HRNDLREC=1,2,11,12)

(COCFLAG, COCNEEDL)

COCNEDEVER Len : 1 RC-EVER USED A NEEDLE TO INJECT COCAINE  
 . = Unknown (Otherwise)  
 0 = No (COCNEEDL=2,91 or (COCNEEDL^=1,3 & COCFLAG=0))  
 1 = Yes (COCNEEDL=1,3)

(COCYR, CONDLREC)

COCNEDYR Len : 1 RC-USED A NEEDLE TO INJECT COCAINE - PAST YEAR  
 . = Unknown (Otherwise)  
 0 = No (CONDLREC=3,13,91,93 or (CONDLREC^=1,2,11,12 & COCYR=0))  
 1 = Yes (CONDLREC=1,2,11,12)

# RECODED SPECIAL DRUGS

(METHAMFLAG, METHNEEDL)

MTHNEDEVER Len : 1 RC-EVER USED NEEDLE TO INJECT METHAMPHETAMINE  
 . = Unknown (Otherwise)  
 0 = No (METHNEEDL=2,91 or (METHNEEDL^=1,3 & METHAMFLAG=0))  
 1 = Yes (METHNEEDL=1,3)

(METHAMYR, METHNDLRC)

MTHNEDYR Len : 1 RC-USED A NEEDLE TO INJECT METHAMPHETAMINE - PAST YEAR  
 . = Unknown (Otherwise)  
 0 = No (METHNDLRC=3,13,91,93 or (METHNDLRC^=1,2,11,12&METHAMYR=0))  
 1 = Yes (METHNDLRC=1,2,11,12)

(HERFLAG, HERSMOKE)

HERSMOEVER Len : 1 RC-EVER SMOKED HEROIN  
 . = Unknown (Otherwise)  
 0 = No (HERSMOKE=2,91 or HERFLAG=0)  
 1 = Yes (HERSMOKE=1,3)

(HERYR, HRSMKREC)

HERSMOYR Len : 1 RC-SMOKED HEROIN - PAST YEAR USE  
 . = Unknown (Otherwise)  
 0 = No (HRSMKREC=3,13,91,93 or (HRSMKREC^=1,2 and HERYR=0))  
 1 = Yes (HRSMKREC=1,2)

(HERFLAG, HERSNIFF)

HERSNIEVER Len : 1 RC-EVER SNIFFED HEROIN  
 . = Unknown (Otherwise)  
 0 = No (HERSNIFF =2,91 or HERFLAG=0)  
 1 = Yes (HERSNIFF=1,3)

(HERYR, HRSNFREC)

HERSNIYR Len : 1 RC-SNIFFED HEROIN - PAST YEAR USE  
 . = Unknown (Otherwise)  
 0 = No (HRSNFREC =3,13,91,93 or (HRSNFREC^=1,2 and HERYR=0))  
 1 = Yes (HRSNFREC=1,2)

(IRNPCOLDREC)

NPCOLDFLAG Len : 1 RC-NONPRESCRIPTION COUGH OR COLD MEDS - EVER USED  
 0 = Never used (IRNPCOLDREC = 9)  
 1 = Ever used (IRNPCOLDREC = 1-3)

(IRNPCOLDREC)

NPCOLDYR Len : 1 RC-NONPRESCRIPTION COUGH OR COLD MEDS - PAST YEAR USE  
 0 = Did not use in the past year (IRNPCOLDREC = 3,9)  
 1 = Used within the past year (IRNPCOLDREC = 1,2)

(IRNPCOLDREC)

NPCOLDMON Len : 1 RC-NONPRESCRIPTION COUGH OR COLD MEDS - PAST MONTH USE  
 0 = Did not use in the past month (IRNPCOLDREC= 2-3,9)  
 1 = Used within the past month (IRNPCOLDREC = 1)

(IRGHBREC)

GHBFLAG Len : 1 RC-GHB - EVER USED  
 0 = Never used (IRGHBREC = 9)  
 1 = Ever used (IRGHBREC = 1-3)

(IRGHBREC)

GHBYR Len : 1 RC-GHB - PAST YEAR USE  
 0 = Did not use in the past year (IRGHBREC = 3,9)  
 1 = Used within the past year (IRGHBREC = 1,2)

RECODED SPECIAL DRUGS

(IRGHBREC)

GHBMON

Len : 1 RC-GHB - PAST MONTH USE

0 = Did not use in the past month (IRGHBREC= 2-3,9)

1 = Used within the past month (IRGHBREC = 1)

SUBSTANCE USE DISORDER

**SUBSTANCE USE DISORDER**

Think about your use of alcohol during the past 12 months as you answer these next questions.

During the past 12 months, did you spend a great deal of your time drinking alcohol, feeling its effects, or getting over the effects of drinking?

(DPALFEEL)

UDALTIMEUSE Len : 2 SPENT GREAT DEAL OF TIME USING/FEEL EFF OF ALCOHOL PST 12MOS  
1 = Yes  
2 = No  
83 = DID NOT USE ALCOHOL PST 12 MOS OR USED <6 DAYS Log assn  
85 = BAD DATA LOGICALLY ASSIGNED  
91 = NEVER USED ALCOHOL  
93 = DID NOT USE ALCOHOL PST 12 MOS OR USED <6 DAYS  
94 = DON'T KNOW  
97 = REFUSED  
98 = BLANK (NO ANSWER)

During the past 12 months, did you spend a great deal of your time getting or trying to get alcohol?

(DPALGET)

UDALTIMEGET Len : 2 SPENT GREAT DEAL TIME TRY TO GET/GETTING ALC IN PST 12 MOS  
1 = Yes  
2 = No  
83 = DID NOT USE ALCOHOL PST 12 MOS OR USED <6 DAYS Log assn  
85 = BAD DATA LOGICALLY ASSIGNED  
91 = NEVER USED ALCOHOL  
93 = DID NOT USE ALCOHOL PST 12 MOS OR USED <6 DAYS  
94 = DON'T KNOW  
97 = REFUSED  
98 = BLANK (NO ANSWER)  
99 = LEGITIMATE SKIP

During the past 12 months, were there many times when you ended up drinking alcohol in larger amounts or for a longer time than you meant to?

(DPALLRGR)

UDALLRGAMTS Len : 2 DRANK ALC LARGER AMTS OR LONGER TIME THAN MEANT TO PST 12MOS  
1 = Yes  
2 = No  
83 = DID NOT USE ALCOHOL PST 12 MOS OR USED <6 DAYS Log assn  
85 = BAD DATA LOGICALLY ASSIGNED  
91 = NEVER USED ALCOHOL  
93 = DID NOT USE ALCOHOL PST 12 MOS OR USED <6 DAYS  
94 = DON'T KNOW  
97 = REFUSED  
98 = BLANK (NO ANSWER)

During the past 12 months, were there times when you wanted to drink alcohol so badly that you couldn't think of anything else?

(DPALBDLY)

UDALWANTBAD Len : 2 WANTED TO USE ALCOHOL SO BADLY IN PAST 12 MOS  
1 = Yes  
2 = No  
83 = DID NOT USE ALCOHOL PST 12 MOS OR USED <6 DAYS Log assn  
85 = BAD DATA LOGICALLY ASSIGNED  
91 = NEVER USED ALCOHOL  
93 = DID NOT USE ALCOHOL PST 12 MOS OR USED <6 DAYS  
94 = DON'T KNOW  
97 = REFUSED  
98 = BLANK (NO ANSWER)



SUBSTANCE USE DISORDER

During the past 12 months, were there times when you had a strong urge to drink alcohol?

(DPALURGE)

UDALSTRURGE Len : 2 STRONG URGE TO DRINK ALCOHOL IN PST 12 MOS  
1 = Yes  
2 = No  
83 = DID NOT USE ALCOHOL PST 12 MOS OR USED <6 DAYS Log assn  
85 = BAD DATA LOGICALLY ASSIGNED  
91 = NEVER USED ALCOHOL  
93 = DID NOT USE ALCOHOL PST 12 MOS OR USED <6 DAYS  
94 = DON'T KNOW  
97 = REFUSED  
98 = BLANK (NO ANSWER)  
99 = LEGITIMATE SKIP

Do you need to drink a lot more alcohol than you used to in order to get the feeling you want?

(DPALMORE)

UDALNEEDMOR Len : 2 NEEDED A LOT MORE ALCOHOL TO GET FEELING YOU WANT  
1 = Yes  
2 = No  
83 = DID NOT USE ALCOHOL PST 12 MOS OR USED <6 DAYS Log assn  
85 = BAD DATA LOGICALLY ASSIGNED  
91 = NEVER USED ALCOHOL  
93 = DID NOT USE ALCOHOL PST 12 MOS OR USED <6 DAYS  
94 = DON'T KNOW  
97 = REFUSED  
98 = BLANK (NO ANSWER)

Does drinking the same amount of alcohol have much less effect on you than it used to?

(DPALLESS)

UDALLESSEFF Len : 2 SAME AMT ALCOHOL HAS LESS EFFECT THAN IT USED TO  
1 = Yes  
2 = No  
83 = DID NOT USE ALCOHOL PST 12 MOS OR USED <6 DAYS Log assn  
85 = BAD DATA LOGICALLY ASSIGNED  
91 = NEVER USED ALCOHOL  
93 = DID NOT USE ALCOHOL PST 12 MOS OR USED <6 DAYS  
94 = DON'T KNOW  
97 = REFUSED  
98 = BLANK (NO ANSWER)  
99 = LEGITIMATE SKIP

During the past 12 months, did you try to cut down or try to stop drinking alcohol?

(DPALSTOP)

UDALTRYSTOP Len : 2 TRY TO CUT DOWN/STOP ALCOHOL USE IN PAST 12 MOS  
1 = Yes  
2 = No  
83 = DID NOT USE ALCOHOL PST 12 MOS OR USED <6 DAYS Log assn  
85 = BAD DATA LOGICALLY ASSIGNED  
91 = NEVER USED ALCOHOL  
93 = DID NOT USE ALCOHOL PST 12 MOS OR USED <6 DAYS  
94 = DON'T KNOW  
97 = REFUSED  
98 = BLANK (NO ANSWER)

## SUBSTANCE USE DISORDER

Some people who drink alcohol try to cut down or stop but find they can't. Was there more than one time in the past 12 months when you tried but were unable to cut down or stop drinking alcohol?

(DPALCANT)

UDALNOTSTOP

Len : 2 UNABLE TO CUT/STOP ALC USE MORE THAN ONE TIME PAST 12 MOS

1 = Yes

2 = No

83 = DID NOT USE ALCOHOL PST 12 MOS OR USED <6 DAYS Log assn

85 = BAD DATA LOGICALLY ASSIGNED

91 = NEVER USED ALCOHOL

93 = DID NOT USE ALCOHOL PST 12 MOS OR USED <6 DAYS

94 = DON'T KNOW

97 = REFUSED

98 = BLANK (NO ANSWER)

99 = LEGITIMATE SKIP

In the past 12 months, did you often wish that you could cut down or stop drinking alcohol?

(DPALWISH)

UDALWSHSTOP

Len : 2 OFTEN WISH CUT DOWN OR STOP ALCOHOL USE PAST 12 MOS

1 = Yes

2 = No

83 = DID NOT USE ALCOHOL PST 12 MOS OR USED <6 DAYS Log assn

85 = BAD DATA LOGICALLY ASSIGNED

91 = NEVER USED ALCOHOL

93 = DID NOT USE ALCOHOL PST 12 MOS OR USED <6 DAYS

94 = DON'T KNOW

97 = REFUSED

98 = BLANK (NO ANSWER)

99 = LEGITIMATE SKIP

During the past 12 months, did you have any long-lasting or repeated physical health problems that were caused or made worse by drinking alcohol?

(DPALPHYS)

UDALHLTHPRB

Len : 2 ANY LONG-LASTING PHYS PRBS CAUSED/WORSND BY ALC PST 12 MOS

1 = Yes

2 = No

83 = DID NOT USE ALCOHOL PST 12 MOS OR USED <6 DAYS Log assn

85 = BAD DATA LOGICALLY ASSIGNED

91 = NEVER USED ALCOHOL

93 = DID NOT USE ALCOHOL PST 12 MOS OR USED <6 DAYS

94 = DON'T KNOW

97 = REFUSED

98 = BLANK (NO ANSWER)

Did you continue to drink alcohol even though it was causing long-lasting or repeated physical health problems or making your physical health problems worse?

(DPALPCNT)

UDALHLTHCTD

Len : 2 CONTD TO USE ALCOHOL DESPITE ALCOHOL CAUSE/WORSEN PHYS PRBS

1 = Yes

2 = No

83 = DID NOT USE ALCOHOL PST 12 MOS OR USED <6 DAYS Log assn

85 = BAD DATA LOGICALLY ASSIGNED

91 = NEVER USED ALCOHOL

93 = DID NOT USE ALCOHOL PST 12 MOS OR USED <6 DAYS

97 = REFUSED

98 = BLANK (NO ANSWER)

99 = LEGITIMATE SKIP

## SUBSTANCE USE DISORDER

During the past 12 months, did you have any long-lasting or repeated problems with emotions or mental health that were caused or made worse by drinking alcohol?

(DPALMNTL)

UDALMNTLPRB Len : 2 ANY EMOT/MNTL HLTH PRBS CAUSED/WORSND BY ALCOHOL PAST 12 MOS  
1 = Yes  
2 = No  
83 = DID NOT USE ALCOHOL PST 12 MOS OR USED <6 DAYS Log assn  
85 = BAD DATA LOGICALLY ASSIGNED  
91 = NEVER USED ALCOHOL  
93 = DID NOT USE ALCOHOL PST 12 MOS OR USED <6 DAYS  
94 = DON'T KNOW  
97 = REFUSED  
98 = BLANK (NO ANSWER)  
99 = LEGITIMATE SKIP

Did you continue to drink alcohol even though it was causing long-lasting or repeated problems with your emotions or mental health or making your emotions or mental health worse?

(DPALMCNT)

UDALMNTLCTD Len : 2 CONTD ALCOHOL USE DESPITE ALC CSE/WRSN EMOT/MNTL HLTH PRBS  
1 = Yes  
2 = No  
83 = DID NOT USE ALCOHOL PST 12 MOS OR USED <6 DAYS Log assn  
91 = NEVER USED ALCOHOL  
93 = DID NOT USE ALCOHOL PST 12 MOS OR USED <6 DAYS  
94 = DON'T KNOW  
97 = REFUSED  
98 = BLANK (NO ANSWER)  
99 = LEGITIMATE SKIP

A blackout is lack of memory. That is, you were awake, but you have no recall of the things you did or that were done to you.

During the past 12 months, did you repeatedly have blackouts while drinking or after drinking alcohol?

(DPALBLCK)

UDALBLCKOUT Len : 2 REPEATED BLACKOUTS WHILE OR AFTER DRINKING ALC PAST 12 MOS  
1 = Yes  
2 = No  
83 = DID NOT USE ALCOHOL PST 12 MOS OR USED <6 DAYS Log assn  
85 = BAD DATA LOGICALLY ASSIGNED  
91 = NEVER USED ALCOHOL  
93 = DID NOT USE ALCOHOL PST 12 MOS OR USED <6 DAYS  
94 = DON'T KNOW  
97 = REFUSED  
98 = BLANK (NO ANSWER)  
99 = LEGITIMATE SKIP

Did you continue to drink alcohol even though drinking gave you repeated blackouts?

(DPALBCNT)

UDALBLCKCTD Len : 2 CONTINUE DRINKING ALCOHOL EVEN AFTER BLACKOUTS  
1 = Yes  
2 = No  
83 = DID NOT USE ALCOHOL PST 12 MOS OR USED <6 DAYS Log assn  
91 = NEVER USED ALCOHOL  
93 = DID NOT USE ALCOHOL PST 12 MOS OR USED <6 DAYS  
94 = DON'T KNOW  
97 = REFUSED  
98 = BLANK (NO ANSWER)  
99 = LEGITIMATE SKIP

## SUBSTANCE USE DISORDER

This question is about important activities such as:

- Spending time with friends and family
- Attending special events at work or school
- Participating in hobbies and sports
- Attending religious services and events

During the past 12 months, did you give up or spend a lot less time doing any of these types of important activities because of your alcohol use?

(DPALACTV)

UDALSTOPACT

Len : 2 LESS ACTIVITIES B/C OF ALCOHOL USE PAST 12 MOS

1 = Yes

2 = No

83 = DID NOT USE ALCOHOL PST 12 MOS OR USED <6 DAYS Log assn

85 = BAD DATA LOGICALLY ASSIGNED

91 = NEVER USED ALCOHOL

93 = DID NOT USE ALCOHOL PST 12 MOS OR USED <6 DAYS

94 = DON'T KNOW

97 = REFUSED

98 = BLANK (NO ANSWER)

Sometimes people who drink alcohol have serious problems at work, school, or home—such as:

- missing a lot of work or school
- getting demoted, having your hours cut, or losing a job
- not being able to get a job or keep a job
- getting suspended, expelled, or dropping out of school
- failing to take care of family

During the past 12 months, did you have any serious problems like these at work, school, or home because of your alcohol use?

(DPALSERI)

UDALWORKPRB

Len : 2 ALCOHOL CAUSE SERIOUS PRBS AT HOME/WORK/SCH PST 12 MOS

1 = Yes

2 = No

83 = DID NOT USE ALCOHOL PST 12 MOS OR USED <6 DAYS Log assn

85 = BAD DATA LOGICALLY ASSIGNED

91 = NEVER USED ALCOHOL

93 = DID NOT USE ALCOHOL PST 12 MOS OR USED <6 DAYS

94 = DON'T KNOW

97 = REFUSED

98 = BLANK (NO ANSWER)

During the past 12 months, did you often have arguments or other problems with family or friends that were caused or made worse by your alcohol use?

(DPALARGU)

UDALFMLYPRE

Len : 2 ALCOHOL CAUSE ARGUMENTS/PROBS W/FAMILY/FRIENDS PST 12 MOS

1 = Yes

2 = No

83 = DID NOT USE ALCOHOL PST 12 MOS OR USED <6 DAYS Log assn

85 = BAD DATA LOGICALLY ASSIGNED

91 = NEVER USED ALCOHOL

93 = DID NOT USE ALCOHOL PST 12 MOS OR USED <6 DAYS

94 = DON'T KNOW

97 = REFUSED

98 = BLANK (NO ANSWER)

## SUBSTANCE USE DISORDER

Did you continue to drink alcohol even though it often caused arguments or problems with family or friends?

(DPALACNT)

UDALFMYLCTD Len : 2 CONTD ALCOHOL USE DESPITE ALC CAUSE ARGUMENTS W/FAM/FRNDS  
1 = Yes  
2 = No  
83 = DID NOT USE ALCOHOL PST 12 MOS OR USED <6 DAYS Log assn  
85 = BAD DATA LOGICALLY ASSIGNED  
91 = NEVER USED ALCOHOL  
93 = DID NOT USE ALCOHOL PST 12 MOS OR USED <6 DAYS  
97 = REFUSED  
98 = BLANK (NO ANSWER)  
99 = LEGITIMATE SKIP

During the past 12 months, did you repeatedly get into situations where drinking alcohol increased your chances of getting physically hurt?

(DPALHURT)

UDALGETHURT Len : 2 ALCOHOL USE INCREASED CHANCE GETTING HURT PST 12 MOS  
1 = Yes  
2 = No  
83 = DID NOT USE ALCOHOL PST 12 MOS OR USED <6 DAYS Log assn  
85 = BAD DATA LOGICALLY ASSIGNED  
91 = NEVER USED ALCOHOL  
93 = DID NOT USE ALCOHOL PST 12 MOS OR USED <6 DAYS  
94 = DON'T KNOW  
97 = REFUSED  
98 = BLANK (NO ANSWER)

People may experience withdrawal symptoms when they drink less or stop drinking alcohol. Withdrawal symptoms are stronger and last longer than a hangover.

During the past 12 months, did you have the following withdrawal symptoms after you drank less or stopped drinking alcohol for a while?

Sweating or feeling that your heart was beating fast

(DPALWD\_1)

UDALWDSWEAT Len : 2 SWEATING/RAPID HEARTBEAT - ALC WITHDRAWAL SYMPTOM PST 12 MOS  
1 = Yes  
2 = No  
83 = DID NOT USE ALCOHOL PST 12 MOS OR USED <6 DAYS Log assn  
85 = BAD DATA LOGICALLY ASSIGNED  
91 = NEVER USED ALCOHOL  
93 = DID NOT USE ALCOHOL PST 12 MOS OR USED <6 DAYS  
94 = DON'T KNOW  
97 = REFUSED  
98 = BLANK (NO ANSWER)

Having your hands tremble

(DPALWD\_2)

UDALWDTRMBL Len : 2 HANDS TREMBLE - ALC WITHDRAWAL SYMPTOM PST 12 MOS  
1 = Yes  
2 = No  
83 = DID NOT USE ALCOHOL PST 12 MOS OR USED <6 DAYS Log assn  
85 = BAD DATA LOGICALLY ASSIGNED  
91 = NEVER USED ALCOHOL  
93 = DID NOT USE ALCOHOL PST 12 MOS OR USED <6 DAYS  
94 = DON'T KNOW  
97 = REFUSED  
98 = BLANK (NO ANSWER)

SUBSTANCE USE DISORDER

Having trouble sleeping

(DPALWD\_3)

UDALWDSLEEP Len : 2 TROUBLE SLEEPING - ALC WITHDRAWAL SYMPTOM PST 12 MOS  
1 = Yes  
2 = No  
83 = DID NOT USE ALCOHOL PST 12 MOS OR USED <6 DAYS Log assn  
85 = BAD DATA LOGICALLY ASSIGNED  
91 = NEVER USED ALCOHOL  
93 = DID NOT USE ALCOHOL PST 12 MOS OR USED <6 DAYS  
94 = DON'T KNOW  
97 = REFUSED  
98 = BLANK (NO ANSWER)

Vomiting or having an upset stomach

(DPALWD\_4)

UDALWDVOMIT Len : 2 VOMITING/UPSET STOMACH - ALC WITHDRAWAL SYMPTOM PST 12 MOS  
1 = Yes  
2 = No  
83 = DID NOT USE ALCOHOL PST 12 MOS OR USED <6 DAYS Log assn  
85 = BAD DATA LOGICALLY ASSIGNED  
91 = NEVER USED ALCOHOL  
93 = DID NOT USE ALCOHOL PST 12 MOS OR USED <6 DAYS  
94 = DON'T KNOW  
97 = REFUSED  
98 = BLANK (NO ANSWER)

Seeing, hearing, or feeling things that weren't really there

(DPALWD\_5)

UDALWDHALUC Len : 2 SEE/HEAR/FEEL THINGS - ALC WITHDRAWAL SYMPTOM PST 12 MOS  
1 = Yes  
2 = No  
83 = DID NOT USE ALCOHOL PST 12 MOS OR USED <6 DAYS Log assn  
85 = BAD DATA LOGICALLY ASSIGNED  
91 = NEVER USED ALCOHOL  
93 = DID NOT USE ALCOHOL PST 12 MOS OR USED <6 DAYS  
94 = DON'T KNOW  
97 = REFUSED  
98 = BLANK (NO ANSWER)

Feeling like you couldn't sit still

(DPALWD\_6)

UDALWDSITST Len : 2 COULD NOT SIT STILL - ALC WITHDRAWAL SYMPTOM PST 12 MOS  
1 = Yes  
2 = No  
83 = DID NOT USE ALCOHOL PST 12 MOS OR USED <6 DAYS Log assn  
85 = BAD DATA LOGICALLY ASSIGNED  
91 = NEVER USED ALCOHOL  
93 = DID NOT USE ALCOHOL PST 12 MOS OR USED <6 DAYS  
94 = DON'T KNOW  
97 = REFUSED  
98 = BLANK (NO ANSWER)

Feeling anxious

(DPALWD\_7)

UDALWDFLANX Len : 2 FEELING ANXIOUS - ALC WITHDRAWAL SYMPTOM PST 12 MOS  
1 = Yes  
2 = No  
83 = DID NOT USE ALCOHOL PST 12 MOS OR USED <6 DAYS Log assn  
85 = BAD DATA LOGICALLY ASSIGNED  
91 = NEVER USED ALCOHOL  
93 = DID NOT USE ALCOHOL PST 12 MOS OR USED <6 DAYS  
94 = DON'T KNOW  
97 = REFUSED  
98 = BLANK (NO ANSWER)

SUBSTANCE USE DISORDER

Having seizures or fits

(DPALWD\_8)

UDALWDSZURE Len : 2 HAVING SEIZURES OR FITS - ALC WITHDRAWAL SYMPTOM PST 12 MOS  
1 = Yes  
2 = No  
83 = DID NOT USE ALCOHOL PST 12 MOS OR USED <6 DAYS Log assn  
85 = BAD DATA LOGICALLY ASSIGNED  
91 = NEVER USED ALCOHOL  
93 = DID NOT USE ALCOHOL PST 12 MOS OR USED <6 DAYS  
94 = DON'T KNOW  
97 = REFUSED  
98 = BLANK (NO ANSWER)

During the past 12 months, did you use alcohol or another drug to get over or avoid having alcohol withdrawal symptoms?

(DPALOVER)

UDALAVOIDWD Len : 2 USE ALC/DRG TO GET OVER/AVOID ALC WITHDRAWAL IN PST 12 MOS  
1 = Yes  
2 = No  
83 = DID NOT USE ALCOHOL PST 12 MOS OR USED <6 DAYS Log assn  
85 = BAD DATA LOGICALLY ASSIGNED  
91 = NEVER USED ALCOHOL  
93 = DID NOT USE ALCOHOL PST 12 MOS OR USED <6 DAYS  
94 = DON'T KNOW  
97 = REFUSED  
98 = BLANK (NO ANSWER)

Which of the following did you use to get over or avoid having alcohol withdrawal symptoms during the past 12 months?

Alcohol

(DPALUSE\_1)

UDALAVWALCO Len : 2 USED ALCOHOL TO GET OVER/AVOID ALC WITHDRAWAL IN PST 12 MOS  
1 = Yes  
2 = No  
83 = DID NOT USE ALCOHOL PST 12 MOS OR USED <6 DAYS Log assn  
85 = BAD DATA LOGICALLY ASSIGNED  
91 = NEVER USED ALCOHOL  
93 = DID NOT USE ALCOHOL PST 12 MOS OR USED <6 DAYS  
94 = DON'T KNOW  
97 = REFUSED  
98 = BLANK (NO ANSWER)  
99 = LEGITIMATE SKIP

Prescription sedatives, tranquilizers, sleeping pills, or downers

(DPALUSE\_2)

UDALAVWSVTR Len : 2 USED SED/TRQ/SLP PILLS/DWNRS TO AVOID ALC WDRWAL PST 12 MOS  
1 = Yes  
2 = No  
3 = Yes LOGICALLY ASSIGNED  
83 = DID NOT USE ALCOHOL PST 12 MOS OR USED <6 DAYS Log assn  
85 = BAD DATA LOGICALLY ASSIGNED  
91 = NEVER USED ALCOHOL  
93 = DID NOT USE ALCOHOL PST 12 MOS OR USED <6 DAYS  
94 = DON'T KNOW  
97 = REFUSED  
98 = BLANK (NO ANSWER)  
99 = LEGITIMATE SKIP

SUBSTANCE USE DISORDER

Something else

(DPALUSE\_3)

UDALAVWOTHR Len : 2 USED SOMETHING ELSE TO GET OVR/AVD ALC WITHDRAWAL PST 12 MOS  
1 = Yes  
2 = No  
83 = DID NOT USE ALCOHOL PST 12 MOS OR USED <6 DAYS Log assn  
85 = BAD DATA LOGICALLY ASSIGNED  
91 = NEVER USED ALCOHOL  
93 = DID NOT USE ALCOHOL PST 12 MOS OR USED <6 DAYS  
94 = DON'T KNOW  
97 = REFUSED  
98 = BLANK (NO ANSWER)  
99 = LEGITIMATE SKIP



## SUBSTANCE USE DISORDER

You indicated that you took something else to get over or avoid having alcohol withdrawal symptoms during the past 12 months. What did you take?

(DPALOTH)

UDALAVWOTH1

Len : 4 OTHER TO GET OVER/AVOID ALC WITHDRAWAL PST 12 MO - SPECIFY 1

120 = Downers; OTHER Sedative, NOT OTHERWISE SPECIFIED

122 = Over-the-counter sleep aid, not specified <OTC>

146 = Bentyl, Dicyclomine

171 = NyQuil <OTC>

174 = Ambien

209 = Xanax

215 = Vistaril

322 = Methamphetamine ("ice" or "crank"), Meth

324 = Uppers; OTHER Stimulant, NOT OTHERWISE SPECIFIED

420 = OTHER Pain Reliever, NOT OTHERWISE SPECIFIED

425 = Advil <OTC>

430 = Aspirin, Ecotrin, Empirin <OTC>

435 = Tylenol, Tylenol Extra-Strength <OTC>

442 = Ibuprofen

604 = Psilocybin (mushrooms), sclerotia, shrooms

702 = Heroin

801 = OTHER Drugs, NOT OTHERWISE SPECIFIED

802 = THC, cannabinal, marinol, tetrahydrocannabinol

803 = Marijuana, MarrJane, Mary Jane, MJ, pot, weed

805 = Cocaine, coca, cocaina, coke, perico

813 = Cigarettes, tobacco (type unspecified)

814 = Caffeine <OTC>

815 = Coffee <OTC>

818 = Nicotine

900 = Not a drug

3023 = Adderall

3044 = Caffeine pills <OTC>

3507 = Phentermine

4109 = Suboxone

4150 = Subutex

4502 = Norco

6114 = Molly, not otherwise specified

8007 = Gabapentin, Neurontin

8011 = Herb, flower, plant; type unspecified

8118 = Smoke/smoking, not otherwise specified

8137 = 5-HTP, 5-hydroxytryptophan <OTC>

8184 = Ondansetron, Periset, Zofran

8237 = Kratom

8283 = Synthetic cannabinoids (eg, K2, Spice, JWH-018)

8381 = Vapor/vaping/vape juice; contents/route unspecifd

8389 = CBD/hemp oil/edibles/vape (not marijuana) <OTC>

8434 = Naltrexone

8449 = L-Theanine <OTC>

8457 = Hangover pills/medication (contents unspecified)

8510 = Desyrel, Trazodone hydrochloride

8530 = Sertraline hydrochloride, Zoloft

9985 = BAD DATA Logically assigned

9991 = NEVER USED ALCOHOL

9993 = DID NOT USE ALCOHOL IN THE PAST 12 MOS

9994 = DON'T KNOW

9997 = REFUSED

9998 = BLANK (NO ANSWER)

9999 = LEGITIMATE SKIP

## SUBSTANCE USE DISORDER

You indicated that you took something else to get over or avoid having alcohol withdrawal symptoms during the past 12 months. What did you take?

(DPALOTH)

UDALAVWOTH2 Len : 4 OTHER TO GET OVER/AVOID ALC WITHDRAWAL PST 12 MO - SPECIFY 2  
209 = Xanax  
339 = Amphetamines, otherwise unspecified  
435 = Tylenol, Tylenol Extra-Strength <OTC>  
442 = Ibuprofen  
802 = THC, cannabinal, marinol, tetrahydrocannabinol  
812 = Cigars  
814 = Caffeine <OTC>  
818 = Nicotine  
8389 = CBD/hemp oil/edibles/vape (not marijuana) <OTC>  
9991 = NEVER USED ALCOHOL  
9993 = DID NOT USE ALCOHOL IN THE PAST 12 MOS  
9997 = REFUSED  
9998 = BLANK (NO ANSWER)  
9999 = LEGITIMATE SKIP

You indicated that you took something else to get over or avoid having alcohol withdrawal symptoms during the past 12 months. What did you take?

(DPALOTH)

UDALAVWOTH3 Len : 4 OTHER TO GET OVER/AVOID ALC WITHDRAWAL PST 12 MO - SPECIFY 3  
9991 = NEVER USED ALCOHOL  
9993 = DID NOT USE ALCOHOL IN THE PAST 12 MOS  
9997 = REFUSED  
9998 = BLANK (NO ANSWER)  
9999 = LEGITIMATE SKIP

You indicated that you took something else to get over or avoid having alcohol withdrawal symptoms during the past 12 months. What did you take?

(DPALOTH)

UDALAVWOTH4 Len : 4 OTHER TO GET OVER/AVOID ALC WITHDRAWAL PST 12 MO - SPECIFY 4  
9991 = NEVER USED ALCOHOL  
9993 = DID NOT USE ALCOHOL IN THE PAST 12 MOS  
9997 = REFUSED  
9998 = BLANK (NO ANSWER)  
9999 = LEGITIMATE SKIP

You indicated that you took something else to get over or avoid having alcohol withdrawal symptoms during the past 12 months. What did you take?

(DPALOTH)

UDALAVWOTH5 Len : 4 OTHER TO GET OVER/AVOID ALC WITHDRAWAL PST 12 MO - SPECIFY 5  
9991 = NEVER USED ALCOHOL  
9993 = DID NOT USE ALCOHOL IN THE PAST 12 MOS  
9997 = REFUSED  
9998 = BLANK (NO ANSWER)  
9999 = LEGITIMATE SKIP

Think about your use of marijuana or any cannabis product during the past 12 months as you answer these next questions.

During the past 12 months, did you spend a great deal of your time using marijuana or any cannabis product, feeling its effects, or getting over the effects of marijuana or any cannabis product?

(DPMJFEEL)

UDMJTIMEUSE Len : 2 SPENT GREAT DEAL OF TIME USING/FEEL EFF OF MJ PST 12 MOS  
1 = Yes  
2 = No  
83 = DID NOT USE MARIJUANA PAST 12 MOS OR USED <6 DAYS Log assn  
85 = BAD DATA LOGICALLY ASSIGNED  
91 = NEVER USED MARIJUANA  
93 = DID NOT USE MARIJUANA PAST 12 MOS OR USED <6 DAYS  
94 = DON'T KNOW  
97 = REFUSED  
98 = BLANK (NO ANSWER)

## SUBSTANCE USE DISORDER

During the past 12 months, did you spend a great deal of your time getting or trying to get marijuana or any cannabis product?

(DPMJGET)

UDMJTIMEGET

Len : 2 SPENT GREAT DEAL TIME TRY TO GET/GETTING MJ IN PST 12 MOS  
1 = Yes  
2 = No  
83 = DID NOT USE MARIJUANA PAST 12 MOS OR USED <6 DAYS Log assn  
91 = NEVER USED MARIJUANA  
93 = DID NOT USE MARIJUANA PAST 12 MOS OR USED <6 DAYS  
94 = DON'T KNOW  
97 = REFUSED  
98 = BLANK (NO ANSWER)  
99 = LEGITIMATE SKIP

During the past 12 months, were there many times when you ended up using marijuana or any cannabis product in larger amounts or for a longer time than you meant to?

(DPMJLRGR)

UDMJLRGAMTS

Len : 2 USED MJ LARGER AMTS OR LONGER TIME THAN MEANT TO PST 12 MOS  
1 = Yes  
2 = No  
83 = DID NOT USE MARIJUANA PAST 12 MOS OR USED <6 DAYS Log assn  
85 = BAD DATA LOGICALLY ASSIGNED  
91 = NEVER USED MARIJUANA  
93 = DID NOT USE MARIJUANA PAST 12 MOS OR USED <6 DAYS  
94 = DON'T KNOW  
97 = REFUSED  
98 = BLANK (NO ANSWER)

During the past 12 months, were there times when you wanted to use marijuana or any cannabis product so badly that you couldn't think of anything else?

(DPMJBDLY)

UDMJWANTBAD

Len : 2 WANTED TO USE MARIJUANA SO BADLY IN PAST 12 MOS  
1 = Yes  
2 = No  
83 = DID NOT USE MARIJUANA PAST 12 MOS OR USED <6 DAYS Log assn  
85 = BAD DATA LOGICALLY ASSIGNED  
91 = NEVER USED MARIJUANA  
93 = DID NOT USE MARIJUANA PAST 12 MOS OR USED <6 DAYS  
94 = DON'T KNOW  
97 = REFUSED  
98 = BLANK (NO ANSWER)

During the past 12 months, were there times when you had a strong urge to use marijuana or any cannabis product?

(DPMJURGE)

UDMJSTRURGE

Len : 2 STRONG URGE TO USE MARIJUANA IN PAST 12 MOS  
1 = Yes  
2 = No  
83 = DID NOT USE MARIJUANA PAST 12 MOS OR USED <6 DAYS Log assn  
91 = NEVER USED MARIJUANA  
93 = DID NOT USE MARIJUANA PAST 12 MOS OR USED <6 DAYS  
94 = DON'T KNOW  
97 = REFUSED  
98 = BLANK (NO ANSWER)  
99 = LEGITIMATE SKIP

SUBSTANCE USE DISORDER

Do you need to use a lot more marijuana or any cannabis product than you used to in order to get the feeling you want?

(DPMJMORE)

UDMJNEEDMOR Len : 2 NEEDED A LOT MORE MARIJUANA TO GET FEELING YOU WANT  
1 = Yes  
2 = No  
83 = DID NOT USE MARIJUANA PAST 12 MOS OR USED <6 DAYS Log assn  
85 = BAD DATA LOGICALLY ASSIGNED  
91 = NEVER USED MARIJUANA  
93 = DID NOT USE MARIJUANA PAST 12 MOS OR USED <6 DAYS  
94 = DON'T KNOW  
97 = REFUSED  
98 = BLANK (NO ANSWER)

Does using the same amount of marijuana or any cannabis product have much less effect on you than it used to?

(DPMJLESS)

UDMJLESSEFF Len : 2 SAME AMT MARIJUANA HAS LESS EFFECT THAN IT USED TO  
1 = Yes  
2 = No  
83 = DID NOT USE MARIJUANA PAST 12 MOS OR USED <6 DAYS Log assn  
91 = NEVER USED MARIJUANA  
93 = DID NOT USE MARIJUANA PAST 12 MOS OR USED <6 DAYS  
94 = DON'T KNOW  
97 = REFUSED  
98 = BLANK (NO ANSWER)  
99 = LEGITIMATE SKIP

During the past 12 months, did you try to cut down or try to stop using marijuana or any cannabis product?

(DPMJSTOP)

UDMJTRYSTOP Len : 2 TRY TO CUT DOWN/STOP MARIJUANA USE IN PAST 12 MOS  
1 = Yes  
2 = No  
83 = DID NOT USE MARIJUANA PAST 12 MOS OR USED <6 DAYS Log assn  
85 = BAD DATA LOGICALLY ASSIGNED  
91 = NEVER USED MARIJUANA  
93 = DID NOT USE MARIJUANA PAST 12 MOS OR USED <6 DAYS  
94 = DON'T KNOW  
97 = REFUSED  
98 = BLANK (NO ANSWER)

Some people who use marijuana or any cannabis product try to cut down or stop but find they can't. Was there more than one time in the past 12 months when you tried but were unable to cut down or stop using marijuana or any cannabis product?

(DPMJCANT)

UDMJNOTSTOP Len : 2 UNABLE TO CUT/STOP MJ USE MORE THAN ONE TIME PAST 12 MOS  
1 = Yes  
2 = No  
83 = DID NOT USE MARIJUANA PAST 12 MOS OR USED <6 DAYS Log assn  
85 = BAD DATA LOGICALLY ASSIGNED  
91 = NEVER USED MARIJUANA  
93 = DID NOT USE MARIJUANA PAST 12 MOS OR USED <6 DAYS  
94 = DON'T KNOW  
97 = REFUSED  
98 = BLANK (NO ANSWER)  
99 = LEGITIMATE SKIP

## SUBSTANCE USE DISORDER

In the past 12 months, did you often wish that you could cut down or stop using marijuana or any cannabis product?

(DPMJWISH)

UDMJWSHSTOP

Len : 2   OFTEN WISH CUT DOWN OR STOP MJ USE PAST 12 MOS

1 = Yes

2 = No

83 = DID NOT USE MARIJUANA PAST 12 MOS OR USED <6 DAYS Log assn

91 = NEVER USED MARIJUANA

93 = DID NOT USE MARIJUANA PAST 12 MOS OR USED <6 DAYS

94 = DON'T KNOW

97 = REFUSED

98 = BLANK (NO ANSWER)

99 = LEGITIMATE SKIP

During the past 12 months, did you have any long-lasting or repeated physical health problems that were caused or made worse by using marijuana or any cannabis product?

(DPMJPHYS)

UDMJHLTHPRB

Len : 2   ANY LONG-LASTING PHYS PRBS CAUSED/WORSND BY MJ PST 12 MOS

1 = Yes

2 = No

83 = DID NOT USE MARIJUANA PAST 12 MOS OR USED <6 DAYS Log assn

85 = BAD DATA LOGICALLY ASSIGNED

91 = NEVER USED MARIJUANA

93 = DID NOT USE MARIJUANA PAST 12 MOS OR USED <6 DAYS

94 = DON'T KNOW

97 = REFUSED

98 = BLANK (NO ANSWER)

Did you continue to use marijuana or any cannabis product even though it was causing long-lasting or repeated physical health problems or making your physical health problems worse?

(DPMJPCNT)

UDMJHLTHCTD

Len : 2   CONTD TO USE MARIJUANA DESPITE MJ CAUSE/WORSEN PHYS PRBS

1 = Yes

2 = No

83 = DID NOT USE MARIJUANA PAST 12 MOS OR USED <6 DAYS Log assn

85 = BAD DATA LOGICALLY ASSIGNED

91 = NEVER USED MARIJUANA

93 = DID NOT USE MARIJUANA PAST 12 MOS OR USED <6 DAYS

94 = DON'T KNOW

97 = REFUSED

98 = BLANK (NO ANSWER)

99 = LEGITIMATE SKIP

During the past 12 months, did you have any long-lasting or repeated problems with emotions or mental health that were caused or made worse by using marijuana or any cannabis product?

(DPMJMNTL)

UDMJMNTLPRB

Len : 2   ANY EMOT/MNTL HLTH PRBS CAUSED/WORSND BY MJ PAST 12 MOS

1 = Yes

2 = No

83 = DID NOT USE MARIJUANA PAST 12 MOS OR USED <6 DAYS Log assn

91 = NEVER USED MARIJUANA

93 = DID NOT USE MARIJUANA PAST 12 MOS OR USED <6 DAYS

94 = DON'T KNOW

97 = REFUSED

98 = BLANK (NO ANSWER)

99 = LEGITIMATE SKIP

## SUBSTANCE USE DISORDER

Did you continue to use marijuana or any cannabis product even though it was causing long-lasting or repeated problems with your emotions or mental health or making your emotions or mental health worse?

(DPMJMCNT)

UDMJMNTLCTD Len : 2 CONTD MARIJUANA USE DESPITE MJ CSE/WRSN EMOT/MNTL HLTH PRBS

1 = Yes  
2 = No  
83 = DID NOT USE MARIJUANA PAST 12 MOS OR USED <6 DAYS Log assn  
91 = NEVER USED MARIJUANA  
93 = DID NOT USE MARIJUANA PAST 12 MOS OR USED <6 DAYS  
94 = DON'T KNOW  
97 = REFUSED  
98 = BLANK (NO ANSWER)  
99 = LEGITIMATE SKIP

This question is about important activities such as:

- Spending time with friends and family
- Attending special events at work or school
- Participating in hobbies and sports
- Attending religious services and events

During the past 12 months, did you give up or spend a lot less time doing any of these types of important activities because of your use of marijuana or any cannabis product?

(DPMJACTV)

UDMJSTOPACT Len : 2 LESS ACTIVITIES B/C OF MARIJUANA USE PAST 12 MOS

1 = Yes  
2 = No  
83 = DID NOT USE MARIJUANA PAST 12 MOS OR USED <6 DAYS Log assn  
85 = BAD DATA LOGICALLY ASSIGNED  
91 = NEVER USED MARIJUANA  
93 = DID NOT USE MARIJUANA PAST 12 MOS OR USED <6 DAYS  
94 = DON'T KNOW  
97 = REFUSED  
98 = BLANK (NO ANSWER)

Sometimes people who use marijuana or any cannabis product have serious problems at work, school, or home—such as:

- missing a lot of work or school
- getting demoted, having your hours cut, or losing a job
- not being able to get a job or keep a job
- getting suspended, expelled, or dropping out of school
- failing to take care of family

During the past 12 months, did you have any serious problems like these at work, school, or home because of your use of marijuana or any cannabis product?

(DPMJSERI)

UDMJWORKPRB Len : 2 MARIJUANA CAUSE SERIOUS PRBS AT HOME/WORK/SCH PST 12 MOS

1 = Yes  
2 = No  
83 = DID NOT USE MARIJUANA PAST 12 MOS OR USED <6 DAYS Log assn  
85 = BAD DATA LOGICALLY ASSIGNED  
91 = NEVER USED MARIJUANA  
93 = DID NOT USE MARIJUANA PAST 12 MOS OR USED <6 DAYS  
94 = DON'T KNOW  
97 = REFUSED  
98 = BLANK (NO ANSWER)

## SUBSTANCE USE DISORDER

During the past 12 months, did you often have arguments or other problems with family or friends that were caused or made worse by your use of marijuana or any cannabis product?

(DPMJARGU)

UDMJFMLYPRB Len : 2 MARIJUANA CAUSE ARGUMENTS/PROBS W/FAMILY/FRIENDS PST 12 MOS  
1 = Yes  
2 = No  
83 = DID NOT USE MARIJUANA PAST 12 MOS OR USED <6 DAYS Log assn  
85 = BAD DATA LOGICALLY ASSIGNED  
91 = NEVER USED MARIJUANA  
93 = DID NOT USE MARIJUANA PAST 12 MOS OR USED <6 DAYS  
94 = DON'T KNOW  
97 = REFUSED  
98 = BLANK (NO ANSWER)

Did you continue to use marijuana or any cannabis product even though it often caused arguments or problems with family or friends?

(DPMJACNT)

UDMJFMLYCTD Len : 2 CONTD MARIJUANA USE DESPITE MJ CAUSE ARGUMENTS W/FAM/FRNDS  
1 = Yes  
2 = No  
83 = DID NOT USE MARIJUANA PAST 12 MOS OR USED <6 DAYS Log assn  
85 = BAD DATA LOGICALLY ASSIGNED  
91 = NEVER USED MARIJUANA  
93 = DID NOT USE MARIJUANA PAST 12 MOS OR USED <6 DAYS  
97 = REFUSED  
98 = BLANK (NO ANSWER)  
99 = LEGITIMATE SKIP

During the past 12 months, did you repeatedly get into situations where using marijuana or any cannabis product increased your chances of getting physically hurt?

(DPMJHURT)

UDMJGETHURT Len : 2 MARIJUANA USE INCREASED CHANCE GETTING HURT PST 12 MOS  
1 = Yes  
2 = No  
83 = DID NOT USE MARIJUANA PAST 12 MOS OR USED <6 DAYS Log assn  
85 = BAD DATA LOGICALLY ASSIGNED  
91 = NEVER USED MARIJUANA  
93 = DID NOT USE MARIJUANA PAST 12 MOS OR USED <6 DAYS  
94 = DON'T KNOW  
97 = REFUSED  
98 = BLANK (NO ANSWER)

People may experience withdrawal symptoms when they use less or stop using marijuana or any cannabis product.

During the past 12 months, did you have the following withdrawal symptoms after you used less or stopped using marijuana or any cannabis product for a while?

Feeling irritable or angry

(DPMJWD1)

UDMJWDANGRY Len : 2 FEELING IRRITABLE OR ANGRY-MJ WITHDRAWAL SYMPTOM PST 12 MOS  
1 = Yes  
2 = No  
83 = DID NOT USE MARIJUANA PAST 12 MOS OR USED <6 DAYS Log assn  
85 = BAD DATA LOGICALLY ASSIGNED  
91 = NEVER USED MARIJUANA  
93 = DID NOT USE MARIJUANA PAST 12 MOS OR USED <6 DAYS  
94 = DON'T KNOW  
97 = REFUSED  
98 = BLANK (NO ANSWER)

SUBSTANCE USE DISORDER

Feeling anxious or nervous

(DPMJWD2)

UDMJWDFLANX Len : 2 FEELING ANXIOUS/NERVOUS - MJ WITHDRAWAL SYMPTOM PST 12 MOS  
1 = Yes  
2 = No  
83 = DID NOT USE MARIJUANA PAST 12 MOS OR USED <6 DAYS Log assn  
85 = BAD DATA LOGICALLY ASSIGNED  
91 = NEVER USED MARIJUANA  
93 = DID NOT USE MARIJUANA PAST 12 MOS OR USED <6 DAYS  
94 = DON'T KNOW  
97 = REFUSED  
98 = BLANK (NO ANSWER)

Having trouble sleeping

(DPMJWD3)

UDMJWDSLEEP Len : 2 HAVING TROUBLE SLEEPING - MJ WITHDRAWAL SYMPTOM PST 12 MOS  
1 = Yes  
2 = No  
83 = DID NOT USE MARIJUANA PAST 12 MOS OR USED <6 DAYS Log assn  
85 = BAD DATA LOGICALLY ASSIGNED  
91 = NEVER USED MARIJUANA  
93 = DID NOT USE MARIJUANA PAST 12 MOS OR USED <6 DAYS  
94 = DON'T KNOW  
97 = REFUSED  
98 = BLANK (NO ANSWER)

Losing your appetite or losing weight without trying to

(DPMJWD4)

UDMJWDAPPET Len : 2 LOSING APPETITE OR WEIGHT - MJ WITHDRAWAL SYMPTOM PST 12 MOS  
1 = Yes  
2 = No  
83 = DID NOT USE MARIJUANA PAST 12 MOS OR USED <6 DAYS Log assn  
85 = BAD DATA LOGICALLY ASSIGNED  
91 = NEVER USED MARIJUANA  
93 = DID NOT USE MARIJUANA PAST 12 MOS OR USED <6 DAYS  
94 = DON'T KNOW  
97 = REFUSED  
98 = BLANK (NO ANSWER)

Feeling like you couldn't sit still

(DPMJWD5)

UDMJWDSITST Len : 2 COULDN'T SIT STILL - MJ WITHDRAWAL SYMPTOM PST 12 MOS  
1 = Yes  
2 = No  
83 = DID NOT USE MARIJUANA PAST 12 MOS OR USED <6 DAYS Log assn  
85 = BAD DATA LOGICALLY ASSIGNED  
91 = NEVER USED MARIJUANA  
93 = DID NOT USE MARIJUANA PAST 12 MOS OR USED <6 DAYS  
94 = DON'T KNOW  
97 = REFUSED  
98 = BLANK (NO ANSWER)

Feeling depressed

(DPMJWD6)

UDMJWDDEPRS Len : 2 FEELING DEPRESSED - MJ WITHDRAWAL SYMPTOM PST 12 MOS  
1 = Yes  
2 = No  
83 = DID NOT USE MARIJUANA PAST 12 MOS OR USED <6 DAYS Log assn  
85 = BAD DATA LOGICALLY ASSIGNED  
91 = NEVER USED MARIJUANA  
93 = DID NOT USE MARIJUANA PAST 12 MOS OR USED <6 DAYS  
94 = DON'T KNOW  
97 = REFUSED  
98 = BLANK (NO ANSWER)



## SUBSTANCE USE DISORDER

During the past 12 months, did you have the following withdrawal symptoms after you used less or stopped using marijuana or any cannabis product for a while?

Stomach ache

(DPMJWD7)

UDMJWDSTMCH

Len : 2 STOMACH ACHE - MJ WITHDRAWAL SYMPTOM PST 12 MOS

1 = Yes

2 = No

83 = DID NOT USE MARIJUANA PAST 12 MOS OR USED <6 DAYS Log assn

85 = BAD DATA LOGICALLY ASSIGNED

91 = NEVER USED MARIJUANA

93 = DID NOT USE MARIJUANA PAST 12 MOS OR USED <6 DAYS

94 = DON'T KNOW

97 = REFUSED

98 = BLANK (NO ANSWER)

Shaking or tremors

(DPMJWD8)

UDMJWDSHAKE

Len : 2 SHAKING OR TREMORS - MJ WITHDRAWAL SYMPTOM PST 12 MOS

1 = Yes

2 = No

83 = DID NOT USE MARIJUANA PAST 12 MOS OR USED <6 DAYS Log assn

85 = BAD DATA LOGICALLY ASSIGNED

91 = NEVER USED MARIJUANA

93 = DID NOT USE MARIJUANA PAST 12 MOS OR USED <6 DAYS

94 = DON'T KNOW

97 = REFUSED

98 = BLANK (NO ANSWER)

Sweating

(DPMJWD9)

UDMJWDSWEAT

Len : 2 SWEATING - MJ WITHDRAWAL SYMPTOM PST 12 MOS

1 = Yes

2 = No

83 = DID NOT USE MARIJUANA PAST 12 MOS OR USED <6 DAYS Log assn

85 = BAD DATA LOGICALLY ASSIGNED

91 = NEVER USED MARIJUANA

93 = DID NOT USE MARIJUANA PAST 12 MOS OR USED <6 DAYS

94 = DON'T KNOW

97 = REFUSED

98 = BLANK (NO ANSWER)

Fever

(DPMJWD10)

UDMJWDFEVER

Len : 2 FEVER - MJ WITHDRAWAL SYMPTOM PST 12 MOS

1 = Yes

2 = No

83 = DID NOT USE MARIJUANA PAST 12 MOS OR USED <6 DAYS Log assn

85 = BAD DATA LOGICALLY ASSIGNED

91 = NEVER USED MARIJUANA

93 = DID NOT USE MARIJUANA PAST 12 MOS OR USED <6 DAYS

94 = DON'T KNOW

97 = REFUSED

98 = BLANK (NO ANSWER)

SUBSTANCE USE DISORDER

Chills

(DPMJWD11)

UDMJWDCHILL

Len : 2 CHILLS - MJ WITHDRAWAL SYMPTOM PST 12 MOS

1 = Yes

2 = No

83 = DID NOT USE MARIJUANA PAST 12 MOS OR USED <6 DAYS Log assn

85 = BAD DATA LOGICALLY ASSIGNED

91 = NEVER USED MARIJUANA

93 = DID NOT USE MARIJUANA PAST 12 MOS OR USED <6 DAYS

94 = DON'T KNOW

97 = REFUSED

98 = BLANK (NO ANSWER)

Headache

(DPMJWD12)

UDMJWDHEDAC

Len : 2 HEADACHE - MJ WITHDRAWAL SYMPTOM PST 12 MOS

1 = Yes

2 = No

83 = DID NOT USE MARIJUANA PAST 12 MOS OR USED <6 DAYS Log assn

85 = BAD DATA LOGICALLY ASSIGNED

91 = NEVER USED MARIJUANA

93 = DID NOT USE MARIJUANA PAST 12 MOS OR USED <6 DAYS

94 = DON'T KNOW

97 = REFUSED

98 = BLANK (NO ANSWER)

During the past 12 months, did you use marijuana, any cannabis product, or another drug to get over or avoid having marijuana or any cannabis product withdrawal symptoms?

(DPMJOVER)

UDMJAVOIDWD

Len : 2 USE MJ/DRG TO GET OVER/AVOID MJ WITHDRAWAL IN PST 12 MOS

1 = Yes

2 = No

83 = DID NOT USE MARIJUANA PAST 12 MOS OR USED <6 DAYS Log assn

85 = BAD DATA LOGICALLY ASSIGNED

91 = NEVER USED MARIJUANA

93 = DID NOT USE MARIJUANA PAST 12 MOS OR USED <6 DAYS

94 = DON'T KNOW

97 = REFUSED

98 = BLANK (NO ANSWER)

Which of the following did you use to get over or avoid having marijuana or any cannabis product withdrawal symptoms during the past 12 months?

Marijuana or any cannabis product

(DPMJUSE\_1)

UDMJAVWMARJ

Len : 2 USED MARIJUANA TO GET OVER/AVOID MJ WITHDRAWAL IN PST 12 MOS

1 = Yes

2 = No

3 = Yes LOGICALLY ASSIGNED

83 = DID NOT USE MARIJUANA PAST 12 MOS OR USED <6 DAYS Log assn

85 = BAD DATA LOGICALLY ASSIGNED

91 = NEVER USED MARIJUANA

93 = DID NOT USE MARIJUANA PAST 12 MOS OR USED <6 DAYS

94 = DON'T KNOW

97 = REFUSED

98 = BLANK (NO ANSWER)

99 = LEGITIMATE SKIP

## SUBSTANCE USE DISORDER

Something else

(DPMJUSE\_2)

UDMJAVWOTH Len : 2 USED SOMETHING ELSE TO GET OVR/AVD MJ WITHDRAWAL PST 12 MOS  
 1 = Yes  
 2 = No  
 83 = DID NOT USE MARIJUANA PAST 12 MOS OR USED <6 DAYS Log assn  
 85 = BAD DATA LOGICALLY ASSIGNED  
 91 = NEVER USED MARIJUANA  
 93 = DID NOT USE MARIJUANA PAST 12 MOS OR USED <6 DAYS  
 94 = DON'T KNOW  
 97 = REFUSED  
 98 = BLANK (NO ANSWER)  
 99 = LEGITIMATE SKIP

You indicated that you took something else to get over or avoid having marijuana or any cannabis product withdrawal symptoms during the past 12 months. What did you take?

(DPMJOTH)

UDMJAVWOTH Len : 4 OTHER TO GET OVER/AVOID MJ WITHDRAWAL PST 12 MOS - SPECIFY 1  
 120 = Downers; OTHER Sedative, NOT OTHERWISE SPECIFIED  
 176 = Melatonin <OTC>  
 209 = Xanax  
 221 = OTHER Tranquilizer, NOT OTHERWISE SPECIFIED  
 278 = Benzodiazepines  
 322 = Methamphetamine ("ice" or "crank"), Meth  
 420 = OTHER Pain Reliever, NOT OTHERWISE SPECIFIED  
 423 = Percocet  
 425 = Advil <OTC>  
 435 = Tylenol, Tylenol Extra-Strength <OTC>  
 604 = Psilocybin (mushrooms), sclerotia, shrooms  
 606 = "Ecstasy" (MDMA), X-TC, "X"  
 701 = OTHER Opiates, NOT OTHERWISE SPECIFIED  
 801 = OTHER Drugs, NOT OTHERWISE SPECIFIED  
 803 = Marijuana, MarrJane, Mary Jane, MJ, pot, weed  
 805 = Cocaine, coca, cocaina, coke, perico  
 806 = Crack, rock  
 807 = Alcohol, beer, ethanol, EtOH, pink champagne  
 812 = Cigars  
 813 = Cigarettes, tobacco (type unspecified)  
 818 = Nicotine  
 900 = Not a drug  
 2001 = Soma  
 2501 = Alprazolam  
 2503 = Lorazepam  
 2504 = Clonazepam  
 4067 = OxyContin  
 8011 = Herb, flower, plant; type unspecified  
 8118 = Smoke/smoking, not otherwise specified  
 8137 = 5-HTP, 5-hydroxytryptophan <OTC>  
 8237 = Kratom  
 8381 = Vapor/vaping/vape juice; contents/route unspecifd  
 8389 = CBD/hemp oil/edibles/vape (not marijuana) <OTC>  
 8453 = Ashwagandha <OTC>  
 8454 = Leonotis leonurus  
 8455 = Delta-8  
 9983 = DID NOT USE MARIJUANA PST 12 MOS Log assn  
 9985 = BAD DATA Logically assigned  
 9991 = NEVER USED MARIJUANA  
 9993 = DID NOT USE MARIJUANA IN THE PAST 12 MOS  
 9997 = REFUSED  
 9998 = BLANK (NO ANSWER)  
 9999 = LEGITIMATE SKIP

## SUBSTANCE USE DISORDER

You indicated that you took something else to get over or avoid having marijuana or any cannabis product withdrawal symptoms during the past 12 months. What did you take?

(DPMJOTH)

UDMJAVWOTH2 Len : 4 OTHER TO GET OVER/AVOID MJ WITHDRAWAL PST 12 MOS - SPECIFY 2  
176 = Melatonin <OTC>  
423 = Percocet  
442 = Ibuprofen  
807 = Alcohol, beer, ethanol, EtOH, pink champagne  
818 = Nicotine  
8030 = Tums <OTC>  
8381 = Vapor/vaping/vape juice; contents/route unspecified  
9983 = DID NOT USE MARIJUANA PST 12 MOS Log assn  
9991 = NEVER USED MARIJUANA  
9993 = DID NOT USE MARIJUANA IN THE PAST 12 MOS  
9997 = REFUSED  
9998 = BLANK (NO ANSWER)  
9999 = LEGITIMATE SKIP

You indicated that you took something else to get over or avoid having marijuana or any cannabis product withdrawal symptoms during the past 12 months. What did you take?

(DPMJOTH)

UDMJAVWOTH3 Len : 4 OTHER TO GET OVER/AVOID MJ WITHDRAWAL PST 12 MOS - SPECIFY 3  
9983 = DID NOT USE MARIJUANA PST 12 MOS Log assn  
9991 = NEVER USED MARIJUANA  
9993 = DID NOT USE MARIJUANA IN THE PAST 12 MOS  
9997 = REFUSED  
9998 = BLANK (NO ANSWER)  
9999 = LEGITIMATE SKIP

You indicated that you took something else to get over or avoid having marijuana or any cannabis product withdrawal symptoms during the past 12 months. What did you take?

(DPMJOTH)

UDMJAVWOTH4 Len : 4 OTHER TO GET OVER/AVOID MJ WITHDRAWAL PST 12 MOS - SPECIFY 4  
9983 = DID NOT USE MARIJUANA PST 12 MOS Log assn  
9991 = NEVER USED MARIJUANA  
9993 = DID NOT USE MARIJUANA IN THE PAST 12 MOS  
9997 = REFUSED  
9998 = BLANK (NO ANSWER)  
9999 = LEGITIMATE SKIP

You indicated that you took something else to get over or avoid having marijuana or any cannabis product withdrawal symptoms during the past 12 months. What did you take?

(DPMJOTH)

UDMJAVWOTH5 Len : 4 OTHER TO GET OVER/AVOID MJ WITHDRAWAL PST 12 MOS - SPECIFY 5  
9983 = DID NOT USE MARIJUANA PST 12 MOS Log assn  
9991 = NEVER USED MARIJUANA  
9993 = DID NOT USE MARIJUANA IN THE PAST 12 MOS  
9997 = REFUSED  
9998 = BLANK (NO ANSWER)  
9999 = LEGITIMATE SKIP

Think about your use of cocaine, including the form of cocaine called 'crack,' during the past 12 months as you answer these next questions.

During the past 12 months, did you spend a great deal of your time using cocaine, feeling its effects, or getting over the effects of cocaine?

(DPCCFEEL)

UDCCTIMEUSE Len : 2 SPENT GREAT DEAL OF TIME USING/FEEL EFF OF COCAINE PST 12MOS  
1 = Yes  
2 = No  
85 = BAD DATA LOGICALLY ASSIGNED  
91 = NEVER USED COCAINE  
93 = DID NOT USE COCAINE IN THE PAST 12 MOS  
94 = DON'T KNOW  
97 = REFUSED  
98 = BLANK (NO ANSWER)

SUBSTANCE USE DISORDER

During the past 12 months, did you spend a great deal of your time getting or trying to get cocaine?

(DPCCGET)

UDCCTIMEGET Len : 2 SPENT GREAT DEAL TIME TRY TO GET/GETTING COCAINE PST 12 MOS  
1 = Yes  
2 = No  
91 = NEVER USED COCAINE  
93 = DID NOT USE COCAINE IN THE PAST 12 MOS  
94 = DON'T KNOW  
97 = REFUSED  
98 = BLANK (NO ANSWER)  
99 = LEGITIMATE SKIP

During the past 12 months, were there many times when you ended up using cocaine in larger amounts or for a longer time than you meant to?

(DPCCLRGR)

UDCCLRGAMTS Len : 2 USED COC LARGER AMTS OR LONGER TIME THAN MEANT TO PST 12 MOS  
1 = Yes  
2 = No  
85 = BAD DATA LOGICALLY ASSIGNED  
91 = NEVER USED COCAINE  
93 = DID NOT USE COCAINE IN THE PAST 12 MOS  
94 = DON'T KNOW  
97 = REFUSED  
98 = BLANK (NO ANSWER)

During the past 12 months, were there times when you wanted to use cocaine so badly that you couldn't think of anything else?

(DPCCBDLY)

UDCCWANTBAD Len : 2 WANTED TO USE COCAINE SO BADLY IN PAST 12 MOS  
1 = Yes  
2 = No  
85 = BAD DATA LOGICALLY ASSIGNED  
91 = NEVER USED COCAINE  
93 = DID NOT USE COCAINE IN THE PAST 12 MOS  
94 = DON'T KNOW  
97 = REFUSED  
98 = BLANK (NO ANSWER)

During the past 12 months, were there times when you had a strong urge to use cocaine?

(DPCCURGE)

UDCCSTRURGE Len : 2 STRONG URGE TO USE COCAINE IN PAST 12 MOS  
1 = Yes  
2 = No  
91 = NEVER USED COCAINE  
93 = DID NOT USE COCAINE IN THE PAST 12 MOS  
94 = DON'T KNOW  
97 = REFUSED  
98 = BLANK (NO ANSWER)  
99 = LEGITIMATE SKIP

Do you need to use a lot more cocaine than you used to in order to get the feeling you want?

(DPCCMORE)

UDCCNEEDMOR Len : 2 NEEDED A LOT MORE COCAINE TO GET FEELING YOU WANT  
1 = Yes  
2 = No  
85 = BAD DATA LOGICALLY ASSIGNED  
91 = NEVER USED COCAINE  
93 = DID NOT USE COCAINE IN THE PAST 12 MOS  
94 = DON'T KNOW  
97 = REFUSED  
98 = BLANK (NO ANSWER)

SUBSTANCE USE DISORDER

Does using the same amount of cocaine have much less effect on you than it used to?

(DPCCLESS)

UDCCLESSEF

Len : 2 SAME AMT COCAINE HAS LESS EFFECT THAN IT USED TO  
1 = Yes  
2 = No  
91 = NEVER USED COCAINE  
93 = DID NOT USE COCAINE IN THE PAST 12 MOS  
94 = DON'T KNOW  
97 = REFUSED  
98 = BLANK (NO ANSWER)  
99 = LEGITIMATE SKIP

During the past 12 months, did you try to cut down or try to stop using cocaine?

(DPCCSTOP)

UDCCTRYSTOP

Len : 2 TRY TO CUT DOWN/STOP COCAINE USE IN PAST 12 MOS  
1 = Yes  
2 = No  
85 = BAD DATA LOGICALLY ASSIGNED  
91 = NEVER USED COCAINE  
93 = DID NOT USE COCAINE IN THE PAST 12 MOS  
94 = DON'T KNOW  
97 = REFUSED  
98 = BLANK (NO ANSWER)

Some people who use cocaine try to cut down or stop but find they can't. Was there more than one time in the past 12 months when you tried but were unable to cut down or stop using cocaine?

(DPCCCANT)

UDCCNOTSTOP

Len : 2 UNABLE TO CUT/STOP COCAINE MORE THAN ONE TIME PAST 12 MOS  
1 = Yes  
2 = No  
85 = BAD DATA LOGICALLY ASSIGNED  
91 = NEVER USED COCAINE  
93 = DID NOT USE COCAINE IN THE PAST 12 MOS  
97 = REFUSED  
98 = BLANK (NO ANSWER)  
99 = LEGITIMATE SKIP

In the past 12 months, did you often wish that you could cut down or stop using cocaine?

(DPCCWISH)

UDCCWSHSTOP

Len : 2 OFTEN WISH CUT DOWN OR STOP COCAINE USE PAST 12 MOS  
1 = Yes  
2 = No  
91 = NEVER USED COCAINE  
93 = DID NOT USE COCAINE IN THE PAST 12 MOS  
94 = DON'T KNOW  
97 = REFUSED  
98 = BLANK (NO ANSWER)  
99 = LEGITIMATE SKIP

During the past 12 months, did you have any long-lasting or repeated physical health problems that were caused or made worse by using cocaine?

(DPCCPHYS)

UDCCHLTHPRB

Len : 2 ANY LONG-LASTING PHYS PRBS CAUSED/WORSND BY COC PST 12 MOS  
1 = Yes  
2 = No  
85 = BAD DATA LOGICALLY ASSIGNED  
91 = NEVER USED COCAINE  
93 = DID NOT USE COCAINE IN THE PAST 12 MOS  
94 = DON'T KNOW  
97 = REFUSED  
98 = BLANK (NO ANSWER)

## SUBSTANCE USE DISORDER

Did you continue to use cocaine even though it was causing long-lasting or repeated physical health problems or making your physical health problems worse?

(DPCCPCNT)

UDCCHLTHCTD

Len : 2 CONTD TO USE COCAINE DESPITE COCAINE CAUSE/WORSEN PHYS PRBS

1 = Yes

2 = No

85 = BAD DATA LOGICALLY ASSIGNED

91 = NEVER USED COCAINE

93 = DID NOT USE COCAINE IN THE PAST 12 MOS

97 = REFUSED

98 = BLANK (NO ANSWER)

99 = LEGITIMATE SKIP

During the past 12 months, did you have any long-lasting or repeated problems with emotions or mental health that were caused or made worse by using cocaine?

(DPCCMNTL)

UDCCMNTLPRB

Len : 2 ANY EMOT/MNTL HLTH PRBS CAUSED/WORSND BY COCAINE PAST 12 MOS

1 = Yes

2 = No

91 = NEVER USED COCAINE

93 = DID NOT USE COCAINE IN THE PAST 12 MOS

94 = DON'T KNOW

97 = REFUSED

98 = BLANK (NO ANSWER)

99 = LEGITIMATE SKIP

Did you continue to use cocaine even though it was causing long-lasting or repeated problems with your emotions or mental health or making your emotions or mental health worse?

(DPCCMCNT)

UDCCMNTLCTD

Len : 2 CONTD COCAINE USE DESPITE COC CSE/WRSN EMOT/MNTL HLTH PRBS

1 = Yes

2 = No

91 = NEVER USED COCAINE

93 = DID NOT USE COCAINE IN THE PAST 12 MOS

97 = REFUSED

98 = BLANK (NO ANSWER)

99 = LEGITIMATE SKIP

This question is about important activities such as:

- Spending time with friends and family
- Attending special events at work or school
- Participating in hobbies and sports
- Attending religious services and events

During the past 12 months, did you give up or spend a lot less time doing any of these types of important activities because of your use of cocaine?

(DPCCACTV)

UDCCSTOPACT

Len : 2 LESS ACTIVITIES B/C OF COCAINE USE PAST 12 MOS

1 = Yes

2 = No

85 = BAD DATA LOGICALLY ASSIGNED

91 = NEVER USED COCAINE

93 = DID NOT USE COCAINE IN THE PAST 12 MOS

94 = DON'T KNOW

97 = REFUSED

98 = BLANK (NO ANSWER)

## SUBSTANCE USE DISORDER

Sometimes people who use cocaine have serious problems at work, school, or home—such as:

- missing a lot of work or school
- getting demoted, having your hours cut, or losing a job
- not being able to get a job or keep a job
- getting suspended, expelled, or dropping out of school
- failing to take care of family

During the past 12 months, did you have any serious problems like these at work, school, or home because of your use of cocaine?

(DPCCSERI)

UDCCWORKPRB Len : 2 COCAINE CAUSE SERIOUS PRBS AT HOME/WORK/SCH PST 12 MOS

1 = Yes  
2 = No  
85 = BAD DATA LOGICALLY ASSIGNED  
91 = NEVER USED COCAINE  
93 = DID NOT USE COCAINE IN THE PAST 12 MOS  
94 = DON'T KNOW  
97 = REFUSED  
98 = BLANK (NO ANSWER)

During the past 12 months, did you often have arguments or other problems with family or friends that were caused or made worse by your use of cocaine?

(DPCCARGU)

UDCCFMLYPRB Len : 2 COCAINE CAUSE ARGUMENTS/PROBS W/FAMILY/FRIENDS PST 12 MOS

1 = Yes  
2 = No  
85 = BAD DATA LOGICALLY ASSIGNED  
91 = NEVER USED COCAINE  
93 = DID NOT USE COCAINE IN THE PAST 12 MOS  
94 = DON'T KNOW  
97 = REFUSED  
98 = BLANK (NO ANSWER)

Did you continue to use cocaine even though it often caused arguments or problems with family or friends?

(DPCCACNT)

UDCCFMLYCTD Len : 2 CONTD COCAINE USE DESPITE COC CAUSE ARGUMENTS W/FAM/FRNDS

1 = Yes  
2 = No  
85 = BAD DATA LOGICALLY ASSIGNED  
91 = NEVER USED COCAINE  
93 = DID NOT USE COCAINE IN THE PAST 12 MOS  
97 = REFUSED  
98 = BLANK (NO ANSWER)  
99 = LEGITIMATE SKIP

During the past 12 months, did you repeatedly get into situations where using cocaine increased your chances of getting physically hurt?

(DPCCHURT)

UDCCGETHURT Len : 2 COCAINE USE INCREASED CHANCE GETTING HURT PST 12 MOS

1 = Yes  
2 = No  
85 = BAD DATA LOGICALLY ASSIGNED  
91 = NEVER USED COCAINE  
93 = DID NOT USE COCAINE IN THE PAST 12 MOS  
94 = DON'T KNOW  
97 = REFUSED  
98 = BLANK (NO ANSWER)



## SUBSTANCE USE DISORDER

People may experience withdrawal symptoms when they use less or stop using cocaine.

During the past 12 months, have you felt kind of blue or down after you used less or stopped using cocaine for a while?

*(DPCCBLUE)*

UDCCWDFLBU Len : 2 FELT BLUE OR DOWN AFTER USING LESS OR STOPPING COCAINE  
1 = Yes  
2 = No  
85 = BAD DATA LOGICALLY ASSIGNED  
91 = NEVER USED COCAINE  
93 = DID NOT USE COCAINE IN THE PAST 12 MOS  
94 = DON'T KNOW  
97 = REFUSED  
98 = BLANK (NO ANSWER)

During the past 12 months, did you have the following withdrawal symptoms after you used less or stopped using cocaine for a while?

Feeling tired or exhausted

*(DPCCWD\_1)*

UDCCWDTIRED Len : 2 FEELING TIRED/EXHAUSTED - COC WITHDRAWAL SYMPTOM PST 12 MOS  
1 = Yes  
2 = No  
85 = BAD DATA LOGICALLY ASSIGNED  
91 = NEVER USED COCAINE  
93 = DID NOT USE COCAINE IN THE PAST 12 MOS  
97 = REFUSED  
98 = BLANK (NO ANSWER)  
99 = LEGITIMATE SKIP

Having bad dreams

*(DPCCWD\_2)*

UDCCWDDREAM Len : 2 HAVING BAD DREAMS - COC WITHDRAWAL SYMPTOM PST 12 MOS  
1 = Yes  
2 = No  
85 = BAD DATA LOGICALLY ASSIGNED  
91 = NEVER USED COCAINE  
93 = DID NOT USE COCAINE IN THE PAST 12 MOS  
97 = REFUSED  
98 = BLANK (NO ANSWER)  
99 = LEGITIMATE SKIP

Having trouble sleeping or sleeping more than you normally do

*(DPCCWD\_3)*

UDCCWDSLEEP Len : 2 TROUBLE/MORE SLEEPING - COC WITHDRAWAL SYMPTOM PST 12 MOS  
1 = Yes  
2 = No  
85 = BAD DATA LOGICALLY ASSIGNED  
91 = NEVER USED COCAINE  
93 = DID NOT USE COCAINE IN THE PAST 12 MOS  
97 = REFUSED  
98 = BLANK (NO ANSWER)  
99 = LEGITIMATE SKIP

Feeling hungry more often

*(DPCCWD\_4)*

UDCCWDHNGRY Len : 2 FEELING HUNGRY - COC WITHDRAWAL SYMPTOM PST 12 MOS  
1 = Yes  
2 = No  
85 = BAD DATA LOGICALLY ASSIGNED  
91 = NEVER USED COCAINE  
93 = DID NOT USE COCAINE IN THE PAST 12 MOS  
97 = REFUSED  
98 = BLANK (NO ANSWER)  
99 = LEGITIMATE SKIP

SUBSTANCE USE DISORDER

Feeling either very slowed down or like you couldn't sit still

(DPCCWD\_5)

UDCCWDSITST

Len : 2 SLOWED DOWN/RESTLESS - COC WITHDRAWAL SYMPTOM PST 12 MOS

1 = Yes

2 = No

85 = BAD DATA LOGICALLY ASSIGNED

91 = NEVER USED COCAINE

93 = DID NOT USE COCAINE IN THE PAST 12 MOS

97 = REFUSED

98 = BLANK (NO ANSWER)

99 = LEGITIMATE SKIP

During the past 12 months, did you use cocaine or another drug to get over or avoid having cocaine withdrawal symptoms?

(DPCCOVER)

UDCCAVOIDWD

Len : 2 USE COC/OTH DRUG TO GET OVER/AVOID COC WITHDRAWAL PST 12 MOS

1 = Yes

2 = No

85 = BAD DATA LOGICALLY ASSIGNED

91 = NEVER USED COCAINE

93 = DID NOT USE COCAINE IN THE PAST 12 MOS

94 = DON'T KNOW

97 = REFUSED

98 = BLANK (NO ANSWER)

Which of the following did you use to get over or avoid having cocaine withdrawal symptoms during the past 12 months?

Cocaine

(DPCCUSE\_1)

UDCCAVWCOCN

Len : 2 USED COCAINE TO GET OVER/AVOID COC WITHDRAWAL IN PST 12 MOS

1 = Yes

2 = No

85 = BAD DATA LOGICALLY ASSIGNED

91 = NEVER USED COCAINE

93 = DID NOT USE COCAINE IN THE PAST 12 MOS

97 = REFUSED

98 = BLANK (NO ANSWER)

99 = LEGITIMATE SKIP

Methamphetamine

(DPCCUSE\_2)

UDCCAVWMETH

Len : 2 USED METH TO GET OVER/AVOID COC WITHDRAWAL IN PST 12 MOS

1 = Yes

2 = No

85 = BAD DATA LOGICALLY ASSIGNED

91 = NEVER USED COCAINE

93 = DID NOT USE COCAINE IN THE PAST 12 MOS

94 = DON'T KNOW

97 = REFUSED

98 = BLANK (NO ANSWER)

99 = LEGITIMATE SKIP

Prescription stimulants or uppers

(DPCCUSE\_3)

UDCCAVWSTIM

Len : 2 USED STM TO GET OVER/AVOID COC WITHDRAWAL IN PST 12 MOS

1 = Yes

2 = No

85 = BAD DATA LOGICALLY ASSIGNED

91 = NEVER USED COCAINE

93 = DID NOT USE COCAINE IN THE PAST 12 MOS

94 = DON'T KNOW

97 = REFUSED

98 = BLANK (NO ANSWER)

99 = LEGITIMATE SKIP

## SUBSTANCE USE DISORDER

Something else

(DPCCUSE 4)

UDCCAVWOTH1 Len : 2 USED SOMETHING ELSE TO GET OVR/AVD COC WITHDRAWAL PST 12 MOS  
 1 = Yes  
 2 = No  
 85 = BAD DATA LOGICALLY ASSIGNED  
 91 = NEVER USED COCAINE  
 93 = DID NOT USE COCAINE IN THE PAST 12 MOS  
 94 = DON'T KNOW  
 97 = REFUSED  
 98 = BLANK (NO ANSWER)  
 99 = LEGITIMATE SKIP

You indicated that you took something else to get over or avoid having cocaine withdrawal symptoms during the past 12 months. What did you take?

(DPCCOTH)

UDCCAVWOTH1 Len : 4 OTHER TO GET OVER/AVOID COC WITHDRAWAL PST 12 MOS - SPECIFY 1  
 174 = Ambien  
 209 = Xanax  
 288 = Baclofen  
 322 = Methamphetamine ("ice" or "crank"), Meth  
 418 = Methadone  
 702 = Heroin  
 803 = Marijuana, MarrJane, Mary Jane, MJ, pot, weed  
 806 = Crack, rock  
 807 = Alcohol, beer, ethanol, EtOH, pink champagne  
 813 = Cigarettes, tobacco (type unspecified)  
 900 = Not a drug  
 2503 = Lorazepam  
 3111 = Vyvanse  
 4502 = Norco  
 8091 = Benzedrex, Propylhexedrine <OTC>  
 8374 = 5-hour Energy <OTC>  
 8463 = OTC allergy/antihistamine; not otherwise specified <OTC>  
 9985 = BAD DATA Logically assigned  
 9991 = NEVER USED COCAINE  
 9993 = DID NOT USE COCAINE IN THE PAST 12 MOS  
 9997 = REFUSED  
 9998 = BLANK (NO ANSWER)  
 9999 = LEGITIMATE SKIP

You indicated that you took something else to get over or avoid having cocaine withdrawal symptoms during the past 12 months. What did you take?

(DPCCOTH)

UDCCAVWOTH2 Len : 4 OTHER TO GET OVER/AVOID COC WITHDRAWAL PST 12 MOS - SPECIFY 2  
 803 = Marijuana, MarrJane, Mary Jane, MJ, pot, weed  
 807 = Alcohol, beer, ethanol, EtOH, pink champagne  
 9991 = NEVER USED COCAINE  
 9993 = DID NOT USE COCAINE IN THE PAST 12 MOS  
 9997 = REFUSED  
 9998 = BLANK (NO ANSWER)  
 9999 = LEGITIMATE SKIP

You indicated that you took something else to get over or avoid having cocaine withdrawal symptoms during the past 12 months. What did you take?

(DPCCOTH)

UDCCAVWOTH3 Len : 4 OTHER TO GET OVER/AVOID COC WITHDRAWAL PST 12 MOS - SPECIFY 3  
 9991 = NEVER USED COCAINE  
 9993 = DID NOT USE COCAINE IN THE PAST 12 MOS  
 9997 = REFUSED  
 9998 = BLANK (NO ANSWER)  
 9999 = LEGITIMATE SKIP

## SUBSTANCE USE DISORDER

You indicated that you took something else to get over or avoid having cocaine withdrawal symptoms during the past 12 months. What did you take?

(DPCCOTH)

UDCCAVWOTH4 Len : 4 OTHER TO GET OVER/AVOID COC WITHDRAWL PST 12 MOS - SPECIFY 4  
9991 = NEVER USED COCAINE  
9993 = DID NOT USE COCAINE IN THE PAST 12 MOS  
9997 = REFUSED  
9998 = BLANK (NO ANSWER)  
9999 = LEGITIMATE SKIP

You indicated that you took something else to get over or avoid having cocaine withdrawal symptoms during the past 12 months. What did you take?

(DPCCOTH)

UDCCAVWOTH5 Len : 4 OTHER TO GET OVER/AVOID COC WITHDRAWL PST 12 MOS - SPECIFY 5  
9991 = NEVER USED COCAINE  
9993 = DID NOT USE COCAINE IN THE PAST 12 MOS  
9997 = REFUSED  
9998 = BLANK (NO ANSWER)  
9999 = LEGITIMATE SKIP

Think about your use of heroin during the past 12 months as you answer these next questions.

During the past 12 months, did you spend a great deal of your time using heroin, feeling its effects, or getting over the effects of heroin?

(DPHEFEEL)

UDHETIMEUSE Len : 2 SPENT GREAT DEAL OF TIME USING/FEEL EFF OF HEROIN PST 12 MOS  
1 = Yes  
2 = No  
85 = BAD DATA LOGICALLY ASSIGNED  
91 = NEVER USED HEROIN  
93 = DID NOT USE HEROIN IN THE PAST 12 MOS  
94 = DON'T KNOW  
97 = REFUSED  
98 = BLANK (NO ANSWER)

During the past 12 months, did you spend a great deal of your time getting or trying to get heroin?

(DPHEGET)

UDHETIMEGET Len : 2 SPENT GREAT DEAL TIME TRY TO GET/GETTING HEROIN PST 12 MOS  
1 = Yes  
2 = No  
85 = BAD DATA LOGICALLY ASSIGNED  
91 = NEVER USED HEROIN  
93 = DID NOT USE HEROIN IN THE PAST 12 MOS  
94 = DON'T KNOW  
97 = REFUSED  
98 = BLANK (NO ANSWER)  
99 = LEGITIMATE SKIP

During the past 12 months, were there many times when you ended up using heroin in larger amounts or for a longer time than you meant to?

(DPHELGR)

UDHELRGAMTS Len : 2 USED HER LARGER AMTS OR LONGER TIME THAN MEANT TO PST 12 MOS  
1 = Yes  
2 = No  
85 = BAD DATA LOGICALLY ASSIGNED  
91 = NEVER USED HEROIN  
93 = DID NOT USE HEROIN IN THE PAST 12 MOS  
94 = DON'T KNOW  
97 = REFUSED  
98 = BLANK (NO ANSWER)

SUBSTANCE USE DISORDER

During the past 12 months, were there times when you wanted to use heroin so badly that you couldn't think of anything else?

(DPHEBDLY)

UDHEWANTBAD Len : 2 WANTED TO USE HEROIN SO BADLY IN PAST 12 MOS  
1 = Yes  
2 = No  
85 = BAD DATA LOGICALLY ASSIGNED  
91 = NEVER USED HEROIN  
93 = DID NOT USE HEROIN IN THE PAST 12 MOS  
94 = DON'T KNOW  
97 = REFUSED  
98 = BLANK (NO ANSWER)

During the past 12 months, were there times when you had a strong urge to use heroin?

(DPHEURGE)

UDHESTRURGE Len : 2 STRONG URGE TO USE HEROIN IN PAST 12 MOS  
1 = Yes  
2 = No  
85 = BAD DATA LOGICALLY ASSIGNED  
91 = NEVER USED HEROIN  
93 = DID NOT USE HEROIN IN THE PAST 12 MOS  
94 = DON'T KNOW  
97 = REFUSED  
98 = BLANK (NO ANSWER)  
99 = LEGITIMATE SKIP

Do you need to use a lot more heroin than you used to in order to get the feeling you want?

(DPHEMORE)

UDHENEEDMOR Len : 2 NEEDED A LOT MORE HEROIN TO GET FEELING YOU WANT  
1 = Yes  
2 = No  
85 = BAD DATA LOGICALLY ASSIGNED  
91 = NEVER USED HEROIN  
93 = DID NOT USE HEROIN IN THE PAST 12 MOS  
94 = DON'T KNOW  
97 = REFUSED  
98 = BLANK (NO ANSWER)

Does using the same amount of heroin have much less effect on you than it used to?

(DPHELESS)

UDHELESSEFF Len : 2 SAME AMT HEROIN HAS LESS EFFECT THAN IT USED TO  
1 = Yes  
2 = No  
85 = BAD DATA LOGICALLY ASSIGNED  
91 = NEVER USED HEROIN  
93 = DID NOT USE HEROIN IN THE PAST 12 MOS  
94 = DON'T KNOW  
97 = REFUSED  
98 = BLANK (NO ANSWER)  
99 = LEGITIMATE SKIP

During the past 12 months, did you try to cut down or try to stop using heroin?

(DPHESTOP)

UDHETRYSTOP Len : 2 TRY TO CUT DOWN/STOP HEROIN USE IN PAST 12 MOS  
1 = Yes  
2 = No  
85 = BAD DATA LOGICALLY ASSIGNED  
91 = NEVER USED HEROIN  
93 = DID NOT USE HEROIN IN THE PAST 12 MOS  
94 = DON'T KNOW  
97 = REFUSED  
98 = BLANK (NO ANSWER)

## SUBSTANCE USE DISORDER

Some people who use heroin try to cut down or stop but find they can't. Was there more than one time in the past 12 months when you tried but were unable to cut down or stop using heroin?

(DPHECANT)

UDHENOTSTOP

Len : 2 UNABLE TO CUT/STOP HEROIN USE MORE THAN ONE TIME PAST 12 MOS

1 = Yes

2 = No

85 = BAD DATA LOGICALLY ASSIGNED

91 = NEVER USED HEROIN

93 = DID NOT USE HEROIN IN THE PAST 12 MOS

97 = REFUSED

98 = BLANK (NO ANSWER)

99 = LEGITIMATE SKIP

In the past 12 months, did you often wish that you could cut down or stop using heroin?

(DPHEWISH)

UDHEWSHSTOP

Len : 2 OFTEN WISH CUT DOWN OR STOP HEROIN USE PAST 12 MOS

1 = Yes

2 = No

91 = NEVER USED HEROIN

93 = DID NOT USE HEROIN IN THE PAST 12 MOS

94 = DON'T KNOW

97 = REFUSED

98 = BLANK (NO ANSWER)

99 = LEGITIMATE SKIP

During the past 12 months, did you have any long-lasting or repeated physical health problems that were caused or made worse by using heroin?

(DPHEPHYS)

UDHEHLTHPRB

Len : 2 ANY LONG-LASTING PHYS PRBS CAUSED/WORSND BY HEROIN PST 12MOS

1 = Yes

2 = No

85 = BAD DATA LOGICALLY ASSIGNED

91 = NEVER USED HEROIN

93 = DID NOT USE HEROIN IN THE PAST 12 MOS

94 = DON'T KNOW

97 = REFUSED

98 = BLANK (NO ANSWER)

Did you continue to use heroin even though it was causing long-lasting or repeated physical health problems or making your physical health problems worse?

(DPHEPCNT)

UDHEHLTHCTD

Len : 2 CONTD TO USE HEROIN DESPITE HEROIN CAUSE/WORSEN PHYS PRBS

1 = Yes

2 = No

85 = BAD DATA LOGICALLY ASSIGNED

91 = NEVER USED HEROIN

93 = DID NOT USE HEROIN IN THE PAST 12 MOS

97 = REFUSED

98 = BLANK (NO ANSWER)

99 = LEGITIMATE SKIP

During the past 12 months, did you have any long-lasting or repeated problems with emotions or mental health that were caused or made worse by using heroin?

(DPHEMNTL)

UDHEMNTLPRB

Len : 2 ANY EMOT/MNTL HLTH PRBS CAUSED/WORSND BY HEROIN PAST 12 MOS

1 = Yes

2 = No

85 = BAD DATA LOGICALLY ASSIGNED

91 = NEVER USED HEROIN

93 = DID NOT USE HEROIN IN THE PAST 12 MOS

94 = DON'T KNOW

97 = REFUSED

98 = BLANK (NO ANSWER)

99 = LEGITIMATE SKIP

## SUBSTANCE USE DISORDER

Did you continue to use heroin even though it was causing long-lasting or repeated problems with your emotions or mental health or making your emotions or mental health worse?

(DPHEMCNT)

UDHEMNTLCTD Len : 2 CONTD HEROIN USE DESPITE HEROIN CSE/WRSN EMOT/MNTL HLTH PRBS

1 = Yes  
2 = No  
91 = NEVER USED HEROIN  
93 = DID NOT USE HEROIN IN THE PAST 12 MOS  
97 = REFUSED  
98 = BLANK (NO ANSWER)  
99 = LEGITIMATE SKIP

This question is about important activities such as:

- Spending time with friends and family
- Attending special events at work or school
- Participating in hobbies and sports
- Attending religious services and events

During the past 12 months, did you give up or spend a lot less time doing any of these types of important activities because of your use of heroin?

(DPHEACTV)

UDHESTOPACT Len : 2 LESS ACTIVITIES B/C OF HEROIN USE PAST 12 MOS

1 = Yes  
2 = No  
85 = BAD DATA LOGICALLY ASSIGNED  
91 = NEVER USED HEROIN  
93 = DID NOT USE HEROIN IN THE PAST 12 MOS  
94 = DON'T KNOW  
97 = REFUSED  
98 = BLANK (NO ANSWER)

Sometimes people who use heroin have serious problems at work, school, or home—such as:

- missing a lot of work or school
- getting demoted, having your hours cut, or losing a job
- not being able to get a job or keep a job
- getting suspended, expelled, or dropping out of school
- failing to take care of family

During the past 12 months, did you have any serious problems like these at work, school, or home because of your use of heroin?

(DPHESERI)

UDHEWORKPRB Len : 2 HEROIN CAUSE SERIOUS PRBS AT HOME/WORK/SCH PST 12 MOS

1 = Yes  
2 = No  
85 = BAD DATA LOGICALLY ASSIGNED  
91 = NEVER USED HEROIN  
93 = DID NOT USE HEROIN IN THE PAST 12 MOS  
94 = DON'T KNOW  
97 = REFUSED  
98 = BLANK (NO ANSWER)

During the past 12 months, did you often have arguments or other problems with family or friends that were caused or made worse by your use of heroin?

(DPHEARGU)

UDHEFMLYPRB Len : 2 HEROIN CAUSE ARGUMENTS/PROBS W/FAMILY/FRIENDS PST 12 MOS

1 = Yes  
2 = No  
85 = BAD DATA LOGICALLY ASSIGNED  
91 = NEVER USED HEROIN  
93 = DID NOT USE HEROIN IN THE PAST 12 MOS  
94 = DON'T KNOW  
97 = REFUSED  
98 = BLANK (NO ANSWER)

SUBSTANCE USE DISORDER

Did you continue to use heroin even though it often caused arguments or problems with family or friends?

(DPHEACNT)

UDHEFMLYCTD Len : 2 CONTD HEROIN DESPITE HEROIN CAUSE ARGUMENTS W/FAM/FRNDS  
1 = Yes  
2 = No  
85 = BAD DATA LOGICALLY ASSIGNED  
91 = NEVER USED HEROIN  
93 = DID NOT USE HEROIN IN THE PAST 12 MOS  
97 = REFUSED  
98 = BLANK (NO ANSWER)  
99 = LEGITIMATE SKIP

During the past 12 months, did you repeatedly get into situations where using heroin increased your chances of getting physically hurt?

(DPHEHURT)

UDHEGETHURT Len : 2 HEROIN INCREASED CHANCE GETTING HURT PST 12 MOS  
1 = Yes  
2 = No  
85 = BAD DATA LOGICALLY ASSIGNED  
91 = NEVER USED HEROIN  
93 = DID NOT USE HEROIN IN THE PAST 12 MOS  
94 = DON'T KNOW  
97 = REFUSED  
98 = BLANK (NO ANSWER)

People may experience withdrawal symptoms when they use less or stop using heroin.

During the past 12 months, did you have the following withdrawal symptoms after you used less or stopped using heroin for a while?

Feeling kind of blue or down

(DPHEWD\_1)

UDHEWDFLBU Len : 2 FEELING BLUE/DOWN - HEROIN WITHDRAWAL SYMPTOM PST 12 MOS  
1 = Yes  
2 = No  
85 = BAD DATA LOGICALLY ASSIGNED  
91 = NEVER USED HEROIN  
93 = DID NOT USE HEROIN IN THE PAST 12 MOS  
94 = DON'T KNOW  
97 = REFUSED  
98 = BLANK (NO ANSWER)

Vomiting or feeling nauseous

(DPHEWD\_2)

UDHEWDVOMIT Len : 2 VOMITING/NAUSEOUS - HEROIN WITHDRAWAL SYMPTOM PST 12 MOS  
1 = Yes  
2 = No  
85 = BAD DATA LOGICALLY ASSIGNED  
91 = NEVER USED HEROIN  
93 = DID NOT USE HEROIN IN THE PAST 12 MOS  
94 = DON'T KNOW  
97 = REFUSED  
98 = BLANK (NO ANSWER)

Having cramps or muscle aches

(DPHEWD\_3)

UDHEWDCRAMP Len : 2 HAVING MUSCLE CRAMPS/ACHES-HER WITHDRAWAL SYMPTOM PST 12 MOS  
1 = Yes  
2 = No  
85 = BAD DATA LOGICALLY ASSIGNED  
91 = NEVER USED HEROIN  
93 = DID NOT USE HEROIN IN THE PAST 12 MOS  
94 = DON'T KNOW  
97 = REFUSED  
98 = BLANK (NO ANSWER)



SUBSTANCE USE DISORDER

Having teary eyes or a runny nose

(DPHEWD\_4)

UDHEWDRUNNY Len : 2 TEARY EYES/RUNNY NOSE - HER WITHDRAWAL SYMPTOM PST 12 MOS  
1 = Yes  
2 = No  
85 = BAD DATA LOGICALLY ASSIGNED  
91 = NEVER USED HEROIN  
93 = DID NOT USE HEROIN IN THE PAST 12 MOS  
94 = DON'T KNOW  
97 = REFUSED  
98 = BLANK (NO ANSWER)

Feeling sweaty, having enlarged eye pupils, or having body hair standing up on your skin

(DPHEWD\_5)

UDHEWDSWEAT Len : 2 SWEATY/LRG PUPILS/HAIR STNDING UP-HER W/DRWAL SYM PST 12 MOS  
1 = Yes  
2 = No  
85 = BAD DATA LOGICALLY ASSIGNED  
91 = NEVER USED HEROIN  
93 = DID NOT USE HEROIN IN THE PAST 12 MOS  
94 = DON'T KNOW  
97 = REFUSED  
98 = BLANK (NO ANSWER)

Having diarrhea

(DPHEWD\_6)

UDHEWDDIARR Len : 2 HAVING DIARRHEA - HEROIN WITHDRAWAL SYMPTOM PST 12 MOS  
1 = Yes  
2 = No  
85 = BAD DATA LOGICALLY ASSIGNED  
91 = NEVER USED HEROIN  
93 = DID NOT USE HEROIN IN THE PAST 12 MOS  
94 = DON'T KNOW  
97 = REFUSED  
98 = BLANK (NO ANSWER)

Yawning

(DPHEWD\_7)

UDHEWDYAWNS Len : 2 YAWNING - HEROIN WITHDRAWAL SYMPTOM PST 12 MOS  
1 = Yes  
2 = No  
85 = BAD DATA LOGICALLY ASSIGNED  
91 = NEVER USED HEROIN  
93 = DID NOT USE HEROIN IN THE PAST 12 MOS  
94 = DON'T KNOW  
97 = REFUSED  
98 = BLANK (NO ANSWER)

Having a fever

(DPHEWD\_8)

UDHEWDFEVER Len : 2 HAVING FEVER - HEROIN WITHDRAWAL SYMPTOM PST 12 MOS  
1 = Yes  
2 = No  
85 = BAD DATA LOGICALLY ASSIGNED  
91 = NEVER USED HEROIN  
93 = DID NOT USE HEROIN IN THE PAST 12 MOS  
94 = DON'T KNOW  
97 = REFUSED  
98 = BLANK (NO ANSWER)

SUBSTANCE USE DISORDER

Having trouble sleeping

(DPHEWD\_9)

UDHEWDSLEEP Len : 2 HAVING TRBL SLEEPING - HEROIN WITHDRAWAL SYMPTOM PST 12 MOS  
1 = Yes  
2 = No  
85 = BAD DATA LOGICALLY ASSIGNED  
91 = NEVER USED HEROIN  
93 = DID NOT USE HEROIN IN THE PAST 12 MOS  
94 = DON'T KNOW  
97 = REFUSED  
98 = BLANK (NO ANSWER)

During the past 12 months, did you use heroin or another drug to get over or avoid having heroin withdrawal symptoms?

(DPHEOVER)

UDHEAVOIDWD Len : 2 USE HEROIN TO GET OVER/AVOID HEROIN WITHDRAWAL IN PST 12 MOS  
1 = Yes  
2 = No  
85 = BAD DATA LOGICALLY ASSIGNED  
91 = NEVER USED HEROIN  
93 = DID NOT USE HEROIN IN THE PAST 12 MOS  
94 = DON'T KNOW  
97 = REFUSED  
98 = BLANK (NO ANSWER)

Which of the following did you use to get over or avoid having heroin withdrawal symptoms during the past 12 months?

Heroin

(DPHEUSE\_1)

UDHEAVWHERE Len : 2 USED HEROIN TO GET OVER/AVOID HER WITHDRAWAL IN PST 12 MOS  
1 = Yes  
2 = No  
85 = BAD DATA LOGICALLY ASSIGNED  
91 = NEVER USED HEROIN  
93 = DID NOT USE HEROIN IN THE PAST 12 MOS  
97 = REFUSED  
98 = BLANK (NO ANSWER)  
99 = LEGITIMATE SKIP

Prescription pain relievers

(DPHEUSE\_2)

UDHEAVWPRL Len : 2 USED PN RLVR TO GET OVER/AVOID HER WITHDRAWAL IN PST 12 MOS  
1 = Yes  
2 = No  
3 = Yes LOGICALLY ASSIGNED  
85 = BAD DATA LOGICALLY ASSIGNED  
91 = NEVER USED HEROIN  
93 = DID NOT USE HEROIN IN THE PAST 12 MOS  
97 = REFUSED  
98 = BLANK (NO ANSWER)  
99 = LEGITIMATE SKIP

Something else

(DPHEUSE\_3)

UDHEAVWOTHR Len : 2 USED SOMETHING ELSE TO GET OVR/AVD HER WITHDRAWAL PST 12 MOS  
1 = Yes  
2 = No  
85 = BAD DATA LOGICALLY ASSIGNED  
91 = NEVER USED HEROIN  
93 = DID NOT USE HEROIN IN THE PAST 12 MOS  
97 = REFUSED  
98 = BLANK (NO ANSWER)  
99 = LEGITIMATE SKIP

## SUBSTANCE USE DISORDER

You indicated that you took something else to get over or avoid having heroin withdrawal symptoms during the past 12 months. What did you take?

(DPHEOTH)

UDHEAVWOTH1 Len : 4 OTHER TO GET OVER/AVOID HER WITHDRAWAL PST 12 MO - SPECIFY 1  
209 = Xanax  
234 = Flexeril  
246 = Klonopin  
278 = Benzodiazepines  
288 = Baclofen  
322 = Methamphetamine ("ice" or "crank"), Meth  
355 = Crystal meth, crystal methamphetamine  
418 = Methadone  
420 = OTHER Pain Reliever, NOT OTHERWISE SPECIFIED  
465 = Fentanyl  
801 = OTHER Drugs, NOT OTHERWISE SPECIFIED  
803 = Marijuana, MarrJane, Mary Jane, MJ, pot, weed  
806 = Crack, rock  
815 = Coffee <OTC>  
900 = Not a drug  
3052 = Speed, otherwise unspecified  
4109 = Suboxone  
4119 = Buprenorphine  
8007 = Gabapentin, Neurontin  
8237 = Kratom  
9985 = BAD DATA Logically assigned  
9991 = NEVER USED HEROIN  
9993 = DID NOT USE HEROIN IN THE PAST 12 MOS  
9994 = DON'T KNOW  
9997 = REFUSED  
9998 = BLANK (NO ANSWER)  
9999 = LEGITIMATE SKIP

You indicated that you took something else to get over or avoid having heroin withdrawal symptoms during the past 12 months. What did you take?

(DPHEOTH)

UDHEAVWOTH2 Len : 4 OTHER TO GET OVER/AVOID HER WITHDRAWAL PST 12 MO - SPECIFY 2  
418 = Methadone  
465 = Fentanyl  
803 = Marijuana, MarrJane, Mary Jane, MJ, pot, weed  
805 = Cocaine, coca, cocaina, coke, perico  
807 = Alcohol, beer, ethanol, EtOH, pink champagne  
4043 = Tramadol  
4109 = Suboxone  
8007 = Gabapentin, Neurontin  
9991 = NEVER USED HEROIN  
9993 = DID NOT USE HEROIN IN THE PAST 12 MOS  
9997 = REFUSED  
9998 = BLANK (NO ANSWER)  
9999 = LEGITIMATE SKIP

You indicated that you took something else to get over or avoid having heroin withdrawal symptoms during the past 12 months. What did you take?

(DPHEOTH)

UDHEAVWOTH3 Len : 4 OTHER TO GET OVER/AVOID HER WITHDRAWAL PST 12 MO - SPECIFY 3  
801 = OTHER Drugs, NOT OTHERWISE SPECIFIED  
9991 = NEVER USED HEROIN  
9993 = DID NOT USE HEROIN IN THE PAST 12 MOS  
9997 = REFUSED  
9998 = BLANK (NO ANSWER)  
9999 = LEGITIMATE SKIP

You indicated that you took something else to get over or avoid having heroin withdrawal symptoms during the past 12 months. What did you take?

(DPHEOTH)

UDHEAVWOTH4 Len : 4 OTHER TO GET OVER/AVOID HER WITHDRAWAL PST 12 MO - SPECIFY 4  
9991 = NEVER USED HEROIN  
9993 = DID NOT USE HEROIN IN THE PAST 12 MOS  
9997 = REFUSED  
9998 = BLANK (NO ANSWER)  
9999 = LEGITIMATE SKIP

## SUBSTANCE USE DISORDER

You indicated that you took something else to get over or avoid having heroin withdrawal symptoms during the past 12 months. What did you take?

(DPHEOTH)

UDHEAVWOTH5 Len : 4 OTHER TO GET OVER/AVOID HER WITHDRAWAL PST 12 MO - SPECIFY 5  
9991 = NEVER USED HEROIN  
9993 = DID NOT USE HEROIN IN THE PAST 12 MOS  
9997 = REFUSED  
9998 = BLANK (NO ANSWER)  
9999 = LEGITIMATE SKIP

Think about your use of hallucinogens, such as LSD, 'acid,' PCP, 'Ecstasy' or 'Molly,' psilocybin or mushrooms, mescaline, or peyote, during the past 12 months as you answer these next questions.

During the past 12 months, did you spend a great deal of your time using hallucinogens, feeling their effects, or getting over the effects of hallucinogens?

(DPHAFEEL)

UDHATIMEUSE Len : 2 SPENT GREAT DEAL OF TIME USING/FEEL EFF OF HAL PST 12 MOS  
1 = Yes  
2 = No  
85 = BAD DATA LOGICALLY ASSIGNED  
91 = NEVER USED HALLUCINOGENS  
93 = DID NOT USE HALLUCINOGENS IN THE PAST 12 MOS  
94 = DON'T KNOW  
97 = REFUSED  
98 = BLANK (NO ANSWER)

During the past 12 months, did you spend a great deal of your time getting or trying to get hallucinogens?

(DPHAGET)

UDHATIMEGET Len : 2 SPENT GREAT DEAL TIME TRY TO GET/GETTING HAL IN PST 12 MOS  
1 = Yes  
2 = No  
91 = NEVER USED HALLUCINOGENS  
93 = DID NOT USE HALLUCINOGENS IN THE PAST 12 MOS  
94 = DON'T KNOW  
97 = REFUSED  
98 = BLANK (NO ANSWER)  
99 = LEGITIMATE SKIP

During the past 12 months, were there many times when you ended up using hallucinogens in larger amounts or for a longer time than you meant to?

(DPHALRGR)

UDHALRGAMTS Len : 2 USED HAL LARGER AMTS OR LONGER TIME THAN MEANT TO PST 12 MOS  
1 = Yes  
2 = No  
85 = BAD DATA LOGICALLY ASSIGNED  
91 = NEVER USED HALLUCINOGENS  
93 = DID NOT USE HALLUCINOGENS IN THE PAST 12 MOS  
94 = DON'T KNOW  
97 = REFUSED  
98 = BLANK (NO ANSWER)

During the past 12 months, were there times when you wanted to use hallucinogens so badly that you couldn't think of anything else?

(DPHABDLY)

UDHAWANTBAD Len : 2 WANTED TO USE HALLUC SO BADLY IN PAST 12 MOS  
1 = Yes  
2 = No  
85 = BAD DATA LOGICALLY ASSIGNED  
91 = NEVER USED HALLUCINOGENS  
93 = DID NOT USE HALLUCINOGENS IN THE PAST 12 MOS  
94 = DON'T KNOW  
97 = REFUSED  
98 = BLANK (NO ANSWER)

SUBSTANCE USE DISORDER

During the past 12 months, were there times when you had a strong urge to use hallucinogens?

(DPHAURGE)

UDHASTRURGE Len : 2 STRONG URGE TO USE HALLUC IN PAST 12 MOS  
1 = Yes  
2 = No  
91 = NEVER USED HALLUCINOGENS  
93 = DID NOT USE HALLUCINOGENS IN THE PAST 12 MOS  
94 = DON'T KNOW  
97 = REFUSED  
98 = BLANK (NO ANSWER)  
99 = LEGITIMATE SKIP

Do you need to use a lot more hallucinogens than you used to in order to get the feeling you want?

(DPHAMORE)

UDHANEEDMOR Len : 2 NEEDED A LOT MORE HALLUC TO GET FEELING YOU WANT  
1 = Yes  
2 = No  
85 = BAD DATA LOGICALLY ASSIGNED  
91 = NEVER USED HALLUCINOGENS  
93 = DID NOT USE HALLUCINOGENS IN THE PAST 12 MOS  
94 = DON'T KNOW  
97 = REFUSED  
98 = BLANK (NO ANSWER)

Does using the same amount of hallucinogens have much less effect on you than it used to?

(DPHALESS)

UDHALESSEFF Len : 2 SAME AMT HALLUC HAS LESS EFFECT THAN IT USED TO  
1 = Yes  
2 = No  
91 = NEVER USED HALLUCINOGENS  
93 = DID NOT USE HALLUCINOGENS IN THE PAST 12 MOS  
94 = DON'T KNOW  
97 = REFUSED  
98 = BLANK (NO ANSWER)  
99 = LEGITIMATE SKIP

During the past 12 months, did you try to cut down or try to stop using hallucinogens?

(DPHASTOP)

UDHATRYSTOP Len : 2 TRY TO CUT DOWN/STOP HALLUC USE IN PAST 12 MOS  
1 = Yes  
2 = No  
85 = BAD DATA LOGICALLY ASSIGNED  
91 = NEVER USED HALLUCINOGENS  
93 = DID NOT USE HALLUCINOGENS IN THE PAST 12 MOS  
94 = DON'T KNOW  
97 = REFUSED  
98 = BLANK (NO ANSWER)

Some people who use hallucinogens try to cut down or stop but find they can't. Was there more than one time in the past 12 months when you tried but were unable to cut down or stop using hallucinogens?

(DPHACANT)

UDHANOTSTOP Len : 2 UNABLE TO CUT/STOP HALLUC MORE THAN ONE TIME PAST 12 MOS  
1 = Yes  
2 = No  
85 = BAD DATA LOGICALLY ASSIGNED  
91 = NEVER USED HALLUCINOGENS  
93 = DID NOT USE HALLUCINOGENS IN THE PAST 12 MOS  
97 = REFUSED  
98 = BLANK (NO ANSWER)  
99 = LEGITIMATE SKIP

SUBSTANCE USE DISORDER

In the past 12 months, did you often wish that you could cut down or stop using hallucinogens?

(DPHAWISH)

UDHAWSHSTOP Len : 2 OFTEN WISH CUT DOWN OR STOP HALLUC PAST 12 MOS  
1 = Yes  
2 = No  
91 = NEVER USED HALLUCINOGENS  
93 = DID NOT USE HALLUCINOGENS IN THE PAST 12 MOS  
94 = DON'T KNOW  
97 = REFUSED  
98 = BLANK (NO ANSWER)  
99 = LEGITIMATE SKIP

During the past 12 months, did you have any long-lasting or repeated physical health problems that were caused or made worse by using hallucinogens?

(DPHAPHYS)

UDHAHLTHPRB Len : 2 ANY LONG-LASTING PHYS PRBS CAUSED/WORSND BY HAL PST 12 MOS  
1 = Yes  
2 = No  
85 = BAD DATA LOGICALLY ASSIGNED  
91 = NEVER USED HALLUCINOGENS  
93 = DID NOT USE HALLUCINOGENS IN THE PAST 12 MOS  
94 = DON'T KNOW  
97 = REFUSED  
98 = BLANK (NO ANSWER)

Did you continue to use hallucinogens even though they were causing long-lasting or repeated physical health problems or making your physical health problems worse?

(DPHAPCNT)

UDHAHLTHCTD Len : 2 CONTD TO USE HALLUC DESPITE HALLUC CAUSE/WORSEN PHYS PRBS  
1 = Yes  
2 = No  
85 = BAD DATA LOGICALLY ASSIGNED  
91 = NEVER USED HALLUCINOGENS  
93 = DID NOT USE HALLUCINOGENS IN THE PAST 12 MOS  
97 = REFUSED  
98 = BLANK (NO ANSWER)  
99 = LEGITIMATE SKIP

During the past 12 months, did you have any long-lasting or repeated problems with emotions or mental health that were caused or made worse by using hallucinogens?

(DPHAMNTL)

UDHAMNTLPRB Len : 2 ANY EMOT/MNTL HLTH PRBS CAUSED/WORSND BY HALLUC PAST 12 MOS  
1 = Yes  
2 = No  
91 = NEVER USED HALLUCINOGENS  
93 = DID NOT USE HALLUCINOGENS IN THE PAST 12 MOS  
94 = DON'T KNOW  
97 = REFUSED  
98 = BLANK (NO ANSWER)  
99 = LEGITIMATE SKIP

Did you continue to use hallucinogens even though they were causing long-lasting or repeated problems with your emotions or mental health or making your emotions or mental health worse?

(DPHAMCNT)

UDHAMNTLCTD Len : 2 CONTD HALLUC USE DESPITE HAL CSE/WRSN EMOT/MNTL HLTH PRBS  
1 = Yes  
2 = No  
91 = NEVER USED HALLUCINOGENS  
93 = DID NOT USE HALLUCINOGENS IN THE PAST 12 MOS  
97 = REFUSED  
98 = BLANK (NO ANSWER)  
99 = LEGITIMATE SKIP

## SUBSTANCE USE DISORDER

This question is about important activities such as:

- Spending time with friends and family
- Attending special events at work or school
- Participating in hobbies and sports
- Attending religious services and events

During the past 12 months, did you give up or spend a lot less time doing any of these types of important activities because of your use of hallucinogens?

(DPHAACTV)

UDHASTOPACT Len : 2 LESS ACTIVITIES B/C OF HALLUC USE PAST 12 MOS  
1 = Yes  
2 = No  
85 = BAD DATA LOGICALLY ASSIGNED  
91 = NEVER USED HALLUCINOGENS  
93 = DID NOT USE HALLUCINOGENS IN THE PAST 12 MOS  
94 = DON'T KNOW  
97 = REFUSED  
98 = BLANK (NO ANSWER)

Sometimes people who use hallucinogens have serious problems at work, school, or home—such as:

- missing a lot of work or school
- getting demoted, having your hours cut, or losing a job
- not being able to get a job or keep a job
- getting suspended, expelled, or dropping out of school
- failing to take care of family

During the past 12 months, did you have any serious problems like these at work, school, or home because of your use of hallucinogens?

(DPHASERI)

UDHAWORKPRB Len : 2 HALLUC CAUSE SERIOUS PRBS AT HOME/WORK/SCH PST 12 MOS  
1 = Yes  
2 = No  
85 = BAD DATA LOGICALLY ASSIGNED  
91 = NEVER USED HALLUCINOGENS  
93 = DID NOT USE HALLUCINOGENS IN THE PAST 12 MOS  
94 = DON'T KNOW  
97 = REFUSED  
98 = BLANK (NO ANSWER)

During the past 12 months, did you often have arguments or other problems with family or friends that were caused or made worse by your use of hallucinogens?

(DPHAARGU)

UDHAFMLYPRB Len : 2 HALLUC CAUSE ARGUMENTS/PROBS W/FAMILY/FRIENDS PST 12 MOS  
1 = Yes  
2 = No  
85 = BAD DATA LOGICALLY ASSIGNED  
91 = NEVER USED HALLUCINOGENS  
93 = DID NOT USE HALLUCINOGENS IN THE PAST 12 MOS  
94 = DON'T KNOW  
97 = REFUSED  
98 = BLANK (NO ANSWER)

Did you continue to use hallucinogens even though they often caused arguments or problems with family or friends?

(DPHAACNT)

UDHAFMLYCTD Len : 2 CONTD HALLUC USE DESPITE HAL CAUSE ARGUMENTS W/FAM/FRNDS  
1 = Yes  
2 = No  
85 = BAD DATA LOGICALLY ASSIGNED  
91 = NEVER USED HALLUCINOGENS  
93 = DID NOT USE HALLUCINOGENS IN THE PAST 12 MOS  
97 = REFUSED  
98 = BLANK (NO ANSWER)  
99 = LEGITIMATE SKIP

## SUBSTANCE USE DISORDER

During the past 12 months, did you repeatedly get into situations where using hallucinogens increased your chances of getting physically hurt?

(DPHAHURT)

UDHAGETHURT Len : 2 HALLUC USE INCREASED CHANCE GETTING HURT PST 12 MOS  
1 = Yes  
2 = No  
85 = BAD DATA LOGICALLY ASSIGNED  
91 = NEVER USED HALLUCINOGENS  
93 = DID NOT USE HALLUCINOGENS IN THE PAST 12 MOS  
94 = DON'T KNOW  
97 = REFUSED  
98 = BLANK (NO ANSWER)

Think about your use of inhalants, such as amyl nitrite, 'poppers,' nitrous oxide, gasoline or lighter fluids, glue, spray paints, or correction fluids, during the past 12 months as you answer these next questions.

During the past 12 months, did you spend a great deal of your time using inhalants, feeling their effects, or getting over the effects of inhalants?

(DPINFEEL)

UDINTIMEUSE Len : 2 SPENT GREAT DEAL OF TIME USING/FEEL EFF OF INH PST 12 MOS  
1 = Yes  
2 = No  
85 = BAD DATA LOGICALLY ASSIGNED  
91 = NEVER USED INHALANTS  
93 = DID NOT USE INHALANTS IN THE PAST 12 MOS  
94 = DON'T KNOW  
97 = REFUSED  
98 = BLANK (NO ANSWER)

During the past 12 months, did you spend a great deal of your time getting or trying to get inhalants?

(DPINGET)

UDINTIMEGET Len : 2 SPENT GREAT DEAL TIME TRY TO GET/GETTING INH IN PST 12 MOS  
1 = Yes  
2 = No  
85 = BAD DATA LOGICALLY ASSIGNED  
91 = NEVER USED INHALANTS  
93 = DID NOT USE INHALANTS IN THE PAST 12 MOS  
97 = REFUSED  
98 = BLANK (NO ANSWER)  
99 = LEGITIMATE SKIP

During the past 12 months, were there many times when you ended up using inhalants in larger amounts or for a longer time than you meant to?

(DPINLRGR)

UDINLRGAMTS Len : 2 USED INH LARGER AMTS OR LONGER TIME THAN MEANT TO PST 12 MOS  
1 = Yes  
2 = No  
85 = BAD DATA LOGICALLY ASSIGNED  
91 = NEVER USED INHALANTS  
93 = DID NOT USE INHALANTS IN THE PAST 12 MOS  
94 = DON'T KNOW  
97 = REFUSED  
98 = BLANK (NO ANSWER)

During the past 12 months, were there times when you wanted to use inhalants so badly that you couldn't think of anything else?

(DPINBDLY)

UDINWANTBAD Len : 2 WANTED TO USE INHALANTS SO BADLY IN PAST 12 MOS  
1 = Yes  
2 = No  
85 = BAD DATA LOGICALLY ASSIGNED  
91 = NEVER USED INHALANTS  
93 = DID NOT USE INHALANTS IN THE PAST 12 MOS  
97 = REFUSED  
98 = BLANK (NO ANSWER)



SUBSTANCE USE DISORDER

During the past 12 months, were there times when you had a strong urge to use inhalants?

(DPINURGE)

UDINSTRURGE

Len : 2 STRONG URGE TO USE INHALANTS IN PAST 12 MOS

1 = Yes

2 = No

85 = BAD DATA LOGICALLY ASSIGNED

91 = NEVER USED INHALANTS

93 = DID NOT USE INHALANTS IN THE PAST 12 MOS

97 = REFUSED

98 = BLANK (NO ANSWER)

99 = LEGITIMATE SKIP

Do you need to use a lot more inhalants than you used to in order to get the feeling you want?

(DPINMORE)

UDINNEEDMOR

Len : 2 NEEDED A LOT MORE INHALANTS TO GET FEELING YOU WANT

1 = Yes

2 = No

85 = BAD DATA LOGICALLY ASSIGNED

91 = NEVER USED INHALANTS

93 = DID NOT USE INHALANTS IN THE PAST 12 MOS

94 = DON'T KNOW

97 = REFUSED

98 = BLANK (NO ANSWER)

Does using the same amount of inhalants have much less effect on you than it used to?

(DPINLESS)

UDINLESSEFF

Len : 2 SAME AMT INHALANTS HAS LESS EFFECT THAN IT USED TO

1 = Yes

2 = No

85 = BAD DATA LOGICALLY ASSIGNED

91 = NEVER USED INHALANTS

93 = DID NOT USE INHALANTS IN THE PAST 12 MOS

94 = DON'T KNOW

97 = REFUSED

98 = BLANK (NO ANSWER)

99 = LEGITIMATE SKIP

During the past 12 months, did you try to cut down or try to stop using inhalants?

(DPINSTOP)

UDINTRYSTOP

Len : 2 TRY TO CUT DOWN/STOP INHALANT USE IN PAST 12 MOS

1 = Yes

2 = No

85 = BAD DATA LOGICALLY ASSIGNED

91 = NEVER USED INHALANTS

93 = DID NOT USE INHALANTS IN THE PAST 12 MOS

94 = DON'T KNOW

97 = REFUSED

98 = BLANK (NO ANSWER)

Some people who use inhalants try to cut down or stop but find they can't. Was there more than one time in the past 12 months when you tried but were unable to cut down or stop using inhalants?

(DPINCANT)

UDINNOTSTOP

Len : 2 UNABLE TO CUT/STOP INH USE MORE THAN ONE TIME PAST 12 MOS

1 = Yes

2 = No

85 = BAD DATA LOGICALLY ASSIGNED

91 = NEVER USED INHALANTS

93 = DID NOT USE INHALANTS IN THE PAST 12 MOS

97 = REFUSED

98 = BLANK (NO ANSWER)

99 = LEGITIMATE SKIP

SUBSTANCE USE DISORDER

In the past 12 months, did you often wish that you could cut down or stop using inhalants?

(DPINWISH)

UDINWSHSTOP

Len : 2 OFTEN WISH CUT DOWN OR STOP INH USE PAST 12 MOS

1 = Yes

2 = No

85 = BAD DATA LOGICALLY ASSIGNED

91 = NEVER USED INHALANTS

93 = DID NOT USE INHALANTS IN THE PAST 12 MOS

94 = DON'T KNOW

97 = REFUSED

98 = BLANK (NO ANSWER)

99 = LEGITIMATE SKIP

During the past 12 months, did you have any long-lasting or repeated physical health problems that were caused or made worse by using inhalants?

(DPINPHYS)

UDINHHLTHPRB

Len : 2 ANY LONG-LASTING PHYS PRBS CAUSED/WORSND BY INH PST 12 MOS

1 = Yes

2 = No

85 = BAD DATA LOGICALLY ASSIGNED

91 = NEVER USED INHALANTS

93 = DID NOT USE INHALANTS IN THE PAST 12 MOS

94 = DON'T KNOW

97 = REFUSED

98 = BLANK (NO ANSWER)

Did you continue to use inhalants even though they were causing long-lasting or repeated physical health problems or making your physical health problems worse?

(DPINPCNT)

UDINHHLTHCTD

Len : 2 CONTD TO USE INHALANTS DESPITE INH CAUSE/WORSEN PHYS PRBS

1 = Yes

2 = No

85 = BAD DATA LOGICALLY ASSIGNED

91 = NEVER USED INHALANTS

93 = DID NOT USE INHALANTS IN THE PAST 12 MOS

97 = REFUSED

98 = BLANK (NO ANSWER)

99 = LEGITIMATE SKIP

During the past 12 months, did you have any long-lasting or repeated problems with emotions or mental health that were caused or made worse by using inhalants?

(DPINMNTL)

UDINMNTLPRB

Len : 2 ANY EMOT/MNTL HLTH PRBS CAUSED/WORSND BY INH PAST 12 MOS

1 = Yes

2 = No

85 = BAD DATA LOGICALLY ASSIGNED

91 = NEVER USED INHALANTS

93 = DID NOT USE INHALANTS IN THE PAST 12 MOS

94 = DON'T KNOW

97 = REFUSED

98 = BLANK (NO ANSWER)

99 = LEGITIMATE SKIP

Did you continue to use inhalants even though they were causing long-lasting or repeated problems with your emotions or mental health or making your emotions or mental health worse?

(DPINMCNT)

UDINMNTLCTD

Len : 2 CONTD INH USE DESPITE INH CSE/WRSN EMOT/MNTL HLTH PRBS

1 = Yes

2 = No

91 = NEVER USED INHALANTS

93 = DID NOT USE INHALANTS IN THE PAST 12 MOS

97 = REFUSED

98 = BLANK (NO ANSWER)

99 = LEGITIMATE SKIP

## SUBSTANCE USE DISORDER

This question is about important activities such as:

- Spending time with friends and family
- Attending special events at work or school
- Participating in hobbies and sports
- Attending religious services and events

During the past 12 months, did you give up or spend a lot less time doing any of these types of important activities because of your use of inhalants?

(DPINACTV)

UDINSTOPACT

Len : 2 LESS ACTIVITIES B/C OF INHALANT USE PAST 12 MOS

1 = Yes

2 = No

85 = BAD DATA LOGICALLY ASSIGNED

91 = NEVER USED INHALANTS

93 = DID NOT USE INHALANTS IN THE PAST 12 MOS

94 = DON'T KNOW

97 = REFUSED

98 = BLANK (NO ANSWER)

Sometimes people who use inhalants have serious problems at work, school, or home—such as:

- missing a lot of work or school
- getting demoted, having your hours cut, or losing a job
- not being able to get a job or keep a job
- getting suspended, expelled, or dropping out of school
- failing to take care of family

During the past 12 months, did you have any serious problems like these at work, school, or home because of your use of inhalants?

(DPINSERI)

UDINWORKPRB

Len : 2 INHALANTS CAUSE SERIOUS PRBS AT HOME/WORK/SCH PST 12 MOS

1 = Yes

2 = No

85 = BAD DATA LOGICALLY ASSIGNED

91 = NEVER USED INHALANTS

93 = DID NOT USE INHALANTS IN THE PAST 12 MOS

94 = DON'T KNOW

97 = REFUSED

98 = BLANK (NO ANSWER)

During the past 12 months, did you often have arguments or other problems with family or friends that were caused or made worse by your use of inhalants?

(DPINARGU)

UDINFMLYPRB

Len : 2 INHALANTS CAUSE ARGUMENTS/PROBS W/FAMILY/FRIENDS PST 12 MOS

1 = Yes

2 = No

85 = BAD DATA LOGICALLY ASSIGNED

91 = NEVER USED INHALANTS

93 = DID NOT USE INHALANTS IN THE PAST 12 MOS

94 = DON'T KNOW

97 = REFUSED

98 = BLANK (NO ANSWER)

Did you continue to use inhalants even though they often caused arguments or problems with family or friends?

(DPINACNT)

UDINFMLYCTD

Len : 2 CONTD INHALANT USE DESPITE INH CAUSE ARGUMENTS W/FAM/FRNDS

1 = Yes

2 = No

85 = BAD DATA LOGICALLY ASSIGNED

91 = NEVER USED INHALANTS

93 = DID NOT USE INHALANTS IN THE PAST 12 MOS

97 = REFUSED

98 = BLANK (NO ANSWER)

99 = LEGITIMATE SKIP

## SUBSTANCE USE DISORDER

During the past 12 months, did you repeatedly get into situations where using inhalants increased your chances of getting physically hurt?

(DPINHURT)

UDINGETHURT

Len : 2 INHALANT USE INCREASED CHANCE GETTING HURT PST 12 MOS

1 = Yes

2 = No

85 = BAD DATA LOGICALLY ASSIGNED

91 = NEVER USED INHALANTS

93 = DID NOT USE INHALANTS IN THE PAST 12 MOS

94 = DON'T KNOW

97 = REFUSED

98 = BLANK (NO ANSWER)

Think about your use of methamphetamine during the past 12 months as you answer these next questions.

During the past 12 months, did you spend a great deal of your time using methamphetamine, feeling its effects, or getting over the effects of methamphetamine?

(DPMEFEEL)

UDMETIMEUSE

Len : 2 SPENT GREAT DEAL OF TIME USING/FEEL EFF OF METH PST 12 MOS

1 = Yes

2 = No

85 = BAD DATA LOGICALLY ASSIGNED

91 = NEVER USED METHAMPHETAMINE

93 = DID NOT USE METHAMPHETAMINE IN THE PAST 12 MOS

94 = DON'T KNOW

97 = REFUSED

98 = BLANK (NO ANSWER)

During the past 12 months, did you spend a great deal of your time getting or trying to get methamphetamine?

(DPMEGET)

UDMETIMEGET

Len : 2 SPENT GREAT DEAL TIME TRY TO GET/GETTING METH IN PST 12 MOS

1 = Yes

2 = No

91 = NEVER USED METHAMPHETAMINE

93 = DID NOT USE METHAMPHETAMINE IN THE PAST 12 MOS

94 = DON'T KNOW

97 = REFUSED

98 = BLANK (NO ANSWER)

99 = LEGITIMATE SKIP

During the past 12 months, were there many times when you ended up using methamphetamine in larger amounts or for a longer time than you meant to?

(DPMELRGR)

UDMELRGAMTS

Len : 2 USED METH LARGER AMTS OR LONGER TIME THAN MEANT TO PST 12 MO

1 = Yes

2 = No

85 = BAD DATA LOGICALLY ASSIGNED

91 = NEVER USED METHAMPHETAMINE

93 = DID NOT USE METHAMPHETAMINE IN THE PAST 12 MOS

94 = DON'T KNOW

97 = REFUSED

98 = BLANK (NO ANSWER)

During the past 12 months, were there times when you wanted to use methamphetamine so badly that you couldn't think of anything else?

(DPMEBDLY)

UDMEWANTBAD

Len : 2 WANTED TO USE METH SO BADLY IN PAST 12 MOS

1 = Yes

2 = No

85 = BAD DATA LOGICALLY ASSIGNED

91 = NEVER USED METHAMPHETAMINE

93 = DID NOT USE METHAMPHETAMINE IN THE PAST 12 MOS

94 = DON'T KNOW

97 = REFUSED

98 = BLANK (NO ANSWER)

SUBSTANCE USE DISORDER

During the past 12 months, were there times when you had a strong urge to use methamphetamine?

(DPMEURGE)

UDMESTRURGE Len : 2 STRONG URGE TO USE METH IN PAST 12 MOS  
1 = Yes  
2 = No  
91 = NEVER USED METHAMPHETAMINE  
93 = DID NOT USE METHAMPHETAMINE IN THE PAST 12 MOS  
94 = DON'T KNOW  
97 = REFUSED  
98 = BLANK (NO ANSWER)  
99 = LEGITIMATE SKIP

Do you need to use a lot more methamphetamine than you used to in order to get the feeling you want?

(DPMEMORE)

UDMENEEDMOR Len : 2 NEEDED A LOT MORE METH TO GET FEELING YOU WANT  
1 = Yes  
2 = No  
85 = BAD DATA LOGICALLY ASSIGNED  
91 = NEVER USED METHAMPHETAMINE  
93 = DID NOT USE METHAMPHETAMINE IN THE PAST 12 MOS  
94 = DON'T KNOW  
97 = REFUSED  
98 = BLANK (NO ANSWER)

Does using the same amount of methamphetamine have much less effect on you than it used to?

(DPMELESS)

UDMELESSEFF Len : 2 SAME AMT METH HAS LESS EFFECT THAN IT USED TO  
1 = Yes  
2 = No  
91 = NEVER USED METHAMPHETAMINE  
93 = DID NOT USE METHAMPHETAMINE IN THE PAST 12 MOS  
94 = DON'T KNOW  
97 = REFUSED  
98 = BLANK (NO ANSWER)  
99 = LEGITIMATE SKIP

During the past 12 months, did you try to cut down or try to stop using methamphetamine?

(DPMESTOP)

UDMETRYSTOP Len : 2 TRY TO CUT DOWN/STOP METH USE IN PAST 12 MOS  
1 = Yes  
2 = No  
85 = BAD DATA LOGICALLY ASSIGNED  
91 = NEVER USED METHAMPHETAMINE  
93 = DID NOT USE METHAMPHETAMINE IN THE PAST 12 MOS  
94 = DON'T KNOW  
97 = REFUSED  
98 = BLANK (NO ANSWER)

Some people who use methamphetamine try to cut down or stop but find they can't. Was there more than one time in the past 12 months when you tried but were unable to cut down or stop using methamphetamine?

(DPMECANT)

UDMENOTSTOP Len : 2 UNABLE TO CUT/STOP METH MORE THAN ONE TIME PAST 12 MOS  
1 = Yes  
2 = No  
85 = BAD DATA LOGICALLY ASSIGNED  
91 = NEVER USED METHAMPHETAMINE  
93 = DID NOT USE METHAMPHETAMINE IN THE PAST 12 MOS  
94 = DON'T KNOW  
97 = REFUSED  
98 = BLANK (NO ANSWER)  
99 = LEGITIMATE SKIP

SUBSTANCE USE DISORDER

In the past 12 months, did you often wish that you could cut down or stop using methamphetamine?

(DPMEWISH)

UDMEWSHSTOP Len : 2 OFTEN WISH CUT DOWN OR STOP METH USE PAST 12 MOS  
1 = Yes  
2 = No  
91 = NEVER USED METHAMPHETAMINE  
93 = DID NOT USE METHAMPHETAMINE IN THE PAST 12 MOS  
94 = DON'T KNOW  
97 = REFUSED  
98 = BLANK (NO ANSWER)  
99 = LEGITIMATE SKIP

During the past 12 months, did you have any long-lasting or repeated physical health problems that were caused or made worse by using methamphetamine?

(DPMEPHYS)

UDMEHLTHPRB Len : 2 ANY LONG-LASTING PHYS PRBS CAUSED/WORSND BY METH PST 12 MOS  
1 = Yes  
2 = No  
85 = BAD DATA LOGICALLY ASSIGNED  
91 = NEVER USED METHAMPHETAMINE  
93 = DID NOT USE METHAMPHETAMINE IN THE PAST 12 MOS  
94 = DON'T KNOW  
97 = REFUSED  
98 = BLANK (NO ANSWER)

Did you continue to use methamphetamine even though it was causing long-lasting or repeated physical health problems or making your physical health problems worse?

(DPMEPCNT)

UDMEHLTHCTD Len : 2 CONTD TO USE METH DESPITE METH CAUSE/WORSEN PHYS PRBS  
1 = Yes  
2 = No  
85 = BAD DATA LOGICALLY ASSIGNED  
91 = NEVER USED METHAMPHETAMINE  
93 = DID NOT USE METHAMPHETAMINE IN THE PAST 12 MOS  
94 = DON'T KNOW  
97 = REFUSED  
98 = BLANK (NO ANSWER)  
99 = LEGITIMATE SKIP

During the past 12 months, did you have any long-lasting or repeated problems with emotions or mental health that were caused or made worse by using methamphetamine?

(DPMEMNTL)

UDMEMNTLPRB Len : 2 ANY EMOT/MNTL HLTH PRBS CAUSED/WORSND BY METH PAST 12 MOS  
1 = Yes  
2 = No  
91 = NEVER USED METHAMPHETAMINE  
93 = DID NOT USE METHAMPHETAMINE IN THE PAST 12 MOS  
94 = DON'T KNOW  
97 = REFUSED  
98 = BLANK (NO ANSWER)  
99 = LEGITIMATE SKIP

Did you continue to use methamphetamine even though they were causing long-lasting or repeated problems with your emotions or mental health or making your emotions or mental health worse?

(DPMEMCNT)

UDMEMNTLCTD Len : 2 CONTD METH USE DESPITE METH CSE/WRSN EMOT/MNTL HLTH PRBS  
1 = Yes  
2 = No  
91 = NEVER USED METHAMPHETAMINE  
93 = DID NOT USE METHAMPHETAMINE IN THE PAST 12 MOS  
97 = REFUSED  
98 = BLANK (NO ANSWER)  
99 = LEGITIMATE SKIP

## SUBSTANCE USE DISORDER

This question is about important activities such as:

- Spending time with friends and family
- Attending special events at work or school
- Participating in hobbies and sports
- Attending religious services and events

During the past 12 months, did you give up or spend a lot less time doing any of these types of important activities because of your use of methamphetamine?

(DPMEACTV)

UDMESTOPACT Len : 2 LESS ACTIVITIES B/C OF METH USE PAST 12 MOS  
1 = Yes  
2 = No  
85 = BAD DATA LOGICALLY ASSIGNED  
91 = NEVER USED METHAMPHETAMINE  
93 = DID NOT USE METHAMPHETAMINE IN THE PAST 12 MOS  
94 = DON'T KNOW  
97 = REFUSED  
98 = BLANK (NO ANSWER)

Sometimes people who use methamphetamine have serious problems at work, school, or home—such as:

- missing a lot of work or school
- getting demoted, having your hours cut, or losing a job
- not being able to get a job or keep a job
- getting suspended, expelled, or dropping out of school
- failing to take care of family

During the past 12 months, did you have any serious problems like these at work, school, or home because of your use of methamphetamine?

(DPMESERI)

UDMEWORKPRB Len : 2 METH CAUSE SERIOUS PRBS AT HOME/WORK/SCH PST 12 MOS  
1 = Yes  
2 = No  
85 = BAD DATA LOGICALLY ASSIGNED  
91 = NEVER USED METHAMPHETAMINE  
93 = DID NOT USE METHAMPHETAMINE IN THE PAST 12 MOS  
94 = DON'T KNOW  
97 = REFUSED  
98 = BLANK (NO ANSWER)

During the past 12 months, did you often have arguments or other problems with family or friends that were caused or made worse by your use of methamphetamine?

(DPMEARGU)

UDMEFMLYPRB Len : 2 METH CAUSE ARGUMENTS/PROBS W/FAMILY/FRIENDS PST 12 MOS  
1 = Yes  
2 = No  
85 = BAD DATA LOGICALLY ASSIGNED  
91 = NEVER USED METHAMPHETAMINE  
93 = DID NOT USE METHAMPHETAMINE IN THE PAST 12 MOS  
94 = DON'T KNOW  
97 = REFUSED  
98 = BLANK (NO ANSWER)

Did you continue to use methamphetamine even though it often caused arguments or problems with family or friends?

(DPMEACNT)

UDMEFMLYCTD Len : 2 CONTD METH USE DESPITE METH CAUSE ARGUMENTS W/FAM/FRNDS  
1 = Yes  
2 = No  
85 = BAD DATA LOGICALLY ASSIGNED  
91 = NEVER USED METHAMPHETAMINE  
93 = DID NOT USE METHAMPHETAMINE IN THE PAST 12 MOS  
97 = REFUSED  
98 = BLANK (NO ANSWER)  
99 = LEGITIMATE SKIP

## SUBSTANCE USE DISORDER

During the past 12 months, did you repeatedly get into situations where using methamphetamine increased your chances of getting physically hurt?

(DPMEHURT)

UDMEGETHURT Len : 2 METH INCREASED CHANCE GETTING HURT PST 12 MOS  
1 = Yes  
2 = No  
85 = BAD DATA LOGICALLY ASSIGNED  
91 = NEVER USED METHAMPHETAMINE  
93 = DID NOT USE METHAMPHETAMINE IN THE PAST 12 MOS  
94 = DON'T KNOW  
97 = REFUSED  
98 = BLANK (NO ANSWER)

People may experience withdrawal symptoms when they use less or stop using methamphetamine.

During the past 12 months, have you felt kind of blue or down after you used less or stopped using methamphetamine for a while?

(DPMEBLUE)

UDMEWDFLBU Len : 2 FELT BLUE OR DOWN AFTER USING LESS OR STOPPING METH  
1 = Yes  
2 = No  
85 = BAD DATA LOGICALLY ASSIGNED  
91 = NEVER USED METHAMPHETAMINE  
93 = DID NOT USE METHAMPHETAMINE IN THE PAST 12 MOS  
94 = DON'T KNOW  
97 = REFUSED  
98 = BLANK (NO ANSWER)

During the past 12 months, did you have the following withdrawal symptoms after you used less or stopped using methamphetamine for a while?

Feeling tired or exhausted

(DPMEWD\_1)

UDMEWDTIRED Len : 2 FEELING TIRED/EXHAUSTED - METH WITHDRAWAL SYMPTOM PST 12 MOS  
1 = Yes  
2 = No  
85 = BAD DATA LOGICALLY ASSIGNED  
91 = NEVER USED METHAMPHETAMINE  
93 = DID NOT USE METHAMPHETAMINE IN THE PAST 12 MOS  
97 = REFUSED  
98 = BLANK (NO ANSWER)  
99 = LEGITIMATE SKIP

Having bad dreams

(DPMEWD\_2)

UDMEWDDREAM Len : 2 HAVING BAD DREAMS - METH WITHDRAWAL SYMPTOM PST 12 MOS  
1 = Yes  
2 = No  
85 = BAD DATA LOGICALLY ASSIGNED  
91 = NEVER USED METHAMPHETAMINE  
93 = DID NOT USE METHAMPHETAMINE IN THE PAST 12 MOS  
97 = REFUSED  
98 = BLANK (NO ANSWER)  
99 = LEGITIMATE SKIP

Having trouble sleeping or sleeping more than you normally do

(DPMEWD\_3)

UDMEWDSLEEP Len : 2 TROUBLE/MORE SLEEP - METH WITHDRAWAL SYMPTOM PST 12 MOS  
1 = Yes  
2 = No  
85 = BAD DATA LOGICALLY ASSIGNED  
91 = NEVER USED METHAMPHETAMINE  
93 = DID NOT USE METHAMPHETAMINE IN THE PAST 12 MOS  
94 = DON'T KNOW  
97 = REFUSED  
98 = BLANK (NO ANSWER)  
99 = LEGITIMATE SKIP



SUBSTANCE USE DISORDER

Feeling hungry more often

(DPMEWD\_4)

UDMEWDHNGRY Len : 2 FEELING HUNGRY - METH WITHDRAWAL SYMPTOM PST 12 MOS  
1 = Yes  
2 = No  
85 = BAD DATA LOGICALLY ASSIGNED  
91 = NEVER USED METHAMPHETAMINE  
93 = DID NOT USE METHAMPHETAMINE IN THE PAST 12 MOS  
94 = DON'T KNOW  
97 = REFUSED  
98 = BLANK (NO ANSWER)  
99 = LEGITIMATE SKIP

Feeling either very slowed down or like you couldn't sit still

(DPMEWD\_5)

UDMEWDSITST Len : 2 FEELING SLOWED DOWN/RESTLESS -MTH W/DRAWL SYMPTOM PST 12 MOS  
1 = Yes  
2 = No  
85 = BAD DATA LOGICALLY ASSIGNED  
91 = NEVER USED METHAMPHETAMINE  
93 = DID NOT USE METHAMPHETAMINE IN THE PAST 12 MOS  
94 = DON'T KNOW  
97 = REFUSED  
98 = BLANK (NO ANSWER)  
99 = LEGITIMATE SKIP

During the past 12 months, did you use methamphetamine or another drug to get over or avoid having methamphetamine withdrawal symptoms?

(DPMEOVER)

UDMEAVOIDWD Len : 2 USE METH TO GET OVER/AVOID METH WITHDRAWAL IN PST 12 MOS  
1 = Yes  
2 = No  
85 = BAD DATA LOGICALLY ASSIGNED  
91 = NEVER USED METHAMPHETAMINE  
93 = DID NOT USE METHAMPHETAMINE IN THE PAST 12 MOS  
94 = DON'T KNOW  
97 = REFUSED  
98 = BLANK (NO ANSWER)

Which of the following did you use to get over or avoid having methamphetamine withdrawal symptoms during the past 12 months?

Methamphetamine

(DPMEUSE\_1)

UDMEAVWMETH Len : 2 USED METH TO GET OVER/AVOID METH WITHDRAWAL IN PST 12 MOS  
1 = Yes  
2 = No  
85 = BAD DATA LOGICALLY ASSIGNED  
91 = NEVER USED METHAMPHETAMINE  
93 = DID NOT USE METHAMPHETAMINE IN THE PAST 12 MOS  
97 = REFUSED  
98 = BLANK (NO ANSWER)  
99 = LEGITIMATE SKIP

Cocaine or crack

(DPMEUSE\_2)

UDMEAVWCOCN Len : 2 USED COC/CRK TO GET OVER/AVOID METH WITHDRAWAL IN PST 12 MOS  
1 = Yes  
2 = No  
85 = BAD DATA LOGICALLY ASSIGNED  
91 = NEVER USED METHAMPHETAMINE  
93 = DID NOT USE METHAMPHETAMINE IN THE PAST 12 MOS  
97 = REFUSED  
98 = BLANK (NO ANSWER)  
99 = LEGITIMATE SKIP

SUBSTANCE USE DISORDER

Prescription stimulants or uppers

(DPMEUSE\_3)

UDMEAVWSTIM Len : 2 USED STM TO GET OVER/AVOID METH WITHDRAWAL IN PST 12 MOS  
1 = Yes  
2 = No  
85 = BAD DATA LOGICALLY ASSIGNED  
91 = NEVER USED METHAMPHETAMINE  
93 = DID NOT USE METHAMPHETAMINE IN THE PAST 12 MOS  
97 = REFUSED  
98 = BLANK (NO ANSWER)  
99 = LEGITIMATE SKIP

Something else

(DPMEUSE\_4)

UDMEAVWOTH Len : 2 USED SOMTHING ELSE TO GET OVR/AVD METH WITHDRAWAL PST 12 MOS  
1 = Yes  
2 = No  
85 = BAD DATA LOGICALLY ASSIGNED  
91 = NEVER USED METHAMPHETAMINE  
93 = DID NOT USE METHAMPHETAMINE IN THE PAST 12 MOS  
97 = REFUSED  
98 = BLANK (NO ANSWER)  
99 = LEGITIMATE SKIP

You indicated that you took something else to get over or avoid having methamphetamine withdrawal symptoms during the past 12 months. What did you take?

(DPMEOTH)

UDMEAVWOTH1 Len : 4 OTHER TO GET OVER/AVOID METH WITHDRAWL PST 12 MO - SPECIFY 1  
180 = Tylenol PM <OTC>  
201 = Valium  
209 = Xanax  
211 = BuSpar  
278 = Benzodiazepines  
418 = Methadone  
420 = OTHER Pain Reliever, NOT OTHERWISE SPECIFIED  
434 = Vicodin  
702 = Heroin  
801 = OTHER Drugs, NOT OTHERWISE SPECIFIED  
803 = Marijuana, MarrJane, Mary Jane, MJ, pot, weed  
807 = Alcohol, beer, ethanol, EtOH, pink champagne  
815 = Coffee <OTC>  
2501 = Alprazolam  
2504 = Clonazepam  
2512 = Hydroxyzine  
4109 = Suboxone  
8237 = Kratom  
8427 = Energy drink; product unspecified  
9985 = BAD DATA Logically assigned  
9991 = NEVER USED METHAMPHETAMINE  
9993 = DID NOT USE METHAMPHETAMINE IN THE PAST 12 MOS  
9997 = REFUSED  
9998 = BLANK (NO ANSWER)  
9999 = LEGITIMATE SKIP

## SUBSTANCE USE DISORDER

You indicated that you took something else to get over or avoid having methamphetamine withdrawal symptoms during the past 12 months. What did you take?

(DPMEOTH)

UDMEAVWOTH2 Len : 4 OTHER TO GET OVER/AVOID METH WITHDRAWL PST 12 MO - SPECIFY 2  
234 = Flexeril  
409 = Tylenol with Codeine, Tylenol 3, Tylenol 4  
702 = Heroin  
2504 = Clonazepam  
4044 = Hydrocodone  
4502 = Norco  
9991 = NEVER USED METHAMPHETAMINE  
9993 = DID NOT USE METHAMPHETAMINE IN THE PAST 12 MOS  
9997 = REFUSED  
9998 = BLANK (NO ANSWER)  
9999 = LEGITIMATE SKIP

You indicated that you took something else to get over or avoid having methamphetamine withdrawal symptoms during the past 12 months. What did you take?

(DPMEOTH)

UDMEAVWOTH3 Len : 4 OTHER TO GET OVER/AVOID METH WITHDRAWL PST 12 MO - SPECIFY 3  
201 = Valium  
2512 = Hydroxyzine  
9991 = NEVER USED METHAMPHETAMINE  
9993 = DID NOT USE METHAMPHETAMINE IN THE PAST 12 MOS  
9997 = REFUSED  
9998 = BLANK (NO ANSWER)  
9999 = LEGITIMATE SKIP

You indicated that you took something else to get over or avoid having methamphetamine withdrawal symptoms during the past 12 months. What did you take?

(DPMEOTH)

UDMEAVWOTH4 Len : 4 OTHER TO GET OVER/AVOID METH WITHDRAWL PST 12 MO - SPECIFY 4  
9991 = NEVER USED METHAMPHETAMINE  
9993 = DID NOT USE METHAMPHETAMINE IN THE PAST 12 MOS  
9997 = REFUSED  
9998 = BLANK (NO ANSWER)  
9999 = LEGITIMATE SKIP

You indicated that you took something else to get over or avoid having methamphetamine withdrawal symptoms during the past 12 months. What did you take?

(DPMEOTH)

UDMEAVWOTH5 Len : 4 OTHER TO GET OVER/AVOID METH WITHDRAWL PST 12 MO - SPECIFY 5  
9991 = NEVER USED METHAMPHETAMINE  
9993 = DID NOT USE METHAMPHETAMINE IN THE PAST 12 MOS  
9997 = REFUSED  
9998 = BLANK (NO ANSWER)  
9999 = LEGITIMATE SKIP

Think about your use of prescription pain relievers during the past 12 months as you answer these next questions.

During the past 12 months, did you spend a great deal of your time using any prescription pain relievers, feeling their effects, or getting over the effects of any prescription pain relievers?

(DPPRFEEL)

UDPRTIMEUSE Len : 2 SPENT GREAT DEAL OF TIME USING/FEEL EFF OF PN RLVR PST 12 MO  
1 = Yes  
2 = No  
83 = DID NOT USE PAIN RELIEVERS PST 12 MOS Log assn  
85 = BAD DATA LOGICALLY ASSIGNED  
91 = NEVER USED PAIN RELIEVERS  
93 = DID NOT USE PAIN RELIEVERS IN THE PAST 12 MOS  
94 = DON'T KNOW  
97 = REFUSED  
98 = BLANK (NO ANSWER)

SUBSTANCE USE DISORDER

During the past 12 months, did you spend a great deal of your time getting or trying to get any prescription pain relievers?

(DPPRGET)

UDPRTIMEGET

Len : 2 SPENT GREAT DEAL TIME TRY TO GET/GETTING PR IN PST 12 MOS

1 = Yes

2 = No

83 = DID NOT USE PAIN RELIEVERS PST 12 MOS Log assn

85 = BAD DATA LOGICALLY ASSIGNED

91 = NEVER USED PAIN RELIEVERS

93 = DID NOT USE PAIN RELIEVERS IN THE PAST 12 MOS

94 = DON'T KNOW

97 = REFUSED

98 = BLANK (NO ANSWER)

99 = LEGITIMATE SKIP

During the past 12 months, were there many times when you ended up using any prescription pain relievers in larger amounts or for a longer time than you meant to?

(DPPRLRGR)

UDPRLRGAMTS

Len : 2 USED PR LARGER AMTS OR LONGER TIME THAN MEANT TO PST 12 MOS

1 = Yes

2 = No

83 = DID NOT USE PAIN RELIEVERS PST 12 MOS Log assn

85 = BAD DATA LOGICALLY ASSIGNED

91 = NEVER USED PAIN RELIEVERS

93 = DID NOT USE PAIN RELIEVERS IN THE PAST 12 MOS

94 = DON'T KNOW

97 = REFUSED

98 = BLANK (NO ANSWER)

During the past 12 months, were there times when you wanted to use any prescription pain relievers so badly that you couldn't think of anything else?

(DPPRBDLY)

UDPRWANTBAD

Len : 2 WANTED TO USE PN RLVR SO BADLY IN PAST 12 MOS

1 = Yes

2 = No

83 = DID NOT USE PAIN RELIEVERS PST 12 MOS Log assn

85 = BAD DATA LOGICALLY ASSIGNED

91 = NEVER USED PAIN RELIEVERS

93 = DID NOT USE PAIN RELIEVERS IN THE PAST 12 MOS

94 = DON'T KNOW

97 = REFUSED

98 = BLANK (NO ANSWER)

During the past 12 months, were there times when you had a strong urge to use any prescription pain relievers?

(DPPRURGE)

UDPRSTRURGE

Len : 2 STRONG URGE TO USE PN RLVR IN PAST 12 MOS

1 = Yes

2 = No

83 = DID NOT USE PAIN RELIEVERS PST 12 MOS Log assn

85 = BAD DATA LOGICALLY ASSIGNED

91 = NEVER USED PAIN RELIEVERS

93 = DID NOT USE PAIN RELIEVERS IN THE PAST 12 MOS

94 = DON'T KNOW

97 = REFUSED

98 = BLANK (NO ANSWER)

99 = LEGITIMATE SKIP

## SUBSTANCE USE DISORDER

Do you need to use a lot more of any prescription pain relievers than you used to in order to get the feeling you want?

(DPPRMORE)

UDPRNEEDMOR Len : 2 NEEDED A LOT MORE PN RLVR TO GET FEELING YOU WANT  
1 = Yes  
2 = No  
83 = DID NOT USE PAIN RELIEVERS PST 12 MOS Log assn  
85 = BAD DATA LOGICALLY ASSIGNED  
91 = NEVER USED PAIN RELIEVERS  
93 = DID NOT USE PAIN RELIEVERS IN THE PAST 12 MOS  
94 = DON'T KNOW  
97 = REFUSED  
98 = BLANK (NO ANSWER)

Does using the same amount of any prescription pain relievers have much less effect on you than it used to?

(DPPRLESS)

UDPRLESSEFF Len : 2 SAME AMT PN RLVR HAS LESS EFFECT THAN IT USED TO  
1 = Yes  
2 = No  
83 = DID NOT USE PAIN RELIEVERS PST 12 MOS Log assn  
85 = BAD DATA LOGICALLY ASSIGNED  
91 = NEVER USED PAIN RELIEVERS  
93 = DID NOT USE PAIN RELIEVERS IN THE PAST 12 MOS  
94 = DON'T KNOW  
97 = REFUSED  
98 = BLANK (NO ANSWER)  
99 = LEGITIMATE SKIP

During the past 12 months, did you try to cut down or try to stop using any prescription pain relievers?

(DPPRSTOP)

UDPRTRYSTOP Len : 2 TRY TO CUT DOWN/STOP PN RLVR IN PAST 12 MOS  
1 = Yes  
2 = No  
83 = DID NOT USE PAIN RELIEVERS PST 12 MOS Log assn  
85 = BAD DATA LOGICALLY ASSIGNED  
91 = NEVER USED PAIN RELIEVERS  
93 = DID NOT USE PAIN RELIEVERS IN THE PAST 12 MOS  
94 = DON'T KNOW  
97 = REFUSED  
98 = BLANK (NO ANSWER)

Some people who use prescription pain relievers try to cut down or stop but find they can't. Was there more than one time in the past 12 months when you tried but were unable to cut down or stop using any prescription pain relievers?

(DPPRCANT)

UDPRNOTSTOP Len : 2 UNABLE TO CUT/STOP PN RLVR MORE THAN ONE TIME PAST 12 MOS  
1 = Yes  
2 = No  
83 = DID NOT USE PAIN RELIEVERS PST 12 MOS Log assn  
85 = BAD DATA LOGICALLY ASSIGNED  
91 = NEVER USED PAIN RELIEVERS  
93 = DID NOT USE PAIN RELIEVERS IN THE PAST 12 MOS  
94 = DON'T KNOW  
97 = REFUSED  
98 = BLANK (NO ANSWER)  
99 = LEGITIMATE SKIP

## SUBSTANCE USE DISORDER

In the past 12 months, did you often wish that you could cut down or stop using any prescription pain relievers?

(DPPRWISH)

UDPRWSHSTOP

Len : 2   OFTEN WISH CUT DOWN OR STOP PN RLVR PAST 12 MOS

1 = Yes

2 = No

83 = DID NOT USE PAIN RELIEVERS PST 12 MOS Log assn

85 = BAD DATA LOGICALLY ASSIGNED

91 = NEVER USED PAIN RELIEVERS

93 = DID NOT USE PAIN RELIEVERS IN THE PAST 12 MOS

94 = DON'T KNOW

97 = REFUSED

98 = BLANK (NO ANSWER)

99 = LEGITIMATE SKIP

During the past 12 months, did you have any long-lasting or repeated physical health problems that were caused or made worse by using a prescription pain reliever?

(DPPRPHYS)

UDPRHLTHPRB

Len : 2   ANY LONG-LASTING PHYS PRBS CAUSED/WORSND BY PR PST 12 MOS

1 = Yes

2 = No

83 = DID NOT USE PAIN RELIEVERS PST 12 MOS Log assn

85 = BAD DATA LOGICALLY ASSIGNED

91 = NEVER USED PAIN RELIEVERS

93 = DID NOT USE PAIN RELIEVERS IN THE PAST 12 MOS

94 = DON'T KNOW

97 = REFUSED

98 = BLANK (NO ANSWER)

Did you continue to use any prescription pain relievers even though they were causing long-lasting or repeated physical health problems or making your physical health problems worse?

(DPPRPCNT)

UDPRHLTHCTD

Len : 2   CONTD TO USE PN RLVR DESPITE PN RLVR CAUSE/WORSEN PHYS PRBS

1 = Yes

2 = No

83 = DID NOT USE PAIN RELIEVERS PST 12 MOS Log assn

85 = BAD DATA LOGICALLY ASSIGNED

91 = NEVER USED PAIN RELIEVERS

93 = DID NOT USE PAIN RELIEVERS IN THE PAST 12 MOS

97 = REFUSED

98 = BLANK (NO ANSWER)

99 = LEGITIMATE SKIP

During the past 12 months, did you have any long-lasting or repeated problems with emotions or mental health that were caused or made worse by using a prescription pain reliever?

(DPPRMNTL)

UDPRMNTLPRB

Len : 2   ANY EMOT/MNTL HLTH PRBS CAUSED/WORSND BY PN RLVR PAST 12 MOS

1 = Yes

2 = No

83 = DID NOT USE PAIN RELIEVERS PST 12 MOS Log assn

85 = BAD DATA LOGICALLY ASSIGNED

91 = NEVER USED PAIN RELIEVERS

93 = DID NOT USE PAIN RELIEVERS IN THE PAST 12 MOS

94 = DON'T KNOW

97 = REFUSED

98 = BLANK (NO ANSWER)

99 = LEGITIMATE SKIP

## SUBSTANCE USE DISORDER

Did you continue to use any prescription pain relievers even though they were causing long-lasting or repeated problems with your emotions or mental health or making your emotions or mental health worse?

(DPPRMCNT)

UDPRMNTLCTD

Len : 2    CONTD PN RLVR USE DESPITE PR CSE/WRSN EMOT/MNTL HLTH PRBS

1 = Yes

2 = No

83 = DID NOT USE PAIN RELIEVERS PST 12 MOS Log assn

91 = NEVER USED PAIN RELIEVERS

93 = DID NOT USE PAIN RELIEVERS IN THE PAST 12 MOS

94 = DON'T KNOW

97 = REFUSED

98 = BLANK (NO ANSWER)

99 = LEGITIMATE SKIP

This question is about important activities such as:

- Spending time with friends and family
- Attending special events at work or school
- Participating in hobbies and sports
- Attending religious services and events

During the past 12 months, did you give up or spend a lot less time doing any of these types of important activities because of your use of any prescription pain relievers?

(DPRACTV)

UDPRSTOPACT

Len : 2    LESS ACTIVITIES B/C OF PN RLVR USE PAST 12 MOS

1 = Yes

2 = No

83 = DID NOT USE PAIN RELIEVERS PST 12 MOS Log assn

85 = BAD DATA LOGICALLY ASSIGNED

91 = NEVER USED PAIN RELIEVERS

93 = DID NOT USE PAIN RELIEVERS IN THE PAST 12 MOS

94 = DON'T KNOW

97 = REFUSED

98 = BLANK (NO ANSWER)

Sometimes people who use prescription pain relievers have serious problems at work, school, or home—such as:

- missing a lot of work or school
- getting demoted, having your hours cut, or losing a job
- not being able to get a job or keep a job
- getting suspended, expelled, or dropping out of school
- failing to take care of family

During the past 12 months, did you have any serious problems like these at work, school, or home because of your use of any prescription pain relievers?

(DPPRSERI)

UDPRWORKPRB

Len : 2    PN RLVR CAUSE SERIOUS PRBS AT HOME/WORK/SCH PST 12 MOS

1 = Yes

2 = No

83 = DID NOT USE PAIN RELIEVERS PST 12 MOS Log assn

85 = BAD DATA LOGICALLY ASSIGNED

91 = NEVER USED PAIN RELIEVERS

93 = DID NOT USE PAIN RELIEVERS IN THE PAST 12 MOS

94 = DON'T KNOW

97 = REFUSED

98 = BLANK (NO ANSWER)

## SUBSTANCE USE DISORDER

During the past 12 months, did you often have arguments or other problems with family or friends that were caused or made worse by your use of a prescription pain reliever?

(DPPRARGU)

UDPRFMLYPRB

Len : 2 PN RLVR CAUSE ARGUMENTS/PROBS W/FAMILY/FRIENDS PST 12 MOS

1 = Yes

2 = No

83 = DID NOT USE PAIN RELIEVERS PST 12 MOS Log assn

85 = BAD DATA LOGICALLY ASSIGNED

91 = NEVER USED PAIN RELIEVERS

93 = DID NOT USE PAIN RELIEVERS IN THE PAST 12 MOS

94 = DON'T KNOW

97 = REFUSED

98 = BLANK (NO ANSWER)

Did you continue to use any prescription pain relievers even though they often caused arguments or problems with family or friends?

(DPPRACNT)

UDPRFMLYCTD

Len : 2 CONTD PN RLVR USE DESPITE PR CAUSE ARGUMENTS W/FAM/FRNDS

1 = Yes

2 = No

83 = DID NOT USE PAIN RELIEVERS PST 12 MOS Log assn

85 = BAD DATA LOGICALLY ASSIGNED

91 = NEVER USED PAIN RELIEVERS

93 = DID NOT USE PAIN RELIEVERS IN THE PAST 12 MOS

97 = REFUSED

98 = BLANK (NO ANSWER)

99 = LEGITIMATE SKIP

During the past 12 months, did you repeatedly get into situations where using a prescription pain reliever increased your chances of getting physically hurt?

(DPPRHURT)

UDPRGETHURT

Len : 2 PN RLVR INCREASED CHANCE GETTING HURT PST 12 MOS

1 = Yes

2 = No

83 = DID NOT USE PAIN RELIEVERS PST 12 MOS Log assn

85 = BAD DATA LOGICALLY ASSIGNED

91 = NEVER USED PAIN RELIEVERS

93 = DID NOT USE PAIN RELIEVERS IN THE PAST 12 MOS

94 = DON'T KNOW

97 = REFUSED

98 = BLANK (NO ANSWER)

People may experience withdrawal symptoms when they use less or stop using prescription pain relievers.

During the past 12 months, did you have the following withdrawal symptoms after you used less or stopped using any prescription pain relievers for a while?

Feeling kind of blue or down

(DPPRWD\_1)

UDPRWDFLBU

Len : 2 FEELING BLUE/DOWN - PN RLVR WITHDRAWAL SYMPTOM PST 12 MOS

1 = Yes

2 = No

83 = DID NOT USE PAIN RELIEVERS PST 12 MOS Log assn

85 = BAD DATA LOGICALLY ASSIGNED

91 = NEVER USED PAIN RELIEVERS

93 = DID NOT USE PAIN RELIEVERS IN THE PAST 12 MOS

94 = DON'T KNOW

97 = REFUSED

98 = BLANK (NO ANSWER)



SUBSTANCE USE DISORDER

Vomiting or feeling nauseous

(DPPRWD\_2)

UDPRWDVOMIT Len : 2 VOMITING/NAUSEOUS - PN RLVR WITHDRAWAL SYMPTOM PST 12 MOS  
1 = Yes  
2 = No  
83 = DID NOT USE PAIN RELIEVERS PST 12 MOS Log assn  
85 = BAD DATA LOGICALLY ASSIGNED  
91 = NEVER USED PAIN RELIEVERS  
93 = DID NOT USE PAIN RELIEVERS IN THE PAST 12 MOS  
94 = DON'T KNOW  
97 = REFUSED  
98 = BLANK (NO ANSWER)

Having cramps or muscle aches

(DPPRWD\_3)

UDPRWDCRAMP Len : 2 MUSCLE CRAMPS/ACHES - PN RLVR WITHDRAWAL SYMPTOM PST 12 MOS  
1 = Yes  
2 = No  
83 = DID NOT USE PAIN RELIEVERS PST 12 MOS Log assn  
85 = BAD DATA LOGICALLY ASSIGNED  
91 = NEVER USED PAIN RELIEVERS  
93 = DID NOT USE PAIN RELIEVERS IN THE PAST 12 MOS  
94 = DON'T KNOW  
97 = REFUSED  
98 = BLANK (NO ANSWER)

Having teary eyes or a runny nose

(DPPRWD\_4)

UDPRWDRUNNY Len : 2 TEARY EYES/RUNNY NOSE - PR WITHDRAWAL SYMPTOM PST 12 MOS  
1 = Yes  
2 = No  
83 = DID NOT USE PAIN RELIEVERS PST 12 MOS Log assn  
85 = BAD DATA LOGICALLY ASSIGNED  
91 = NEVER USED PAIN RELIEVERS  
93 = DID NOT USE PAIN RELIEVERS IN THE PAST 12 MOS  
94 = DON'T KNOW  
97 = REFUSED  
98 = BLANK (NO ANSWER)

Feeling sweaty, having enlarged eye pupils, or having body hair standing up on your skin

(DPPRWD\_5)

UDPRWDSWEAT Len : 2 SWEATY/LRG PUPILS/HAIR STNDING UP-PR W/DRAWL SYMP PST 12 MOS  
1 = Yes  
2 = No  
83 = DID NOT USE PAIN RELIEVERS PST 12 MOS Log assn  
85 = BAD DATA LOGICALLY ASSIGNED  
91 = NEVER USED PAIN RELIEVERS  
93 = DID NOT USE PAIN RELIEVERS IN THE PAST 12 MOS  
94 = DON'T KNOW  
97 = REFUSED  
98 = BLANK (NO ANSWER)

Having diarrhea

(DPPRWD\_6)

UDPRWDDIARR Len : 2 HAVING DIARRHEA - PN RLVR WITHDRAWAL SYMPTOM PST 12 MOS  
1 = Yes  
2 = No  
83 = DID NOT USE PAIN RELIEVERS PST 12 MOS Log assn  
85 = BAD DATA LOGICALLY ASSIGNED  
91 = NEVER USED PAIN RELIEVERS  
93 = DID NOT USE PAIN RELIEVERS IN THE PAST 12 MOS  
94 = DON'T KNOW  
97 = REFUSED  
98 = BLANK (NO ANSWER)

SUBSTANCE USE DISORDER

Yawning

(DPPRWD\_7)

UDPRWDYAWNS Len : 2 YAWNING - PN RLVR WITHDRAWAL SYMPTOM PST 12 MOS  
1 = Yes  
2 = No  
83 = DID NOT USE PAIN RELIEVERS PST 12 MOS Log assn  
85 = BAD DATA LOGICALLY ASSIGNED  
91 = NEVER USED PAIN RELIEVERS  
93 = DID NOT USE PAIN RELIEVERS IN THE PAST 12 MOS  
94 = DON'T KNOW  
97 = REFUSED  
98 = BLANK (NO ANSWER)

Having a fever

(DPPRWD\_8)

UDPRWDFEVER Len : 2 HAVING FEVER - PN RLVR WITHDRAWAL SYMPTOM PST 12 MOS  
1 = Yes  
2 = No  
83 = DID NOT USE PAIN RELIEVERS PST 12 MOS Log assn  
85 = BAD DATA LOGICALLY ASSIGNED  
91 = NEVER USED PAIN RELIEVERS  
93 = DID NOT USE PAIN RELIEVERS IN THE PAST 12 MOS  
94 = DON'T KNOW  
97 = REFUSED  
98 = BLANK (NO ANSWER)

Having trouble sleeping

(DPPRWD\_9)

UDPRWDSLEEP Len : 2 HAVING TRBL SLEEPING - PN RLVR WITHDRAWAL SYMPTOM PST 12 MOS  
1 = Yes  
2 = No  
83 = DID NOT USE PAIN RELIEVERS PST 12 MOS Log assn  
85 = BAD DATA LOGICALLY ASSIGNED  
91 = NEVER USED PAIN RELIEVERS  
93 = DID NOT USE PAIN RELIEVERS IN THE PAST 12 MOS  
94 = DON'T KNOW  
97 = REFUSED  
98 = BLANK (NO ANSWER)

During the past 12 months, did you use any prescription pain relievers or other drugs to get over or avoid having prescription pain reliever withdrawal symptoms?

(DPPROVER)

UDPRAVOIDWD Len : 2 USE PN RLVR TO GET OVER/AVOID PR WITHDRAWAL IN PST 12 MOS  
1 = Yes  
2 = No  
83 = DID NOT USE PAIN RELIEVERS PST 12 MOS Log assn  
85 = BAD DATA LOGICALLY ASSIGNED  
91 = NEVER USED PAIN RELIEVERS  
93 = DID NOT USE PAIN RELIEVERS IN THE PAST 12 MOS  
94 = DON'T KNOW  
97 = REFUSED  
98 = BLANK (NO ANSWER)

## SUBSTANCE USE DISORDER

Which of the following did you use to get over or avoid having prescription pain reliever withdrawal symptoms during the past 12 months?

### Prescription pain relievers

(DPPRUSE\_1)

[UDPRVWP NRL](#) Len : 2 USED PN RLVR TO GET OVER/AVOID PR WITHDRAWAL IN PST 12 MOS  
1 = Yes  
2 = No  
3 = Yes LOGICALLY ASSIGNED  
13 = Yes LOG ASSN (not applicable to criterion 11b)  
83 = DID NOT USE PAIN RELIEVERS PST 12 MOS Log assn  
85 = BAD DATA LOGICALLY ASSIGNED  
91 = NEVER USED PAIN RELIEVERS  
93 = DID NOT USE PAIN RELIEVERS IN THE PAST 12 MOS  
97 = REFUSED  
98 = BLANK (NO ANSWER)  
99 = LEGITIMATE SKIP

### Heroin

(DPPRUSE\_2)

[UDPRVWHERN](#) Len : 2 USED HEROIN TO GET OVER/AVOID PR WITHDRAWAL IN PST 12 MOS  
1 = Yes  
2 = No  
83 = DID NOT USE PAIN RELIEVERS PST 12 MOS Log assn  
85 = BAD DATA LOGICALLY ASSIGNED  
91 = NEVER USED PAIN RELIEVERS  
93 = DID NOT USE PAIN RELIEVERS IN THE PAST 12 MOS  
97 = REFUSED  
98 = BLANK (NO ANSWER)  
99 = LEGITIMATE SKIP

### Something else

(DPPRUSE\_3)

[UDPRVWOTH R](#) Len : 2 USED SOMETHING ELSE TO GET OVR/AVD PR WITHDRAWAL PST 12 MOS  
1 = Yes  
2 = No  
83 = DID NOT USE PAIN RELIEVERS PST 12 MOS Log assn  
85 = BAD DATA LOGICALLY ASSIGNED  
91 = NEVER USED PAIN RELIEVERS  
93 = DID NOT USE PAIN RELIEVERS IN THE PAST 12 MOS  
94 = DON'T KNOW  
97 = REFUSED  
98 = BLANK (NO ANSWER)  
99 = LEGITIMATE SKIP

## SUBSTANCE USE DISORDER

You indicated that you took something else to get over or avoid having prescription pain reliever withdrawal symptoms during the past 12 months.  
What did you take?

(DPPROTH)

UDPRAVWOTH1

Len : 4 OTHER TO GET OVER/AVOID PR WITHDRAWAL PST 12 MOS - SPECIFY 1

120 = Downers; OTHER Sedative, NOT OTHERWISE SPECIFIED

209 = Xanax

215 = Vistaril

278 = Benzodiazepines

322 = Methamphetamine ("ice" or "crank"), Meth

408 = Dilaudid, Hydromorphone

409 = Tylenol with Codeine, Tylenol 3, Tylenol 4

415 = Codeine pills

417 = Morphine

418 = Methadone

422 = Motrin

425 = Advil <OTC>

435 = Tylenol, Tylenol Extra-Strength <OTC>

442 = Ibuprofen

450 = Acetaminophen, incl. non-Tylenol brands <OTC>

465 = Fentanyl

801 = OTHER Drugs, NOT OTHERWISE SPECIFIED

803 = Marijuana, MarrJane, Mary Jane, MJ, pot, weed

806 = Crack, rock

807 = Alcohol, beer, ethanol, EtOH, pink champagne

896 = Catapres, Clonidine

900 = Not a drug

1001 = Benadryl, Diphenhydramine <OTC>

2001 = Soma

2504 = Clonazepam

3023 = Adderall

4044 = Hydrocodone

4046 = Oxycodone

4076 = OTC Pain reliever, not otherwise specified

4109 = Suboxone

4150 = Subutex

8008 = Antidepressant, type unspecified

8110 = Over-the-counter drug/pills, type unspecified

8159 = Loperamide, Virola

8225 = Cymbalta, Duloxetine

8236 = Lyrica, Pregabalin

8237 = Kratom

8389 = CBD/hemp oil/edibles/vape (not marijuana) <OTC>

8431 = Tea; type or contents unspecified

8450 = Ayurvedic medicine; not otherwise specified

8519 = Prozac, Fluoxetine

9983 = DID NOT USE PAIN RELIEVERS PST 12 MOS Log assn

9985 = BAD DATA Logically assigned

9991 = NEVER USED PAIN RELIEVERS

9993 = DID NOT USE PAIN RELIEVERS IN THE PAST 12 MOS

9994 = DON'T KNOW

9997 = REFUSED

9998 = BLANK (NO ANSWER)

9999 = LEGITIMATE SKIP

You indicated that you took something else to get over or avoid having prescription pain reliever withdrawal symptoms during the past 12 months.  
What did you take?

(DPPROTH)

UDPRAVWOTH2

Len : 4 OTHER TO GET OVER/AVOID PR WITHDRAWAL PST 12 MOS - SPECIFY 2

322 = Methamphetamine ("ice" or "crank"), Meth

442 = Ibuprofen

803 = Marijuana, MarrJane, Mary Jane, MJ, pot, weed

807 = Alcohol, beer, ethanol, EtOH, pink champagne

900 = Not a drug

4109 = Suboxone

9983 = DID NOT USE PAIN RELIEVERS PST 12 MOS Log assn

9991 = NEVER USED PAIN RELIEVERS

9993 = DID NOT USE PAIN RELIEVERS IN THE PAST 12 MOS

9998 = BLANK (NO ANSWER)

9999 = LEGITIMATE SKIP

## SUBSTANCE USE DISORDER

You indicated that you took something else to get over or avoid having prescription pain reliever withdrawal symptoms during the past 12 months. What did you take?

(DPPROTH)

UDPRAVWOTH3 Len : 4 OTHER TO GET OVER/AVOID PR WITHDRAWL PST 12 MOS - SPECIFY 3  
9983 = DID NOT USE PAIN RELIEVERS PST 12 MOS Log assn  
9991 = NEVER USED PAIN RELIEVERS  
9993 = DID NOT USE PAIN RELIEVERS IN THE PAST 12 MOS  
9998 = BLANK (NO ANSWER)  
9999 = LEGITIMATE SKIP

You indicated that you took something else to get over or avoid having prescription pain reliever withdrawal symptoms during the past 12 months. What did you take?

(DPPROTH)

UDPRAVWOTH4 Len : 4 OTHER TO GET OVER/AVOID PR WITHDRAWL PST 12 MOS - SPECIFY 4  
9983 = DID NOT USE PAIN RELIEVERS PST 12 MOS Log assn  
9991 = NEVER USED PAIN RELIEVERS  
9993 = DID NOT USE PAIN RELIEVERS IN THE PAST 12 MOS  
9998 = BLANK (NO ANSWER)  
9999 = LEGITIMATE SKIP

You indicated that you took something else to get over or avoid having prescription pain reliever withdrawal symptoms during the past 12 months. What did you take?

(DPPROTH)

UDPRAVWOTH5 Len : 4 OTHER TO GET OVER/AVOID PR WITHDRAWL PST 12 MO - SPECIFY 5  
9983 = DID NOT USE PAIN RELIEVERS PST 12 MOS Log assn  
9991 = NEVER USED PAIN RELIEVERS  
9993 = DID NOT USE PAIN RELIEVERS IN THE PAST 12 MOS  
9998 = BLANK (NO ANSWER)  
9999 = LEGITIMATE SKIP

Think about your use of prescription tranquilizers during the past 12 months as you answer these next questions.

During the past 12 months, did you spend a great deal of your time using any prescription tranquilizers, feeling their effects, or getting over the effects of any prescription tranquilizers?

(DPTRFEEL)

UDTRTIMEUSE Len : 2 SPENT GREAT DEAL OF TIME USING/FEEL EFF OF TRN PST 12 MOS  
1 = Yes  
2 = No  
83 = DID NOT USE TRANQUILIZERS PST 12 MOS Log assn  
85 = BAD DATA LOGICALLY ASSIGNED  
91 = NEVER USED TRANQUILIZERS  
93 = DID NOT USE TRANQUILIZERS IN THE PAST 12 MOS  
94 = DON'T KNOW  
97 = REFUSED  
98 = BLANK (NO ANSWER)

During the past 12 months, did you spend a great deal of your time getting or trying to get any prescription tranquilizers?

(DPTRGET)

UDTRTIMEGET Len : 2 SPENT GREAT DEAL TIME TRY TO GET/GETTING TRN IN PST 12 MOS  
1 = Yes  
2 = No  
83 = DID NOT USE TRANQUILIZERS PST 12 MOS Log assn  
85 = BAD DATA LOGICALLY ASSIGNED  
91 = NEVER USED TRANQUILIZERS  
93 = DID NOT USE TRANQUILIZERS IN THE PAST 12 MOS  
94 = DON'T KNOW  
97 = REFUSED  
98 = BLANK (NO ANSWER)  
99 = LEGITIMATE SKIP

## SUBSTANCE USE DISORDER

During the past 12 months, were there many times when you ended up using any prescription tranquilizers in larger amounts or for a longer time than you meant to?

(DPTRLRGR)

UDTRLRGAMTS

Len : 2 USED TRN LARGER AMTS OR LONGER TIME THAN MEANT TO PST 12 MOS

1 = Yes

2 = No

83 = DID NOT USE TRANQUILIZERS PST 12 MOS Log assn

85 = BAD DATA LOGICALLY ASSIGNED

91 = NEVER USED TRANQUILIZERS

93 = DID NOT USE TRANQUILIZERS IN THE PAST 12 MOS

94 = DON'T KNOW

97 = REFUSED

98 = BLANK (NO ANSWER)

During the past 12 months, were there times when you wanted to use any prescription tranquilizers so badly that you couldn't think of anything else?

(DPTRBDLY)

UDTRWANTBAD

Len : 2 WANTED TO USE TRN SO BADLY IN PAST 12 MOS

1 = Yes

2 = No

83 = DID NOT USE TRANQUILIZERS PST 12 MOS Log assn

85 = BAD DATA LOGICALLY ASSIGNED

91 = NEVER USED TRANQUILIZERS

93 = DID NOT USE TRANQUILIZERS IN THE PAST 12 MOS

94 = DON'T KNOW

97 = REFUSED

98 = BLANK (NO ANSWER)

During the past 12 months, were there times when you had a strong urge to use any prescription tranquilizers?

(DPTRURGE)

UDTRSTRURGE

Len : 2 STRONG URGE TO USE TRN IN PAST 12 MOS

1 = Yes

2 = No

83 = DID NOT USE TRANQUILIZERS PST 12 MOS Log assn

85 = BAD DATA LOGICALLY ASSIGNED

91 = NEVER USED TRANQUILIZERS

93 = DID NOT USE TRANQUILIZERS IN THE PAST 12 MOS

94 = DON'T KNOW

97 = REFUSED

98 = BLANK (NO ANSWER)

99 = LEGITIMATE SKIP

Do you need to use a lot more of any prescription tranquilizers than you used to in order to get the feeling you want?

(DPTRMORE)

UDTRNEEDMOR

Len : 2 NEEDED A LOT MORE TRN TO GET FEELING YOU WANT

1 = Yes

2 = No

83 = DID NOT USE TRANQUILIZERS PST 12 MOS Log assn

85 = BAD DATA LOGICALLY ASSIGNED

91 = NEVER USED TRANQUILIZERS

93 = DID NOT USE TRANQUILIZERS IN THE PAST 12 MOS

94 = DON'T KNOW

97 = REFUSED

98 = BLANK (NO ANSWER)

## SUBSTANCE USE DISORDER

Does using the same amount of any prescription tranquilizers have much less effect on you than it used to?

(DPTRLESS)

UDTRLESSEFF

Len : 2 SAME AMT TRN HAS LESS EFFECT THAN IT USED TO  
1 = Yes  
2 = No  
83 = DID NOT USE TRANQUILIZERS PST 12 MOS Log assn  
85 = BAD DATA LOGICALLY ASSIGNED  
91 = NEVER USED TRANQUILIZERS  
93 = DID NOT USE TRANQUILIZERS IN THE PAST 12 MOS  
94 = DON'T KNOW  
97 = REFUSED  
98 = BLANK (NO ANSWER)  
99 = LEGITIMATE SKIP

During the past 12 months, did you try to cut down or try to stop using any prescription tranquilizers?

(DPTRSTOP)

UDTRTRYSTOP

Len : 2 TRY TO CUT DOWN/STOP TRN USE IN PAST 12 MOS  
1 = Yes  
2 = No  
83 = DID NOT USE TRANQUILIZERS PST 12 MOS Log assn  
85 = BAD DATA LOGICALLY ASSIGNED  
91 = NEVER USED TRANQUILIZERS  
93 = DID NOT USE TRANQUILIZERS IN THE PAST 12 MOS  
94 = DON'T KNOW  
97 = REFUSED  
98 = BLANK (NO ANSWER)

Some people who use prescription tranquilizers try to cut down or stop but find they can't. Was there more than one time in the past 12 months when you tried but were unable to cut down or stop using any prescription tranquilizers?

(DPTRCANT)

UDTRNOTSTOP

Len : 2 UNABLE TO CUT/STOP TRN MORE THAN ONE TIME PAST 12 MOS  
1 = Yes  
2 = No  
83 = DID NOT USE TRANQUILIZERS PST 12 MOS Log assn  
85 = BAD DATA LOGICALLY ASSIGNED  
91 = NEVER USED TRANQUILIZERS  
93 = DID NOT USE TRANQUILIZERS IN THE PAST 12 MOS  
94 = DON'T KNOW  
97 = REFUSED  
98 = BLANK (NO ANSWER)  
99 = LEGITIMATE SKIP

In the past 12 months, did you often wish that you could cut down or stop using any prescription tranquilizers?

(DPTRWISH)

UDTRWSHSTOP

Len : 2 OFTEN WISH CUT DOWN OR STOP TRN PAST 12 MOS  
1 = Yes  
2 = No  
83 = DID NOT USE TRANQUILIZERS PST 12 MOS Log assn  
85 = BAD DATA LOGICALLY ASSIGNED  
91 = NEVER USED TRANQUILIZERS  
93 = DID NOT USE TRANQUILIZERS IN THE PAST 12 MOS  
94 = DON'T KNOW  
97 = REFUSED  
98 = BLANK (NO ANSWER)  
99 = LEGITIMATE SKIP

## SUBSTANCE USE DISORDER

During the past 12 months, did you have any long-lasting or repeated physical health problems that were caused or made worse by using a prescription tranquilizer?

(DPTRPHYS)

UDTRHLTHPRB Len : 2 ANY LONG-LASTING PHYS PRBS CAUSED/WORSND BY TRN PST 12 MO  
1 = Yes  
2 = No  
83 = DID NOT USE TRANQUILIZERS PST 12 MOS Log assn  
85 = BAD DATA LOGICALLY ASSIGNED  
91 = NEVER USED TRANQUILIZERS  
93 = DID NOT USE TRANQUILIZERS IN THE PAST 12 MOS  
94 = DON'T KNOW  
97 = REFUSED  
98 = BLANK (NO ANSWER)

Did you continue to use any prescription tranquilizers even though they were causing long-lasting or repeated physical health problems or making your physical health problems worse?

(DPTRPCNT)

UDTRHLTHCTD Len : 2 CONTD TO USE TRN DESPITE TRN CAUSE/WORSEN PHYS PRBS  
1 = Yes  
2 = No  
83 = DID NOT USE TRANQUILIZERS PST 12 MOS Log assn  
85 = BAD DATA LOGICALLY ASSIGNED  
91 = NEVER USED TRANQUILIZERS  
93 = DID NOT USE TRANQUILIZERS IN THE PAST 12 MOS  
97 = REFUSED  
98 = BLANK (NO ANSWER)  
99 = LEGITIMATE SKIP

During the past 12 months, did you have any long-lasting or repeated problems with emotions or mental health that were caused or made worse by using a prescription tranquilizer?

(DPTRMNTL)

UDTRMNTLPRB Len : 2 ANY EMOT/MNTL HLTH PRBS CAUSED/WORSND BY TRN PAST 12 MOS  
1 = Yes  
2 = No  
83 = DID NOT USE TRANQUILIZERS PST 12 MOS Log assn  
85 = BAD DATA LOGICALLY ASSIGNED  
91 = NEVER USED TRANQUILIZERS  
93 = DID NOT USE TRANQUILIZERS IN THE PAST 12 MOS  
94 = DON'T KNOW  
97 = REFUSED  
98 = BLANK (NO ANSWER)  
99 = LEGITIMATE SKIP

Did you continue to use any prescription tranquilizers even though they were causing long-lasting or repeated problems with your emotions or mental health or making your emotions or mental health worse?

(DPTRMCNT)

UDTRMNTLCTD Len : 2 CONTD TRN DESPITE TRN CSE/WRSN EMOT/MNTL HLTH PRBS  
1 = Yes  
2 = No  
83 = DID NOT USE TRANQUILIZERS PST 12 MOS Log assn  
85 = BAD DATA LOGICALLY ASSIGNED  
91 = NEVER USED TRANQUILIZERS  
93 = DID NOT USE TRANQUILIZERS IN THE PAST 12 MOS  
97 = REFUSED  
98 = BLANK (NO ANSWER)  
99 = LEGITIMATE SKIP



## SUBSTANCE USE DISORDER

This question is about important activities such as:

- Spending time with friends and family
- Attending special events at work or school
- Participating in hobbies and sports
- Attending religious services and events

During the past 12 months, did you give up or spend a lot less time doing any of these types of important activities because of your use of any prescription tranquilizers?

(DPTRACTV)

UDTRSTOPACT

Len : 2 LESS ACTIVITIES B/C OF TRN USE PAST 12 MOS

1 = Yes

2 = No

83 = DID NOT USE TRANQUILIZERS PST 12 MOS Log assn

85 = BAD DATA LOGICALLY ASSIGNED

91 = NEVER USED TRANQUILIZERS

93 = DID NOT USE TRANQUILIZERS IN THE PAST 12 MOS

94 = DON'T KNOW

97 = REFUSED

98 = BLANK (NO ANSWER)

Sometimes people who use prescription tranquilizers have serious problems at work, school, or home—such as:

- missing a lot of work or school
- getting demoted, having your hours cut, or losing a job
- not being able to get a job or keep a job
- getting suspended, expelled, or dropping out of school
- failing to take care of family

During the past 12 months, did you have any serious problems like these at work, school, or home because of your use of any prescription tranquilizers?

(DPTRSERI)

UDTRWORKPRB

Len : 2 TRN CAUSE SERIOUS PRBS AT HOME/WORK/SCH PST 12 MOS

1 = Yes

2 = No

83 = DID NOT USE TRANQUILIZERS PST 12 MOS Log assn

85 = BAD DATA LOGICALLY ASSIGNED

91 = NEVER USED TRANQUILIZERS

93 = DID NOT USE TRANQUILIZERS IN THE PAST 12 MOS

94 = DON'T KNOW

97 = REFUSED

98 = BLANK (NO ANSWER)

During the past 12 months, did you often have arguments or other problems with family or friends that were caused or made worse by your use of a prescription tranquilizer?

(DPTRARGU)

UDTRFMLYPRB

Len : 2 TRN CAUSE ARGUMENTS/PROBS W/FAMILY/FRIENDS PST 12 MOS

1 = Yes

2 = No

83 = DID NOT USE TRANQUILIZERS PST 12 MOS Log assn

85 = BAD DATA LOGICALLY ASSIGNED

91 = NEVER USED TRANQUILIZERS

93 = DID NOT USE TRANQUILIZERS IN THE PAST 12 MOS

94 = DON'T KNOW

97 = REFUSED

98 = BLANK (NO ANSWER)

## SUBSTANCE USE DISORDER

Did you continue to use any prescription tranquilizers even though they often caused arguments or problems with family or friends?

(DPTRACNT)

UDTRFMLYCTD Len : 2 CONTD TRN USE DESPITE TRN CAUSE ARGUMENTS W/FAM/FRNDS  
1 = Yes  
2 = No  
83 = DID NOT USE TRANQUILIZERS PST 12 MOS Log assn  
85 = BAD DATA LOGICALLY ASSIGNED  
91 = NEVER USED TRANQUILIZERS  
93 = DID NOT USE TRANQUILIZERS IN THE PAST 12 MOS  
97 = REFUSED  
98 = BLANK (NO ANSWER)  
99 = LEGITIMATE SKIP

During the past 12 months, did you repeatedly get into situations where using a prescription tranquilizer increased your chances of getting physically hurt?

(DPTRHURT)

UDTRGETHURT Len : 2 TRN USE INCREASED CHANCE GETTING HURT PST 12 MOS  
1 = Yes  
2 = No  
83 = DID NOT USE TRANQUILIZERS PST 12 MOS Log assn  
85 = BAD DATA LOGICALLY ASSIGNED  
91 = NEVER USED TRANQUILIZERS  
93 = DID NOT USE TRANQUILIZERS IN THE PAST 12 MOS  
94 = DON'T KNOW  
97 = REFUSED  
98 = BLANK (NO ANSWER)

People may experience withdrawal symptoms when they use less or stop using prescription tranquilizers.

During the past 12 months, did you have the following withdrawal symptoms after you used less or stopped using any prescription tranquilizers for a while?

Sweating or feeling that your heart was beating fast

(DPTRWD\_1)

UDTRWDSWEAT Len : 2 SWEATY/FAST HEARTBEAT - TRN WITHDRAWAL SYMPTOM PST 12 MO  
1 = Yes  
2 = No  
83 = DID NOT USE TRANQUILIZERS PST 12 MOS Log assn  
85 = BAD DATA LOGICALLY ASSIGNED  
91 = NEVER USED TRANQUILIZERS  
93 = DID NOT USE TRANQUILIZERS IN THE PAST 12 MOS  
94 = DON'T KNOW  
97 = REFUSED  
98 = BLANK (NO ANSWER)

Having your hands tremble

(DPTRWD\_2)

UDTRWDTRMBL Len : 2 HANDS TREMBLE -TRN WITHDRAWAL SYMPTOM PST 12 MOS  
1 = Yes  
2 = No  
83 = DID NOT USE TRANQUILIZERS PST 12 MOS Log assn  
85 = BAD DATA LOGICALLY ASSIGNED  
91 = NEVER USED TRANQUILIZERS  
93 = DID NOT USE TRANQUILIZERS IN THE PAST 12 MOS  
94 = DON'T KNOW  
97 = REFUSED  
98 = BLANK (NO ANSWER)

SUBSTANCE USE DISORDER

Having trouble sleeping

(DPTRWD\_3)

UDTRWDSLEEP Len : 2 TROUBLE SLEEPING - TRN WITHDRAWAL SYMPTOM PST 12 MOS  
1 = Yes  
2 = No  
83 = DID NOT USE TRANQUILIZERS PST 12 MOS Log assn  
85 = BAD DATA LOGICALLY ASSIGNED  
91 = NEVER USED TRANQUILIZERS  
93 = DID NOT USE TRANQUILIZERS IN THE PAST 12 MOS  
94 = DON'T KNOW  
97 = REFUSED  
98 = BLANK (NO ANSWER)

Vomiting or having an upset stomach

(DPTRWD\_4)

UDTRWDVOMIT Len : 2 VOMITING/UPSET STOMACH - TRN WITHDRAWAL SYMPTOM PST 12 MO  
1 = Yes  
2 = No  
83 = DID NOT USE TRANQUILIZERS PST 12 MOS Log assn  
85 = BAD DATA LOGICALLY ASSIGNED  
91 = NEVER USED TRANQUILIZERS  
93 = DID NOT USE TRANQUILIZERS IN THE PAST 12 MOS  
94 = DON'T KNOW  
97 = REFUSED  
98 = BLANK (NO ANSWER)

Seeing, hearing, or feeling things that weren't really there

(DPTRWD\_5)

UDTRWDHALUC Len : 2 SEE/HEAR/FEEL THINGS - TRN WITHDRAWAL SYMPTOM PST 12 MOS  
1 = Yes  
2 = No  
83 = DID NOT USE TRANQUILIZERS PST 12 MOS Log assn  
85 = BAD DATA LOGICALLY ASSIGNED  
91 = NEVER USED TRANQUILIZERS  
93 = DID NOT USE TRANQUILIZERS IN THE PAST 12 MOS  
94 = DON'T KNOW  
97 = REFUSED  
98 = BLANK (NO ANSWER)

Feeling like you couldn't sit still

(DPTRWD\_6)

UDTRWDSITST Len : 2 COULDN'T SIT STILL - TRN WITHDRAWAL SYMPTOM PST 12 MOS  
1 = Yes  
2 = No  
83 = DID NOT USE TRANQUILIZERS PST 12 MOS Log assn  
85 = BAD DATA LOGICALLY ASSIGNED  
91 = NEVER USED TRANQUILIZERS  
93 = DID NOT USE TRANQUILIZERS IN THE PAST 12 MOS  
94 = DON'T KNOW  
97 = REFUSED  
98 = BLANK (NO ANSWER)

Feeling anxious

(DPTRWD\_7)

UDTRWDFLANX Len : 2 FEELING ANXIOUS - TRN WITHDRAWAL SYMPTOM PST 12 MOS  
1 = Yes  
2 = No  
83 = DID NOT USE TRANQUILIZERS PST 12 MOS Log assn  
85 = BAD DATA LOGICALLY ASSIGNED  
91 = NEVER USED TRANQUILIZERS  
93 = DID NOT USE TRANQUILIZERS IN THE PAST 12 MOS  
94 = DON'T KNOW  
97 = REFUSED  
98 = BLANK (NO ANSWER)

SUBSTANCE USE DISORDER

Having seizures or fits

(DPTRWD\_8)

UDTRWDSZURE Len : 2 HAVING SEIZURES/FITS - TRN WITHDRAWAL SYMPTOM PST 12 MOS  
1 = Yes  
2 = No  
83 = DID NOT USE TRANQUILIZERS PST 12 MOS Log assn  
85 = BAD DATA LOGICALLY ASSIGNED  
91 = NEVER USED TRANQUILIZERS  
93 = DID NOT USE TRANQUILIZERS IN THE PAST 12 MOS  
94 = DON'T KNOW  
97 = REFUSED  
98 = BLANK (NO ANSWER)

During the past 12 months, did you use any prescription tranquilizers or other drugs to get over or avoid having prescription tranquilizer withdrawal symptoms?

(DPTROVER)

UDTRAVOIDWD Len : 2 USE TRN TO GET OVER/AVOID TRN WITHDRAWAL IN PST 12 MOS  
1 = Yes  
2 = No  
83 = DID NOT USE TRANQUILIZERS PST 12 MOS Log assn  
85 = BAD DATA LOGICALLY ASSIGNED  
91 = NEVER USED TRANQUILIZERS  
93 = DID NOT USE TRANQUILIZERS IN THE PAST 12 MOS  
94 = DON'T KNOW  
97 = REFUSED  
98 = BLANK (NO ANSWER)

Which of the following did you use to get over or avoid having prescription tranquilizer withdrawal symptoms during the past 12 months?

Prescription tranquilizers, sedatives, downers, or sleeping pills

(DPTRUSE\_1)

UDTRAVWSVTR Len : 2 USED TRN/SED TO GET OVER/AVOID TRN WITHDRWL IN PST 12 MOS  
1 = Yes  
2 = No  
83 = DID NOT USE TRANQUILIZERS PST 12 MOS Log assn  
85 = BAD DATA LOGICALLY ASSIGNED  
91 = NEVER USED TRANQUILIZERS  
93 = DID NOT USE TRANQUILIZERS IN THE PAST 12 MOS  
97 = REFUSED  
98 = BLANK (NO ANSWER)  
99 = LEGITIMATE SKIP

Alcohol

(DPTRUSE\_2)

UDTRAVWALCO Len : 2 USED ALC TO GET OVER/AVOID TRN WITHDRAWAL IN PST 12 MOS  
1 = Yes  
2 = No  
83 = DID NOT USE TRANQUILIZERS PST 12 MOS Log assn  
85 = BAD DATA LOGICALLY ASSIGNED  
91 = NEVER USED TRANQUILIZERS  
93 = DID NOT USE TRANQUILIZERS IN THE PAST 12 MOS  
97 = REFUSED  
98 = BLANK (NO ANSWER)  
99 = LEGITIMATE SKIP

SUBSTANCE USE DISORDER

Something else

(DPTRUSE\_3)

UDTRAVWOTH1 Len : 2 USED SOMETHING ELSE TO GET OVR/AVD TRN WTHDRWAL PST 12 MOS  
1 = Yes  
2 = No  
83 = DID NOT USE TRANQUILIZERS PST 12 MOS Log assn  
85 = BAD DATA LOGICALLY ASSIGNED  
91 = NEVER USED TRANQUILIZERS  
93 = DID NOT USE TRANQUILIZERS IN THE PAST 12 MOS  
97 = REFUSED  
98 = BLANK (NO ANSWER)  
99 = LEGITIMATE SKIP

You indicated that you took something else to get over or avoid having prescription tranquilizer withdrawal symptoms during the past 12 months.  
What did you take?

(DPTROTH)

UDTRAVWOTH1 Len : 4 OTHER TO GET OVER/AVOID TRN WITHDRAWAL PST 12 MO - SPECIFY 1  
120 = Downers; OTHER Sedative, NOT OTHERWISE SPECIFIED  
209 = Xanax  
465 = Fentanyl  
604 = Psilocybin (mushrooms), sclerotia, shrooms  
702 = Heroin  
801 = OTHER Drugs, NOT OTHERWISE SPECIFIED  
803 = Marijuana, MarrJane, Mary Jane, MJ, pot, weed  
805 = Cocaine, coca, cocaina, coke, perico  
806 = Crack, rock  
900 = Not a drug  
1503 = Temazepam  
8007 = Gabapentin, Neurontin  
8389 = CBD/hemp oil/edibles/vape (not marijuana) <OTC>  
9983 = DID NOT USE TRANQUILIZERS PST 12 MOS Log assn  
9985 = BAD DATA Logically assigned  
9991 = NEVER USED TRANQUILIZERS  
9993 = DID NOT USE TRANQUILIZERS IN THE PAST 12 MOS  
9994 = DON'T KNOW  
9997 = REFUSED  
9998 = BLANK (NO ANSWER)  
9999 = LEGITIMATE SKIP

You indicated that you took something else to get over or avoid having prescription tranquilizer withdrawal symptoms during the past 12 months.  
What did you take?

(DPTROTH)

UDTRAVWOTH2 Len : 4 OTHER TO GET OVER/AVOID TRN WITHDRAWAL PST 12 MO - SPECIFY 2  
813 = Cigarettes, tobacco (type unspecified)  
9983 = DID NOT USE TRANQUILIZERS PST 12 MOS Log assn  
9991 = NEVER USED TRANQUILIZERS  
9993 = DID NOT USE TRANQUILIZERS IN THE PAST 12 MOS  
9998 = BLANK (NO ANSWER)  
9999 = LEGITIMATE SKIP

You indicated that you took something else to get over or avoid having prescription tranquilizer withdrawal symptoms during the past 12 months.  
What did you take?

(DPTROTH)

UDTRAVWOTH3 Len : 4 OTHER TO GET OVER/AVOID TRN WITHDRAWAL PST 12 MO - SPECIFY 3  
818 = Nicotine  
9983 = DID NOT USE TRANQUILIZERS PST 12 MOS Log assn  
9991 = NEVER USED TRANQUILIZERS  
9993 = DID NOT USE TRANQUILIZERS IN THE PAST 12 MOS  
9998 = BLANK (NO ANSWER)  
9999 = LEGITIMATE SKIP

## SUBSTANCE USE DISORDER

You indicated that you took something else to get over or avoid having prescription tranquilizer withdrawal symptoms during the past 12 months. What did you take?

(DPTROTH)

UDTRAVWOTH4 Len : 4 OTHER TO GET OVER/AVOID TRN WITHDRAWAL PST 12 MO - SPECIFY 4  
9983 = DID NOT USE TRANQUILIZERS PST 12 MOS Log assn  
9991 = NEVER USED TRANQUILIZERS  
9993 = DID NOT USE TRANQUILIZERS IN THE PAST 12 MOS  
9998 = BLANK (NO ANSWER)  
9999 = LEGITIMATE SKIP

You indicated that you took something else to get over or avoid having prescription tranquilizer withdrawal symptoms during the past 12 months. What did you take?

(DPTROTH)

UDTRAVWOTH5 Len : 4 OTHER TO GET OVER/AVOID TRN WITHDRAWAL PST 12 MO - SPECIFY 5  
9983 = DID NOT USE TRANQUILIZERS PST 12 MOS Log assn  
9991 = NEVER USED TRANQUILIZERS  
9993 = DID NOT USE TRANQUILIZERS IN THE PAST 12 MOS  
9998 = BLANK (NO ANSWER)  
9999 = LEGITIMATE SKIP

Think about your use of prescription stimulants during the past 12 months as you answer these next questions.

During the past 12 months, did you spend a great deal of your time using any prescription stimulants, feeling their effects, or getting over the effects of any prescription stimulants?

(DPSTFEEL)

UDSTTIMEUSE Len : 2 SPENT GREAT DEAL OF TIME USING/FEEL EFF OF STM PST 12 MOS  
1 = Yes  
2 = No  
83 = DID NOT USE STIMULANTS PST 12 MOS Log assn  
85 = BAD DATA LOGICALLY ASSIGNED  
91 = NEVER USED STIMULANTS  
93 = DID NOT USE STIMULANTS IN THE PAST 12 MOS  
94 = DON'T KNOW  
97 = REFUSED  
98 = BLANK (NO ANSWER)

During the past 12 months, did you spend a great deal of your time getting or trying to get any prescription stimulants?

(DPSTGET)

UDSTTIMEGET Len : 2 SPENT GREAT DEAL TIME TRY TO GET/GETTING STM IN PST 12 MOS  
1 = Yes  
2 = No  
83 = DID NOT USE STIMULANTS PST 12 MOS Log assn  
85 = BAD DATA LOGICALLY ASSIGNED  
91 = NEVER USED STIMULANTS  
93 = DID NOT USE STIMULANTS IN THE PAST 12 MOS  
94 = DON'T KNOW  
97 = REFUSED  
98 = BLANK (NO ANSWER)  
99 = LEGITIMATE SKIP

During the past 12 months, were there many times when you ended up using any prescription stimulants in larger amounts or for a longer time than you meant to?

(DPSTLRGR)

UDSTLRGAMTS Len : 2 USE STM LARGER AMTS OR LONGER TIME THAN MEANT TO PST 12 MOS  
1 = Yes  
2 = No  
83 = DID NOT USE STIMULANTS PST 12 MOS Log assn  
85 = BAD DATA LOGICALLY ASSIGNED  
91 = NEVER USED STIMULANTS  
93 = DID NOT USE STIMULANTS IN THE PAST 12 MOS  
94 = DON'T KNOW  
97 = REFUSED  
98 = BLANK (NO ANSWER)

## SUBSTANCE USE DISORDER

During the past 12 months, were there times when you wanted to use any prescription stimulants so badly that you couldn't think of anything else?

*(DPSTBDLY)*

UDSTWANTBAD Len : 2 WANTED TO USE STM SO BADLY IN PAST 12 MOS  
1 = Yes  
2 = No  
83 = DID NOT USE STIMULANTS PST 12 MOS Log assn  
85 = BAD DATA LOGICALLY ASSIGNED  
91 = NEVER USED STIMULANTS  
93 = DID NOT USE STIMULANTS IN THE PAST 12 MOS  
94 = DON'T KNOW  
97 = REFUSED  
98 = BLANK (NO ANSWER)

During the past 12 months, were there times when you had a strong urge to use any prescription stimulants?

*(DPSTURGE)*

UDSTSTRURGE Len : 2 STRONG URGE TO USE STM IN PAST 12 MOS  
1 = Yes  
2 = No  
83 = DID NOT USE STIMULANTS PST 12 MOS Log assn  
85 = BAD DATA LOGICALLY ASSIGNED  
91 = NEVER USED STIMULANTS  
93 = DID NOT USE STIMULANTS IN THE PAST 12 MOS  
94 = DON'T KNOW  
97 = REFUSED  
98 = BLANK (NO ANSWER)  
99 = LEGITIMATE SKIP

Do you need to use a lot more of any prescription stimulants than you used to in order to get the feeling you want?

*(DPSTMORE)*

UDSTNEEDMOR Len : 2 NEEDED A LOT MORE STM TO GET FEELING YOU WANT  
1 = Yes  
2 = No  
83 = DID NOT USE STIMULANTS PST 12 MOS Log assn  
85 = BAD DATA LOGICALLY ASSIGNED  
91 = NEVER USED STIMULANTS  
93 = DID NOT USE STIMULANTS IN THE PAST 12 MOS  
94 = DON'T KNOW  
97 = REFUSED  
98 = BLANK (NO ANSWER)

Does using the same amount of any prescription stimulants have much less effect on you than it used to?

*(DPSTLESS)*

UDSTLESSEFF Len : 2 SAME AMT STM HAS LESS EFFECT THAN IT USED TO  
1 = Yes  
2 = No  
83 = DID NOT USE STIMULANTS PST 12 MOS Log assn  
85 = BAD DATA LOGICALLY ASSIGNED  
91 = NEVER USED STIMULANTS  
93 = DID NOT USE STIMULANTS IN THE PAST 12 MOS  
94 = DON'T KNOW  
97 = REFUSED  
98 = BLANK (NO ANSWER)  
99 = LEGITIMATE SKIP

## SUBSTANCE USE DISORDER

During the past 12 months, did you try to cut down or try to stop using any prescription stimulants?

*(DPSTSTOP)*

UDSTTRYSTOP

Len : 2 TRY TO CUT DOWN/STOP STM USE IN PAST 12 MOS

1 = Yes

2 = No

83 = DID NOT USE STIMULANTS PST 12 MOS Log assn

85 = BAD DATA LOGICALLY ASSIGNED

91 = NEVER USED STIMULANTS

93 = DID NOT USE STIMULANTS IN THE PAST 12 MOS

94 = DON'T KNOW

97 = REFUSED

98 = BLANK (NO ANSWER)

Some people who use prescription stimulants try to cut down or stop but find they can't. Was there more than one time in the past 12 months when you tried but were unable to cut down or stop using any prescription stimulants?

*(DPSTCANT)*

UDSTNOTSTOP

Len : 2 UNABLE TO CUT/STOP STM USE MORE THAN ONE TIME PAST 12 MOS

1 = Yes

2 = No

83 = DID NOT USE STIMULANTS PST 12 MOS Log assn

85 = BAD DATA LOGICALLY ASSIGNED

91 = NEVER USED STIMULANTS

93 = DID NOT USE STIMULANTS IN THE PAST 12 MOS

94 = DON'T KNOW

97 = REFUSED

98 = BLANK (NO ANSWER)

99 = LEGITIMATE SKIP

In the past 12 months, did you often wish that you could cut down or stop using any prescription stimulants?

*(DPSTWISH)*

UDSTWSHSTOP

Len : 2 OFTEN WISH CUT DOWN OR STOP STM USE PAST 12 MOS

1 = Yes

2 = No

83 = DID NOT USE STIMULANTS PST 12 MOS Log assn

85 = BAD DATA LOGICALLY ASSIGNED

91 = NEVER USED STIMULANTS

93 = DID NOT USE STIMULANTS IN THE PAST 12 MOS

94 = DON'T KNOW

97 = REFUSED

98 = BLANK (NO ANSWER)

99 = LEGITIMATE SKIP

During the past 12 months, did you have any long-lasting or repeated physical health problems that were caused or made worse by using a prescription stimulant?

*(DPSTPHYS)*

UDSTHLTHPRB

Len : 2 ANY LONG-LASTING PHYS PRBS CAUSED/WORSND BY STM PST 12 MOS

1 = Yes

2 = No

83 = DID NOT USE STIMULANTS PST 12 MOS Log assn

85 = BAD DATA LOGICALLY ASSIGNED

91 = NEVER USED STIMULANTS

93 = DID NOT USE STIMULANTS IN THE PAST 12 MOS

94 = DON'T KNOW

97 = REFUSED

98 = BLANK (NO ANSWER)



## SUBSTANCE USE DISORDER

Did you continue to use any prescription stimulants even though they were causing long-lasting or repeated physical health problems or making your physical health problems worse?

(DPSTPCNT)

UDSTHLTHCTD

Len : 2    CONTD TO USE STM DESPITE STM CAUSE/WORSEN PHYS PRBS

- 1 = Yes
- 2 = No
- 83 = DID NOT USE STIMULANTS PST 12 MOS Log assn
- 85 = BAD DATA LOGICALLY ASSIGNED
- 91 = NEVER USED STIMULANTS
- 93 = DID NOT USE STIMULANTS IN THE PAST 12 MOS
- 94 = DON'T KNOW
- 97 = REFUSED
- 98 = BLANK (NO ANSWER)
- 99 = LEGITIMATE SKIP

During the past 12 months, did you have any long-lasting or repeated problems with emotions or mental health that were caused or made worse by using a prescription stimulant?

(DPSTMNTL)

UDSTMNTLPRB

Len : 2    ANY EMOT/MNTL HLTH PRBS CAUSED/WORSND BY STM PAST 12 MOS

- 1 = Yes
- 2 = No
- 83 = DID NOT USE STIMULANTS PST 12 MOS Log assn
- 85 = BAD DATA LOGICALLY ASSIGNED
- 91 = NEVER USED STIMULANTS
- 93 = DID NOT USE STIMULANTS IN THE PAST 12 MOS
- 94 = DON'T KNOW
- 97 = REFUSED
- 98 = BLANK (NO ANSWER)
- 99 = LEGITIMATE SKIP

Did you continue to use any prescription stimulants even though they were causing long-lasting or repeated problems with your emotions or mental health or making your emotions or mental health worse?

(DPSTMCNT)

UDSTMNTLCTD

Len : 2    CONTD STM USE DESPITE STM CSE/WRSN EMOT/MNTL HLTH PRBS

- 1 = Yes
- 2 = No
- 83 = DID NOT USE STIMULANTS PST 12 MOS Log assn
- 91 = NEVER USED STIMULANTS
- 93 = DID NOT USE STIMULANTS IN THE PAST 12 MOS
- 97 = REFUSED
- 98 = BLANK (NO ANSWER)
- 99 = LEGITIMATE SKIP

This question is about important activities such as:

- Spending time with friends and family
- Attending special events at work or school
- Participating in hobbies and sports
- Attending religious services and events

During the past 12 months, did you give up or spend a lot less time doing any of these types of important activities because of your use of any prescription stimulants?

(DPSTACTV)

UDSTSTOPACT

Len : 2    LESS ACTIVITIES B/C OF STM USE PAST 12 MOS

- 1 = Yes
- 2 = No
- 83 = DID NOT USE STIMULANTS PST 12 MOS Log assn
- 85 = BAD DATA LOGICALLY ASSIGNED
- 91 = NEVER USED STIMULANTS
- 93 = DID NOT USE STIMULANTS IN THE PAST 12 MOS
- 94 = DON'T KNOW
- 97 = REFUSED
- 98 = BLANK (NO ANSWER)

## SUBSTANCE USE DISORDER

Sometimes people who use prescription stimulants have serious problems at work, school, or home—such as:

- missing a lot of work or school
- getting demoted, having your hours cut, or losing a job
- not being able to get a job or keep a job
- getting suspended, expelled, or dropping out of school
- failing to take care of family

During the past 12 months, did you have any serious problems like these at work, school, or home because of your use of any prescription stimulants?

*(DPSTSERI)*

UDSTWORKPRB Len : 2 STM CAUSE SERIOUS PRBS AT HOME/WORK/SCH PST 12 MOS

1 = Yes  
2 = No  
83 = DID NOT USE STIMULANTS PST 12 MOS Log assn  
85 = BAD DATA LOGICALLY ASSIGNED  
91 = NEVER USED STIMULANTS  
93 = DID NOT USE STIMULANTS IN THE PAST 12 MOS  
94 = DON'T KNOW  
97 = REFUSED  
98 = BLANK (NO ANSWER)

During the past 12 months, did you often have arguments or other problems with family or friends that were caused or made worse by your use of a prescription stimulant?

*(DPSTARGU)*

UDSTFMLYPRB Len : 2 STM CAUSE ARGUMENTS/PROBS W/FAMILY/FRIENDS PST 12 MOS

1 = Yes  
2 = No  
83 = DID NOT USE STIMULANTS PST 12 MOS Log assn  
85 = BAD DATA LOGICALLY ASSIGNED  
91 = NEVER USED STIMULANTS  
93 = DID NOT USE STIMULANTS IN THE PAST 12 MOS  
94 = DON'T KNOW  
97 = REFUSED  
98 = BLANK (NO ANSWER)

Did you continue to use any prescription stimulants even though they often caused arguments or problems with family or friends?

*(DPSTACNT)*

UDSTFMLYCTD Len : 2 CONTD STM DESPITE STM CAUSE ARGUMENTS W/FAM/FRNDS

1 = Yes  
2 = No  
83 = DID NOT USE STIMULANTS PST 12 MOS Log assn  
85 = BAD DATA LOGICALLY ASSIGNED  
91 = NEVER USED STIMULANTS  
93 = DID NOT USE STIMULANTS IN THE PAST 12 MOS  
97 = REFUSED  
98 = BLANK (NO ANSWER)  
99 = LEGITIMATE SKIP

During the past 12 months, did you repeatedly get into situations where using a prescription stimulant increased your chances of getting physically hurt?

*(DPSTHURT)*

UDSTGETHURT Len : 2 STM INCREASED CHANCE GETTING HURT PST 12 MOS

1 = Yes  
2 = No  
83 = DID NOT USE STIMULANTS PST 12 MOS Log assn  
85 = BAD DATA LOGICALLY ASSIGNED  
91 = NEVER USED STIMULANTS  
93 = DID NOT USE STIMULANTS IN THE PAST 12 MOS  
94 = DON'T KNOW  
97 = REFUSED  
98 = BLANK (NO ANSWER)

## SUBSTANCE USE DISORDER

People may experience withdrawal symptoms when they use less or stop using prescription stimulants.

During the past 12 months, have you felt kind of blue or down after you used less or stopped using any prescription stimulants for a while?

*(DPSTBLUE)*

UDSTWDFLBU Len : 2 FELT BLUE OR DOWN AFTER USING LESS OR STOPPING STM  
1 = Yes  
2 = No  
83 = DID NOT USE STIMULANTS PST 12 MOS Log assn  
85 = BAD DATA LOGICALLY ASSIGNED  
91 = NEVER USED STIMULANTS  
93 = DID NOT USE STIMULANTS IN THE PAST 12 MOS  
94 = DON'T KNOW  
97 = REFUSED  
98 = BLANK (NO ANSWER)

During the past 12 months, did you have the following withdrawal symptoms after you used less or stopped using prescription stimulants for a while?

Feeling tired or exhausted

*(DPSTWD\_1)*

UDSTWDTIRED Len : 2 FEELING TIRED/EXHAUSTED - STM WITHDRAWAL SYMPTOM PST 12 MOS  
1 = Yes  
2 = No  
83 = DID NOT USE STIMULANTS PST 12 MOS Log assn  
85 = BAD DATA LOGICALLY ASSIGNED  
91 = NEVER USED STIMULANTS  
93 = DID NOT USE STIMULANTS IN THE PAST 12 MOS  
94 = DON'T KNOW  
97 = REFUSED  
98 = BLANK (NO ANSWER)  
99 = LEGITIMATE SKIP

Having bad dreams

*(DPSTWD\_2)*

UDSTWDDREAM Len : 2 HAVING BAD DREAMS - STM WITHDRAWAL SYMPTOM PST 12 MOS  
1 = Yes  
2 = No  
83 = DID NOT USE STIMULANTS PST 12 MOS Log assn  
85 = BAD DATA LOGICALLY ASSIGNED  
91 = NEVER USED STIMULANTS  
93 = DID NOT USE STIMULANTS IN THE PAST 12 MOS  
94 = DON'T KNOW  
97 = REFUSED  
98 = BLANK (NO ANSWER)  
99 = LEGITIMATE SKIP

Having trouble sleeping or sleeping more than you normally do

*(DPSTWD\_3)*

UDSTWDSLEEP Len : 2 TROUBLE/MORE SLEEPING - STM WITHDRAWAL SYMPTOM PST 12 MOS  
1 = Yes  
2 = No  
83 = DID NOT USE STIMULANTS PST 12 MOS Log assn  
85 = BAD DATA LOGICALLY ASSIGNED  
91 = NEVER USED STIMULANTS  
93 = DID NOT USE STIMULANTS IN THE PAST 12 MOS  
94 = DON'T KNOW  
97 = REFUSED  
98 = BLANK (NO ANSWER)  
99 = LEGITIMATE SKIP

SUBSTANCE USE DISORDER

Feeling hungry more often

(DPSTWD\_4)

UDSTWDHNGRY Len : 2 FEELING HUNGRY - STM WITHDRAWAL SYMPTOM PST 12 MOS  
1 = Yes  
2 = No  
83 = DID NOT USE STIMULANTS PST 12 MOS Log assn  
85 = BAD DATA LOGICALLY ASSIGNED  
91 = NEVER USED STIMULANTS  
93 = DID NOT USE STIMULANTS IN THE PAST 12 MOS  
94 = DON'T KNOW  
97 = REFUSED  
98 = BLANK (NO ANSWER)  
99 = LEGITIMATE SKIP

Feeling either very slowed down or like you couldn't sit still

(DPSTWD\_5)

UDSTWDSITST Len : 2 FEELING SLOWED DOWN/ - STM W/DRAWL SYMPTOM PST 12 MOS  
1 = Yes  
2 = No  
83 = DID NOT USE STIMULANTS PST 12 MOS Log assn  
85 = BAD DATA LOGICALLY ASSIGNED  
91 = NEVER USED STIMULANTS  
93 = DID NOT USE STIMULANTS IN THE PAST 12 MOS  
94 = DON'T KNOW  
97 = REFUSED  
98 = BLANK (NO ANSWER)  
99 = LEGITIMATE SKIP

During the past 12 months, did you use any prescription stimulants or other drugs to get over or avoid having prescription stimulant withdrawal symptoms?

(DPSTOVER)

UDSTAVOIDWD Len : 2 USE STM TO GET OVER/AVOID STM WITHDRAWAL IN PST 12 MOS  
1 = Yes  
2 = No  
83 = DID NOT USE STIMULANTS PST 12 MOS Log assn  
85 = BAD DATA LOGICALLY ASSIGNED  
91 = NEVER USED STIMULANTS  
93 = DID NOT USE STIMULANTS IN THE PAST 12 MOS  
94 = DON'T KNOW  
97 = REFUSED  
98 = BLANK (NO ANSWER)

Which of the following did you use to get over or avoid having prescription stimulant withdrawal symptoms during the past 12 months?

Prescription stimulants or uppers

(DPSTUSE\_1)

UDSTAVWSTIM Len : 2 USED STM TO GET OVER/AVOID STM WITHDRAWAL IN PST 12 MOS  
1 = Yes  
2 = No  
83 = DID NOT USE STIMULANTS PST 12 MOS Log assn  
85 = BAD DATA LOGICALLY ASSIGNED  
91 = NEVER USED STIMULANTS  
93 = DID NOT USE STIMULANTS IN THE PAST 12 MOS  
94 = DON'T KNOW  
97 = REFUSED  
98 = BLANK (NO ANSWER)  
99 = LEGITIMATE SKIP

SUBSTANCE USE DISORDER

Cocaine or crack

(DPSTUSE\_2)

UDSTAVWCOCN Len : 2 USED COC/CRK TO GET OVER/AVOID STM WITHDRAWAL IN PST 12 MOS  
1 = Yes  
2 = No  
83 = DID NOT USE STIMULANTS PST 12 MOS Log assn  
85 = BAD DATA LOGICALLY ASSIGNED  
91 = NEVER USED STIMULANTS  
93 = DID NOT USE STIMULANTS IN THE PAST 12 MOS  
94 = DON'T KNOW  
97 = REFUSED  
98 = BLANK (NO ANSWER)  
99 = LEGITIMATE SKIP

Methamphetamine

(DPSTUSE\_3)

UDSTAVWMETH Len : 2 USED METH TO GET OVER/AVOID STM WITHDRAWAL IN PST 12 MOS  
1 = Yes  
2 = No  
83 = DID NOT USE STIMULANTS PST 12 MOS Log assn  
85 = BAD DATA LOGICALLY ASSIGNED  
91 = NEVER USED STIMULANTS  
93 = DID NOT USE STIMULANTS IN THE PAST 12 MOS  
94 = DON'T KNOW  
97 = REFUSED  
98 = BLANK (NO ANSWER)  
99 = LEGITIMATE SKIP

Something else

(DPSTUSE\_4)

UDSTAVWOTHR Len : 2 USED SOMETHING ELSE TO GET OVR/AVD STM WITHDRAWAL PST 12 MOS  
1 = Yes  
2 = No  
83 = DID NOT USE STIMULANTS PST 12 MOS Log assn  
85 = BAD DATA LOGICALLY ASSIGNED  
91 = NEVER USED STIMULANTS  
93 = DID NOT USE STIMULANTS IN THE PAST 12 MOS  
94 = DON'T KNOW  
97 = REFUSED  
98 = BLANK (NO ANSWER)  
99 = LEGITIMATE SKIP

## SUBSTANCE USE DISORDER

You indicated that you took something else to get over or avoid having prescription stimulant withdrawal symptoms during the past 12 months.  
What did you take?

(DPSTOTH)

UDSTAVWOTH1 Len : 4 OTHER TO GET OVER/AVOID STM WITHDRAWAL PST12 MO - SPECIFY 1  
209 = Xanax  
435 = Tylenol, Tylenol Extra-Strength <OTC>  
801 = OTHER Drugs, NOT OTHERWISE SPECIFIED  
802 = THC, cannabinal, marinol, tetrahydrocannabinol  
803 = Marijuana, MarrJane, Mary Jane, MJ, pot, weed  
806 = Crack, rock  
807 = Alcohol, beer, ethanol, EtOH, pink champagne  
814 = Caffeine <OTC>  
815 = Coffee <OTC>  
818 = Nicotine  
819 = Inderal, Propranolol  
900 = Not a drug  
3044 = Caffeine pills <OTC>  
8004 = Guaifenesin  
8229 = ADHD/ADD medication, otherwise unspfd  
8381 = Vapor/vaping/vape juice; contents/route unspcifi  
8553 = Bupropion, Wellbutrin, Zyban  
9983 = DID NOT USE STIMULANTS PST 12 MOS Log assn  
9985 = BAD DATA Logically assigned  
9991 = NEVER USED STIMULANTS  
9993 = DID NOT USE STIMULANTS IN THE PAST 12 MOS  
9994 = DON'T KNOW  
9997 = REFUSED  
9998 = BLANK (NO ANSWER)  
9999 = LEGITIMATE SKIP

You indicated that you took something else to get over or avoid having prescription stimulant withdrawal symptoms during the past 12 months.  
What did you take?

(DPSTOTH)

UDSTAVWOTH2 Len : 4 OTHER TO GET OVER/AVOID STM WITHDRAWAL PST12 MOS - SPECIFY 2  
420 = OTHER Pain Reliever, NOT OTHERWISE SPECIFIED  
465 = Fentanyl  
807 = Alcohol, beer, ethanol, EtOH, pink champagne  
9983 = DID NOT USE STIMULANTS PST 12 MOS Log assn  
9991 = NEVER USED STIMULANTS  
9993 = DID NOT USE STIMULANTS IN THE PAST 12 MOS  
9998 = BLANK (NO ANSWER)  
9999 = LEGITIMATE SKIP

You indicated that you took something else to get over or avoid having prescription stimulant withdrawal symptoms during the past 12 months.  
What did you take?

(DPSTOTH)

UDSTAVWOTH3 Len : 4 OTHER TO GET OVER/AVOID STM WITHDRAWAL PST12 MOS - SPECIFY 3  
702 = Heroin  
9983 = DID NOT USE STIMULANTS PST 12 MOS Log assn  
9991 = NEVER USED STIMULANTS  
9993 = DID NOT USE STIMULANTS IN THE PAST 12 MOS  
9998 = BLANK (NO ANSWER)  
9999 = LEGITIMATE SKIP

You indicated that you took something else to get over or avoid having prescription stimulant withdrawal symptoms during the past 12 months.  
What did you take?

(DPSTOTH)

UDSTAVWOTH4 Len : 4 OTHER TO GET OVER/AVOID STM WITHDRAWAL PST12 MOS - SPECIFY 4  
9983 = DID NOT USE STIMULANTS PST 12 MOS Log assn  
9991 = NEVER USED STIMULANTS  
9993 = DID NOT USE STIMULANTS IN THE PAST 12 MOS  
9998 = BLANK (NO ANSWER)  
9999 = LEGITIMATE SKIP

## SUBSTANCE USE DISORDER

You indicated that you took something else to get over or avoid having prescription stimulant withdrawal symptoms during the past 12 months. What did you take?

(DPSTOTH)

UDSTAVWOTH5 Len : 4 OTHER TO GET OVER/AVOID STM WITHDRAWAL PST12 MOS - SPECIFY 5  
9983 = DID NOT USE STIMULANTS PST 12 MOS Log assn  
9991 = NEVER USED STIMULANTS  
9993 = DID NOT USE STIMULANTS IN THE PAST 12 MOS  
9998 = BLANK (NO ANSWER)  
9999 = LEGITIMATE SKIP

Think about your use of prescription sedatives during the past 12 months as you answer these next questions.

During the past 12 months, did you spend a great deal of your time using any prescription sedatives, feeling their effects, or getting over the effects of any prescription sedatives?

(DPSVFEEL)

UDSVTIMEUSE Len : 2 SPENT GREAT DEAL OF TIME USING/FEEL EFF OF SED PST 12 MOS  
1 = Yes  
2 = No  
83 = DID NOT USE SEDATIVES PST 12 MOS Log assn  
85 = BAD DATA LOGICALLY ASSIGNED  
91 = NEVER USED SEDATIVES  
93 = DID NOT USE SEDATIVES IN THE PAST 12 MOS  
94 = DON'T KNOW  
97 = REFUSED  
98 = BLANK (NO ANSWER)

During the past 12 months, did you spend a great deal of your time getting or trying to get any prescription sedatives?

(DPSVGET)

UDSVTIMEGET Len : 2 SPENT GREAT DEAL TIME TRY TO GET/GETTING SED IN PST 12 MOS  
1 = Yes  
2 = No  
83 = DID NOT USE SEDATIVES PST 12 MOS Log assn  
85 = BAD DATA LOGICALLY ASSIGNED  
91 = NEVER USED SEDATIVES  
93 = DID NOT USE SEDATIVES IN THE PAST 12 MOS  
94 = DON'T KNOW  
97 = REFUSED  
98 = BLANK (NO ANSWER)  
99 = LEGITIMATE SKIP

During the past 12 months, were there many times when you ended up using any prescription sedatives in larger amounts or for a longer time than you meant to?

(DPSVLRGR)

UDSVLRGAMTS Len : 2 USED SED LARGER AMTS OR LONGER TIME THAN MEANT TO PST 12 MOS  
1 = Yes  
2 = No  
83 = DID NOT USE SEDATIVES PST 12 MOS Log assn  
85 = BAD DATA LOGICALLY ASSIGNED  
91 = NEVER USED SEDATIVES  
93 = DID NOT USE SEDATIVES IN THE PAST 12 MOS  
94 = DON'T KNOW  
97 = REFUSED  
98 = BLANK (NO ANSWER)

## SUBSTANCE USE DISORDER

During the past 12 months, were there times when you wanted to use any prescription sedatives so badly that you couldn't think of anything else?

(DPSVBDLY)

UDSVWANTBAD Len : 2 WANTED TO USE SED SO BADLY IN PAST 12 MOS  
1 = Yes  
2 = No  
83 = DID NOT USE SEDATIVES PST 12 MOS Log assn  
85 = BAD DATA LOGICALLY ASSIGNED  
91 = NEVER USED SEDATIVES  
93 = DID NOT USE SEDATIVES IN THE PAST 12 MOS  
94 = DON'T KNOW  
97 = REFUSED  
98 = BLANK (NO ANSWER)

During the past 12 months, were there times when you had a strong urge to use any prescription sedatives?

(DPSVURGE)

UDSVSTRURGE Len : 2 STRONG URGE TO USE SED IN PAST 12 MOS  
1 = Yes  
2 = No  
83 = DID NOT USE SEDATIVES PST 12 MOS Log assn  
85 = BAD DATA LOGICALLY ASSIGNED  
91 = NEVER USED SEDATIVES  
93 = DID NOT USE SEDATIVES IN THE PAST 12 MOS  
94 = DON'T KNOW  
97 = REFUSED  
98 = BLANK (NO ANSWER)  
99 = LEGITIMATE SKIP

Do you need to use a lot more of any prescription sedatives than you used to in order to get the feeling you want?

(DPSVMORE)

UDSVNEEDMOR Len : 2 NEEDED A LOT MORE SED TO GET FEELING YOU WANT  
1 = Yes  
2 = No  
83 = DID NOT USE SEDATIVES PST 12 MOS Log assn  
85 = BAD DATA LOGICALLY ASSIGNED  
91 = NEVER USED SEDATIVES  
93 = DID NOT USE SEDATIVES IN THE PAST 12 MOS  
94 = DON'T KNOW  
97 = REFUSED  
98 = BLANK (NO ANSWER)

Does using the same amount of any prescription sedatives have much less effect on you than it used to?

(DPSVLESS)

UDSVLESSEFF Len : 2 SAME AMT SED HAS LESS EFFECT THAN IT USED TO  
1 = Yes  
2 = No  
83 = DID NOT USE SEDATIVES PST 12 MOS Log assn  
85 = BAD DATA LOGICALLY ASSIGNED  
91 = NEVER USED SEDATIVES  
93 = DID NOT USE SEDATIVES IN THE PAST 12 MOS  
94 = DON'T KNOW  
97 = REFUSED  
98 = BLANK (NO ANSWER)  
99 = LEGITIMATE SKIP



## SUBSTANCE USE DISORDER

During the past 12 months, did you try to cut down or try to stop using any prescription sedatives?

(DPSVSTOP)

UDSVTRYSTOP Len : 2 TRY TO CUT DOWN/STOP SED USE IN PAST 12 MOS  
1 = Yes  
2 = No  
83 = DID NOT USE SEDATIVES PST 12 MOS Log assn  
85 = BAD DATA LOGICALLY ASSIGNED  
91 = NEVER USED SEDATIVES  
93 = DID NOT USE SEDATIVES IN THE PAST 12 MOS  
94 = DON'T KNOW  
97 = REFUSED  
98 = BLANK (NO ANSWER)

Some people who use prescription sedatives try to cut down or stop but find they can't. Was there more than one time in the past 12 months when you tried but were unable to cut down or stop using any prescription sedatives?

(DPSVCANT)

UDSVNOTSTOP Len : 2 UNABLE TO CUT/STOP SED MORE THAN ONE TIME PAST 12 MOS  
1 = Yes  
2 = No  
83 = DID NOT USE SEDATIVES PST 12 MOS Log assn  
85 = BAD DATA LOGICALLY ASSIGNED  
91 = NEVER USED SEDATIVES  
93 = DID NOT USE SEDATIVES IN THE PAST 12 MOS  
94 = DON'T KNOW  
97 = REFUSED  
98 = BLANK (NO ANSWER)  
99 = LEGITIMATE SKIP

In the past 12 months, did you often wish that you could cut down or stop using any prescription sedatives?

(DPSVWISH)

UDSVWSHSTOP Len : 2 OFTEN WISH CUT DOWN OR STOP SED USE PAST 12 MOS  
1 = Yes  
2 = No  
83 = DID NOT USE SEDATIVES PST 12 MOS Log assn  
85 = BAD DATA LOGICALLY ASSIGNED  
91 = NEVER USED SEDATIVES  
93 = DID NOT USE SEDATIVES IN THE PAST 12 MOS  
94 = DON'T KNOW  
97 = REFUSED  
98 = BLANK (NO ANSWER)  
99 = LEGITIMATE SKIP

During the past 12 months, did you have any long-lasting or repeated physical health problems that were caused or made worse by using a prescription sedative?

(DPSVPHYS)

UDSVHLTHPRB Len : 2 ANY LONG-LASTING PHYS PRBS CAUSED/WORSND BY SED PST 12 MO  
1 = Yes  
2 = No  
83 = DID NOT USE SEDATIVES PST 12 MOS Log assn  
85 = BAD DATA LOGICALLY ASSIGNED  
91 = NEVER USED SEDATIVES  
93 = DID NOT USE SEDATIVES IN THE PAST 12 MOS  
94 = DON'T KNOW  
97 = REFUSED  
98 = BLANK (NO ANSWER)

## SUBSTANCE USE DISORDER

Did you continue to use any prescription sedatives even though they were causing long-lasting or repeated physical health problems or making your physical health problems worse?

(DPSVPCNT)

UDSVHLTHCTD Len : 2 CONTD TO USE SED DESPITE SED CAUSE/WORSEN PHYS PRBS

- 1 = Yes
- 2 = No
- 83 = DID NOT USE SEDATIVES PST 12 MOS Log assn
- 85 = BAD DATA LOGICALLY ASSIGNED
- 91 = NEVER USED SEDATIVES
- 93 = DID NOT USE SEDATIVES IN THE PAST 12 MOS
- 97 = REFUSED
- 98 = BLANK (NO ANSWER)
- 99 = LEGITIMATE SKIP

During the past 12 months, did you have any long-lasting or repeated problems with emotions or mental health that were caused or made worse by using a prescription sedative?

(DPSVMNTL)

UDSVMNTLPRB Len : 2 ANY EMOT/MNTL HLTH PRBS CAUSED/WORSND BY SED PAST 12 MOS

- 1 = Yes
- 2 = No
- 83 = DID NOT USE SEDATIVES PST 12 MOS Log assn
- 85 = BAD DATA LOGICALLY ASSIGNED
- 91 = NEVER USED SEDATIVES
- 93 = DID NOT USE SEDATIVES IN THE PAST 12 MOS
- 94 = DON'T KNOW
- 97 = REFUSED
- 98 = BLANK (NO ANSWER)
- 99 = LEGITIMATE SKIP

Did you continue to use any prescription sedatives even though they were causing long-lasting or repeated problems with your emotions or mental health or making your emotions or mental health worse?

(DPSVMCNT)

UDSVMNTLCTD Len : 2 CONTD SED USE DESPITE SED CSE/WRSN EMOT/MNTL HLTH PRBS

- 1 = Yes
- 2 = No
- 83 = DID NOT USE SEDATIVES PST 12 MOS Log assn
- 85 = BAD DATA LOGICALLY ASSIGNED
- 91 = NEVER USED SEDATIVES
- 93 = DID NOT USE SEDATIVES IN THE PAST 12 MOS
- 97 = REFUSED
- 98 = BLANK (NO ANSWER)
- 99 = LEGITIMATE SKIP

This question is about important activities such as:

- Spending time with friends and family
- Attending special events at work or school
- Participating in hobbies and sports
- Attending religious services and events

During the past 12 months, did you give up or spend a lot less time doing any of these types of important activities because of your use of any prescription sedatives?

(DPSVACTV)

UDSVSTOPACT Len : 2 LESS ACTIVITIES B/C OF SED USE PAST 12 MOS

- 1 = Yes
- 2 = No
- 83 = DID NOT USE SEDATIVES PST 12 MOS Log assn
- 85 = BAD DATA LOGICALLY ASSIGNED
- 91 = NEVER USED SEDATIVES
- 93 = DID NOT USE SEDATIVES IN THE PAST 12 MOS
- 94 = DON'T KNOW
- 97 = REFUSED
- 98 = BLANK (NO ANSWER)

## SUBSTANCE USE DISORDER

Sometimes people who use prescription sedatives have serious problems at work, school, or home—such as:

- missing a lot of work or school
- getting demoted, having your hours cut, or losing a job
- not being able to get a job or keep a job
- getting suspended, expelled, or dropping out of school
- failing to take care of family

During the past 12 months, did you have any serious problems like these at work, school, or home because of your use of any prescription sedatives?

(DPSVSEI)

UDSVWORKPRB Len : 2 SED CAUSE SERIOUS PRBS AT HOME/WORK/SCH PST 12 MOS  
1 = Yes  
2 = No  
83 = DID NOT USE SEDATIVES PST 12 MOS Log assn  
85 = BAD DATA LOGICALLY ASSIGNED  
91 = NEVER USED SEDATIVES  
93 = DID NOT USE SEDATIVES IN THE PAST 12 MOS  
94 = DON'T KNOW  
97 = REFUSED  
98 = BLANK (NO ANSWER)

During the past 12 months, did you often have arguments or other problems with family or friends that were caused or made worse by your use of a prescription sedative?

(DPSVARGU)

UDSVFMLYPRB Len : 2 SED CAUSE ARGUMENTS/PROBS W/FAMILY/FRIENDS PST 12 MOS  
1 = Yes  
2 = No  
83 = DID NOT USE SEDATIVES PST 12 MOS Log assn  
85 = BAD DATA LOGICALLY ASSIGNED  
91 = NEVER USED SEDATIVES  
93 = DID NOT USE SEDATIVES IN THE PAST 12 MOS  
94 = DON'T KNOW  
97 = REFUSED  
98 = BLANK (NO ANSWER)

Did you continue to use any prescription sedatives even though they often caused arguments or problems with family or friends?

(DPSVACNT)

UDSVFMLYCTD Len : 2 CONTD SED DESPITE SED CAUSE ARGUMENTS W/FAM/FRNDS  
1 = Yes  
2 = No  
83 = DID NOT USE SEDATIVES PST 12 MOS Log assn  
85 = BAD DATA LOGICALLY ASSIGNED  
91 = NEVER USED SEDATIVES  
93 = DID NOT USE SEDATIVES IN THE PAST 12 MOS  
97 = REFUSED  
98 = BLANK (NO ANSWER)  
99 = LEGITIMATE SKIP

During the past 12 months, did you repeatedly get into situations where using a prescription sedative increased your chances of getting physically hurt?

(DPSVHURT)

UDSVGETHURT Len : 2 SED INCREASED CHANCE GETTING HURT PST 12 MOS  
1 = Yes  
2 = No  
83 = DID NOT USE SEDATIVES PST 12 MOS Log assn  
85 = BAD DATA LOGICALLY ASSIGNED  
91 = NEVER USED SEDATIVES  
93 = DID NOT USE SEDATIVES IN THE PAST 12 MOS  
94 = DON'T KNOW  
97 = REFUSED  
98 = BLANK (NO ANSWER)

## SUBSTANCE USE DISORDER

People may experience withdrawal symptoms when they use less or stop using prescription sedatives.

During the past 12 months, did you have the following withdrawal symptoms after you used less or stopped using any prescription sedatives for a while?

Sweating or feeling that your heart was beating fast

(DPSVWD\_1)

UDSVWDSWEAT Len : 2 SWEATY/FAST HEARTBEAT - SED WITHDRAWAL SYMPTOM PST 12 MOS  
1 = Yes  
2 = No  
83 = DID NOT USE SEDATIVES PST 12 MOS Log assn  
85 = BAD DATA LOGICALLY ASSIGNED  
91 = NEVER USED SEDATIVES  
93 = DID NOT USE SEDATIVES IN THE PAST 12 MOS  
94 = DON'T KNOW  
97 = REFUSED  
98 = BLANK (NO ANSWER)

Having your hands tremble

(DPSVWD\_2)

UDSVWDTRMBL Len : 2 HANDS TREMBLE - SED WITHDRAWAL SYMPTOM PST 12 MOS  
1 = Yes  
2 = No  
83 = DID NOT USE SEDATIVES PST 12 MOS Log assn  
85 = BAD DATA LOGICALLY ASSIGNED  
91 = NEVER USED SEDATIVES  
93 = DID NOT USE SEDATIVES IN THE PAST 12 MOS  
94 = DON'T KNOW  
97 = REFUSED  
98 = BLANK (NO ANSWER)

Having trouble sleeping

(DPSVWD\_3)

UDSVWDSLEEP Len : 2 TROUBLE SLEEPING - SED WITHDRAWAL SYMPTOM PST 12 MOS  
1 = Yes  
2 = No  
83 = DID NOT USE SEDATIVES PST 12 MOS Log assn  
85 = BAD DATA LOGICALLY ASSIGNED  
91 = NEVER USED SEDATIVES  
93 = DID NOT USE SEDATIVES IN THE PAST 12 MOS  
94 = DON'T KNOW  
97 = REFUSED  
98 = BLANK (NO ANSWER)

Vomiting or having an upset stomach

(DPSVWD\_4)

UDSVWDVOMIT Len : 2 VOMITING/UPSET STOMACH - SED WITHDRAWAL SYMPTOM PST 12 MOS  
1 = Yes  
2 = No  
83 = DID NOT USE SEDATIVES PST 12 MOS Log assn  
85 = BAD DATA LOGICALLY ASSIGNED  
91 = NEVER USED SEDATIVES  
93 = DID NOT USE SEDATIVES IN THE PAST 12 MOS  
94 = DON'T KNOW  
97 = REFUSED  
98 = BLANK (NO ANSWER)

SUBSTANCE USE DISORDER

Seeing, hearing, or feeling things that weren't really there

(DPSVWD\_5)

UDSVWDHALUC Len : 2 SEE/HEAR/FEEL THINGS - SED WITHDRAWAL SYMPTOM PST 12 MOS  
1 = Yes  
2 = No  
83 = DID NOT USE SEDATIVES PST 12 MOS Log assn  
85 = BAD DATA LOGICALLY ASSIGNED  
91 = NEVER USED SEDATIVES  
93 = DID NOT USE SEDATIVES IN THE PAST 12 MOS  
94 = DON'T KNOW  
97 = REFUSED  
98 = BLANK (NO ANSWER)

Feeling like you couldn't sit still

(DPSVWD\_6)

UDSVWDSITST Len : 2 COULDN'T SIT STILL - SED WITHDRAWAL SYMPTOM PST 12 MOS  
1 = Yes  
2 = No  
83 = DID NOT USE SEDATIVES PST 12 MOS Log assn  
85 = BAD DATA LOGICALLY ASSIGNED  
91 = NEVER USED SEDATIVES  
93 = DID NOT USE SEDATIVES IN THE PAST 12 MOS  
94 = DON'T KNOW  
97 = REFUSED  
98 = BLANK (NO ANSWER)

Feeling anxious

(DPSVWD\_7)

UDSVWDFLANX Len : 2 FEELING ANXIOUS - SED WITHDRAWAL SYMPTOM PST 12 MOS  
1 = Yes  
2 = No  
83 = DID NOT USE SEDATIVES PST 12 MOS Log assn  
85 = BAD DATA LOGICALLY ASSIGNED  
91 = NEVER USED SEDATIVES  
93 = DID NOT USE SEDATIVES IN THE PAST 12 MOS  
94 = DON'T KNOW  
97 = REFUSED  
98 = BLANK (NO ANSWER)

Having seizures or fits

(DPSVWD\_8)

UDSVWDSZURE Len : 2 HAVING SEIZURES/FITS - SED WITHDRAWAL SYMPTOM PST 12 MOS  
1 = Yes  
2 = No  
83 = DID NOT USE SEDATIVES PST 12 MOS Log assn  
85 = BAD DATA LOGICALLY ASSIGNED  
91 = NEVER USED SEDATIVES  
93 = DID NOT USE SEDATIVES IN THE PAST 12 MOS  
94 = DON'T KNOW  
97 = REFUSED  
98 = BLANK (NO ANSWER)

## SUBSTANCE USE DISORDER

During the past 12 months, did you use any prescription sedatives or other drugs to get over or avoid having prescription sedative withdrawal symptoms?

*(DPSV~~OVER~~)*

UDSV~~AVOIDWD~~

Len : 2 USE SED TO GET OVER/AVOID SED WITHDRAWAL IN PST 12 MOS

1 = Yes

2 = No

83 = DID NOT USE SEDATIVES PST 12 MOS Log assn

85 = BAD DATA LOGICALLY ASSIGNED

91 = NEVER USED SEDATIVES

93 = DID NOT USE SEDATIVES IN THE PAST 12 MOS

94 = DON'T KNOW

97 = REFUSED

98 = BLANK (NO ANSWER)

Which of the following did you use to get over or avoid having prescription sedative withdrawal symptoms during the past 12 months?

Prescription sedatives, tranquilizers, sleeping pills, or downers

*(DPSV~~USE\_1~~)*

UDSV~~AVWSVTR~~

Len : 2 USED SED/TR TO GET OVER/AVOID SED WITHDRWL IN PST 12 MOS

1 = Yes

2 = No

83 = DID NOT USE SEDATIVES PST 12 MOS Log assn

85 = BAD DATA LOGICALLY ASSIGNED

91 = NEVER USED SEDATIVES

93 = DID NOT USE SEDATIVES IN THE PAST 12 MOS

97 = REFUSED

98 = BLANK (NO ANSWER)

99 = LEGITIMATE SKIP

Alcohol

*(DPSV~~USE\_2~~)*

UDSV~~AVWALCO~~

Len : 2 USED ALC TO GET OVER/AVOID SED WITHDRAWAL IN PST 12 MOS

1 = Yes

2 = No

83 = DID NOT USE SEDATIVES PST 12 MOS Log assn

85 = BAD DATA LOGICALLY ASSIGNED

91 = NEVER USED SEDATIVES

93 = DID NOT USE SEDATIVES IN THE PAST 12 MOS

97 = REFUSED

98 = BLANK (NO ANSWER)

99 = LEGITIMATE SKIP

Something else

*(DPSV~~USE\_3~~)*

UDSV~~AVWOTHR~~

Len : 2 USED SOMETHING ELSE TO GET OVR/AVD SED WITHDRAWAL PST 12 MOS

1 = Yes

2 = No

83 = DID NOT USE SEDATIVES PST 12 MOS Log assn

85 = BAD DATA LOGICALLY ASSIGNED

91 = NEVER USED SEDATIVES

93 = DID NOT USE SEDATIVES IN THE PAST 12 MOS

97 = REFUSED

98 = BLANK (NO ANSWER)

99 = LEGITIMATE SKIP

## SUBSTANCE USE DISORDER

You indicated that you took something else to get over or avoid having prescription sedative withdrawal symptoms during the past 12 months.  
What did you take?

(DPSVOTH)

UDSVAVWOTH1 Len : 4 OTHER TO GET OVER/AVOID SED WITHDRAWAL PST 12 MO - SPECIFY 1  
322 = Methamphetamine ("ice" or "crank"), Meth  
803 = Marijuana, MarrJane, Mary Jane, MJ, pot, weed  
9983 = DID NOT USE SEDATIVES PST 12 MOS Log assn  
9985 = BAD DATA Logically assigned  
9991 = NEVER USED SEDATIVES  
9993 = DID NOT USE SEDATIVES IN THE PAST 12 MOS  
9994 = DON'T KNOW  
9997 = REFUSED  
9998 = BLANK (NO ANSWER)  
9999 = LEGITIMATE SKIP

You indicated that you took something else to get over or avoid having prescription sedative withdrawal symptoms during the past 12 months.  
What did you take?

(DPSVOTH)

UDSVAVWOTH2 Len : 4 OTHER TO GET OVER/AVOID SED WITHDRAWAL PST 12 MO - SPECIFY 2  
818 = Nicotine  
9983 = DID NOT USE SEDATIVES PST 12 MOS Log assn  
9991 = NEVER USED SEDATIVES  
9993 = DID NOT USE SEDATIVES IN THE PAST 12 MOS  
9998 = BLANK (NO ANSWER)  
9999 = LEGITIMATE SKIP

You indicated that you took something else to get over or avoid having prescription sedative withdrawal symptoms during the past 12 months.  
What did you take?

(DPSVOTH)

UDSVAVWOTH3 Len : 4 OTHER TO GET OVER/AVOID SED WITHDRAWAL PST 12 MO - SPECIFY 3  
9983 = DID NOT USE SEDATIVES PST 12 MOS Log assn  
9991 = NEVER USED SEDATIVES  
9993 = DID NOT USE SEDATIVES IN THE PAST 12 MOS  
9998 = BLANK (NO ANSWER)  
9999 = LEGITIMATE SKIP

You indicated that you took something else to get over or avoid having prescription sedative withdrawal symptoms during the past 12 months.  
What did you take?

(DPSVOTH)

UDSVAVWOTH4 Len : 4 OTHER TO GET OVER/AVOID SED WITHDRAWAL PST 12 MO - SPECIFY 4  
9983 = DID NOT USE SEDATIVES PST 12 MOS Log assn  
9991 = NEVER USED SEDATIVES  
9993 = DID NOT USE SEDATIVES IN THE PAST 12 MOS  
9998 = BLANK (NO ANSWER)  
9999 = LEGITIMATE SKIP

You indicated that you took something else to get over or avoid having prescription sedative withdrawal symptoms during the past 12 months.  
What did you take?

(DPSVOTH)

UDSVAVWOTH5 Len : 4 OTHER TO GET OVER/AVOID SED WITHDRAWAL PST 12 MO - SPECIFY 5  
9983 = DID NOT USE SEDATIVES PST 12 MOS Log assn  
9991 = NEVER USED SEDATIVES  
9993 = DID NOT USE SEDATIVES IN THE PAST 12 MOS  
9998 = BLANK (NO ANSWER)  
9999 = LEGITIMATE SKIP

## SUBSTANCE USE DISORDER

The next set of variables are substance use disorder measures for alcohol and drugs and are based on the criteria in the *Diagnostic and Statistical Manual of Mental Disorders*, 5th edition. Drugs include marijuana, cocaine, heroin, hallucinogens, inhalants, methamphetamine, and the use of prescription psychotherapeutic drugs (i.e., pain relievers, tranquilizers, stimulants, and sedatives). These variables include missing values, while the imputation-revised versions of these variables in which missing values are replaced with valid response categories are described in the "Imputed Substance Use Disorder" section. The construction of all SUD variables is described in more detail in the Nicotine Dependence and Substance Use Disorder appendix.

NOTE: Respondents who reported past year alcohol use but indicated use of alcohol on 5 or fewer days in the past year were not asked the questions on alcohol use disorder. However, respondents who reported past year alcohol use and had a missing value for the number of days they used alcohol in the past year were asked the questions on alcohol use disorder. Therefore, it is possible for a respondent to have used alcohol on 5 or fewer days in the past year according to IRALCFY but to be classified as having a past year substance use disorder of alcohol.

(ALCYR, UDALAVWALCO, UDALAVWOTH, UDALAVWSVTR, UDALBLCKCTD, UDALFMYLYCTD, UDALFMYLYPRB, UDALGETHURT, UDALHLTHCTD, UDALLESEFF, UDALLRGAMTS, UDALMNTLCTD, UDALNEEDMOR, UDALNOTSTOP, UDALSTOPACT, UDALSTRURGE, UDALTIMEGET, UDALTIMEUSE, UDALWANTBAD, UDALWDFLANX, UDALWDHALUC, UDALWDSITST, UDALWDSLEEP, UDALWDSWEAT, UDALWDSZURE, UDALWDTRMBL, UDALWDVOMIT, UDALWORKPRB, UDALWSHSTOP)

[PYUD5ALC](#)

Len : 2 ALCOHOL USE DISORDER IN THE PAST YEAR

. = Missing: Past year use known or imputed

0 = No

1 = Yes

91 = NEVER USED ALCOHOL

93 = DID NOT USE ALCOHOL PAST 12 MONTHS OR USED <6 DAYS

NOTE: Respondents who reported past year marijuana use but indicated use of marijuana on 5 or fewer days in the past year were not asked the questions on marijuana use disorder. However, respondents who reported past year marijuana use and had a missing value for the number of days they used marijuana in the past year were asked the questions on marijuana use disorder. Therefore, it is possible for a respondent to have used marijuana on 5 or fewer days in the past year according to IRMJFY but to be classified as having a past year substance use disorder of marijuana.

(MRJYR, UDMJAVWMARJ, UDMJAVWOTH, UDMJFMYLYCTD, UDMJFMYLYPRB, UDMJGETHURT, UDMJHLTHCTD, UDMJLESSEFF, UDMJLRGAMTS, UDMJMNTLCTD, UDMJNEEDMOR, UDMJNOTSTOP, UDMJSTOPACT, UDMJSTRURGE, UDMJTIMEGET, UDMJTIMEUSE, UDMJWANTBAD, UDMJWDANGRY, UDMJWDAPPET, UDMJWDCHILL, UDMJWDDEPRS, UDMJWDFEVER, UDMJWDFLANX, UDMJWDHEDAC, UDMJWDHSHAKE, UDMJWDSITST, UDMJWDSLEEP, UDMJWDSMCH, UDMJWDSWEAT, UDMJWORKPRB, UDMJWSHSTOP)

[PYUD5MRJ](#)

Len : 2 MARIJUANA USE DISORDER IN THE PAST YEAR

. = Missing: Past year use known or imputed

0 = No

1 = Yes

91 = NEVER USED MARIJUANA

93 = DID NOT USE MARIJUANA PAST 12 MONTHS OR USED <6 DAYS

NOTE: Respondents who reported lifetime but not past year use of cocaine, but were past year users of cocaine according to the variable CONDLREC, were asked the questions on cocaine use disorder. Because the editing and imputation procedures for cocaine recency do not incorporate CONDLREC, it is possible for a respondent to be a lifetime but not a past year user of cocaine according to IRCOCRC, but to be classified as having past year substance use disorder of cocaine. The few respondents who were lifetime but not past year users of cocaine according to IRCOCRC but were missing for CONDLREC were considered past year nonusers.

(COCYR, CONDLREC, UDCCAVWCOCN, UDCCAVWMETH, UDCCAVWOTH, UDCCAVWSTIM, UDCCFMYLYCTD, UDCCFMYLYPRB, UDCCGETHURT, UDCCHLTHCTD, UDCCLESSEFF, UDCCLRGAMTS, UDCCMNTLCTD, UDCCNEEDMOR, UDCCNOTSTOP, UDCCSTOPACT, UDCCSTRURGE, UDCCTIMEGET, UDCCTIMEUSE, UDCCWANTBAD, UDCCWDDREAM, UDCCWDFLBU, UDCCWDHNGRY, UDCCWDSITST, UDCCWDSLEEP, UDCCWDTIRED, UDCCWORKPRB, UDCCWSHSTOP)

[PYUD5COC](#)

Len : 2 COCAINE USE DISORDER IN THE PAST YEAR

. = Missing: Past year use known or imputed

0 = No

1 = Yes

91 = NEVER USED COCAINE

93 = DID NOT USE COCAINE IN THE PAST 12 MONTHS



## SUBSTANCE USE DISORDER

NOTE: Respondents who reported lifetime but not past year use of heroin, but were past year users of heroin according to the variables HRNDLREC, HRSMKREC, or HRSNFREC were asked the questions on heroin use disorder. Because the editing and imputation procedures for heroin recency do not incorporate HRNDLREC, HRSMKREC, or HRSNFREC, it is possible for a respondent to be a lifetime but not a past year user of heroin according to IRHERRC, but to be classified as having past year substance use disorder of heroin. The few respondents who were lifetime but not past year users of heroin according to IRHERRC but were missing for HRNDLREC, HRSMKREC, or HRSNFREC were considered past year nonusers.

(HERYR, HRNDLREC, HRSMKREC, HRSNFREC, UDHEAVWHERN, UDHEAVWOTH, UDHEAVWPRL, UDHEFMYLCTD, UDHEFMYLPRB, UDHEGETHURT, UDHEHLTHCTD, UDHELESSEFF, UDHELRGAMTS, UDHENMTLCTD, UDHENEEDMOR, UDHENOTSTOP, UDHESTOPACT, UDHESTRURGE, UDHETIMEGET, UDHETIMEUSE, UDHEWANTBAD, UDHEWDCRAMP, UDHEWDDIARR, UDHEWDFEVER, UDHEWDFLBU, UDHEWDRUNNY, UDHEWDSLEEP, UDHEWDSWEAT, UDHEWDVOMIT, UDHEWDYAWNS, UDHEWORKPRB, UDHEWSHSTOP)

[PYUDSHER](#)

Len : 2 HEROIN USE DISORDER IN THE PAST YEAR  
 . = Missing: Past year use known or imputed  
 0 = No  
 1 = Yes  
 91 = NEVER USED HEROIN  
 93 = DID NOT USE HEROIN IN THE PAST 12 MONTHS

(HALLUCYR, UDHAFMYLCTD, UDHAFMYLPRB, UDHAGETHURT, UDHAHLTHCTD, UDHALESSEFF, UDHALRGAMTS, UDHAMNTLCTD, UDHANEDMOR, UDHANOTSTOP, UDHASTOPACT, UDHASTRURGE, UDHATIMEGET, UDHATIMEUSE, UDHAWANTBAD, UDHAWORKPRB, UDHAWSHSTOP)

[PYUDSHAL](#)

Len : 2 HALLUCINOGEN USE DISORDER IN THE PAST YEAR  
 . = Missing: Past year use known or imputed  
 0 = No  
 1 = Yes  
 91 = NEVER USED HALLUCINOGENS  
 93 = DID NOT USE HALLUCINOGENS IN THE PAST 12 MONTHS

(INHLYR, UDINFMYLCTD, UDINFMYLPRB, UDINGETHURT, UDINHLTHCTD, UDINLESSEFF, UDINLRGAMTS, UDINMNTLCTD, UDINNEEDMOR, UDINNOTSTOP, UDINSTOPACT, UDINSTRURGE, UDINTIMEGET, UDINTIMEUSE, UDINWANTBAD, UDINWORKPRB, UDINWSHSTOP)

[PYUDSINH](#)

Len : 2 INHALANT USE DISORDER IN THE PAST YEAR  
 . = Missing: Past year use known or imputed  
 0 = No  
 1 = Yes  
 91 = NEVER USED INHALANTS  
 93 = DID NOT USE INHALANTS IN THE PAST 12 MONTHS

NOTE: Respondents who reported lifetime but not past year use of methamphetamine, but were past year users of methamphetamine according to the variable METHNDLRC, were asked the questions on methamphetamine use disorder. Because the editing and imputation procedures for methamphetamine recency do not incorporate METHNDLRC, it is possible for a respondent to be a lifetime but not a past year user of methamphetamine according to IRMETHAMREC, but to be classified as having past year substance use disorder of methamphetamine. The few respondents who were lifetime but not past year users of methamphetamine according to IRMETHAMREC but were missing for METHNDLRC were considered past year nonusers.

(METHAMYR, METHNDLRC, UDMEAVWCOCN, UDMEAVWMETH, UDMEAVWOTH, UDMEAVWSTIM, UDMEFMYLCTD, UDMEFMYLPRB, UDMEGETHURT, UDMEHLTHCTD, UDMELESSEFF, UDMELRGAMTS, UDMEMNTLCTD, UDMENEDMOR, UDMENOTSTOP, UDMESTOPACT, UDMESTRURGE, UDMETIMEGET, UDMETIMEUSE, UDMEWANTBAD, UDMEWDDREAM, UDMEWDFLBU, UDMEWDHNGRY, UDMEWDSITST, UDMEWDSLEEP, UDMEWDTIRED, UDMEWORKPRB, UDMEWSHSTOP)

[PYUDSMTH](#)

Len : 2 METHAMPHETAMINE USE DISORDER IN THE PAST YEAR  
 . = Missing: Past year use known or imputed  
 0 = No  
 1 = Yes  
 91 = NEVER USED METHAMPHETAMINE  
 93 = DID NOT USE METHAMPHETAMINE IN THE PAST 12 MONTHS

## SUBSTANCE USE DISORDER

NOTE: EDUD5PNRMIS was created using the DSM-5 based SUD variables that do not include use disorder data from past year users but not misusers of prescription pain relievers.

(PNRNMYR, UDPRVWHERN, UDPRVWOTH, UDPRVWPRL, UDPRFMYCTD, UDPRFMYPRB, UDPRGETHURT, UDPRHLTHCTD, UDPRLESSEFF, UDPRLRGAMTS, UDPRMNTLCTD, UDPRNEEDMOR, UDPRNOTSTOP, UDPRSTOPACT, UDPRSTRURGE, UDPRTIMEGET, UDPRTIMEUSE, UDPRWANTBAD, UDPRWDCRAMP, UDPRWDDIARR, UDPRWDFEVER, UDPRWDFLBU, UDPRWDRUNNY, UDPRWDSLEEP, UDPRWDSWEAT, UDPRWDVOMIT, UDPRWDYAWNS, UDPRWORKPRB, UDPRWSHSTOP)

EDUD5PNRMIS Len : 2 PAIN RELIEVER USE DISORDER, PY MISUSERS  
.  
= Missing: Past year use known or imputed  
0 = No  
1 = Yes  
91 = NEVER MISUSED PAIN RELIEVERS  
93 = DID NOT MISUSE PAIN RELIEVER IN THE PAST 12 MOS

NOTE: EDUD5PNRUNM was created using the DSM-5 based SUD variables that do not include use disorder data from past year misusers of prescription pain relievers.

(PNRANYR, PNRNMYR, UDPRFMYCTD, UDPRFMYPRB, UDPRGETHURT, UDPRHLTHCTD, UDPRLRGAMTS, UDPRMNTLCTD, UDPRNOTSTOP, UDPRSTOPACT, UDPRSTRURGE, UDPRTIMEGET, UDPRTIMEUSE, UDPRWANTBAD, UDPRWORKPRB, UDPRWSHSTOP)

EDUD5PNRUNM Len : 2 PAIN RELIEVER USE DISORDER, PY USERS BUT NOT MISUSERS  
.  
= Missing: Past year use known or imputed  
0 = No  
1 = Yes  
91 = NEVER USED PAIN RELIEVERS  
93 = DID NOT USE IN THE PAST 12 MON OR MISUSED IN THE PAST 12 MON

NOTE: EDUD5TRQMIS was created using the DSM-5 based SUD variables that do not include use disorder data from past year users but not misusers of prescription tranquilizers.

(TRQNMYR, UDTRVWALCO, UDTRVWOTH, UDTRVWSVT, UDTRFMYCTD, UDTRFMYPRB, UDTRGETHURT, UDTRHLTHCTD, UDTRLESSEFF, UDTRLRGAMTS, UDTRMNTLCTD, UDTRNEEDMOR, UDTRNOTSTOP, UDTRSTOPACT, UDTRSTRURGE, UDTRTIMEGET, UDTRTIMEUSE, UDTRWANTBAD, UDTRWDFLANX, UDTRWDHALUC, UDTRWDSITST, UDTRWDSLEEP, UDTRWDSWEAT, UDTRWDSZURE, UDTRWDTRMBL, UDTRWDVOMIT, UDTRWORKPRB, UDTRWSHSTOP)

EDUD5TRQMIS Len : 2 TRANQUILIZER USE DISORDER, PY MISUSERS  
.  
= Missing: Past year use known or imputed  
0 = No  
1 = Yes  
91 = NEVER MISUSED TRANQUILIZERS  
93 = DID NOT MISUSE TRANQUILIZERS IN THE PAST 12 MOS

NOTE: EDUD5TRQUNM was created using the DSM-5 based SUD variables that do not include use disorder data from past year misusers of prescription tranquilizers.

(TRQANYR, TRQNMYR, UDTRFMYCTD, UDTRFMYPRB, UDTRGETHURT, UDTRHLTHCTD, UDTRLRGAMTS, UDTRMNTLCTD, UDTRNOTSTOP, UDTRSTOPACT, UDTRSTRURGE, UDTRTIMEGET, UDTRTIMEUSE, UDTRWANTBAD, UDTRWORKPRB, UDTRWSHSTOP)

EDUD5TRQUNM Len : 2 TRANQUILIZER USE DISORDER, PY USERS BUT NOT MISUSERS  
.  
= Missing: Past year use known or imputed  
0 = No  
1 = Yes  
91 = NEVER USED TRANQUILIZERS  
93 = DID NOT USE IN THE PAST 12 MON OR MISUSED IN THE PAST 12 MON

## SUBSTANCE USE DISORDER

NOTE: EDUD5STMMIS was created using the DSM-5 based SUD variables that do not include use disorder data from past year users but not misusers of prescription stimulants.

(DPSTACNTED, DPSTACTVED, DPSTBDLYED, DPSTBLUEED, DPSTCANTED, DPSTFEELED, DPSTGETED, DPSTHURTED, DPSTLESSEED, DPSTLRGRED, DPSTMCNTED, DPSTMOREED, DPSTPCNTED, DPSTSERIED, DPSTURGEED, DPSTUSE\_1ED, DPSTUSE\_2ED, DPSTUSE\_3ED, DPSTWD\_1ED, DPSTWD\_2ED, DPSTWD\_3ED, DPSTWD\_4ED, DPSTWD\_5ED, DPSTWISHED, SDSTURGEED, STIMCUTEV, STIMEMCTD, STIMFLBLU, STIMFMCTD, STIMGTOVR, STIMKPLMT, STIMLOTTM, STIMLSACT, STIMLSEFX, STIMNDMOR, STIMPDANG, STIMPHCTD, STIMSERPB, STIMWD2SX, STMNMYR, UDSTAVWCOCN, UDSTAVWMETH, UDSTAVWOTH, UDSTAVWSTIM, UDSTFMYLYCTD, UDSTFMYLYPRB, UDSTGETHURT, UDSTHLTHCTD, UDSTLESSEFF, UDSTLRGAMTS, UDSTMNTLCTD, UDSTNEEDMOR, UDSTNOTSTOP, UDSTSTOPACT, UDSTSTRURGE, UDSTTIMEGET, UDSTTIMEUSE, UDSTWANTBAD, UDSTWDDREAM, UDSTWDFLBU, UDSTWDHNGRY, UDSTWDSITST, UDSTWDSLEEP, UDSTWDTIRED, UDSTWORKPRB, UDSTWSHSTOP)

EDUD5STMMIS    Len : 2    STIMULANT USE DISORDER, PY MISUSERS  
                          . = Missing: Past year use known or imputed  
                          0 = No  
                          1 = Yes  
                          91 = NEVER MISUSED STIMULANTS  
                          93 = DID NOT MISUSE STIMULANTS IN THE PAST 12 MOS

NOTE: EDUD5STMUNM was created using the DSM-5 based SUD variables that do not include use disorder data from past year misusers of prescription stimulants.

(STMANYR, STMNMYR, UDSTFMYLYCTD, UDSTFMYLYPRB, UDSTGETHURT, UDSTHLTHCTD, UDSTLRGAMTS, UDSTMNTLCTD, UDSTNOTSTOP, UDSTSTOPACT, UDSTSTRURGE, UDSTTIMEGET, UDSTTIMEUSE, UDSTWANTBAD, UDSTWORKPRB, UDSTWSHSTOP)

EDUD5STMUNM    Len : 2    STIMULANT USE DISORDER, PY USERS BUT NOT MISUSERS  
                          . = Missing: Past year use known or imputed  
                          0 = No  
                          1 = Yes  
                          91 = NEVER USED STIMULANTS  
                          93 = DID NOT USE IN THE PAST 12 MON OR MISUSED IN THE PAST 12 MON

NOTE: EDUD5SEDMIS was created using the DSM-5 based SUD variables that do not include use disorder data from past year users but not misusers of prescription sedatives.

(SEDNMYR, UDSVAVWALCO, UDSVAVWOTH, UDSVAVWSVTR, UDSVFMYLYCTD, UDSVFMYLYPRB, UDSVGETHURT, UDSVHLTHCTD, UDSVLESSEFF, UDSVLRGAMTS, UDSVMNTLCTD, UDSVNEEDMOR, UDSVNOTSTOP, UDSVSTOPACT, UDSVSTRURGE, UDSVTIMEGET, UDSVTIMEUSE, UDSVWANTBAD, UDSVWDFLANX, UDSVWDHALUC, UDSVWDSITST, UDSVWDSLEEP, UDSVWDSWEAT, UDSVWDSZURE, UDSVWDTRMBL, UDSVWDVOMIT, UDSVWORKPRB, UDSVWSHSTOP)

EDUD5SEDMIS    Len : 2    SEDATIVE USE DISORDER, PY MISUSERS  
                          . = Missing: Past year use known or imputed  
                          0 = No  
                          1 = Yes  
                          91 = NEVER MISUSED SEDATIVES  
                          93 = DID NOT MISUSE SEDATIVES IN THE PAST 12 MOS

NOTE: EDUD5SEDUNM was created using the DSM-5 based SUD variables that do not include use disorder data from past year misusers of prescription sedatives.

(SEDANYR, SEDNMYR, UDSVFMYLYCTD, UDSVFMYLYPRB, UDSVGETHURT, UDSVHLTHCTD, UDSVLRGAMTS, UDSVMNTLCTD, UDSVNOTSTOP, UDSVSTOPACT, UDSVSTRURGE, UDSVTIMEGET, UDSVTIMEUSE, UDSVWANTBAD, UDSVWORKPRB, UDSVWSHSTOP)

EDUD5SEDUNM    Len : 2    SEDATIVE USE DISORDER, PY USERS BUT NOT MISUSERS  
                          . = Missing: Past year use known or imputed  
                          0 = No  
                          1 = Yes  
                          91 = NEVER USED SEDATIVES  
                          93 = DID NOT USE IN THE PAST 12 MON OR MISUSED IN THE PAST 12 MON

## SUBSTANCE USE DISORDER

The next set of variables are measures of substance use disorder severity for alcohol and drugs and are based on the criteria in the *Diagnostic and Statistical Manual of Mental Disorders*, 5th edition. The severity of an SUD according to DSM-5 criteria is determined by the number of individual criteria recorded as positive for a particular substance. Respondents were classified as having an SUD of mild severity if they met two or three SUD criteria for that substance, an SUD of moderate severity if they met four or five SUD criteria for that substance, and a severe SUD if they met six or more SUD criteria for that substance. These variables include missing values, while the imputation-revised versions of these variables in which missing values are replaced with valid response categories are described in the "Imputed Substance Use Disorder" section. The construction of all SUD variables is described in more detail in the Nicotine Dependence and Substance Use Disorder appendix.

NOTE: Respondents who reported past year alcohol use but indicated use of alcohol on 5 or fewer days in the past year were not asked the questions on alcohol use disorder. However, respondents who reported past year alcohol use and had a missing value for the number of days they used alcohol in the past year were asked the questions on alcohol use disorder. Therefore, it is possible for a respondent to have used alcohol on 5 or fewer days in the past year according to IRALCFY but to be classified as having a past year substance use disorder of alcohol.

(ALCYR, PYUD5ALC, UDALAVWALCO, UDALAVWOTH, UDALAVWSVTR, UDALBLCKCTD, UDALFMYLYCTD, UDALFMYLYPRB, UDALGETHURT, UDALHHLTHCTD, UDALLESSEFF, UDALLRGAMTS, UDALMNTLCTD, UDALNEEDMOR, UDALNOTSTOP, UDALSTOPACT, UDALSTRURGE, UDALTIMEGET, UDALTIMEUSE, UDALWANTBAD, UDALWDFLANX, UDALWDHALUC, UDALWDSITST, UDALWDSLEEP, UDALWDSWEAT, UDALWDSZURE, UDALWDTRMBL, UDALWDVOMIT, UDALWORKPRB, UDALWSHSTOP)

### PYSEVSALC

Len : 2 ALCOHOL USE DISORDER SEVERITY IN THE PAST YEAR

- 1 = Mild disorder
- 2 = Moderate disorder
- 3 = Severe disorder
- 12 = Mild or moderate disorder LOGICALLY ASSIGNED
- 13 = Past year use disorder, severity unknown
- 23 = Moderate or severe disorder LOGICALLY ASSIGNED
- 91 = NO PAST YEAR USE DISORDER
- 98 = Past year use disorder status unknown

NOTE: Respondents who reported past year marijuana use but indicated use of marijuana on 5 or fewer days in the past year were not asked the questions on marijuana use disorder. However, respondents who reported past year marijuana use and had a missing value for the number of days they used marijuana in the past year were asked the questions on marijuana use disorder. Therefore, it is possible for a respondent to have used marijuana on 5 or fewer days in the past year according to IRMJFY but to be classified as having a past year substance use disorder of marijuana.

(MRJYR, PYUD5MRJ, UDMJAVWMARJ, UDMJAVWOTH, UDMJFMYLYCTD, UDMJFMYLYPRB, UDMJGETHURT, UDMJHHLTHCTD, UDMJLESSEFF, UDMJLRGAMTS, UDMJMNTLCTD, UDMJNEEDMOR, UDMJNOTSTOP, UDMJSTOPACT, UDMJSTRURGE, UDMJTIMEGET, UDMJTIMEUSE, UDMJWANTBAD, UDMJWDANGRY, UDMJWDAPPET, UDMJWDCHILL, UDMJWDDEPRS", UDMJWDFEVER, UDMJWDFLANX, UDMJWDHEDAC, UDMJWD SHAKE, UDMJWDSITST, UDMJWDSLEEP, UDMJWDSMCH, UDMJWDSWEAT, UDMJWORKPRB, UDMJWSHSTOP)

### PYSEV5MRJ

Len : 2 MARIJUANA USE DISORDER SEVERITY IN THE PAST YEAR

- 1 = Mild disorder
- 2 = Moderate disorder
- 3 = Severe disorder
- 12 = Mild or moderate disorder LOGICALLY ASSIGNED
- 13 = Past year use disorder, severity unknown
- 23 = Moderate or severe disorder LOGICALLY ASSIGNED
- 91 = NO PAST YEAR USE DISORDER
- 98 = Past year use disorder status unknown

NOTE: Respondents who reported lifetime but not past year use of cocaine, but were past year users of cocaine according to the variable CONDLREC, were asked the questions on cocaine use disorder. Because the editing and imputation procedures for cocaine recency do not incorporate CONDLREC, it is possible for a respondent to be a lifetime but not a past year user of cocaine according to IRCOCRC, but to be classified as having past year substance use disorder of cocaine. The few respondents who were lifetime but not past year users of cocaine according to IRCOCRC but were missing for CONDLREC were considered past year nonusers.

(COCYR, CONDLREC, PYUD5COC, UDCCA/VWCOCN, UDCCA/VWMETH, UDCCA/VWOTH, UDCCA/VWSTIM, UDCCFMYLYCTD, UDCCFMYLYPRB, UDCCGETHURT, UDCCHLTHCTD, UDCCLESSEFF, UDCCLRGAMTS, UDCCMNTLCTD, UDCCNEEDMOR, UDCCNOTSTOP, UDCCSTOPACT, UDCCSTRURGE, UDCCTIMEGET, UDCCTIMEUSE, UDCCWANTBAD, UDCCWDDREAM, UDCCWDFLBU, UDCCWDHNGRY, UDCCWDSITST, UDCCWDSLEEP, UDCCWDTIRED, UDCCWORKPRB, UDCCWSHSTOP)

### PYSEV5COC

Len : 2 COCAINE USE DISORDER SEVERITY IN THE PAST YEAR

- 1 = Mild disorder
- 2 = Moderate disorder
- 3 = Severe disorder
- 12 = Mild or moderate disorder LOGICALLY ASSIGNED
- 91 = NO PAST YEAR USE DISORDER
- 98 = Past year use disorder status unknown

## SUBSTANCE USE DISORDER

NOTE: Respondents who reported lifetime but not past year use of heroin, but were past year users of heroin according to the variables HRNDLREC, HRSMKREC, or HRSNFREC were asked the questions on heroin use disorder. Because the editing and imputation procedures for heroin recency do not incorporate HRNDLREC, HRSMKREC, or HRSNFREC, it is possible for a respondent to be a lifetime but not a past year user of heroin according to IRHERRC, but to be classified as having past year substance use disorder of heroin. The few respondents who were lifetime but not past year users of heroin according to IRHERRC but were missing for HRNDLREC, HRSMKREC, or HRSNFREC were considered past year nonusers.

(HERYR, HRNDLREC, HRSMKREC, HRSNFREC, PYUD5HER, UDHEAVWHERE, UDHEAVWOTH, UDHEAVWPRL, UDHEFMYLCTD, UDHEFMYLPRB, UDHEGETHURT, UDHEHLTHCTD, UDHELESSEFF, UDHELRGAMTS, UDHEMNTLCTD, UDHENEEDMOR, UDHENOTSTOP, UDHESTOPACT, UDHESTRURGE, UDHETIMEGET, UDHETIMEUSE, UDHEWANTBAD, UDHEWDCRAMP, UDHEWDDIARR, UDHEWDFEVER, UDHEWDFLBU, UDHEWDRUNNY, UDHEWDSLEEP, UDHEWDSWEAT, UDHEWDVOMIT, UDHEWDYAWN, UDHEWORKPRB, UDHEWSHSTOP)

### PYSEV5HER

Len : 2 HEROIN USE DISORDER SEVERITY IN THE PAST YEAR

- 1 = Mild disorder
- 2 = Moderate disorder
- 3 = Severe disorder
- 13 = Past year use disorder, severity unknown
- 23 = Moderate or severe disorder LOGICALLY ASSIGNED
- 91 = NO PAST YEAR USE DISORDER
- 98 = Past year use disorder status unknown

(HALLUCYR, PYUD5HAL, UDHAFLMYLCTD, UDHAFLMYLPRB, UDHAGETHURT, UDHAHLTHCTD, UDHALESSEFF, UDHALRGAMTS, UDHAMNTLCTD, UDHANEDMOR, UDHANOTSTOP, UDHASTOPACT, UDHASTRURGE, UDHATIMEGET, UDHATIMEUSE, UDHAWANTBAD, UDHAWORKPRB, UDHAWSHSTOP)

### PYSEV5HAL

Len : 2 HALLUCINOGEN USE DISORDER SEVERITY IN THE PAST YEAR

- 1 = Mild disorder
- 2 = Moderate disorder
- 3 = Severe disorder
- 12 = Mild or moderate disorder LOGICALLY ASSIGNED
- 91 = NO PAST YEAR USE DISORDER
- 98 = Past year use disorder status unknown

(INHALYR, PYUD5INH, UDINFMYLCTD, UDINFMYLPRB, UDINGETHURT, UDINHLTHCTD, UDINLESSEFF, UDINLRGAMTS, UDINMNTLCTD, UDINNEEDMOR, UDINNOTSTOP, UDINSTOPACT, UDINSTRURGE, UDINTIMEGET, UDINTIMEUSE, UDINWANTBAD, UDINWORKPRB, UDINWSHSTOP)

### PYSEV5INH

Len : 2 INHALANT USE DISORDER SEVERITY IN THE PAST YEAR

- 1 = Mild disorder
- 2 = Moderate disorder
- 3 = Severe disorder
- 91 = NO PAST YEAR USE DISORDER
- 98 = Past year use disorder status unknown

NOTE: Respondents who reported lifetime but not past year use of methamphetamine, but were past year users of methamphetamine according to the variable METHNDLRC, were asked the questions on methamphetamine use disorder. Because the editing and imputation procedures for methamphetamine recency do not incorporate METHNDLRC, it is possible for a respondent to be a lifetime but not a past year user of methamphetamine according to IRMETHAMREC, but to be classified as having past year substance use disorder of methamphetamine. The few respondents who were lifetime but not past year users of methamphetamine according to IRMETHAMREC but were missing for METHNDLRC were considered past year nonusers.

(METHAMYR, METHNDLRC, PYUD5MTH, UDMEAVWCOCN, UDMEAVWMETH, UDMEAVWOTH, UDMEAVWSTIM, UDMEFMYLCTD, UDMEFMYLPRB, UDMEGETHURT, UDMEHLTHCTD, UDMELESSEFF, UDMEELRGAMTS, UDMEEMNTLCTD, UDMEENEDMOR, UDMEENOTSTOP, UDMESTOPACT, UDMESTRURGE, UDMETIMEGET, UDMETIMEUSE, UDMEWANTBAD, UDMEWDDREAM, UDMEWDFLBU, UDMEWDHNGRY, UDMEWDSITST, UDMEWDSLEEP, UDMEWDTIRED, UDMEWORKPRB, UDMEWSHSTOP)

### PYSEV5MTH

Len : 2 METHAMPHETAMINE USE DISORDER SEVERITY IN THE PAST YEAR

- 1 = Mild disorder
- 2 = Moderate disorder
- 3 = Severe disorder
- 13 = Past year use disorder, severity unknown
- 23 = Moderate or severe disorder LOGICALLY ASSIGNED
- 91 = NO PAST YEAR USE DISORDER
- 98 = Past year use disorder status unknown

## SUBSTANCE USE DISORDER

NOTE: EDSEVPNRMIS was created using the DSM-5 based SUD variables that do not include use disorder data from past year users but not misusers of prescription pain relievers.

(EDUD5PNRMIS, PNRNMYR, UDPRAVWHERN, UDPRAVWOTH, UDPRAVWPRL, UDPFRMLYCTD, UDPFRMLYPRB, UDPRGETHURT, UDPRHLTHCTD, UDPRLESSEFF, UDPRLRGAMTS, UDPRMNTLCTD, UDPRNEEDMOR, UDPRNOTSTOP, UDPRSTOPACT, UDPRSTRURGE, UDPRTIMEGET, UDPRTIMEUSE, UDPRWANTBAD, UDPRWDCRAMP, UDPRWDDIARR, UDPRWDFEVER, UDPRWDFLBU, UDPRWDRUNNY, UDPRWDSLEEP, UDPRWDSWEAT, UDPRWDVOMIT, UDPRWDYAWNS, UDPRWORKPRB, UDPRWSHSTOP)

### EDSEVPNRMIS

Len : 2 PAIN RELIEVER USE DISORDER SEVERITY, PY MISUSERS

- 1 = Mild disorder
- 2 = Moderate disorder
- 3 = Severe disorder
- 12 = Mild or moderate disorder LOGICALLY ASSIGNED
- 13 = Past year use disorder, severity unknown
- 23 = Moderate or severe disorder LOGICALLY ASSIGNED
- 91 = NO PAST YEAR USE DISORDER
- 98 = Past year use disorder status unknown

NOTE: EDSEVPNRUNM was created using the DSM-5 based SUD variables that do not include use disorder data from past year misusers of prescription pain relievers.

(EDUD5PNRUNM, PNRANYR, PNRNMYR, UDPFRMLYCTD, UDPFRMLYPRB, UDPRGETHURT, UDPRHLTHCTD, UDPRLRGAMTS, UDPRMNTLCTD, UDPRNOTSTOP, UDPRSTOPACT, UDPRSTRURGE, UDPRTIMEGET, UDPRTIMEUSE, UDPRWANTBAD, UDPRWORKPRB, UDPRWSHSTOP)

### EDSEVPNRUNM

Len : 2 PAIN RELIEVER USE DIS SEV, PY USERS BUT NOT MISUSERS

- 1 = Mild disorder
- 2 = Moderate disorder
- 3 = Severe disorder
- 12 = Mild or moderate disorder LOGICALLY ASSIGNED
- 13 = Past year use disorder, severity unknown
- 23 = Moderate or severe disorder LOGICALLY ASSIGNED
- 91 = NO PAST YEAR USE DISORDER
- 98 = Past year use disorder status unknown

NOTE: EDSEVTRQMIS was created using the DSM-5 based SUD variables that do not include use disorder data from past year users but not misusers of prescription tranquilizers.

(EDUD5TRQMIS, TRQNMYR, UDTRAVWALCO, UDTRAVWOTH, UDTRAVWSVTR, UDTRFMLYCTD, UDTRFMLYPRB, UDTRGETHURT, UDTRHLTHCTD, UDTRLESSEFF, UDTRLRGAMTS, UDTRMNTLCTD, UDTRNEEDMOR, UDTRNOTSTOP, UDTRSTOPACT, UDTRSTRURGE, UDTRTIMEGET, UDTRTIMEUSE, UDTRWANTBAD, UDTRWDFLANX, UDTRWDHALUC, UDTRWDSITST, UDTRWDSLEEP, UDTRWDSWEAT, UDTRWDSZURE, UDTRWDTRMBL, UDTRWDVOMIT, UDTRWORKPRB, UDTRWSHSTOP)

### EDSEVTRQMIS

Len : 2 TRANQUILIZER USE DISORDER SEVERITY, PY MISUSERS

- 1 = Mild disorder
- 2 = Moderate disorder
- 3 = Severe disorder
- 12 = Mild or moderate disorder LOGICALLY ASSIGNED
- 13 = Past year use disorder, severity unknown
- 91 = NO PAST YEAR USE DISORDER
- 98 = Past year use disorder status unknown

NOTE: EDSEVTRQUNM was created using the DSM-5 based SUD variables that do not include use disorder data from past year misusers of prescription tranquilizers.

(EDUD5TRQUNM, TRQANYR, TRQNMYR, UDTRFMLYCTD, UDTRFMLYPRB, UDTRGETHURT, UDTRHLTHCTD, UDTRLRGAMTS, UDTRMNTLCTD, UDTRNOTSTOP, UDTRSTOPACT, UDTRSTRURGE, UDTRTIMEGET, UDTRTIMEUSE, UDTRWANTBAD, UDTRWORKPRB, UDTRWSHSTOP)

### EDSEVTRQUNM

Len : 2 TRANQUILIZER USE DISORD SEVERITY, PY USERS BUT NOT MISUSERS

- 1 = Mild disorder
- 2 = Moderate disorder
- 3 = Severe disorder
- 12 = Mild or moderate disorder LOGICALLY ASSIGNED
- 91 = NO PAST YEAR USE DISORDER
- 98 = Past year use disorder status unknown

## SUBSTANCE USE DISORDER

NOTE: EDSEVSTMMIS was created using the DSM-5 based SUD variables that do not include use disorder data from past year users but not misusers of prescription stimulants.

(EDUD5STMMIS, STMNMYR, UDSTAVWCOCN, UDSTAVWMETH, UDSTAVWOTHR, UDSTAVWSTIM, UDSTFMYLYCTD, UDSTFMYLYPRB, UDSTGETHURT, UDSTHLTHCTD, UDSTLESSEFF, UDSTLRGAMTS, UDSTMNTLCTD, UDSTNEEDMOR, UDSTNOTSTOP, UDSTSTOPACT, UDSTSTRURGE, UDSTTIMEGET, UDSTTIMEUSE, UDSTWANTBAD, UDSTWDDREAM, UDSTWDFLBLU, UDSTWDHNGRY, UDSTWDSITST, UDSTWDSLEEP, UDSTWDTIRED, UDSTWORKPRB, UDSTWSHSTOP)

EDSEVSTMMIS Len : 2 STIMULANT USE DISORDER SEVERITY, PY MISUSERS

- 1 = Mild disorder
- 2 = Moderate disorder
- 3 = Severe disorder
- 12 = Mild or moderate disorder LOGICALLY ASSIGNED
- 13 = Past year use disorder, severity unknown
- 91 = NO PAST YEAR USE DISORDER
- 98 = Past year use disorder status unknown

NOTE: EDSEVSTMUNM was created using the DSM-5 based SUD variables that do not include use disorder data from past year misusers of prescription stimulants.

(EDUD5STMUNM, STMANYR, STMNMYR, UDSTFMYLYCTD, UDSTFMYLYPRB, UDSTGETHURT, UDSTHLTHCTD, UDSTLRGAMTS, UDSTMNTLCTD, UDSTNOTSTOP, UDSTSTOPACT, UDSTSTRURGE, UDSTTIMEGET, UDSTTIMEUSE, UDSTWANTBAD, UDSTWORKPRB, UDSTWSHSTOP)

EDSEVSTMUNM Len : 2 STIMULANT USE DISORDER SEVERITY, PY USERS BUT NOT MISUSERS

- 1 = Mild disorder
- 2 = Moderate disorder
- 3 = Severe disorder
- 12 = Mild or moderate disorder LOGICALLY ASSIGNED
- 91 = NO PAST YEAR USE DISORDER
- 98 = Past year use disorder status unknown

NOTE: EDSEVSEDMIS was created using the DSM-5 based SUD variables that do not include use disorder data from past year users but not misusers of prescription sedatives.

(EDUD5SEDMIS, SEDNMYR, UDSVAVWALCO, UDSVAVWOTHR, UDSVAVWSVTR, UDSVFMYLYCTD, UDSVFMYLYPRB, UDSVGETHURT, UDSVHLTHCTD, UDSVLESSEFF, UDSVLRGAMTS, UDSVMNTLCTD, UDSVNEEDMOR, UDSVNOTSTOP, UDSVSTOPACT, UDSVSTRURGE, UDSVTIMEGET, UDSVTIMEUSE, UDSVWANTBAD, UDSVWDFLANX, UDSVWDHALUC, UDSVWDSITST, UDSVWDSLEEP, UDSVWDSWEAT, UDSVWDSZURE, UDSVWDTRMBL, UDSVWDVOMIT, UDSVWORKPRB, UDSVWSHSTOP)

EDSEVSEDMIS Len : 2 SEDATIVE USE DISORDER SEVERITY, PY MISUSERS

- 1 = Mild disorder
- 2 = Moderate disorder
- 3 = Severe disorder
- 13 = Past year use disorder, severity unknown
- 23 = Moderate or severe disorder LOGICALLY ASSIGNED
- 91 = NO PAST YEAR USE DISORDER
- 98 = Past year use disorder status unknown

NOTE: EDSEVSEDUNM was created using the DSM-5 based SUD variables that do not include use disorder data from past year misusers of prescription sedatives.

(EDUD5SEDUNM, SEDANYR, SEDNMYR, UDSVFMYLYCTD, UDSVFMYLYPRB, UDSVGETHURT, UDSVHLTHCTD, UDSVLRGAMTS, UDSVMNTLCTD, UDSVNOTSTOP, UDSVSTOPACT, UDSVSTRURGE, UDSVTIMEGET, UDSVTIMEUSE, UDSVWANTBAD, UDSVWORKPRB, UDSVWSHSTOP)

EDSEVSEDUNM Len : 2 SEDATIVE USE DISORDER SEVERITY, PY USERS BUT NOT MISUSERS

- 1 = Mild disorder
- 2 = Moderate disorder
- 3 = Severe disorder
- 12 = Mild or moderate disorder LOGICALLY ASSIGNED
- 23 = Moderate or severe disorder LOGICALLY ASSIGNED
- 91 = NO PAST YEAR USE DISORDER
- 98 = Past year use disorder status unknown



## IMPUTED SUBSTANCE USE DISORDER

### IMPUTED SUBSTANCE USE DISORDER

The next set of variables are imputation-revised substance use disorder measures for alcohol and drugs and are based on the criteria in the *Diagnostic and Statistical Manual of Mental Disorders*, 5th edition. Drugs include marijuana, cocaine, heroin, hallucinogens, inhalants, methamphetamine, and the use of prescription psychotherapeutic drugs (i.e., pain relievers, tranquilizers, stimulants, and sedatives). The construction of all SUD variables is described in more detail in the Nicotine Dependence and Substance Use Disorder appendix.

NOTE: Respondents who reported past year alcohol use but indicated use of alcohol on 5 or fewer days in the past year were not asked the questions on alcohol use disorder. However, respondents who reported past year alcohol use and had a missing value for the number of days they used alcohol in the past year were asked the questions on alcohol use disorder. Therefore, it is possible for a respondent to have used alcohol on 5 or fewer days in the past year according to IRALCFY but to be classified as having a past year substance use disorder of alcohol.

(PYUD5ALC)

IRPYUD5ALC

Len : 1 ALCOHOL USE DISORDER IN THE PAST YEAR - IMP REV

0 = No

1 = Yes

(PYUD5ALC)

IIPYUD5ALC

Len : 1 ALCOHOL USE DISORDER IN THE PAST YEAR - IMP IND

1 = Questionnaire data

3 = Statistically imputed data

9 = LEGITIMATE SKIP-NOT A LIFETIME/PAST YEAR USER

NOTE: Respondents who reported past year marijuana use but indicated use of marijuana on 5 or fewer days in the past year were not asked the questions on marijuana use disorder. However, respondents who reported past year marijuana use and had a missing value for the number of days they used marijuana in the past year were asked the questions on marijuana use disorder. Therefore, it is possible for a respondent to have used marijuana on 5 or fewer days in the past year according to IRMJFY but to be classified as having a past year substance use disorder of marijuana.

(PYUD5MRJ)

IRPYUD5MRJ

Len : 1 MARIJUANA USE DISORDER IN THE PAST YEAR - IMP REV

0 = No

1 = Yes

(PYUD5MRJ)

IIPYUD5MRJ

Len : 1 MARIJUANA USE DISORDER IN THE PAST YEAR - IMP IND

1 = Questionnaire data

3 = Statistically imputed data

9 = LEGITIMATE SKIP-NOT A LIFETIME/PAST YEAR USER

NOTE: Respondents who reported lifetime but not past year use of cocaine, but were past year users of cocaine according to the variable CONDLREC, were asked the questions on cocaine use disorder. Because the editing and imputation procedures for cocaine recency do not incorporate CONDLREC, it is possible for a respondent to be a lifetime but not a past year user of cocaine according to IRCOCRC, but to be classified as having past year substance use disorder of cocaine. The few respondents who were lifetime but not past year users of cocaine according to IRCOCRC but were missing for CONDLREC were considered past year nonusers.

(PYUD5COC)

IRPYUD5COC

Len : 1 COCAINE USE DISORDER IN THE PAST YEAR - IMP REV

0 = No

1 = Yes

(PYUD5COC)

IIPYUD5COC

Len : 1 COCAINE USE DISORDER IN THE PAST YEAR - IMP IND

1 = Questionnaire data

3 = Statistically imputed data

9 = LEGITIMATE SKIP-NOT A LIFETIME/PAST YEAR USER



## IMPUTED SUBSTANCE USE DISORDER

NOTE: Respondents who reported lifetime but not past year use of heroin, but were past year users of heroin according to the variables HRNDLREC, HRSMKREC, or HRSNFREC were asked the questions on heroin use disorder. Because the editing and imputation procedures for heroin recency do not incorporate HRNDLREC, HRSMKREC, or HRSNFREC, it is possible for a respondent to be a lifetime but not a past year user of heroin according to IRHERRC, but to be classified as having past year substance use disorder of heroin. The few respondents who were lifetime but not past year users of heroin according to IRHERRC but were missing for HRNDLREC, HRSMKREC, or HRSNFREC were considered past year nonusers.

(PYUD5HER)

[IRPYUD5HER](#)

Len : 1 HEROIN USE DISORDER IN THE PAST YEAR - IMP REV

0 = No

1 = Yes

(PYUD5HER)

[IIPYUD5HER](#)

Len : 1 HEROIN USE DISORDER IN THE PAST YEAR - IMP IND

1 = Questionnaire data

3 = Statistically imputed data

9 = LEGITIMATE SKIP-NOT A LIFETIME/PAST YEAR USER

(PYUD5HAL)

[IRPYUD5HAL](#)

Len : 1 HALLUCINOGEN USE DISORDER IN THE PAST YEAR - IMP REV

0 = No

1 = Yes

(PYUD5HAL)

[IIPYUD5HAL](#)

Len : 1 HALLUCINOGEN USE DISORDER IN THE PAST YEAR - IMP IND

1 = Questionnaire data

3 = Statistically imputed data

9 = LEGITIMATE SKIP-NOT A LIFETIME/PAST YEAR USER

(PYUD5INH)

[IRPYUD5INH](#)

Len : 1 INHALANT USE DISORDER IN THE PAST YEAR - IMP REV

0 = No

1 = Yes

(PYUD5INH)

[IIPYUD5INH](#)

Len : 1 INHALANT USE DISORDER IN THE PAST YEAR - IMP IND

1 = Questionnaire data

3 = Statistically imputed data

9 = LEGITIMATE SKIP-NOT A LIFETIME/PAST YEAR USER

NOTE: Respondents who reported lifetime but not past year use of methamphetamine, but were past year users of methamphetamine according to the variable METHNDLRC, were asked the questions on methamphetamine use disorder. Because the editing and imputation procedures for methamphetamine recency do not incorporate METHNDLRC, it is possible for a respondent to be a lifetime but not a past year user of methamphetamine according to IRMETHAMREC, but to be classified as having past year substance use disorder of methamphetamine. The few respondents who were lifetime but not past year users of methamphetamine according to IRMETHAMREC but were missing for METHNDLRC were considered past year nonusers.

(PYUD5MTH)

[IRPYUD5MTH](#)

Len : 1 METHAMPHETAMINE USE DISORDER IN THE PAST YEAR - IMP REV

0 = No

1 = Yes

(PYUD5MTH)

[IIPYUD5MTH](#)

Len : 1 METHAMPHETAMINE USE DISORDER IN THE PAST YEAR - IMP IND

1 = Questionnaire data

3 = Statistically imputed data

9 = LEGITIMATE SKIP-NOT A LIFETIME/PAST YEAR USER

## IMPUTED SUBSTANCE USE DISORDER

NOTE: IRUD5PNRMIS and IIUD5PNRMIS were created using the DSM-5 based SUD variables that do not include use disorder data from past year users but not misusers of prescription pain relievers.

(EDUD5PNRMIS)

IRUD5PNRMIS

Len : 1 PAIN RELIEVER USE DISORDER, PY MISUERS - IMP REV  
0 = No  
1 = Yes

(EDUD5PNRMIS)

IIUD5PNRMIS

Len : 1 PAIN RELIEVER USE DISORDER, PY MISUSERS - IMP IND  
1 = Questionnaire data  
3 = Statistically imputed data  
9 = LEGITIMATE SKIP-DID NOT MISUSE IN PAST YEAR

NOTE: IRUD5PNRUNM and IIUD5PNRUNM were created using the DSM-5 based SUD variables that do not include use disorder data from past year misusers of prescription pain relievers.

(EDUD5PNRUNM)

IRUD5PNRUNM

Len : 1 PAIN RELIEVER USE DISORD, PY USERS BUT NOT MISUSERS-IMP REV  
0 = No  
1 = Yes

(EDUD5PNRUNM)

IIUD5PNRUNM

Len : 1 PAIN RELIEVER USE DISORD, PY USERS BUT NOT MISUSERS-IMP IND  
1 = Questionnaire data  
3 = Statistically imputed data  
9 = LEGIT SKIP-NOT A PAST YR USER OR MISUSED IN PAST YR

NOTE: IRUD5TRQMIS and IIUD5TRQMIS were created using the DSM-5 based SUD variables that do not include use disorder data from past year users but not misusers of prescription tranquilizers.

(EDUD5TRQMIS)

IRUD5TRQMIS

Len : 1 TRANQUILIZER USE DISORDER, PY MISUSERS - IMP REV  
0 = No  
1 = Yes

(EDUD5TRQMIS)

IIUD5TRQMIS

Len : 1 TRANQUILIZER USE DISORDER, PY MISUSERS - IMP IND  
1 = Questionnaire data  
3 = Statistically imputed data  
9 = LEGITIMATE SKIP-DID NOT MISUSE IN PAST YEAR

NOTE: IRUD5TRQUNM and IIUD5TRQUNM were created using the DSM-5 based SUD variables that do not include use disorder data from past year misusers of prescription tranquilizers.

(EDUD5TRQUNM)

IRUD5TRQUNM

Len : 1 TRANQUILIZER USE DISORDER, PY USERS BUT NOT MISUSERS-IMP REV  
0 = No  
1 = Yes

(EDUD5TRQUNM)

IIUD5TRQUNM

Len : 1 TRANQUILIZER USE DISORDER, PY USERS BUT NOT MISUSERS-IMP IND  
1 = Questionnaire data  
3 = Statistically imputed data  
9 = LEGIT SKIP-NOT A PAST YR USER OR MISUSED IN PAST YR

NOTE: IRUD5STMMIS and IIUD5STMMIS were created using the DSM-5 based SUD variables that do not include use disorder data from past year users but not misusers of prescription stimulants.

(EDUD5STMMIS)

IRUD5STMMIS

Len : 1 STIMULANT USE DISORDER, PY MISUSERS - IMP REV  
0 = No  
1 = Yes

# IMPUTED SUBSTANCE USE DISORDER

(EDUD5STMMIS)

IIUD5STMMIS

Len : 1 STIMULANT USE DISORDER, PY MISUSERS - IMP IND  
1 = Questionnaire data  
3 = Statistically imputed data  
9 = LEGITIMATE SKIP-DID NOT MISUSE IN PAST YEAR

NOTE: IRUD5STMUNM and IIUD5STMUNM were created using the DSM-5 based SUD variables that do not include use disorder data from past year misusers of prescription stimulants.

(EDUD5STMUNM)

IRUD5STMUNM

Len : 1 STIMULANT USE DISORDER, PY USERS BUT NOT MISUSERS - IMP REV  
0 = No  
1 = Yes

(EDUD5STMUNM)

IIUD5STMUNM

Len : 1 STIMULANT USE DISORDER, PY USERS BUT NOT MISUSERS - IMP IND  
1 = Questionnaire data  
3 = Statistically imputed data  
9 = LEGIT SKIP-NOT A PAST YR USER OR MISUSED IN PAST YR

NOTE: IRUD5SEDMIS and IIUD5SEDMIS were created using the DSM-5 based SUD variables that do not include use disorder data from past year users but not misusers of prescription sedatives.

(EDUD5SEDMIS)

IRUD5SEDMIS

Len : 1 SEDATIVE USE DISORDER, PY MISUSERS - IMP REV  
0 = No  
1 = Yes

(EDUD5SEDMIS)

IIUD5SEDMIS

Len : 1 SEDATIVE USE DISORDER, PY MISUSERS - IMP IND  
1 = Questionnaire data  
3 = Statistically imputed data  
9 = LEGITIMATE SKIP-DID NOT MISUSE IN PAST YEAR

NOTE: IRUD5SEDUNM and IIUD5SEDUNM were created using the DSM-5 based SUD variables that do not include use disorder data from past year misusers of prescription sedatives.

(EDUD5SEDUNM)

IRUD5SEDUNM

Len : 1 SEDATIVE USE DISORDER, PY USERS BUT NOT MISUSERS - IMP REV  
0 = No  
1 = Yes

(EDUD5SEDUNM)

IIUD5SEDUNM

Len : 1 SEDATIVE USE DISORDER, PY USERS BUT NOT MISUSERS - IMP IND  
1 = Questionnaire data  
3 = Statistically imputed data  
9 = LEGIT SKIP-NOT A PAST YR USER OR MISUSED IN PAST YR

The next set of variables are imputation-revised measures of substance use disorder severity for alcohol and drugs and are based on the criteria in the *Diagnostic and Statistical Manual of Mental Disorders*, 5th edition. The severity of an SUD according to DSM-5 criteria is determined by the number of individual criteria recorded as positive for a particular substance. Respondents were classified as having an SUD of mild severity if they met two or three SUD criteria for that substance, an SUD of moderate severity if they met four or five SUD criteria for that substance, and a severe SUD if they met six or more SUD criteria for that substance. The construction of all SUD variables is described in more detail in the Nicotine Dependence and Substance Use Disorder appendix.

NOTE: Respondents who reported past year alcohol use but indicated use of alcohol on 5 or fewer days in the past year were not asked the questions on alcohol use disorder. However, respondents who reported past year alcohol use and had a missing value for the number of days they used alcohol in the past year were asked the questions on alcohol use disorder. Therefore, it is possible for a respondent to have used alcohol on 5 or fewer days in the past year according to IRALCFY but to be classified as having a past year substance use disorder of alcohol.

(IRPYUD5ALC, PYSEV5ALC)

IRPYSEV5ALC

Len : 1 ALCOHOL USE DISORDER SEVERITY IN THE PAST YEAR - IMP REV  
1 = Mild disorder  
2 = Moderate disorder  
3 = Severe disorder  
9 = NO PAST YEAR USE DISORDER

# IMPUTED SUBSTANCE USE DISORDER

(PYSEV5ALC)  
[IPYSEV5ALC](#)

Len : 1 ALCOHOL USE DISORDER SEVERITY IN THE PAST YEAR - IMP IND  
 1 = Questionnaire data  
 3 = Statistically imputed data  
 9 = LEGITIMATE SKIP - NO PAST YEAR USE DISORDER

NOTE: Respondents who reported past year marijuana use but indicated use of marijuana on 5 or fewer days in the past year were not asked the questions on marijuana use disorder. However, respondents who reported past year marijuana use and had a missing value for the number of days they used marijuana in the past year were asked the questions on marijuana use disorder. Therefore, it is possible for a respondent to have used marijuana on 5 or fewer days in the past year according to IRMJFY but to be classified as having a past year substance use disorder of marijuana.

(IRPYUD5MRJ, PYSEV5MRJ)

[IRPYSEV5MRJ](#)

Len : 1 MARIJUANA USE DISORDER SEVERITY IN THE PAST YEAR - IMP REV  
 1 = Mild disorder  
 2 = Moderate disorder  
 3 = Severe disorder  
 9 = NO PAST YEAR USE DISORDER

(PYSEV5MRJ)

[IPYSEV5MRJ](#)

Len : 1 MARIJUANA USE DISORDER SEVERITY IN THE PAST YEAR - IMP IND  
 1 = Questionnaire data  
 3 = Statistically imputed data  
 9 = LEGITIMATE SKIP - NO PAST YEAR USE DISORDER

NOTE: Respondents who reported lifetime but not past year use of cocaine, but were past year users of cocaine according to the variable CONDLREC, were asked the questions on cocaine use disorder. Because the editing and imputation procedures for cocaine recency do not incorporate CONDLREC, it is possible for a respondent to be a lifetime but not a past year user of cocaine according to IRCOCRC, but to be classified as having past year substance use disorder of cocaine. The few respondents who were lifetime but not past year users of cocaine according to IRCOCRC but were missing for CONDLREC were considered past year nonusers.

(IRPYUD5COC, PYSEV5COC)

[IRPYSEV5COC](#)

Len : 1 COCAINE USE DISORDER SEVERITY IN THE PAST YEAR - IMP REV  
 1 = Mild disorder  
 2 = Moderate disorder  
 3 = Severe disorder  
 9 = NO PAST YEAR USE DISORDER

(PYSEV5COC)

[IPYSEV5COC](#)

Len : 1 COCAINE USE DISORDER SEVERITY IN THE PAST YEAR - IMP IND  
 1 = Questionnaire data  
 3 = Statistically imputed data  
 9 = LEGITIMATE SKIP - NO PAST YEAR USE DISORDER

NOTE: Respondents who reported lifetime but not past year use of heroin, but were past year users of heroin according to the variables HRNDLREC, HRSMKREC, or HRSNFREC were asked the questions on heroin use disorder. Because the editing and imputation procedures for heroin recency do not incorporate HRNDLREC, HRSMKREC, or HRSNFREC, it is possible for a respondent to be a lifetime but not a past year user of heroin according to IRHERRC, but to be classified as having past year substance use disorder of heroin. The few respondents who were lifetime but not past year users of heroin according to IRHERRC but were missing for HRNDLREC, HRSMKREC, or HRSNFREC were considered past year nonusers.

(IRPYUD5HER, PYSEV5HER)

[IRPYSEV5HER](#)

Len : 1 HEROIN USE DISORDER SEVERITY IN THE PAST YEAR - IMP REV  
 1 = Mild disorder  
 2 = Moderate disorder  
 3 = Severe disorder  
 9 = NO PAST YEAR USE DISORDER

(PYSEV5HER)

[IPYSEV5HER](#)

Len : 1 HEROIN USE DISORDER SEVERITY IN THE PAST YEAR - IMP IND  
 1 = Questionnaire data  
 3 = Statistically imputed data  
 9 = LEGITIMATE SKIP - NO PAST YEAR USE DISORDER

# IMPUTED SUBSTANCE USE DISORDER

(IRPYUD5HAL, PYSEV5HAL)

IRPYSEV5HAL Len : 1 HALLUCINOGEN USE DISORDER SEVERITY IN THE PAST YR - IMP REV  
 1 = Mild disorder  
 2 = Moderate disorder  
 3 = Severe disorder  
 9 = NO PAST YEAR USE DISORDER

(PYSEV5HAL)

IIPYSEV5HAL Len : 1 HALLUCINOGEN USE DISORDER SEVERITY IN THE PAST YR - IMP IND  
 1 = Questionnaire data  
 3 = Statistically imputed data  
 9 = LEGITIMATE SKIP - NO PAST YEAR USE DISORDER

(IRPYUD5INH, PYSEV5INH)

IRPYSEV5INH Len : 1 INHALANT USE DISORDER SEVERITY IN THE PAST YEAR - IMP REV  
 1 = Mild disorder  
 2 = Moderate disorder  
 3 = Severe disorder  
 9 = NO PAST YEAR USE DISORDER

(PYSEV5INH)

IIPYSEV5INH Len : 1 INHALANT USE DISORDER SEVERITY IN THE PAST YEAR - IMP IND  
 1 = Questionnaire data  
 3 = Statistically imputed data  
 9 = LEGITIMATE SKIP - NO PAST YEAR USE DISORDER

NOTE: Respondents who reported lifetime but not past year use of methamphetamine, but were past year users of methamphetamine according to the variable METHNDLRC, were asked the questions on methamphetamine use disorder. Because the editing and imputation procedures for methamphetamine recency do not incorporate METHNDLRC, it is possible for a respondent to be a lifetime but not a past year user of methamphetamine according to IRMETHAMREC, but to be classified as having past year substance use disorder of methamphetamine. The few respondents who were lifetime but not past year users of methamphetamine according to IRMETHAMREC but were missing for METHNDLRC were considered past year nonusers.

(IRPYUD5MTH, PYSEV5MTH)

IRPYSEV5MTH Len : 1 METHAMPHETAMINE USE DISORDER SEVERITY IN PAST YR - IMP REV  
 1 = Mild disorder  
 2 = Moderate disorder  
 3 = Severe disorder  
 9 = NO PAST YEAR USE DISORDER

(PYSEV5MTH)

IIPYSEV5MTH Len : 1 METHAMPHETAMINE USE DISORDER SEVERITY IN PAST YR - IMP IND  
 1 = Questionnaire data  
 3 = Statistically imputed data  
 9 = LEGITIMATE SKIP - NO PAST YEAR USE DISORDER

NOTE: IRSEVPNRMIS and IISEVPNRMIS were created using the DSM-5 based SUD variables that do not include use disorder data from past year users but not misusers of prescription pain relievers.

(EDSEVPNRMIS, IRUD5PNRMIS)

IRSEVPNRMIS Len : 1 PAIN RELIEVER USE DISORDER SEVERITY, PY MISUSERS - IMP REV  
 1 = Mild disorder  
 2 = Moderate disorder  
 3 = Severe disorder  
 9 = Legitimate Skip

(EDSEVPNRMIS)

IISEVPNRMIS Len : 1 PAIN RELIEVER USE DISORDER SEVERITY, PY MISUSERS - IMP IND  
 1 = Questionnaire data  
 3 = Statistically imputed data  
 9 = LEGITIMATE SKIP - NO PAST YEAR USE DISORDER

## IMPUTED SUBSTANCE USE DISORDER

NOTE: IRSEVPNRUNM and IISEVPNRUNM were created using the DSM-5 based SUD variables that do not include use disorder data from past year misusers of prescription pain relievers.

(EDSEVPNRUNM, IRUD5PNRUNM)

IRSEVPNRUNM Len : 1 PAIN RELIEVER USE DIS SEV, PY USERS BUT NOT MISUSERS-IMP REV  
1 = Mild disorder  
2 = Moderate disorder  
3 = Severe disorder  
9 = Legitimate Skip

(EDSEVPNRUNM)

IISEVPNRUNM Len : 1 PAIN RELIEVER USE DIS SEV, PY USERS BUT NOT MISUSERS-IMP IND  
1 = Questionnaire data  
3 = Statistically imputed data  
9 = LEGITIMATE SKIP - NO PAST YEAR USE DISORDER

NOTE: IRSEVTRQMIS and IISEVTRQMIS were created using the DSM-5 based SUD variables that do not include use disorder data from past year users but not misusers of prescription tranquilizers.

(EDSEVTRQMIS, IRUD5TRQMIS)

IRSEVTRQMIS Len : 1 TRANQUILIZER USE DISORDER SEVERITY, PY MISUSERS - IMP REV  
1 = Mild disorder  
2 = Moderate disorder  
3 = Severe disorder  
9 = Legitimate Skip

(EDSEVTRQMIS)

IISEVTRQMIS Len : 1 TRANQUILIZER USE DISORDER SEVERITY, PY MISUSERS - IMP IND  
1 = Questionnaire data  
3 = Statistically imputed data  
9 = LEGITIMATE SKIP - NO PAST YEAR USE DISORDER

NOTE: IRSEVTRQUNM and IISEVTRQUNM were created using the DSM-5 based SUD variables that do not include use disorder data from past year misusers of prescription tranquilizers.

(EDSEVTRQUNM, IRUD5TRQUNM)

IRSEVTRQUNM Len : 1 TRANQUILIZER USE DIS SEV, PY USERS BUT NOT MISUSERS-IMP REV  
1 = Mild disorder  
2 = Moderate disorder  
3 = Severe disorder  
9 = Legitimate Skip

(EDSEVTRQUNM)

IISEVTRQUNM Len : 1 TRANQUILIZER USE DIS SEV, PY USERS BUT NOT MISUSERS-IMP IND  
1 = Questionnaire data  
3 = Statistically imputed data  
9 = LEGITIMATE SKIP - NO PAST YEAR USE DISORDER

NOTE: IRSEVSTMMIS and IISEVSTMMIS were created using the DSM-5 based SUD variables that do not include use disorder data from past year users but not misusers of prescription stimulants.

(EDSEVSTMMIS, IRUD5STMMIS)

IRSEVSTMMIS Len : 1 STIMULANT USE DISORDER SEVERITY, PY MISUSERS - IMP REV  
1 = Mild disorder  
2 = Moderate disorder  
3 = Severe disorder  
9 = Legitimate Skip

(EDSEVSTMMIS)

IISEVSTMMIS Len : 1 STIMULANT USE DISORDER SEVERITY, PY MISUSERS - IMP IND  
1 = Questionnaire data  
3 = Statistically imputed data  
9 = LEGITIMATE SKIP - NO PAST YEAR USE DISORDER

## IMPUTED SUBSTANCE USE DISORDER

NOTE: IRSEVSTMUNM and IISEVSTMUNM were created using the DSM-5 based SUD variables that do not include use disorder data from past year misusers of prescription stimulants.

(EDSEVSTMUNM, IRUD5STMUNM)

IRSEVSTMUNM Len : 1 STIMULANT USE DIS SEV, PY USERS BUT NOT MISUSERS - IMP REV  
1 = Mild disorder  
2 = Moderate disorder  
3 = Severe disorder  
9 = Legitimate Skip

(EDSEVSTMUNM)

IISEVSTMUNM Len : 1 STIMULANT USE DIS SEV, PY USERS BUT NOT MISUSERS - IMP IND  
1 = Questionnaire data  
3 = Statistically imputed data  
9 = LEGITIMATE SKIP - NO PAST YEAR USE DISORDER

NOTE: IRSEVSEDMIS and IISEVSEDMIS were created using the DSM-5 based SUD variables that do not include use disorder data from past year users but not misusers of prescription sedatives.

(EDSEVSEDMIS, IRUD5SEDMIS)

IRSEVSEDMIS Len : 1 SEDATIVE USE DISORDER SEVERITY, PY MISUSERS - IMP REV  
1 = Mild disorder  
2 = Moderate disorder  
3 = Severe disorder  
9 = Legitimate Skip

(EDSEVSEDMIS)

IISEVSEDMIS Len : 1 SEDATIVE USE DISORDER SEVERITY, PY MISUSERS - IMP IND  
1 = Questionnaire data  
3 = Statistically imputed data  
9 = LEGITIMATE SKIP - NO PAST YEAR USE DISORDER

NOTE: IRSEVSEDUNM and IISEVSEDUNM were created using the DSM-5 based SUD variables that do not include use disorder data from past year misusers of prescription sedatives.

(EDSEVSEDUNM, IRUD5SEDUNM)

IRSEVSEDUNM Len : 1 SEDATIVE USE DIS SEV, PY USERS BUT NOT MISUSERS - IMP REV  
1 = Mild disorder  
2 = Moderate disorder  
3 = Severe disorder  
9 = Legitimate Skip

(EDSEVSEDUNM)

IISEVSEDUNM Len : 1 SEDATIVE USE DIS SEV, PY USERS BUT NOT MISUSERS - IMP IND  
1 = Questionnaire data  
3 = Statistically imputed data  
9 = LEGITIMATE SKIP - NO PAST YEAR USE DISORDER

RECODED SUBSTANCE USE DISORDER

**RECODED SUBSTANCE USE DISORDER**

NOTE: UD5TRQSDANY was created using the DSM-5 based SUD variables that include use disorder data from all past year users of prescription tranquilizers or sedatives.

(UDYR5SEDANY, UDYR5TRQANY)

UD5TRQSDANY Len : 1 RC-TRANQUILIZER OR SEDATIVE USE DISORDER - PAST YEAR USERS  
0 = No (all source variables = 0)  
1 = Yes (any source variable = 1)

NOTE: UD5PSYANY was created using the DSM-5 based SUD variables that include use disorder data from all past year users of prescription drugs.

(UDYR5PNRANY, UDYR5SEDANY, UDYR5STMANY, UDYR5TRQANY)

UD5PSYANY Len : 1 RC-PSYCHOTHERAPEUTIC USE DISORDER - PAST YEAR USERS  
0 = No (all source variables = 0)  
1 = Yes (any source variable = 1)

NOTE: UD5OPIANY was created using the DSM-5 based SUD variables that include use disorder data from all past year users of prescription pain relievers.

(IRPYUD5HER, UDYR5PNRANY)

UD5OPIANY Len : 1 RC-OPIOID USE DISORDER - PAST YEAR USERS  
0 = No (all source variables = 0)  
1 = Yes (any source variable = 1)

NOTE: UD5HRPNRANY was created using the DSM-5 based SUD variables that include use disorder data from all past year users of prescription pain relievers.

(IRPYUD5HER, UDYR5PNRANY)

UD5HRPNRANY Len : 1 RC-HEROIN/PAIN RELIEVER USE DISORDER - PAST YEAR USERS  
1 = PST YR HEROIN USE DIS (IRPYUD5HER=1 and UDYR5PNRANY=0)  
2 = PST YR PNR USE DIS (IRPYUD5HER=0 and UDYR5PNRANY=1)  
3 = PST YR HER & PNR USE DIS (IRPYUD5HER=1 and UDYR5PNRANY=1)  
4 = NO PST YR HER OR PNR UD (IRPYUD5HER=0 and UDYR5PNRANY=0)

NOTE: UD5CNSANY was created using the DSM-5 based SUD variables that include use disorder data from all past year users of prescription stimulants.

(IRPYUD5COC, IRPYUD5MTH, UDYR5STMANY)

UD5CNSANY Len : 1 RC-CNS STIMULANT USE DISORDER - PAST YEAR USERS  
0 = No (all source variables = 0)  
1 = Yes (any source variable = 1)

NOTE: UD5SILLANY was created using the DSM-5 based SUD variables that include use disorder data from all past year users of prescription drugs.

(IRPYUD5COC, IRPYUD5HAL, IRPYUD5HER, IRPYUD5INH, IRPYUD5MRJ, IRPYUD5MTH, UDYR5PNRANY, UDYR5SEDANY, UDYR5STMANY, UDYR5TRQANY)

UD5SILLANY Len : 1 RC-DRUG USE DISORDER - PAST YEAR USERS  
0 = No (all source variables = 0)  
1 = Yes (any source variable = 1)

NOTE: UD5IEMANY was created using the DSM-5 based SUD variables that include use disorder data from all past year users of prescription drugs.

(IRPYUD5COC, IRPYUD5HAL, IRPYUD5HER, IRPYUD5INH, IRPYUD5MTH, UDYR5PNRANY, UDYR5SEDANY, UDYR5STMANY, UDYR5TRQANY)

UD5IEMANY Len : 1 RC-DRUG OTHER THAN MRJ USE DISORDER - PAST YEAR USERS  
0 = No (all source variables = 0)  
1 = Yes (any source variable = 1)



# RECODED SUBSTANCE USE DISORDER

NOTE: UD5ILALANY was created using the DSM-5 based SUD variables that include use disorder data from all past year users of prescription drugs.

(IRPYUD5ALC, UD5ILLANY, UDYR5ILL)

UD5ILALANY Len : 1 RC-DRUG OR ALCOHOL USE DISORDER - PAST YEAR USERS  
0 = No (all source variables = 0)  
1 = Yes (any source variable = 1)

NOTE: UD5ILAALANY was created using the DSM-5 based SUD variables that include use disorder data from all past year users of prescription drugs.

(IRPYUD5ALC, UD5ILLANY, UDYR5ILL)

UD5ILAALANY Len : 1 RC-DRUG AND ALCOHOL USE DISORDER - PAST YEAR USERS  
0 = No (IRPYUD5ALC=0 or UD5ILLANY=0)  
1 = Yes (IRPYUD5ALC=1 and UD5ILLANY=1)

NOTE: UD5ILNALANY was created using the DSM-5 based SUD variables that include use disorder data from all past year users of prescription drugs.

(IRPYUD5ALC, UD5ILLANY)

UD5ILNALANY Len : 1 RC-DRUG USE DISORDER, NO ALC USE DISORDER - PAST YEAR USERS  
0 = No (IRPYUD5ALC=1 or UD5ILLANY=0)  
1 = Yes (IRPYUD5ALC=0 and UD5ILLANY=1)

NOTE: UD5ALNILANY was created using the DSM-5 based SUD variables that include use disorder data from all past year users of prescription drugs.

(IRPYUD5ALC, UD5ILLANY)

UD5ALNILANY Len : 1 RC-ALC USE DISORDER, NO DRUG USE DISORDER - PAST YEAR USERS  
0 = No (IRPYUD5ALC=0 or UD5ILLANY=1)  
1 = Yes (IRPYUD5ALC=1 and UD5ILLANY=0)

NOTE: The following variables UDYR5PNRANY, UDYR5SEDANY, UDYR5STMANY, UDYR5TRQANY, SEVYRPNRANY, SEVYRTRQANY, SEVYRSTMANY, and SEVYRSEDANY were created using the DSM-5 based SUD variables that include use disorder data from all past year users of prescription drugs.

(IRUD5PNRMIS, IRUD5PNRUNM)

UDYR5PNRANY Len : 1 RC-PAIN RELIEVER USE DISORDER, PY USERS  
0 = No (all source variables = 0)  
1 = Yes (any source variable = 1)

(IRUD5SEDMIS, IRUD5SEDUNM)

UDYR5SEDANY Len : 1 RC-SEDATIVE USE DISORDER, PY USERS  
0 = No (all source variables = 0)  
1 = Yes (any source variable = 1)

(IRUD5STMMIS, IRUD5STMUNM)

UDYR5STMANY Len : 1 RC-STIMULANT USE DISORDER, PY USERS  
0 = No (all source variables = 0)  
1 = Yes (any source variable = 1)

(IRUD5TRQMIS, IRUD5TRQUNM)

UDYR5TRQANY Len : 1 RC-TRANQUILIZER USE DISORDER, PY USERS  
0 = No (all source variables = 0)  
1 = Yes (any source variable = 1)

# RECODED SUBSTANCE USE DISORDER

(IRSEVPNRMIS, IRSEVPNRUNM)

SEVYRPNRANY Len : 1 RC-PAIN RELIEVER USE DISORDER SEVERITY, PY USERS  
 1 = Mild disorder  
 2 = Moderate disorder  
 3 = Severe disorder  
 9 = Legitimate Skip

(IRSEVTRQMIS, IRSEVTRQUNM)

SEVYRTRQANY Len : 1 RC-TRANQUILIZER USE DISORDER SEVERITY, PY USERS  
 1 = Mild disorder  
 2 = Moderate disorder  
 3 = Severe disorder  
 9 = Legitimate Skip

(IRSEVSTMMIS, IRSEVSTMUNM)

SEVYRSTMAN Len : 1 RC-STIMULANT USE DISORDER SEVERITY, PY USERS  
 1 = Mild disorder  
 2 = Moderate disorder  
 3 = Severe disorder  
 9 = Legitimate Skip

(IRSEVSEDMIS, IRSEVSEDUNM)

SEVYRSEDANY Len : 1 RC-SEDATIVE USE DISORDER SEVERITY, PY USERS  
 1 = Mild disorder  
 2 = Moderate disorder  
 3 = Severe disorder  
 9 = Legitimate Skip

NOTE: The following six substance use disorder (SUD) severity recoded variables were created using the DSM-5 based SUD variables that include use disorder data from all past year users of prescription drugs. These SUD severity recoded variables are defined as the maximum disorder severity level across multiple substances (each of the source variables represent a substance). When any of the source variables indicated a disorder (mild, moderate, or severe), these recoded variables are assigned the maximum severity level.

(SEVYRSEDANY, SEVYRTRQANY)

SVYRTQSDANY Len : 1 RC-TRANQUILIZER OR SEDATIVE USE DISORDER SEVERITY, PY USERS  
 1 = Mild disorder (See comment above)  
 2 = Moderate disorder (See comment above)  
 3 = Severe disorder (See comment above)  
 4 = No Past Year Use Disorder (all source variables=9)

(SEVYRPNRANY, SEVYRSEDANY, SEVYRSTMAN, SEVYRTRQANY)

SVYRPSYANY Len : 1 RC-PSYCHOTHERAPEUTIC USE DISORDER SEVERITY, PY USERS  
 1 = Mild disorder (See comment above SVYRTQSDANY)  
 2 = Moderate disorder (See comment above SVYRTQSDANY)  
 3 = Severe disorder (See comment above SVYRTQSDANY)  
 4 = No Past Year Use Disorder (all source variables=9)

(IRPYSEV5HER, SEVYRPNRANY)

SVYROPIANY Len : 1 RC-OPIOID USE DISORDER SEVERITY, PY USERS  
 1 = Mild disorder (See comment above SVYRTQSDANY)  
 2 = Moderate disorder (See comment above SVYRTQSDANY)  
 3 = Severe disorder (See comment above SVYRTQSDANY)  
 4 = No Past Year Use Disorder (all source variables=9)

(IRPYSEV5COC, IRPYSEV5MTH, SEVYRSTMAN)

SVYRCNSANY Len : 1 RC-CNS STIMULANT USE DISORDER SEVERITY, PY USERS  
 1 = Mild disorder (See comment above SVYRTQSDANY)  
 2 = Moderate disorder (See comment above SVYRTQSDANY)  
 3 = Severe disorder (See comment above SVYRTQSDANY)  
 4 = No Past Year Use Disorder (all source variables=9)

RECODED SUBSTANCE USE DISORDER

(IRPYSEV5COC, IRPYSEV5HAL, IRPYSEV5HER, IRPYSEV5INH, IRPYSEV5MRJ, IRPYSEV5MTH, SEVYRPNRANY, SEVYRSEDANY, SEVYRSTMAN, SEVYRTRQANY)

SVYRDUDANY

- Len : 1 RC-DRUG USE DISORDER SEVERITY, PY USERS  
1 = Mild disorder (See comment above SVYRTQSDANY)  
2 = Moderate disorder (See comment above SVYRTQSDANY)  
3 = Severe disorder (See comment above SVYRTQSDANY)  
4 = No Past Year Use Disorder (all source variables=9)

(IRPYSEV5ALC, IRPYSEV5COC, IRPYSEV5HAL, IRPYSEV5HER, IRPYSEV5INH, IRPYSEV5MRJ, IRPYSEV5MTH, SEVYRPNRANY, SEVYRSEDANY, SEVYRSTMAN, SEVYRTRQANY)

SVYRSUDANY

- Len : 1 RC-SUBSTANCE USE DISORDER SEVERITY, PY USERS  
1 = Mild disorder (See comment above SVYRTQSDANY)  
2 = Moderate disorder (See comment above SVYRTQSDANY)  
3 = Severe disorder (See comment above SVYRTQSDANY)  
4 = No Past Year Use Disorder (all source variables=9)

PRIOR SUBSTANCE USE

**PRIOR SUBSTANCE USE**

*The values in this section may be inconsistent with values for variables in other sections of the interview. Items in this section were edited when respondents legitimately skipped out of these items based on prior answers in earlier sections. Otherwise, variables in one section of the interview generally were not edited to make them consistent with variables in another section of the interview. This note applies to variables in this section marked by a<sup>1</sup>.*

NOTE: The variables MRJYRBFR and MRJAGLST were not edited with respect to one another. Therefore, inconsistencies could exist between these two variables.

Earlier questions were about the past 12 months. This question is about the year before that, that is, from [DATEFILL - 12 MONTHS] to [DATEFILL]. During that year, beginning [DATEFILL - 12 MONTHS] and ending [DATEFILL], did you use marijuana or any cannabis product, even once?

(LU01)

[MRJYRBFR](#)<sup>1</sup>

Len : 2 USE MJ/CANNABIS EVEN ONCE YR BEFORE LAST

1 = Yes

2 = No

85 = BAD DATA Logically assigned

91 = NEVER USED MARIJUANA

94 = DON'T KNOW

97 = REFUSED

98 = BLANK (NO ANSWER)

The computer recorded that you last used marijuana or any cannabis product [MJREC FILL]. How old were you the last time you used marijuana or any cannabis product?

(LU02)

[MRJAGLST](#)<sup>1</sup>

Len : 3 HOW OLD WERE YOU THE LAST TIME USED MARIJUANA/CANNABIS

RANGE = 4 - 87

985 = BAD DATA Logically assigned

989 = LEGITIMATE SKIP Logically assigned

991 = NEVER USED MARIJUANA

994 = DON'T KNOW

997 = REFUSED

998 = BLANK (NO ANSWER)

999 = LEGITIMATE SKIP

Did you last use marijuana or any cannabis product in [CURRENT YEAR - 1] or [CURRENT YEAR]?

Did you last use marijuana or any cannabis product in [CURRENT YEAR - 2] or [CURRENT YEAR - 1]?

In what month in [CURRENT YEAR] did you last use marijuana or cannabis product?

(LU02A, LU02B, LU02C)

[MRJYLU](#)<sup>1</sup>

Len : 4 YEAR OF LAST MARIJUANA/CANNABIS USE - RECODE

RANGE = 2020 - 2022

9985 = BAD DATA Logically assigned

9989 = LEGITIMATE SKIP Logically assn (MRJAGLST<AGE-1)

9991 = NEVER USED MARIJUANA

9994 = DON'T KNOW

9997 = REFUSED

9998 = BLANK (NO ANSWER)

9999 = LEGITIMATE SKIP (MRJAGLST<AGE-1)

# PRIOR SUBSTANCE USE

In what month in [CURRENT YEAR] did you last use marijuana or any cannabis product?

In what month in [YEAR FROM LU02a or LU02b] did you last use marijuana or any cannabis product?

(LU02C, LU02D)

MRJMLU<sup>1</sup>

Len : 2 MONTH OF LAST MARIJUANA/CANNABIS USE - RECODE

- 1 = January
- 2 = February
- 3 = March
- 4 = April
- 5 = May
- 6 = June
- 7 = July
- 8 = August
- 9 = September
- 10 = October
- 11 = November
- 12 = December
- 85 = BAD DATA Logically assigned
- 89 = LEGITIMATE SKIP Logically assn (MRJAGLST<AGE-1)
- 91 = NEVER USED MARIJUANA
- 94 = DON'T KNOW
- 97 = REFUSED
- 98 = BLANK (NO ANSWER)
- 99 = LEGITIMATE SKIP (MRJAGLST<AGE-1)

Earlier the computer recorded that you last smoked part or all of a cigarette [CG06]. How old were you the last time you smoked part or all of a cigarette?

(LU03)

CIGAGLST<sup>1</sup>

Len : 3 HOW OLD WERE YOU THE LAST TIME SMOKED CIGARETTE

- RANGE = 1 - 84
- 985 = BAD DATA Logically assigned
- 989 = LEGITIMATE SKIP Logically assigned
- 991 = NEVER USED CIGARETTES
- 994 = DON'T KNOW
- 997 = REFUSED
- 998 = BLANK (NO ANSWER)
- 999 = LEGITIMATE SKIP

Did you last smoke part or all of a cigarette in [CURRENT YEAR - 1] or [CURRENT YEAR]?

Did you last smoke part or all of a cigarette in [CURRENT YEAR - 2] or [CURRENT YEAR - 1]?

In what month in [CURRENT YEAR] did you last smoke part or all of a cigarette?

(LU03A, LU03B, LU03C)

CIGYLU<sup>1</sup>

Len : 4 YEAR OF LAST CIGARETTE USE - RECODE

- RANGE = 2020 - 2022
- 9985 = BAD DATA Logically assigned
- 9989 = LEGITIMATE SKIP Logically assn (CIGAGLST<AGE-1)
- 9991 = NEVER USED CIGARETTES
- 9994 = DON'T KNOW
- 9997 = REFUSED
- 9998 = BLANK (NO ANSWER)
- 9999 = LEGITIMATE SKIP (CIGAGLST<AGE-1)

## PRIOR SUBSTANCE USE

In what month in [CURRENT YEAR] did you last smoke part or all of a cigarette?

In what month in [YEAR FROM LU03a or LU03b] did you last smoke part or all of a cigarette?

(LU03C, LU03D)

CIGMLU<sup>1</sup>

Len : 2 MONTH OF LAST CIGARETTE USE - RECODE

1 = January

2 = February

3 = March

4 = April

5 = May

6 = June

7 = July

8 = August

9 = September

10 = October

11 = November

12 = December

85 = BAD DATA Logically assigned

89 = LEGITIMATE SKIP Logically assn (CIGAGLST<AGE-1)

91 = NEVER USED CIGARETTES

94 = DON'T KNOW

97 = REFUSED

98 = BLANK (NO ANSWER)

99 = LEGITIMATE SKIP (CIGAGLST<AGE-1)

Earlier the computer also recorded that there was a period in your life when you smoked cigarettes every day for at least 30 days. How old were you when you last smoked cigarettes daily?

(LU04)

CIGDLLST<sup>1</sup>

Len : 3 HOW OLD WERE YOU THE LAST TIME SMOKED CIGS DAILY

RANGE = 2 - 85

985 = BAD DATA Logically assigned

991 = NEVER USED CIGARETTES

994 = DON'T KNOW

997 = REFUSED

998 = BLANK (NO ANSWER)

999 = LEGITIMATE SKIP

Did you last smoke cigarettes daily in [CURRENT YEAR - 1] or [CURRENT YEAR]?

Did you last smoke cigarettes daily in [CURRENT YEAR - 2] or [CURRENT YEAR - 1]?

In what month in [CURRENT YEAR] did you last smoke cigarettes daily?

(LU04A, LU04B, LU04C)

CIGDLYLU<sup>1</sup>

Len : 4 YEAR OF LAST CIGARETTE USE EVERY DAY - RECODE

RANGE = 2020 - 2022

9985 = BAD DATA Logically assigned

9989 = LEGITIMATE SKIP Logically assn (CIGDLLST<AGE-1)

9991 = NEVER USED CIGARETTES

9994 = DON'T KNOW

9997 = REFUSED

9998 = BLANK (NO ANSWER)

9999 = LEGITIMATE SKIP (CIGDLLST<AGE-1)

PRIOR SUBSTANCE USE

In what month in [CURRENT YEAR] did you last smoke cigarettes daily?

In what month in [YEAR FROM LU04a or LU04b] did you last smoke cigarettes daily?

(LU04C, LU04D)

CIGDLMLU<sup>1</sup>

Len : 2 MONTH OF LAST CIGARETTE USE EVERY DAY - RECODE

1 = January

2 = February

3 = March

4 = April

5 = May

6 = June

7 = July

8 = August

9 = September

10 = October

11 = November

12 = December

85 = BAD DATA Logically assigned

89 = LEGITIMATE SKIP Logically assn (CIGDLLST<AGE-1)

91 = NEVER USED CIGARETTES

94 = DON'T KNOW

97 = REFUSED

98 = BLANK (NO ANSWER)

99 = LEGITIMATE SKIP (CIGDLLST<AGE-1)

The computer recorded that you last used "smokeless" tobacco [CGSNREC FILL]. How old were you the last time you used "smokeless" tobacco?

(LU05)

SMKAGLAST<sup>1</sup>

Len : 3 HOW OLD WERE YOU LAST THE TIME USED "SMOKELESS" TOB

RANGE = 1 - 88

985 = BAD DATA Logically assigned

991 = NEVER USED SMOKELESS TOBACCO

994 = DON'T KNOW

997 = REFUSED

998 = BLANK (NO ANSWER)

999 = LEGITIMATE SKIP

Did you last use "smokeless" tobacco in [CURRENT YEAR - 1] or [CURRENT YEAR]?

Did you last use "smokeless" tobacco in [CURRENT YEAR - 2] or [CURRENT YEAR - 1]?

In what month in [CURRENT YEAR] did you last use "smokeless" tobacco?

(LU05A, LU05B, LU05C)

SMKYRLAST<sup>1</sup>

Len : 4 YEAR OF LAST "SMOKELESS" TOBACCO USE - RECODE

RANGE = 2020 - 2022

9985 = BAD DATA Logically assigned

9989 = LEGITIMATE SKIP Logically assn (SMKAGLAST<AGE-1)

9991 = NEVER USED SMOKELESS TOBACCO

9994 = DON'T KNOW

9997 = REFUSED

9998 = BLANK (NO ANSWER)

9999 = LEGITIMATE SKIP (SMKAGLAST<AGE-1)

# PRIOR SUBSTANCE USE

In what month in [CURRENT YEAR] did you last use "smokeless" tobacco?

In what month in [YEAR FROM LU05a or LU05b] did you last use "smokeless" tobacco?

(LU05C, LU05D)

SMKMOLAST<sup>1</sup>

Len : 2 MONTH OF LAST "SMOKELESS" TOBACCO USE - RECODE

- 1 = January
- 2 = February
- 3 = March
- 4 = April
- 5 = May
- 6 = June
- 7 = July
- 8 = August
- 9 = September
- 10 = October
- 11 = November
- 12 = December
- 85 = BAD DATA Logically assigned
- 89 = LEGITIMATE SKIP Logically assn (SMKAGLAST<AGE-1)
- 91 = NEVER USED SMOKELESS TOBACCO
- 94 = DON'T KNOW
- 97 = REFUSED
- 98 = BLANK (NO ANSWER)
- 99 = LEGITIMATE SKIP (SMKAGLAST<AGE-1)

The computer recorded that you last smoked part or all of a cigar or cigarillo [CG37REC FILL]. How old were you the last time you smoked part or all of a cigar or cigarillo?

(LU07)

CGRAGLST<sup>1</sup>

Len : 3 HOW OLD WERE YOU THE LAST TIME SMOKED CIGAR/CIGARILLO

- RANGE = 1 - 88
- 985 = BAD DATA Logically assigned
- 989 = LEGITIMATE SKIP Logically assigned
- 991 = NEVER USED CIGARS
- 994 = DON'T KNOW
- 997 = REFUSED
- 998 = BLANK (NO ANSWER)
- 999 = LEGITIMATE SKIP

Did you last smoke part or all of a cigar or cigarillo in [CURRENT YEAR - 1] or [CURRENT YEAR]?

Did you last smoke part or all of a cigar or cigarillo in [CURRENT YEAR - 2] or [CURRENT YEAR - 1]?

In what month in [CURRENT YEAR] did you last smoke part or all of a cigar or cigarillo?

(LU07A, LU07B, LU07C)

CIGARYLU<sup>1</sup>

Len : 4 YEAR OF LAST CIGAR/CIGARILLO USE - RECODE

- RANGE = 2020 - 2022
- 9985 = BAD DATA Logically assigned
- 9989 = LEGITIMATE SKIP Logically assn (CGRAGLST<AGE-1)
- 9991 = NEVER USED CIGARS
- 9994 = DON'T KNOW
- 9997 = REFUSED
- 9998 = BLANK (NO ANSWER)
- 9999 = LEGITIMATE SKIP (CGRAGLST<AGE-1)



# PRIOR SUBSTANCE USE

In what month in [CURRENT YEAR] did you last smoke part or all of a cigar or cigarillo?

In what month in [YEAR FROM LU07a or LU07b] did you last smoke part or all of a cigar or cigarillo?

(LU07C, LU07D)

CIGARMLU<sup>1</sup>

Len : 2 MONTH OF LAST CIGAR/CIGARILLO USE - RECODE

- 1 = January
- 2 = February
- 3 = March
- 4 = April
- 5 = May
- 6 = June
- 7 = July
- 8 = August
- 9 = September
- 10 = October
- 11 = November
- 12 = December
- 85 = BAD DATA Logically assigned
- 89 = LEGITIMATE SKIP Logically assn (CGRAGLST<AGE-1)
- 91 = NEVER USED CIGARS
- 94 = DON'T KNOW
- 97 = REFUSED
- 98 = BLANK (NO ANSWER)
- 99 = LEGITIMATE SKIP (CGRAGLST<AGE-1)

The computer recorded that you last drank an alcoholic beverage [ALCREC FILL]. How old were you the last time you drank an alcoholic beverage?

(LU08)

ALCAGLST<sup>1</sup>

Len : 3 HOW OLD WERE YOU LAST TIME DRANK ALCOHOL BEVERAGE

- RANGE = 1 - 98
- 985 = BAD DATA Logically assigned
- 989 = LEGITIMATE SKIP Logically assigned
- 991 = NEVER USED ALCOHOL
- 994 = DON'T KNOW
- 997 = REFUSED
- 998 = BLANK (NO ANSWER)
- 999 = LEGITIMATE SKIP

Did you last drink an alcoholic beverage in [CURRENT YEAR - 1] or [CURRENT YEAR]?

Did you last drink an alcoholic beverage in [CURRENT YEAR - 2] or [CURRENT YEAR - 1]?

In what month in [CURRENT YEAR] did you last drink an alcoholic beverage?

(LU08A, LU08B, LU08C)

ALCYLU<sup>1</sup>

Len : 4 YEAR OF LAST ALCOHOL USE - RECODE

- RANGE = 2020 - 2022
- 9985 = BAD DATA Logically assigned
- 9989 = LEGITIMATE SKIP Logically assn (ALCAGLST<AGE-1)
- 9991 = NEVER USED ALCOHOL
- 9994 = DON'T KNOW
- 9997 = REFUSED
- 9998 = BLANK (NO ANSWER)
- 9999 = LEGITIMATE SKIP (ALCAGLST<AGE-1)

PRIOR SUBSTANCE USE

In what month in [CURRENT YEAR] did you last drink an alcoholic beverage?

In what month in [YEAR FROM LU08a or LU08b] did you last drink an alcoholic beverage?

(LU08C, LU08D)

ALCMLU<sup>1</sup>

Len : 2 MONTH OF LAST ALCOHOL USE - RECODE

1 = January

2 = February

3 = March

4 = April

5 = May

6 = June

7 = July

8 = August

9 = September

10 = October

11 = November

12 = December

85 = BAD DATA Logically assigned

89 = LEGITIMATE SKIP Logically assn (ALCAGLST<AGE-1)

91 = NEVER USED ALCOHOL

94 = DON'T KNOW

97 = REFUSED

98 = BLANK (NO ANSWER)

99 = LEGITIMATE SKIP (ALCAGLST<AGE-1)

The computer recorded that you last used cocaine [CCREC FILL]. How old were you the last time you used cocaine?

(LU09)

COCAGLST<sup>1</sup>

Len : 3 HOW OLD WERE YOU THE LAST TIME USED COCAINE

RANGE = 4 - 74

985 = BAD DATA Logically assigned

989 = LEGITIMATE SKIP Logically assigned

991 = NEVER USED COCAINE

994 = DON'T KNOW

997 = REFUSED

998 = BLANK (NO ANSWER)

999 = LEGITIMATE SKIP

Did you last use cocaine in [CURRENT YEAR - 1] or [CURRENT YEAR]?

Did you last use cocaine in [CURRENT YEAR - 2] or [CURRENT YEAR - 1]?

In what month in [CURRENT YEAR] did you last use cocaine?

(LU09A, LU09B, LU09C)

COCYLU<sup>1</sup>

Len : 4 YEAR OF LAST COCAINE USE - RECODE

RANGE = 2020 - 2022

9985 = BAD DATA Logically assigned

9989 = LEGITIMATE SKIP Logically assn (COCAGLST<AGE-1)

9991 = NEVER USED COCAINE

9994 = DON'T KNOW

9997 = REFUSED

9998 = BLANK (NO ANSWER)

9999 = LEGITIMATE SKIP (COCAGLST<AGE-1)

# PRIOR SUBSTANCE USE

In what month in [CURRENT YEAR] did you last use cocaine?

In what month in [YEAR FROM LU09a or LU09b] did you last use cocaine?

(LU09C, LU09D)

COCMLU<sup>1</sup>

Len : 2 MONTH OF LAST COCAINE USE - RECODE

1 = January

2 = February

3 = March

4 = April

5 = May

6 = June

7 = July

8 = August

9 = September

10 = October

11 = November

12 = December

85 = BAD DATA Logically assigned

89 = LEGITIMATE SKIP Logically assn (COCAGLST<AGE-1)

91 = NEVER USED COCAINE

94 = DON'T KNOW

97 = REFUSED

98 = BLANK (NO ANSWER)

99 = LEGITIMATE SKIP (COCAGLST<AGE-1)

The computer recorded that you last used "crack" [CKREC FILL]. How old were you the last time you used "crack?"

(LU10)

CRKAGLST<sup>1</sup>

Len : 3 HOW OLD WERE YOU THE LAST TIME USED CRACK

RANGE = 4 - 72

985 = BAD DATA Logically assigned

991 = NEVER USED CRACK

994 = DON'T KNOW

997 = REFUSED

998 = BLANK (NO ANSWER)

999 = LEGITIMATE SKIP

Did you last use "crack" in [CURRENT YEAR - 1] or [CURRENT YEAR]?

Did you last use "crack" in [CURRENT YEAR - 2] or [CURRENT YEAR - 1]?

In what month in [CURRENT YEAR] did you last use "crack"?

(LU10A, LU10B, LU10C)

CRKYLU<sup>1</sup>

Len : 4 YEAR OF LAST CRACK USE - RECODE

RANGE = 2020 - 2022

9985 = BAD DATA Logically assigned

9989 = LEGITIMATE SKIP Logically assn (CRKAGLST<AGE-1)

9991 = NEVER USED CRACK

9994 = DON'T KNOW

9997 = REFUSED

9998 = BLANK (NO ANSWER)

9999 = LEGITIMATE SKIP (CRKAGLST<AGE-1)

# PRIOR SUBSTANCE USE

In what month in [CURRENT YEAR] did you last use "crack"?

In what month in [YEAR FROM LU10a or LU10b] did you last use "crack"?

(LU10C, LU10D)

[CRKMLU](#)<sup>1</sup>

Len : 2 MONTH OF LAST CRACK USE - RECODE

1 = January

2 = February

3 = March

4 = April

5 = May

6 = June

7 = July

8 = August

9 = September

10 = October

11 = November

12 = December

85 = BAD DATA Logically assigned

89 = LEGITIMATE SKIP Logically assn (CRKAGLST<AGE-1)

91 = NEVER USED CRACK

94 = DON'T KNOW

97 = REFUSED

98 = BLANK (NO ANSWER)

99 = LEGITIMATE SKIP (CRKAGLST<AGE-1)

The computer recorded that you last used heroin [HEREC FILL]. How old were you the last time you used heroin?

(LU11)

[HERAGLST](#)<sup>1</sup>

Len : 3 HOW OLD WERE YOU THE LAST TIME USED HEROIN

RANGE = 2 - 70

985 = BAD DATA Logically assigned

991 = NEVER USED HEROIN

994 = DON'T KNOW

997 = REFUSED

998 = BLANK (NO ANSWER)

999 = LEGITIMATE SKIP

Did you last use heroin in [CURRENT YEAR - 1] or [CURRENT YEAR]?

Did you last use heroin in [CURRENT YEAR - 2] or [CURRENT YEAR - 1]?

In what month in [CURRENT YEAR] did you last use heroin?

(LU11A, LU11B, LU11C)

[HERYLU](#)<sup>1</sup>

Len : 4 YEAR OF LAST HEROIN USE - RECODE

RANGE = 2020 - 2022

9985 = BAD DATA Logically assigned

9989 = LEGITIMATE SKIP Logically assn (HERAGLST<AGE-1)

9991 = NEVER USED HEROIN

9994 = DON'T KNOW

9997 = REFUSED

9998 = BLANK (NO ANSWER)

9999 = LEGITIMATE SKIP (HERAGLST<AGE-1)

# PRIOR SUBSTANCE USE

In what month in [CURRENT YEAR] did you last use heroin?

In what month in [YEAR FROM LU11a or LU11b] did you last use heroin?

(LU11C, LU11D)

HERMLU<sup>1</sup>

Len : 2 MONTH OF LAST HEROIN USE - RECODE

1 = January

2 = February

3 = March

4 = April

5 = May

6 = June

7 = July

8 = August

9 = September

10 = October

11 = November

12 = December

85 = BAD DATA Logically assigned

89 = LEGITIMATE SKIP Logically assn (HERAGLST<AGE-1)

91 = NEVER USED HEROIN

94 = DON'T KNOW

97 = REFUSED

98 = BLANK (NO ANSWER)

99 = LEGITIMATE SKIP (HERAGLST<AGE-1)

The computer recorded that you last used [LSFILL] [HALLREC FILL]. How old were you the last time you used [LSFILL]?

(LU12)

HALLAGLST<sup>1</sup>

Len : 3 HOW OLD WERE YOU THE LAST TIME USED HALLUCINOGEN

RANGE = 1 - 85

985 = BAD DATA Logically assigned

989 = LEGITIMATE SKIP Logically assigned

991 = NEVER USED HALLUCINOGENS

994 = DON'T KNOW

997 = REFUSED

998 = BLANK (NO ANSWER)

999 = LEGITIMATE SKIP

Did you last use [LSFILL] in [CURRENT YEAR - 1] or [CURRENT YEAR]?

Did you last use [LSFILL] in [CURRENT YEAR - 2] or [CURRENT YEAR - 1]?

In what month in [CURRENT YEAR] did you last use [LSFILL]?

(LU12A, LU12B, LU12C)

HALLYRLST<sup>1</sup>

Len : 4 YEAR OF LAST HALLUCINOGEN USE - RECODE

RANGE = 2020 - 2022

9985 = BAD DATA Logically assigned

9989 = LEGITIMATE SKIP Logically assn (HALLAGLST<AGE-1)

9991 = NEVER USED HALLUCINOGENS

9994 = DON'T KNOW

9997 = REFUSED

9998 = BLANK (NO ANSWER)

9999 = LEGITIMATE SKIP (HALLAGLST<AGE-1)

PRIOR SUBSTANCE USE

In what month in [CURRENT YEAR] did you last use [LSFILL]?

In what month in [YEAR FROM LU12a or LU12b] did you last use [LSFILL]?

(LU12C, LU12D)

HALLMOLST<sup>1</sup>

Len : 2 MONTH OF LAST HALLUCINOGEN USE - RECODE

1 = January

2 = February

3 = March

4 = April

5 = May

6 = June

7 = July

8 = August

9 = September

10 = October

11 = November

12 = December

85 = BAD DATA Logically assigned

89 = LEGITIMATE SKIP Logically assn (HALLAGLST<AGE-1)

91 = NEVER USED HALLUCINOGENS

94 = DON'T KNOW

97 = REFUSED

98 = BLANK (NO ANSWER)

99 = LEGITIMATE SKIP (HALLAGLST<AGE-1)

The computer recorded that you last used LSD [LSDREC FILL]. How old were you the last time you used LSD?

(LU13)

LSDAGLST<sup>1</sup>

Len : 3 HOW OLD WERE YOU THE LAST TIME USED LSD

RANGE = 1 - 83

985 = BAD DATA Logically assigned

991 = NEVER USED LSD

994 = DON'T KNOW

997 = REFUSED

998 = BLANK (NO ANSWER)

999 = LEGITIMATE SKIP

Did you last use LSD in [CURRENT YEAR - 1] or [CURRENT YEAR]?

Did you last use LSD in [CURRENT YEAR - 2] or [CURRENT YEAR - 1]?

In what month in [CURRENT YEAR] did you last use LSD?

(LU13A, LU13B, LU13C)

LSDYLU<sup>1</sup>

Len : 4 YEAR OF LAST LSD USE - RECODE

RANGE = 2020 - 2022

9985 = BAD DATA Logically assigned

9989 = LEGITIMATE SKIP Logically assn (LSDAGLST<AGE-1)

9991 = NEVER USED LSD

9994 = DON'T KNOW

9997 = REFUSED

9998 = BLANK (NO ANSWER)

9999 = LEGITIMATE SKIP (LSDAGLST<AGE-1)

# PRIOR SUBSTANCE USE

In what month in [CURRENT YEAR] did you last use LSD?

In what month in [YEAR FROM LU13a or LU13b] did you last use LSD?

(LU13C, LU13D)

[LSDMLU](#)<sup>1</sup>

Len : 2 MONTH OF LAST LSD USE - RECODE

1 = January

2 = February

3 = March

4 = April

5 = May

6 = June

7 = July

8 = August

9 = September

10 = October

11 = November

12 = December

85 = BAD DATA Logically assigned

89 = LEGITIMATE SKIP Logically assn (LSDAGLST<AGE-1)

91 = NEVER USED LSD

94 = DON'T KNOW

97 = REFUSED

98 = BLANK (NO ANSWER)

99 = LEGITIMATE SKIP (LSDAGLST<AGE-1)

The computer recorded that you last used PCP [PCPREC FILL]. How old were you the last time you used PCP?

(LU14)

[PCPAGLST](#)<sup>1</sup>

Len : 3 HOW OLD WERE YOU THE LAST TIME USED PCP

RANGE = 2 - 66

985 = BAD DATA Logically assigned

991 = NEVER USED PCP

994 = DON'T KNOW

997 = REFUSED

998 = BLANK (NO ANSWER)

999 = LEGITIMATE SKIP

Did you last use PCP in [CURRENT YEAR - 1] or [CURRENT YEAR]?

Did you last use PCP in [CURRENT YEAR - 2] or [CURRENT YEAR - 1]?

In what month in [CURRENT YEAR] did you last use PCP?

(LU14A, LU14B, LU14C)

[PCPYLU](#)<sup>1</sup>

Len : 4 YEAR OF LAST PCP USE - RECODE

RANGE = 2020 - 2022

9985 = BAD DATA Logically assigned

9989 = LEGITIMATE SKIP Logically assn (PCPAGE<AGE-1)

9991 = NEVER USED PCP

9994 = DON'T KNOW

9997 = REFUSED

9998 = BLANK (NO ANSWER)

9999 = LEGITIMATE SKIP (PCPAGLST<AGE-1)

PRIOR SUBSTANCE USE

In what month in [CURRENT YEAR] did you last use PCP?

In what month in [YEAR FROM LU14a or LU14b] did you last use PCP?

(LU14C, LU14D)

PCPMLU<sup>1</sup>

Len : 2 MONTH OF LAST PCP USE - RECODE

1 = January

2 = February

3 = March

4 = April

5 = May

6 = June

7 = July

8 = August

9 = September

10 = October

11 = November

12 = December

85 = BAD DATA Logically assigned

89 = LEGITIMATE SKIP Logically assn (PCPAGLST<AGE-1)

91 = NEVER USED PCP

94 = DON'T KNOW

97 = REFUSED

98 = BLANK (NO ANSWER)

99 = LEGITIMATE SKIP (PCPAGLST<AGE-1)

The computer recorded that you last used "Ecstasy" or "Molly" also known as MDMA [ECSTREC FILL]. How old were you the last time you used "Ecstasy" or "Molly" ?

(LU15)

ECSTMOAGL<sup>1</sup>

Len : 3 HOW OLD WERE YOU THE LAST TIME USED ECSTASY/MOLLY

RANGE = 5 - 65

985 = BAD DATA Logically assigned

991 = NEVER USED ECSTASY

994 = DON'T KNOW

997 = REFUSED

998 = BLANK (NO ANSWER)

999 = LEGITIMATE SKIP

Did you last use "Ecstasy" or "Molly" in [CURRENT YEAR - 1] or [CURRENT YEAR]?

Did you last use "Ecstasy" or "Molly" in [CURRENT YEAR - 2] or [CURRENT YEAR - 1]?

In what month in [CURRENT YEAR] did you last use "Ecstasy" or "Molly"?

(LU15A, LU15B, LU15C)

ECSTMOYLU<sup>1</sup>

Len : 4 YEAR OF LAST ECSTASY OR MOLLY USE - RECODE

RANGE = 2020 - 2022

9985 = BAD DATA Logically assigned

9989 = LEGITIMATE SKIP Logically assn (ECSTMOAGE<AGE-1)

9991 = NEVER USED ECSTASY OR MOLLY

9994 = DON'T KNOW

9997 = REFUSED

9998 = BLANK (NO ANSWER)

9999 = LEGITIMATE SKIP (ECSTMOAGE<AGE-1)



# PRIOR SUBSTANCE USE

In what month in [CURRENT YEAR] did you last use "Ecstasy" or "Molly"?

In what month in [YEAR FROM LU15a or LU15b] did you last use "Ecstasy" or "Molly"?

(LU15C, LU15D)

ECSTMOMLU<sup>1</sup>

Len : 2 MONTH OF LAST ECSTASY OR MOLLY USE - RECODE

- 1 = January
- 2 = February
- 3 = March
- 4 = April
- 5 = May
- 6 = June
- 7 = July
- 8 = August
- 9 = September
- 10 = October
- 11 = November
- 12 = December
- 85 = BAD DATA Logically assigned
- 89 = LEGITIMATE SKIP Logically assn (ECSTMOAGE<AGE-1)
- 91 = NEVER USED ECSTASY OR MOLLY
- 94 = DON'T KNOW
- 97 = REFUSED
- 98 = BLANK (NO ANSWER)
- 99 = LEGITIMATE SKIP (ECSTMOAGE<AGE-1)

The computer recorded that you last used any inhalants for kicks or to get high [INREC FILL]. How old were you the last time you used any inhalants for kicks or to get high?

(LU16)

INHLAGLST<sup>1</sup>

Len : 3 HOW OLD WERE YOU THE LAST TIME USED INHALANTS

- RANGE = 1 - 83
- 985 = BAD DATA Logically assigned
- 991 = NEVER USED INHALANTS
- 994 = DON'T KNOW
- 997 = REFUSED
- 998 = BLANK (NO ANSWER)
- 999 = LEGITIMATE SKIP

Did you last use an inhalant for kicks or to get high in [CURRENT YEAR - 1] or [CURRENT YEAR]?

Did you last use an inhalant for kicks or to get high in [CURRENT YEAR - 2] or [CURRENT YEAR - 1]?

In what month in [CURRENT YEAR] did you last use an inhalant for kicks or to get high?

(LU16A, LU16B, LU16C)

INHLYRLST<sup>1</sup>

Len : 4 YEAR OF LAST INHALANT USE - RECODE

- RANGE = 2020 - 2022
- 9985 = BAD DATA Logically assigned
- 9989 = LEGITIMATE SKIP Logically assn (INHLAGLST<AGE-1)
- 9991 = NEVER USED INHALANTS
- 9994 = DON'T KNOW
- 9997 = REFUSED
- 9998 = BLANK (NO ANSWER)
- 9999 = LEGITIMATE SKIP (INHLAGLST<AGE-1)

PRIOR SUBSTANCE USE

In what month in [CURRENT YEAR] did you last use an inhalant for kicks or to get high?

In what month in [YEAR FROM LU16a or LU16b] did you last use an inhalant for kicks or to get high?

(LU16C, LU16D)

INHLMOLST<sup>1</sup>

Len : 2 MONTH OF LAST INHALANT USE - RECODE

1 = January

2 = February

3 = March

4 = April

5 = May

6 = June

7 = July

8 = August

9 = September

10 = October

11 = November

12 = December

85 = BAD DATA Logically assigned

89 = LEGITIMATE SKIP Logically assn (INHLA<sub>GLST</sub><AGE-1)

91 = NEVER USED INHALANTS

94 = DON'T KNOW

97 = REFUSED

98 = BLANK (NO ANSWER)

99 = LEGITIMATE SKIP (INHLA<sub>GLST</sub><AGE-1)

The computer recorded that you last used methamphetamine [MERE<sub>C</sub> FILL]. How old were you the last time you used methamphetamine?

(LU17)

METHAGLST<sup>1</sup>

Len : 3 HOW OLD WERE YOU THE LAST TIME USED METH

RANGE = 6 - 69

985 = BAD DATA Logically assigned

989 = LEGITIMATE SKIP Logically assigned

991 = NEVER USED METHAMPHETAMINE

994 = DON'T KNOW

997 = REFUSED

998 = BLANK (NO ANSWER)

999 = LEGITIMATE SKIP

Did you last use methamphetamine in [CURRENT YEAR - 1] or [CURRENT YEAR]?

Did you last use methamphetamine in [CURRENT YEAR - 2] or [CURRENT YEAR - 1]?

In what month in [CURRENT YEAR] did you last use methamphetamine?

(LU17A, LU17B, LU17C)

METHYRLST<sup>1</sup>

Len : 4 YEAR OF LAST METHAMPHETAMINE USE - RECODE

RANGE = 2020 - 2022

9985 = BAD DATA Logically assigned

9989 = LEGITIMATE SKIP Logically assn (METHA<sub>GLST</sub><AGE-1)

9991 = NEVER USED METHAMPHETAMINE

9994 = DON'T KNOW

9997 = REFUSED

9998 = BLANK (NO ANSWER)

9999 = LEGITIMATE SKIP (METHA<sub>GLST</sub><AGE-1)

# PRIOR SUBSTANCE USE

In what month in [CURRENT YEAR] did you last use methamphetamine?

In what month in [YEAR FROM LU17a or LU17b] did you last use methamphetamine?

(LU17C, LU17D)

METHMOLST<sup>1</sup>      Len : 2    MONTH OF LAST METH USE - RECODE  
 1 = January  
 2 = February  
 3 = March  
 4 = April  
 5 = May  
 6 = June  
 7 = July  
 8 = August  
 9 = September  
 10 = October  
 11 = November  
 12 = December  
 85 = BAD DATA Logically assigned  
 89 = LEGITIMATE SKIP Logically assigned  
 91 = NEVER USED METHAMPHETAMINE  
 94 = DON'T KNOW  
 97 = REFUSED  
 98 = BLANK (NO ANSWER)  
 99 = LEGITIMATE SKIP

NOTE: Respondents were assigned legitimate skip codes of 99 or 89 in CIGYRBFR if they reported in the core TOBACCO module that they last smoked a cigarette more than 3 years ago. Logically, these respondents would not have smoked a cigarette in the past 12 to 24 months. In addition, CIGYRBFR was not edited with respect to CIGAGLST or CIGDLLST. Therefore, inconsistencies could exist between CIGYRBFR and these other variables.

Earlier questions were about the past 12 months. This question is about the year before that, that is, from [DATEFILL - 12 MONTHS] to [DATEFILL]. During that year, beginning [DATEFILL - 12 MONTHS] and ending [DATEFILL], did you smoke part or all of a cigarette, even once?

(LU37)

CIGYRBFR<sup>1</sup>      Len : 2    SMOKE ALL OR PART OF CIGARETTE IN YR BEFORE LAST  
 1 = Yes  
 2 = No  
 85 = BAD DATA Logically assigned  
 91 = NEVER USED CIGARETTES  
 94 = DON'T KNOW  
 97 = REFUSED  
 98 = BLANK (NO ANSWER)  
 99 = LEGITIMATE SKIP

NOTE: The variables ALCYRBFR and ALCAGLST were not edited with respect to one another. Therefore, inconsistencies could exist between these two variables.

Earlier questions were about the past 12 months. This question is about the year before that, that is, from [DATEFILL - 12 MONTHS] to [DATEFILL]. During that year, beginning [DATEFILL - 12 MONTHS] and ending [DATEFILL], did you have a drink of any type of alcoholic beverage, even once?

(LU38)

ALCYRBFR<sup>1</sup>      Len : 2    HAVE ALCOHOLIC BEVERAGE IN YEAR BEFORE LAST  
 1 = Yes  
 2 = No  
 85 = BAD DATA Logically assigned  
 91 = NEVER USED ALCOHOL  
 94 = DON'T KNOW  
 97 = REFUSED  
 98 = BLANK (NO ANSWER)

PRIOR SUBSTANCE USE

NOTE: The variables COCYRBFR and COCAGLST were not edited with respect to one another. Therefore, inconsistencies could exist between these two variables.

Earlier questions were about the past 12 months. This question is about the year before that, that is, from [DATEFILL - 12 MONTHS] to [DATEFILL]. During that year, beginning [DATEFILL - 12 MONTHS] and ending [DATEFILL], did you use any form of cocaine, even once?

(LU39)

[COCYRBFR](#)<sup>1</sup>

Len : 2 HAVE ANY FORM OF COCAINE IN YEAR BEFORE LAST

1 = Yes

2 = No

85 = BAD DATA Logically assigned

91 = NEVER USED COCAINE

94 = DON'T KNOW

97 = REFUSED

98 = BLANK (NO ANSWER)

**ALCOHOL AND DRUG TREATMENT**

*The values in this section may be inconsistent with values for variables in other sections of the interview. Items in this section were edited when respondents legitimately skipped out of these items based on prior answers in earlier sections. Otherwise, variables in one section of the interview generally were not edited to make them consistent with variables in another section of the interview. This note applies to variables in this section marked by a<sup>1</sup>.*

NOTE: The Alcohol and Drug Treatment (formerly Drug Treatment) section underwent extensive questionnaire changes for the 2022 survey. Therefore, all variables in this section were given new variable names beginning in 2022.

The next questions ask about help you may have received for your alcohol or drug use, not including nicotine or tobacco.

During the past 12 months, have you participated in a support group for your alcohol or drug use?

(TXSBSUPP)

SUTSUPPGRP<sup>1</sup>

Len : 2 PARTICPATED IN SUPPORT GRP FOR SUBSTANCE USE - PST 12 MOS

1 = Yes

2 = No

5 = Yes LOGICALLY ASSIGNED (from SUTINOPLSP or SUTOUTOPLSP)

85 = BAD DATA Logically Assigned

91 = NEVER USED ALCOHOL OR DRUGS

94 = DON'T KNOW

97 = REFUSED

98 = BLANK (NO ANSWER)

During the past 12 months, were you seen in an emergency room or emergency department for your alcohol or drug use?

(TXSBER)

SUTERED<sup>1</sup>

Len : 2 SEEN IN EMERGENCY ROOM/DEPT FOR SUBSTANCE USE - PST 12 M

1 = Yes

2 = No

5 = Yes LOGICALLY ASSIGNED (from SUTINOPLSP or SUTOUTOPLSP)

85 = BAD DATA Logically Assigned

91 = NEVER USED ALCOHOL OR DRUGS

94 = DON'T KNOW

97 = REFUSED

98 = BLANK (NO ANSWER)

When you received the following help in the past 12 months, was it for your alcohol use only, your drug use only, or for both your alcohol and drug use?

Support groups

(TXSBHELA)

SUTSUPPADB<sup>1</sup>

Len : 2 SUBSTANCE TYPE (ALC/DRGS/BOTH) PRTCPTD IN SUPP GRP FOR

1 = For alcohol use only

2 = For drug use only

3 = For both alcohol and drug use

4 = For alcohol use only LOGICALLY ASSIGNED

5 = For drug use only LOGICALLY ASSIGNED

85 = BAD DATA Logically Assigned

91 = NEVER USED ALCOHOL OR DRUGS

94 = DON'T KNOW

97 = REFUSED

98 = BLANK (NO ANSWER)

99 = LEGITIMATE SKIP

## ALCOHOL AND DRUG TREATMENT

Emergency room or emergency department

(TXSBHELBI)

SUTEREDADB<sup>1</sup>

Len : 2 SUBSTANCE TYPE (ALC/DRGS/BOTH) SEEN IN ER/ED FOR

- 1 = For alcohol use only
- 2 = For drug use only
- 3 = For both alcohol and drug use
- 4 = For alcohol use only LOGICALLY ASSIGNED
- 5 = For drug use only LOGICALLY ASSIGNED
- 85 = BAD DATA Logically assigned
- 91 = NEVER USED ALCOHOL OR DRUGS
- 94 = DON'T KNOW
- 97 = REFUSED
- 98 = BLANK (NO ANSWER)
- 99 = LEGITIMATE SKIP

The next questions ask about professional counseling, medication, or other treatment you may have received for your alcohol or drug use where you stayed overnight or longer. This is sometimes called inpatient or residential treatment.

During the past 12 months, have you stayed overnight or longer to receive professional counseling, medication, or other treatment for your alcohol or drug use in...

a hospital as an inpatient?

(TXSBIPTA)

SUTINHOSP<sup>1</sup>

Len : 2 RCVD SUBSTANCE TRMT AT HOSPITAL AS INPATIENT - PST 12 MOS

- 1 = Yes
- 2 = No
- 3 = Yes LOGICALLY ASSIGNED (from SUTINOPLSP)
- 85 = BAD DATA Logically assigned
- 91 = NEVER USED ALCOHOL OR DRUGS
- 94 = DON'T KNOW
- 97 = REFUSED
- 98 = BLANK (NO ANSWER)

a residential drug or alcohol rehab or treatment center?

(TXSBIPTB)

SUTINRHAB<sup>1</sup>

Len : 2 RCVD SUBSTANCE TRMT AT RSDNTL SUB REHAB/TRMT CTR- PST 12 MOS

- 1 = Yes
- 2 = No
- 5 = Yes LOGICALLY ASSIGNED (from SUTOUTOPLSP)
- 85 = BAD DATA Logically assigned
- 91 = NEVER USED ALCOHOL OR DRUGS
- 94 = DON'T KNOW
- 97 = REFUSED
- 98 = BLANK (NO ANSWER)

a residential mental health treatment center?

(TXSBIPTC)

SUTINRSMH<sup>1</sup>

Len : 2 RCVD SUBSTANCE TRMT AT RSDNTL MNTL HLTH TRMT CTR- PST 12 MOS

- 1 = Yes
- 2 = No
- 85 = BAD DATA Logically assigned
- 91 = NEVER USED ALCOHOL OR DRUGS
- 94 = DON'T KNOW
- 97 = REFUSED
- 98 = BLANK (NO ANSWER)

# ALCOHOL AND DRUG TREATMENT

some other place where you stayed overnight or longer?

(TXSBIPTD)  
SUTINOPL<sup>1</sup>

Len : 2 RCVD SUBSTANCE TRMT AT OTHER PLACE AS INPATIENT - PST 12 MOS  
1 = Yes  
2 = No  
5 = Yes LOGICALLY ASSIGNED (from SUTOUTOPLSP)  
85 = BAD DATA Logically assigned  
91 = NEVER USED ALCOHOL OR DRUGS  
94 = DON'T KNOW  
97 = REFUSED  
98 = BLANK (NO ANSWER)

Please describe the **other** place where you stayed overnight or longer to received treatment for your alcohol or drug use in the past 12 months.

(TXSBIPDSC)  
SUTINOPLSP<sup>1</sup>

Len : 2 OTHER PLACE RCVD INPATIENT SUBSTANCE TREATMENT - SPECIFY  
1 = Hospital as an inpatient  
2 = Residential drug/alcohol rehab or treatment center  
3 = Residential mental health (MH) treatment center  
20 = Inpatient; facility type unspecified  
21 = Treatment/placement; locale unspecified  
22 = Behavioral facility; hospital/MH/drug/alcohol unspfd  
23 = Emergency department/room  
24 = Detox; locale unspecified  
25 = Military/VA facility  
26 = Homeless shelter/rescue mission  
27 = Prison/jail/juvenile detention center  
28 = Assisted living facility  
29 = Children's home/child caring institution/agency placement  
30 = Sober living/halfway/recovery house/overnight aftercare  
31 = Support group, including online  
32 = Mental health unit; locale unspecified  
34 = Youth-oriented facility/organizatn/prgrm; otherwise unspcfd  
37 = Crisis unit; locale unspecified  
60 = Own home/home of family member/with family  
61 = Friend's home/with friends  
63 = Staying at a safe/sober place; locale unspecified  
64 = The streets  
70 = Reason for seeking/outcome treatment given  
71 = Name of facility/program or description given  
72 = City/state/country/area specified  
85 = BAD DATA Logically assigned  
91 = NEVER USED ALCOHOL OR DRUGS  
94 = DON'T KNOW  
97 = REFUSED  
98 = BLANK (NO ANSWER)  
99 = LEGITIMATE SKIP

For which of the following substances did you stay overnight or longer to receive treatment in the past 12 months?

Alcohol?

(TXSBSULA)  
SUTINALC<sup>1</sup>

Len : 2 RCVD INPATIENT TREATMENT FOR ALCOHOL USE - PST 12 MOS  
1 = Yes  
2 = No  
7 = Yes LOGICALLY ASSIGNED  
85 = BAD DATA Logically assigned  
91 = NEVER USED ALCOHOL OR DRUGS  
93 = USED DRUGS BUT NOT ALCOHOL  
94 = DON'T KNOW  
97 = REFUSED  
98 = BLANK (NO ANSWER)  
99 = LEGITIMATE SKIP

ALCOHOL AND DRUG TREATMENT

Marijuana or cannabis products?

(TXSBSUIB)  
SUTINMRJ<sup>1</sup>

Len : 2 RCVD INPATIENT TREATMENT FOR MARIJUANA USE - PST 12 MOS  
1 = Yes  
2 = No  
3 = Yes LOGICALLY ASSIGNED (from SUTINODGSP1 - SUTINODGSP5)  
7 = Yes LOGICALLY ASSIGNED  
85 = BAD DATA Logically assigned  
91 = NEVER USED ALCOHOL OR DRUGS  
93 = USED ALCOHOL OR DRUGS BUT NOT MARIJUANA  
94 = DON'T KNOW  
97 = REFUSED  
98 = BLANK (NO ANSWER)  
99 = LEGITIMATE SKIP

Inhalants such as [INFILL2]?

(TXSBSUIC)  
SUTININHL<sup>1</sup>

Len : 2 RCVD INPATIENT TREATMENT FOR INHALANT USE - PST 12 MOS  
1 = Yes  
2 = No  
7 = Yes LOGICALLY ASSIGNED  
85 = BAD DATA Logically assigned  
91 = NEVER USED ALCOHOL OR DRUGS  
93 = USED ALCOHOL OR DRUGS BUT NOT INHALANTS  
94 = DON'T KNOW  
97 = REFUSED  
98 = BLANK (NO ANSWER)  
99 = LEGITIMATE SKIP

Hallucinogens such as [HALLFILL2]?

(TXSBSUID)  
SUTINHALL<sup>1</sup>

Len : 2 RCVD INPATIENT TREATMENT FOR HALLUCINOGEN USE - PST 12 MOS  
1 = Yes  
2 = No  
3 = Yes LOGICALLY ASSIGNED (from SUTINODGSP1 - SUTINODGSP5)  
7 = Yes LOGICALLY ASSIGNED  
85 = BAD DATA Logically assigned  
91 = NEVER USED ALCOHOL OR DRUGS  
93 = USED ALCOHOL OR DRUGS BUT NOT HALLUCINOGENS  
94 = DON'T KNOW  
97 = REFUSED  
98 = BLANK (NO ANSWER)  
99 = LEGITIMATE SKIP

Cocaine or "crack"?

(TXSBSUIE)  
SUTINCOC<sup>1</sup>

Len : 2 RCVD INPATIENT TREATMENT FOR COCAINE USE - PST 12 MOS  
1 = Yes  
2 = No  
13 = Yes LOG ASSN (from SUTINODGSP1-5 but no lifetime use)  
85 = BAD DATA Logically assigned  
91 = NEVER USED ALCOHOL OR DRUGS  
93 = USED ALCOHOL OR DRUGS BUT NOT COCAINE  
94 = DON'T KNOW  
97 = REFUSED  
98 = BLANK (NO ANSWER)  
99 = LEGITIMATE SKIP



ALCOHOL AND DRUG TREATMENT

Heroin?

(TXSBSUIF)  
SUTINHER<sup>1</sup>

Len : 2 RCVD INPATIENT TREATMENT FOR HEROIN USE - PST 12 MOS  
1 = Yes  
2 = No  
85 = BAD DATA Logically assigned  
91 = NEVER USED ALCOHOL OR DRUGS  
93 = USED ALCOHOL OR DRUGS BUT NOT HEROIN  
94 = DON'T KNOW  
98 = BLANK (NO ANSWER)  
99 = LEGITIMATE SKIP

Methamphetamine?

(TXSBSUIG)  
SUTINMETH<sup>1</sup>

Len : 2 RCVD INPATIENT TREATMENT FOR METHAMPHETAMINE USE-PST 12 MOS  
1 = Yes  
2 = No  
85 = BAD DATA Logically assigned  
91 = NEVER USED ALCOHOL OR DRUGS  
93 = USED ALCOHOL OR DRUGS BUT NOT METHAMPHETAMINE  
94 = DON'T KNOW  
97 = REFUSED  
98 = BLANK (NO ANSWER)  
99 = LEGITIMATE SKIP

Prescription pain relievers?

(TXSBSUIH)  
SUTINPNR<sup>1</sup>

Len : 2 RCVD INPATIENT TREATMENT FOR PAIN RELIEVER USE - PST 12 MOS  
1 = Yes  
2 = No  
3 = Yes LOGICALLY ASSIGNED (from SUTINODGSP1 - SUTINODGSP5)  
7 = Yes LOGICALLY ASSIGNED  
85 = BAD DATA Logically assigned  
91 = NEVER USED ALCOHOL OR DRUGS  
93 = USED ALCOHOL OR DRUGS BUT NOT PAIN RELIEVERS  
94 = DON'T KNOW  
97 = REFUSED  
98 = BLANK (NO ANSWER)  
99 = LEGITIMATE SKIP

Prescription stimulants?

(TXSBSUII)  
SUTINSTM<sup>1</sup>

Len : 2 RCVD INPATIENT TREATMENT FOR STIMULANT USE - PST 12 MOS  
1 = Yes  
2 = No  
7 = Yes LOGICALLY ASSIGNED  
85 = BAD DATA Logically assigned  
91 = NEVER USED ALCOHOL OR DRUGS  
93 = USED ALCOHOL OR DRUGS BUT NOT STIMULANTS  
94 = DON'T KNOW  
98 = BLANK (NO ANSWER)  
99 = LEGITIMATE SKIP

## ALCOHOL AND DRUG TREATMENT

### Prescription tranquilizers?

(TXSBSULJ)  
SUTINTRQ<sup>1</sup>

Len : 2 RCVD INPATIENT TREATMENT FOR TRANQUILIZER USE - PST 12 MOS  
1 = Yes  
2 = No  
3 = Yes LOGICALLY ASSIGNED (from SUTINODGSP1 - SUTINODGSP5)  
7 = Yes LOGICALLY ASSIGNED  
13 = Yes LOG ASSN (from SUTINODGSP1-5 but no lifetime use)  
85 = BAD DATA Logically assigned  
91 = NEVER USED ALCOHOL OR DRUGS  
93 = USED ALCOHOL OR DRUGS BUT NOT TRANQUILIZERS  
94 = DON'T KNOW  
98 = BLANK (NO ANSWER)  
99 = LEGITIMATE SKIP

### Prescription sedatives?

(TXSBSUIK)  
SUTINSED<sup>1</sup>

Len : 2 RCVD INPATIENT TREATMENT FOR SEDATIVE USE - PST 12 MOS  
1 = Yes  
2 = No  
7 = Yes LOGICALLY ASSIGNED  
13 = Yes LOG ASSN (from SUTINODGSP1-5 but no lifetime use)  
85 = BAD DATA Logically assigned  
91 = NEVER USED ALCOHOL OR DRUGS  
93 = USED ALCOHOL OR DRUGS BUT NOT SEDATIVES  
94 = DON'T KNOW  
97 = REFUSED  
98 = BLANK (NO ANSWER)  
99 = LEGITIMATE SKIP

### Some other drug?

(TXSBSUIL)  
SUTINODG<sup>1</sup>

Len : 2 RCVD INPATIENT TREATMENT FOR OTHER DRUG USE - PST 12 MOS  
1 = Yes  
2 = No  
17 = Received treatment for unspecified drug  
19 = Substance not specified  
85 = BAD DATA Logically assigned  
91 = NEVER USED ALCOHOL OR DRUGS  
94 = DON'T KNOW  
98 = BLANK (NO ANSWER)  
99 = LEGITIMATE SKIP

# ALCOHOL AND DRUG TREATMENT

Please type in the name of the other drug for which you received treatment in the past 12 months.

(TXSBIPSC1)

SUTINODGSP1<sup>1</sup>

Len : 4 OTHER DRUG RCVD INPATIENT TREATMENT FOR - SPECIFY 1  
 176 = Melatonin <OTC>  
 209 = Xanax  
 435 = Tylenol, Tylenol Extra-Strength <OTC>  
 465 = Fentanyl  
 501 = Gasoline or lighter fluids  
 658 = Special K, Ketamine  
 701 = OTHER Opiates, NOT OTHERWISE SPECIFIED  
 801 = OTHER Drugs, NOT OTHERWISE SPECIFIED  
 803 = Marijuana, MarrJane, Mary Jane, MJ, pot, weed  
 805 = Cocaine, coca, cocaina, coke, perico  
 807 = Alcohol, beer, ethanol, EtOH, pink champagne  
 818 = Nicotine  
 900 = Not a drug  
 1001 = Benadryl, Diphenhydramine <OTC>  
 1006 = Trileptal, Oxcarbazepine  
 1035 = Doxylamine succinate  
 2002 = Muscle relaxers  
 3023 = Adderall  
 4109 = Suboxone  
 6029 = DXM  
 8007 = Gabapentin, Neurontin  
 8008 = Antidepressant, type unspecified  
 8091 = Benzedrex, Propylhexedrine <OTC>  
 8229 = ADHD/ADD medication, otherwise unspfd  
 8237 = Kratom  
 8283 = Synthetic cannabinoids (eg, K2, Spice, JWH-018)  
 8446 = Edibles, not otherwise specified  
 8519 = Prozac, Fluoxetine  
 8530 = Sertraline hydrochloride, Zoloft  
 9985 = BAD DATA Logically assigned  
 9991 = NEVER USED ALCOHOL OR DRUGS  
 9994 = DON'T KNOW  
 9997 = REFUSED  
 9998 = BLANK (NO ANSWER)  
 9999 = LEGITIMATE SKIP

Please type in the name of the other drug for which you received treatment in the past 12 months.

(TXSBIPSC2)

SUTINODGSP2<sup>1</sup>

Len : 4 OTHER DRUG RCVD INPATIENT TREATMENT FOR - SPECIFY 2  
 418 = Methadone  
 8553 = Bupropion, Wellbutrin, Zyban  
 9991 = NEVER USED ALCOHOL OR DRUGS  
 9998 = BLANK (NO ANSWER)  
 9999 = LEGITIMATE SKIP

Please type in the name of the other drug for which you received treatment in the past 12 months.

(TXSBIPSC3)

SUTINODGSP3<sup>1</sup>

Len : 4 OTHER DRUG RCVD INPATIENT TREATMENT FOR - SPECIFY 3  
 9991 = NEVER USED ALCOHOL OR DRUGS  
 9998 = BLANK (NO ANSWER)  
 9999 = LEGITIMATE SKIP

Please type in the name of the other drug for which you received treatment in the past 12 months.

(TXSBIPSC4)

SUTINODGSP4<sup>1</sup>

Len : 4 OTHER DRUG RCVD INPATIENT TREATMENT FOR - SPECIFY 4  
 9991 = NEVER USED ALCOHOL OR DRUGS  
 9998 = BLANK (NO ANSWER)  
 9999 = LEGITIMATE SKIP

## ALCOHOL AND DRUG TREATMENT

Please type in the name of the other drug for which you received treatment in the past 12 months.

(TXSBIPSC5)

SUTINODGSP5<sup>1</sup>

Len : 4 OTHER DRUG RCVD INPATIENT TREATMENT FOR - SPECIFY 5  
9991 = NEVER USED ALCOHOL OR DRUGS  
9998 = BLANK (NO ANSWER)  
9999 = LEGITIMATE SKIP

Professional counseling, medication or other treatment can also be provided without needing to stay overnight. This type of care is called outpatient treatment.

During the past 12 months, have you received outpatient professional counseling, medication, or other treatment for your alcohol or drug use at...  
a drug or alcohol rehab or treatment center as an outpatient?

(TXSBOPTA)

SUTOUTRHAB<sup>1</sup>

Len : 2 RCVD SUBSTANCE TRMT AT OUTPTNT SUB REHAB/TRMT CTR-PST 12 MOS  
1 = Yes  
2 = No  
3 = Yes LOGICALLY ASSIGNED (from SUTOUTOPLSP)  
85 = BAD DATA Logically assigned  
91 = NEVER USED ALCOHOL OR DRUGS  
94 = DON'T KNOW  
97 = REFUSED  
98 = BLANK (NO ANSWER)

a mental health treatment center as an outpatient?

(TXSBOPTB)

SUTOUTMHCR<sup>1</sup>

Len : 2 RCVD SUBSTANCE TRMT AT OUTPTNT MNTL HLTH TRMT CTR-PST 12 MOS  
1 = Yes  
2 = No  
85 = BAD DATA Logically assigned  
91 = NEVER USED ALCOHOL OR DRUGS  
94 = DON'T KNOW  
97 = REFUSED  
98 = BLANK (NO ANSWER)

the office of a therapist, psychologist, psychiatrist, or other substance use treatment professional?

(TXSBOPTC)

SUTOUTTHRP<sup>1</sup>

Len : 2 RCVD SUBSTANCE TRMT AT THERAPIST OFFICE - PST 12 MOS  
1 = Yes  
2 = No  
3 = Yes LOGICALLY ASSIGNED (from SUTOUTOPLSP)  
85 = BAD DATA Logically assigned  
91 = NEVER USED ALCOHOL OR DRUGS  
94 = DON'T KNOW  
97 = REFUSED  
98 = BLANK (NO ANSWER)

a general medical clinic or doctor's office?

(TXSBOPTD)

SUTOUTDOC<sup>1</sup>

Len : 2 RCVD SUBSTANCE TRMT AT GENERAL MEDICAL OFFICE - PST 12 MOS  
1 = Yes  
2 = No  
3 = Yes LOGICALLY ASSIGNED (from SUTOUTOPLSP)  
85 = BAD DATA Logically assigned  
91 = NEVER USED ALCOHOL OR DRUGS  
94 = DON'T KNOW  
97 = REFUSED  
98 = BLANK (NO ANSWER)

# ALCOHOL AND DRUG TREATMENT

a hospital as an outpatient?

(TXSBOPTF)

SUTOUTHOSP<sup>1</sup>

Len : 2 RCVD SUBSTANCE TRMT AT HOSPITAL AS OUTPATIENT - PST 12 MOS

1 = Yes

2 = No

3 = Yes LOGICALLY ASSIGNED (from SUTOUTOPLSP)

85 = BAD DATA Logically assigned

91 = NEVER USED ALCOHOL OR DRUGS

94 = DON'T KNOW

97 = REFUSED

98 = BLANK (NO ANSWER)

your school's health or counseling center?

(TXSBOPTF)

SUTOUTSCHL<sup>1</sup>

Len : 2 RCVD SUBSTANCE TRMT AT SCHOOL HEALTH/COUNSELING- PST 12 MOS

1 = Yes

2 = No

85 = BAD DATA Logically assigned

91 = NEVER USED ALCOHOL OR DRUGS

94 = DON'T KNOW

97 = REFUSED

98 = BLANK (NO ANSWER)

some other place as an outpatient?

(TXSBOPTG)

SUTOUTOPL<sup>1</sup>

Len : 2 RCVD SUBSTANCE TRMT AT OTHER PLACE AS OUTPATIENT- PST 12 MOS

1 = Yes

2 = No

85 = BAD DATA Logically assigned

91 = NEVER USED ALCOHOL OR DRUGS

94 = DON'T KNOW

97 = REFUSED

98 = BLANK (NO ANSWER)

## ALCOHOL AND DRUG TREATMENT

Please describe the **other** place where you received outpatient treatment for your alcohol or drug use in the past 12 months.

(TXSBOPGSC)

SUTOUTPLSP<sup>1</sup>

Len : 2 OTHER PLACE RCVD OUTPATIENT SUBSTANCE TREATMENT - SPECIFY

- 1 = Drug or alcohol treatment or rehab center; outpatient
- 3 = Therapist/psychologist/psychiatrist/MH prof office
- 4 = General medical clinic or doctor's office
- 5 = Hospital as an outpatient
- 6 = School's health or counseling center
- 11 = Drug/ALC/rehab/treatment center; inpatient
- 13 = Therapist/psychologist/psychiatrist; locale unspfd
- 14 = Medical facility/practitioner/doctor; otherwise unspecified
- 15 = Hospital as an inpatient
- 20 = Outpatient; facility type unspecified
- 21 = Treatment/placement; locale unspecified
- 23 = Emergency department/room
- 24 = Individual telehealth/phone/online/app counseling
- 25 = Clinic/office/center; locale/type unspecified
- 28 = Military/VA facility
- 29 = Support group, including online
- 30 = Court-mandated/program/probation officer/legal services
- 31 = Prison/jail/juvenile detention center
- 32 = Group therapy, including online; otherwise unspecified
- 33 = Work/Employee Assistance Program (EAP)
- 34 = Youth-oriented facility/organizatn/prgrm; otherwise unspcfd
- 35 = Social/Human/Community/Family Services; otherwise unspcfd
- 36 = Methadone/Buprenorphine/opioid MAT clinic/program
- 37 = Religious/spiritual program/influence; otherwise unspecified
- 38 = Children's home/child caring institution/agency placement
- 39 = In-home or off-site professional counseling/treatment
- 40 = Mind-Body medicine (hypnotherapy, acupuncture, meditation)
- 43 = Aftercare program; otherwise unspecified
- 60 = Own home/home of family member/with family
- 61 = Friend's home/with friends
- 70 = Reason for seeking/outcome treatment given
- 71 = Name of facility/program or description given
- 72 = City/state/country specified
- 85 = BAD DATA Logically assigned
- 91 = NEVER USED ALCOHOL OR DRUGS
- 94 = DON'T KNOW
- 97 = REFUSED
- 98 = BLANK (NO ANSWER)
- 99 = LEGITIMATE SKIP

For which of the following substances did you receive outpatient treatment in the past 12 months?

Alcohol?

(TXSBSUOA)

SUTOUTALC<sup>1</sup>

Len : 2 RCVD OUTPATIENT TREATMENT FOR ALCOHOL USE - PST 12 MOS

- 1 = Yes
- 2 = No
- 7 = Yes LOGICALLY ASSIGNED
- 85 = BAD DATA Logically assigned
- 91 = NEVER USED ALCOHOL OR DRUGS
- 93 = USED DRUGS BUT NOT ALCOHOL
- 94 = DON'T KNOW
- 97 = REFUSED
- 98 = BLANK (NO ANSWER)
- 99 = LEGITIMATE SKIP

ALCOHOL AND DRUG TREATMENT

Marijuana or cannabis products?

(TXSBSUOB)  
SUTOUTMRJ<sup>1</sup>

Len : 2 RCVD OUTPATIENT TREATMENT FOR MARIJUANA USE - PST 12 MOS  
1 = Yes  
2 = No  
3 = Yes LOGICALLY ASSIGNED (from SUTOUTODGSP1 - SUTOUTODGSP5)  
7 = Yes LOGICALLY ASSIGNED  
85 = BAD DATA Logically assigned  
91 = NEVER USED ALCOHOL OR DRUGS  
93 = USED ALCOHOL OR DRUGS BUT NOT MARIJUANA  
94 = DON'T KNOW  
97 = REFUSED  
98 = BLANK (NO ANSWER)  
99 = LEGITIMATE SKIP

Inhalants such as [INFILL2]?

(TXSBSUOC)  
SUTOUTINHL<sup>1</sup>

Len : 2 RCVD OUTPATIENT TREATMENT FOR INHALANT USE - PST 12 MOS  
1 = Yes  
2 = No  
7 = Yes LOGICALLY ASSIGNED  
85 = BAD DATA Logically assigned  
91 = NEVER USED ALCOHOL OR DRUGS  
93 = USED ALCOHOL OR DRUGS BUT NOT INHALANTS  
94 = DON'T KNOW  
97 = REFUSED  
98 = BLANK (NO ANSWER)  
99 = LEGITIMATE SKIP

Hallucinogens such as [HALLFILL2]?

(TXSBSUOD)  
SUTOUTHALL<sup>1</sup>

Len : 2 RCVD OUTPATIENT TREATMENT FOR HALLUCINOGEN USE - PST 12 MOS  
1 = Yes  
2 = No  
3 = Yes LOGICALLY ASSIGNED (from SUTOUTODGSP1 - SUTOUTODGSP5)  
7 = Yes LOGICALLY ASSIGNED  
85 = BAD DATA Logically assigned  
91 = NEVER USED ALCOHOL OR DRUGS  
93 = USED ALCOHOL OR DRUGS BUT NOT HALLUCINOGENS  
94 = DON'T KNOW  
97 = REFUSED  
98 = BLANK (NO ANSWER)  
99 = LEGITIMATE SKIP

Cocaine or "crack"?

(TXSBSUOE)  
SUTOUTCOC<sup>1</sup>

Len : 2 RCVD OUTPATIENT TREATMENT FOR COCAINE USE - PST 12 MOS  
1 = Yes  
2 = No  
85 = BAD DATA Logically assigned  
91 = NEVER USED ALCOHOL OR DRUGS  
93 = USED ALCOHOL OR DRUGS BUT NOT COCAINE  
94 = DON'T KNOW  
97 = REFUSED  
98 = BLANK (NO ANSWER)  
99 = LEGITIMATE SKIP

ALCOHOL AND DRUG TREATMENT

Heroin?

(TXSBSUOF)  
SUTOUTHER<sup>1</sup>

Len : 2 RCVD OUTPATIENT TREATMENT FOR HEROIN USE - PST 12 MOS  
1 = Yes  
2 = No  
13 = Yes LOG ASSN (from SUTOUTODGSP1-5 but no lifetime use)  
85 = BAD DATA Logically assigned  
91 = NEVER USED ALCOHOL OR DRUGS  
93 = USED ALCOHOL OR DRUGS BUT NOT HEROIN  
97 = REFUSED  
98 = BLANK (NO ANSWER)  
99 = LEGITIMATE SKIP

Methamphetamine?

(TXSBSUOG)  
SUTOUTMETH<sup>1</sup>

Len : 2 RCVD OUTPATIENT TREATMENT FOR METHAMPHETAMINE USE-PST 12 MOS  
1 = Yes  
2 = No  
13 = Yes LOG ASSN (from SUTOUTODGSP1-5 but no lifetime use)  
85 = BAD DATA Logically assigned  
91 = NEVER USED ALCOHOL OR DRUGS  
93 = USED ALCOHOL OR DRUGS BUT NOT METHAMPHETAMINE  
94 = DON'T KNOW  
98 = BLANK (NO ANSWER)  
99 = LEGITIMATE SKIP

Prescription pain relievers?

(TXSBSUOH)  
SUTOUTPNR<sup>1</sup>

Len : 2 RCVD OUTPATIENT TREATMENT FOR PAIN RELIEVER USE - PST 12 MOS  
1 = Yes  
2 = No  
3 = Yes LOGICALLY ASSIGNED (from SUTOUTODGSP1 - SUTOUTODGSP5)  
7 = Yes LOGICALLY ASSIGNED  
13 = Yes LOG ASSN (from SUTOUTODGSP1-5 but no lifetime use)  
85 = BAD DATA Logically assigned  
91 = NEVER USED ALCOHOL OR DRUGS  
93 = USED ALCOHOL OR DRUGS BUT NOT PAIN RELIEVERS  
94 = DON'T KNOW  
97 = REFUSED  
98 = BLANK (NO ANSWER)  
99 = LEGITIMATE SKIP

Prescription stimulants?

(TXSBSUOI)  
SUTOUTSTM<sup>1</sup>

Len : 2 RCVD OUTPATIENT TREATMENT FOR STIMULANT USE - PST 12 MOS  
1 = Yes  
2 = No  
3 = Yes LOGICALLY ASSIGNED (from SUTOUTODGSP1 - SUTOUTODGSP5)  
7 = Yes LOGICALLY ASSIGNED  
85 = BAD DATA Logically assigned  
91 = NEVER USED ALCOHOL OR DRUGS  
93 = USED ALCOHOL OR DRUGS BUT NOT STIMULANTS  
94 = DON'T KNOW  
97 = REFUSED  
98 = BLANK (NO ANSWER)  
99 = LEGITIMATE SKIP



ALCOHOL AND DRUG TREATMENT

Prescription tranquilizers?

(TXSBSUQJ)  
SUTOUTTRQ<sup>1</sup>

Len : 2 RCVD OUTPATIENT TREATMENT FOR TRANQUILIZER USE - PST 12 MOS  
1 = Yes  
2 = No  
3 = Yes LOGICALLY ASSIGNED (from SUTOUTODGSP1 - SUTOUTODGSP5)  
7 = Yes LOGICALLY ASSIGNED  
13 = Yes LOG ASSN (from SUTOUTODGSP1-5 but no lifetime use)  
85 = BAD DATA Logically assigned  
91 = NEVER USED ALCOHOL OR DRUGS  
93 = USED ALCOHOL OR DRUGS BUT NOT TRANQUILIZERS  
94 = DON'T KNOW  
97 = REFUSED  
98 = BLANK (NO ANSWER)  
99 = LEGITIMATE SKIP

Prescription sedatives?

(TXSBSUOK)  
SUTOUTSED<sup>1</sup>

Len : 2 RCVD OUTPATIENT TREATMENT FOR SEDATIVE USE - PST 12 MOS  
1 = Yes  
2 = No  
7 = Yes LOGICALLY ASSIGNED  
13 = Yes LOG ASSN (from SUTOUTODGSP1-5 but no lifetime use)  
85 = BAD DATA Logically assigned  
91 = NEVER USED ALCOHOL OR DRUGS  
93 = USED ALCOHOL OR DRUGS BUT NOT SEDATIVES  
94 = DON'T KNOW  
97 = REFUSED  
98 = BLANK (NO ANSWER)  
99 = LEGITIMATE SKIP

Some other drug?

(TXSBSUOL)  
SUTOUTODG<sup>1</sup>

Len : 2 RCVD OUTPATIENT TREATMENT FOR OTHER DRUG USE - PST 12 MOS  
1 = Yes  
2 = No  
17 = Received treatment for unspecified drug  
19 = Substance not specified  
85 = BAD DATA Logically assigned  
91 = NEVER USED ALCOHOL OR DRUGS  
94 = DON'T KNOW  
97 = REFUSED  
98 = BLANK (NO ANSWER)  
99 = LEGITIMATE SKIP

# ALCOHOL AND DRUG TREATMENT

Please type in the name of the other drug for which you received treatment in the past 12 months.

(TXSBOPSC1)

SUTOUTODGSP1<sup>1</sup> Len : 4 OTHER DRUG RCVD OUTPATIENT TREATMENT FOR - SPECIFY 1

201 = Valium  
 211 = BuSpar  
 278 = Benzodiazepines  
 313 = Adipex-P  
 322 = Methamphetamine ("ice" or "crank"), Meth  
 417 = Morphine  
 418 = Methadone  
 420 = OTHER Pain Reliever, NOT OTHERWISE SPECIFIED  
 435 = Tylenol, Tylenol Extra-Strength <OTC>  
 438 = Anaprox, Naprosyn, Naproxen, Naxen  
 442 = Ibuprofen  
 465 = Fentanyl  
 601 = LSD ("acid")  
 606 = "Ecstasy" (MDMA), X-TC, "X"  
 658 = Special K, Ketamine  
 701 = OTHER Opiates, NOT OTHERWISE SPECIFIED  
 702 = Heroin  
 801 = OTHER Drugs, NOT OTHERWISE SPECIFIED  
 803 = Marijuana, MarrJane, Mary Jane, MJ, pot, weed  
 818 = Nicotine  
 821 = Amoxicillin, Ampicillin, Pentrexly  
 844 = Blood pressure medication  
 873 = Contraceptives, Ferutal, Ortho Novum  
 900 = Not a drug  
 1034 = Topiramate  
 2512 = Hydroxyzine  
 4011 = Atretol, Carbamazepine, Carbatrol, Epitol, Tegretol  
 4109 = Suboxone  
 4119 = Buprenorphine  
 6029 = DXM  
 8007 = Gabapentin, Neurontin  
 8008 = Antidepressant, type unspecified  
 8091 = Benzedrex, Propylhexedrine <OTC>  
 8236 = Lyrica, Pregabalin  
 8237 = Kratom  
 8283 = Synthetic cannabinoids (eg, K2, Spice, JWH-018)  
 8305 = Anti-anxiety medications, type unspecified  
 8353 = Hormone, otherwise unspecified  
 8371 = Effexor XR  
 8436 = Phenibut  
 8464 = Briviact, brivaracetam  
 8505 = Quetiapine, Seroquel  
 8510 = Desyrel, Trazodone hydrochloride  
 8518 = Lithium carbonate, Lithonate  
 8519 = Prozac, Fluoxetine  
 8530 = Sertraline hydrochloride, Zoloft  
 8532 = Clozapine, Clozaril  
 8535 = Risperdal, Risperdol, Risperidone  
 8541 = Mirtazapine, Remeron  
 9985 = BAD DATA Logically assigned  
 9991 = NEVER USED ALCOHOL OR DRUGS  
 9994 = DON'T KNOW  
 9997 = REFUSED  
 9998 = BLANK (NO ANSWER)  
 9999 = LEGITIMATE SKIP

## ALCOHOL AND DRUG TREATMENT

Please type in the name of the other drug for which you received treatment in the past 12 months.

(TXSBOPSC2)

SUTOUTODGSP2<sup>1</sup> Len : 4 OTHER DRUG RCVD OUTPATIENT TREATMENT FOR - SPECIFY 2  
211 = BuSpar  
894 = Depakene, Depakote, Valproic acid  
1001 = Benadryl, Diphenhydramine <OTC>  
8134 = Glucophage, Metformin  
8233 = Keppra, Levetiracetam  
8240 = Lamictal, Lamotrigine  
8371 = Effexor XR  
8510 = Desyrel, Trazodone hydrochloride  
8553 = Bupropion, Wellbutrin, Zyban  
9991 = NEVER USED ALCOHOL OR DRUGS  
9998 = BLANK (NO ANSWER)  
9999 = LEGITIMATE SKIP

Please type in the name of the other drug for which you received treatment in the past 12 months.

(TXSBOPSC3)

SUTOUTODGSP3<sup>1</sup> Len : 4 OTHER DRUG RCVD OUTPATIENT TREATMENT FOR - SPECIFY 3  
209 = Xanax  
4102 = Mobic, Meloxicam  
8549 = Escitalopram, Lexapro  
9991 = NEVER USED ALCOHOL OR DRUGS  
9998 = BLANK (NO ANSWER)  
9999 = LEGITIMATE SKIP

Please type in the name of the other drug for which you received treatment in the past 12 months.

(TXSBOPSC4)

SUTOUTODGSP4<sup>1</sup> Len : 4 OTHER DRUG RCVD OUTPATIENT TREATMENT FOR - SPECIFY 4  
9991 = NEVER USED ALCOHOL OR DRUGS  
9998 = BLANK (NO ANSWER)  
9999 = LEGITIMATE SKIP

Please type in the name of the other drug for which you received treatment in the past 12 months.

(TXSBOPSC5)

SUTOUTODGSP5<sup>1</sup> Len : 4 OTHER DRUG RCVD OUTPATIENT TREATMENT FOR - SPECIFY 5  
9991 = NEVER USED ALCOHOL OR DRUGS  
9998 = BLANK (NO ANSWER)  
9999 = LEGITIMATE SKIP

The next questions are about prescription medication you may have used to cut back or stop your alcohol use. These medications are different from medications given to stop an overdose.

Some examples of these medications include:

- Acamprosate, also known as Campral
- Disulfiram, also known as Antabuse,
- Naltrexone pills, also known as ReVia or Trexan
- Injectable naltrexone, also known as Vivitrol

During the past 12 months, did you use medication prescribed to you to help cut back or stop your alcohol use?

(TXALRX)

SUTRXALC<sup>1</sup> Len : 2 USED RX MEDICATION TO HELP CUT BACK OR STOP USE OF ALCOHOL  
1 = Yes  
2 = No  
85 = BAD DATA Logically assigned  
91 = NEVER USED ALCOHOL OR DRUGS  
93 = USED DRUGS BUT NOT ALCOHOL  
94 = DON'T KNOW  
97 = REFUSED  
98 = BLANK (NO ANSWER)

## ALCOHOL AND DRUG TREATMENT

The next questions are about prescription medication you may have used to cut back or stop your drug use. These medications are different from medications given to stop an overdose.

Some examples of these medications include:

- Methadone
- Buprenorphine or buprenorphine-naloxone pills or film taken by mouth, also known as Suboxone, Zubsolv, Bunavail, or Subutex
- Injectable buprenorphine, also known as Sublocade
- Buprenorphine implant placed under the skin, also known as Probuphine
- Naltrexone pills, also known as ReVia or Trexan
- Injectable naltrexone, also known as Vivitrol

During the past 12 months, did you use medication prescribed to you to help cut back or stop your drug use?

NOTE: This question was asked only of respondents who previously reported lifetime use of heroin or pain relievers.

(TXDRRX)

SUTRXDRG<sup>1</sup>

Len : 2 USED RX MED TO HELP CUT BACK/STOP DRG USE (IF HER/PNR USER)

1 = Yes

2 = No

5 = Yes LOGICALLY ASSIGNED (from SUTINOPLSP or SUTOUTOPLSP)

85 = BAD DATA Logically assigned

91 = NEVER USED ALCOHOL OR DRUGS

93 = USED ALCOHOL OR DRUGS BUT NOT HEROIN OR PAIN RELIEVERS

94 = DON'T KNOW

97 = REFUSED

98 = BLANK (NO ANSWER)

During the past 12 months, have you received any professional counseling, medication or treatment for your alcohol or drug use from a therapist or other healthcare professional over the phone, or through video?

(TXSBTELE)

SUTPHVID<sup>1</sup>

Len : 2 RCVD PHONE/VIDEO SVCS FOR SUBSTANCE USE - PST 12 MOS

1 = Yes

2 = No

5 = Yes LOGICALLY ASSIGNED (from SUTINOPLSP or SUTOUTOPLSP)

85 = BAD DATA Logically assigned

91 = NEVER USED ALCOHOL OR DRUGS

94 = DON'T KNOW

97 = REFUSED

98 = BLANK (NO ANSWER)

During the past 12 months, did you receive any professional counseling, medication, or other treatment for your alcohol or drug use while you were in a prison, jail or juvenile detention center?

(TXSBJAIL)

SUTPRISON<sup>1</sup>

Len : 2 RCVD TREATMENT IN PRISON/JAIL FOR SUBSTANCE USE - PST 12 MOS

1 = Yes

2 = No

5 = Yes LOGICALLY ASSIGNED (from SUTINOPLSP or SUTOUTOPLSP)

85 = BAD DATA Logically assigned

91 = NEVER USED ALCOHOL OR DRUGS

94 = DON'T KNOW

97 = REFUSED

98 = BLANK (NO ANSWER)

## ALCOHOL AND DRUG TREATMENT

During the past 12 months, have you received detoxification services, or detox, from a health care professional to manage symptoms of withdrawal from your alcohol or drug use?

NOTE: Levels 83 and 93 include respondents who used alcohol on five or fewer days in the past 12 months, respondents who used marijuana on five or fewer days in the past 12 months, and respondents who were logically assigned to have not used prescription drugs in the past 12 months.

(TXSBDTOX)  
SUTDETOX<sup>1</sup>

Len : 2 RCVD DETOX SRVCS FOR SUB USE WITHDRAWAL SYMPTOMS- PST 12 MOS  
1 = Yes  
2 = No  
83 = DID NOT USE ALC OR DRUGS IN PST 12 MOS Log assgn (See note)  
85 = BAD DATA Logically assigned  
90 = NOT ASKED QUESTION  
91 = NEVER USED ALCOHOL OR DRUGS  
93 = DID NOT USE ALCOHOL OR DRUGS IN PAST 12 MOS (See note)  
94 = DON'T KNOW  
97 = REFUSED  
98 = BLANK (NO ANSWER)

During the past 12 months, have you received help from a peer support specialist or recovery coach who works with a substance use treatment program or other treatment provider?

(TXSBPEER)  
SUTPEERSPC<sup>1</sup>

Len : 2 RCVD HELP FM PEER SUPP SPCLST/RECVY COACH FOR SUB USE-12 MOS  
1 = Yes  
2 = No  
85 = BAD DATA Logically assigned  
91 = NEVER USED ALCOHOL OR DRUGS  
94 = DON'T KNOW  
97 = REFUSED  
98 = BLANK (NO ANSWER)

When you received the following treatment services in the past 12 months, was it for your alcohol use only, your drug use only, or both your alcohol and drug use?

Professional treatment over the phone, or through video

(TXSBSRVA)  
SUTPHVIADB<sup>1</sup>

Len : 2 SUBSTANCE TYPE (ALC/DRGS/BOTH) RCVD PHONE/VIDEO SRVCS FOR  
1 = For alcohol use only  
2 = For drug use only  
3 = For both alcohol and drug use  
4 = For alcohol use only LOGICALLY ASSIGNED  
5 = For drug use only LOGICALLY ASSIGNED  
85 = BAD DATA Logically assigned  
91 = NEVER USED ALCOHOL OR DRUGS  
94 = DON'T KNOW  
97 = REFUSED  
98 = BLANK (NO ANSWER)  
99 = LEGITIMATE SKIP

## ALCOHOL AND DRUG TREATMENT

Treatment while you were in a prison, jail or juvenile detention center

(TXSBSRVB)

SUTPRISADB<sup>1</sup>

Len : 2 SUBSTANCE TYPE (ALC/DRG/BOTH) RCVD TRMT IN PRISON/JAIL FOR

- 1 = For alcohol use only
- 2 = For drug use only
- 3 = For both alcohol and drug use
- 4 = For alcohol use only LOGICALLY ASSIGNED
- 5 = For drug use only LOGICALLY ASSIGNED
- 85 = BAD DATA Logically assigned
- 91 = NEVER USED ALCOHOL OR DRUGS
- 94 = DON'T KNOW
- 97 = REFUSED
- 98 = BLANK (NO ANSWER)
- 99 = LEGITIMATE SKIP

Detoxification services, or detox for symptoms of withdrawal

(TXSBSRVC)

SUTDETXADE<sup>1</sup>

Len : 2 SUBSTANCE TYPE (ALC/DRG/BOTH) RCVD DETOX SRVCS FOR

- 1 = For alcohol use only
- 2 = For drug use only
- 3 = For both alcohol and drug use
- 4 = For alcohol use only LOGICALLY ASSIGNED
- 5 = For drug use only LOGICALLY ASSIGNED
- 85 = BAD DATA Logically assigned
- 91 = NEVER USED ALCOHOL OR DRUGS
- 93 = USED ALCOHOL OR DRUGS BUT NOT PAIN RELIEVERS
- 94 = DON'T KNOW
- 97 = REFUSED
- 98 = BLANK (NO ANSWER)
- 99 = LEGITIMATE SKIP

Peer support specialist or recovery coach

(TXSBSRVD)

SUTPEERADB<sup>1</sup>

Len : 2 SUB TYPE (ALC/DRG/BOTH) RCVD HELP FROM PEER SUPP SPCLST FOR

- 1 = For alcohol use only
- 2 = For drug use only
- 3 = For both alcohol and drug use
- 4 = For alcohol use only LOGICALLY ASSIGNED
- 5 = For drug use only LOGICALLY ASSIGNED
- 85 = BAD DATA Logically assigned
- 91 = NEVER USED ALCOHOL OR DRUGS
- 94 = DON'T KNOW
- 97 = REFUSED
- 98 = BLANK (NO ANSWER)
- 99 = LEGITIMATE SKIP

## ALCOHOL AND DRUG TREATMENT

During the past 12 months, did you seek professional counseling, medication, or other treatment for your alcohol or drug use?

NOTE: This question is asked of respondents who reported lifetime use of a substance but did not report receiving any of the treatments in the past 12 months for alcohol or drug use.

(TXSBSEK)

SUTSEEKTX<sup>1</sup>

Len : 2 DID SEEK TRMT FOR SUBSTANCE USE (NOT RCVD TRMT)- PST 12 MOS

1 = Yes

2 = No

11 = Yes (unknown receipt of treatment)

12 = No (unknown receipt of treatment)

85 = BAD DATA Logically assigned

91 = NEVER USED ALCOHOL OR DRUGS

94 = DON'T KNOW

97 = REFUSED

98 = BLANK (NO ANSWER)

99 = LEGITIMATE SKIP

Other than the help you already reported receiving, did you seek additional professional counseling, medication, or other treatment for your alcohol or drug use in the past 12 months?

NOTE: This question is asked of respondents who reported lifetime use of a substance but did not report receiving any of the treatments in the past 12 months for alcohol or drug use aside from participation in a support group, receiving help from a peer support specialist, being seen in an emergency room or department, or receiving detoxification services.

(TXSBSEK2)

SUTSEKANL<sup>1</sup>

Len : 2 DID SEEK ADDTNL SUB USE TRMT (RVCD ONLY SUPP/PEER/ER/DTOX)

1 = Yes

2 = No

11 = Yes (unknown receipt of treatment)

12 = No (unknown receipt of treatment)

91 = NEVER USED ALCOHOL OR DRUGS

94 = DON'T KNOW

97 = REFUSED

98 = BLANK (NO ANSWER)

99 = LEGITIMATE SKIP

During the past 12 months when you sought professional treatment, was it for alcohol use only, drug use only, or both alcohol and drug use?

(TXSEKTYP)

SUTSEEKADB<sup>1</sup>

Len : 2 SUBSTANCE TYPE (ALC/DRGS/BOTH) SOUGHT TRMT/ADDTNL TRMT FOR

1 = For alcohol use only

2 = For drug use only

3 = For both alcohol and drug use

5 = For drug use only LOGICALLY ASSIGNED

91 = NEVER USED ALCOHOL OR DRUGS

94 = DON'T KNOW

97 = REFUSED

98 = BLANK (NO ANSWER)

99 = LEGITIMATE SKIP

## ALCOHOL AND DRUG TREATMENT

During the past 12 months, did you think you should get professional counseling, medication, or other treatment for your alcohol or drug use?

NOTE: This question is asked of respondents who reported lifetime use of a substance, did not report receiving any of the treatments in the past 12 months for alcohol or drug use, and did not report seeking treatment in the past 12 months for alcohol or drug use.

(TXSBGET)

SUTSHLDTX<sup>1</sup>

Len : 2 THOUGHT SHLD GET TRMT FOR SUB USE (NOT RCVD TRMT)-PST 12 MOS

1 = Yes

2 = No

11 = Yes (unknown receipt of treatment)

12 = No (unknown receipt of treatment)

85 = BAD DATA Logically assigned

91 = NEVER USED ALCOHOL OR DRUGS

94 = DON'T KNOW

97 = REFUSED

98 = BLANK (NO ANSWER)

99 = LEGITIMATE SKIP

Other than the help you already reported receiving, did you think you should get additional professional counseling, medication or other treatment for your alcohol or drug use in the past 12 months?

NOTE: This question is asked of respondents who reported lifetime use of a substance, did not report receiving any of the treatments in the past 12 months for alcohol or drug use aside from participation in a support group, receiving help from a peer support specialist, being seen in an emergency room or department, or receiving detoxification services, and did not report seeking additional treatment in the past 12 months.

(TXSBGET2)

SUTSHLDANL<sup>1</sup>

Len : 2 THGT SHLD GET ADDTNL SUB TRMT (RCVD ONLY SUPP/PEER/ER/DTOX)

1 = Yes

2 = No

12 = No (unknown receipt of treatment)

91 = NEVER USED ALCOHOL OR DRUGS

94 = DON'T KNOW

97 = REFUSED

98 = BLANK (NO ANSWER)

99 = LEGITIMATE SKIP

During the past 12 months when you thought you should get professional treatment, was it for alcohol use only, drug use only, or both alcohol and drug use?

(TXGETTYP)

SUTSHLDADB<sup>1</sup>

Len : 2 SUB TYPE (ALC/DRGS/BOTH) THGHT SHLD GET TRMT/ADDTNL TRMT FOR

1 = For alcohol use only

2 = For drug use only

3 = For both alcohol and drug use

4 = For alcohol use only LOGICALLY ASSIGNED

5 = For drug use only LOGICALLY ASSIGNED

91 = NEVER USED ALCOHOL OR DRUGS

94 = DON'T KNOW

97 = REFUSED

98 = BLANK (NO ANSWER)

99 = LEGITIMATE SKIP



## ALCOHOL AND DRUG TREATMENT

There may be many reasons you did not get treatments during the past 12 months.

For each statement, please mark whether or not it was one of the reasons why you did not get [additional] professional counseling, medication, or other treatment for your alcohol or drug use.

You thought it would cost too much.

(TXSBNOA)

SUTUNCOST<sup>1</sup>

Len : 2 UNMET SUB TRMT NEED: TREATMENT COST TOO MUCH

1 = Yes

2 = No

91 = NEVER USED ALCOHOL OR DRUGS

94 = DON'T KNOW

97 = REFUSED

98 = BLANK (NO ANSWER)

99 = LEGITIMATE SKIP

You did not have health insurance coverage for alcohol or drug use treatment.

(TXSBNOB)

SUTUNINSCV<sup>1</sup>

Len : 2 UNMET SUB TRMT NEED: NO HEALTH INSURANCE COVERAGE FOR TRMT

1 = Yes

2 = No

91 = NEVER USED ALCOHOL OR DRUGS

94 = DON'T KNOW

97 = REFUSED

98 = BLANK (NO ANSWER)

99 = LEGITIMATE SKIP

Your health insurance would not pay enough of the costs for treatment.

(TXSBNOC)

SUTUNENFCV<sup>1</sup>

Len : 2 UNMET SUB TRMT NEED: HEALTH INSURANCE DID NOT COVER ENOUGH

1 = Yes

2 = No

91 = NEVER USED ALCOHOL OR DRUGS

94 = DON'T KNOW

97 = REFUSED

98 = BLANK (NO ANSWER)

99 = LEGITIMATE SKIP

You did not know how or where to get treatment.

(TXSBNOD)

SUTUNWHER<sup>1</sup>

Len : 2 UNMET SUB TRMT NEED: DID NOT KNOW HOW/WHERE TO GET TREATMENT

1 = Yes

2 = No

91 = NEVER USED ALCOHOL OR DRUGS

94 = DON'T KNOW

97 = REFUSED

98 = BLANK (NO ANSWER)

99 = LEGITIMATE SKIP

You could not find a treatment program or health care professional you wanted to go to.

(TXSBNOE)

SUTUNNOFND<sup>1</sup>

Len : 2 UNMET SUB TRMT NEED: COULD NOT FIND PREFERRED PROVIDER

1 = Yes

2 = No

91 = NEVER USED ALCOHOL OR DRUGS

94 = DON'T KNOW

97 = REFUSED

98 = BLANK (NO ANSWER)

99 = LEGITIMATE SKIP

ALCOHOL AND DRUG TREATMENT

There were no openings in the treatment program or with the health care professional you wanted to go to.

(TXSBNOF)

SUTUNNOOPN<sup>1</sup>

Len : 2 UNMET SUB TRMT NEED: NO OPENINGS WITH PREFERRED PROVIDER

1 = Yes

2 = No

91 = NEVER USED ALCOHOL OR DRUGS

94 = DON'T KNOW

97 = REFUSED

98 = BLANK (NO ANSWER)

99 = LEGITIMATE SKIP

You had problems with things like transportation, childcare, or getting appointments at times that worked for you.

(TXSBNOG)

SUTUNPROBS<sup>1</sup>

Len : 2 UNMET SUB TRMT NEED: PROB W/TRANS, CHILD CARE, APPT TIMES

1 = Yes

2 = No

91 = NEVER USED ALCOHOL OR DRUGS

94 = DON'T KNOW

97 = REFUSED

98 = BLANK (NO ANSWER)

99 = LEGITIMATE SKIP

You didn't have enough time for treatment.

(TXSBNOH)

SUTUNTIME<sup>1</sup>

Len : 2 UNMET SUB TRMT NEED: NOT ENOUGH TIME FOR TREATMENT

1 = Yes

2 = No

91 = NEVER USED ALCOHOL OR DRUGS

94 = DON'T KNOW

97 = REFUSED

98 = BLANK (NO ANSWER)

99 = LEGITIMATE SKIP

You were worried that your information would not be kept private.

(TXSBNOI)

SUTUNPRIV<sup>1</sup>

Len : 2 UNMET SUB TRMT NEED: WORRIED THAT INFO NOT KEPT PRIVATE

1 = Yes

2 = No

91 = NEVER USED ALCOHOL OR DRUGS

94 = DON'T KNOW

97 = REFUSED

98 = BLANK (NO ANSWER)

99 = LEGITIMATE SKIP

You were worried about what people would think or say if you got treatment.

(TXSBNOJ)

SUTUNPTHNK<sup>1</sup>

Len : 2 UNMET SUB TRMT NEED: WORRIED WHAT PEOPLE WOULD THINK OR SAY

1 = Yes

2 = No

91 = NEVER USED ALCOHOL OR DRUGS

94 = DON'T KNOW

97 = REFUSED

98 = BLANK (NO ANSWER)

99 = LEGITIMATE SKIP

## ALCOHOL AND DRUG TREATMENT

You thought that if people knew you were in treatment bad things would happen, like losing your job, home, or children.

(TXSBNOK)

SUTUNCONSQ<sup>1</sup>    Len : 2    UNMET SUB TRMT NEED: WORRIED LOSS OF JOB, HOME, CHLDRN, ETC  
1 = Yes  
2 = No  
91 = NEVER USED ALCOHOL OR DRUGS  
94 = DON'T KNOW  
97 = REFUSED  
98 = BLANK (NO ANSWER)  
99 = LEGITIMATE SKIP

You were not ready to start treatment.

(TXSBNOL)

SUTUNSTART<sup>1</sup>    Len : 2    UNMET SUB TRMT NEED: NOT READY TO START TREATMENT  
1 = Yes  
2 = No  
91 = NEVER USED ALCOHOL OR DRUGS  
94 = DON'T KNOW  
97 = REFUSED  
98 = BLANK (NO ANSWER)  
99 = LEGITIMATE SKIP

You were not ready to stop or cut back using alcohol or drugs.

(TXSBNOM)

SUTUNQUIT<sup>1</sup>    Len : 2    UNMET SUB TRMT NEED: NOT RDY TO STOP/CUT BCK ON ALC/DRUG USE  
1 = Yes  
2 = No  
91 = NEVER USED ALCOHOL OR DRUGS  
94 = DON'T KNOW  
97 = REFUSED  
98 = BLANK (NO ANSWER)  
99 = LEGITIMATE SKIP

You thought you should have been able to handle your alcohol or drug use on your own.

(TXSBNON)

SUTUNHNDL<sup>1</sup>    Len : 2    UNMET SUB TRMT NEED: THGHT COULD HANDLE ALC/DRUG USE ON OWN  
1 = Yes  
2 = No  
91 = NEVER USED ALCOHOL OR DRUGS  
94 = DON'T KNOW  
97 = REFUSED  
98 = BLANK (NO ANSWER)  
99 = LEGITIMATE SKIP

You thought your family, friends, or religious group wouldn't like it if you got treatment.

(TXSBNOO)

SUTUNFFLKE<sup>1</sup>    Len : 2    UNMET SUB TRMT NEED: FAMILY/FRIENDS/RELIG GROUP WOULDNT LIKE  
1 = Yes  
2 = No  
91 = NEVER USED ALCOHOL OR DRUGS  
94 = DON'T KNOW  
97 = REFUSED  
98 = BLANK (NO ANSWER)  
99 = LEGITIMATE SKIP

ALCOHOL AND DRUG TREATMENT

You thought you would be forced to stay in rehab or treatment against your will.

(TXSBNOP)

[SUTUNFORCE](#)<sup>1</sup>

Len : 2 UNMET SUB TRMT NEED: WORRIED ABOUT BEING FORCED AGAINST WILL

1 = Yes

2 = No

91 = NEVER USED ALCOHOL OR DRUGS

94 = DON'T KNOW

97 = REFUSED

98 = BLANK (NO ANSWER)

99 = LEGITIMATE SKIP

You didn't think treatment would help you.

(TXSBNOQ)

[SUTUNNOHLP](#)<sup>1</sup>

Len : 2 UNMET SUB TRMT NEED: DIDN'T THINK TREATMENT WOULD HELP

1 = Yes

2 = No

91 = NEVER USED ALCOHOL OR DRUGS

94 = DON'T KNOW

97 = REFUSED

98 = BLANK (NO ANSWER)

99 = LEGITIMATE SKIP

You thought no one would care if you got better.

(TXSBNOR)

[SUTUNCARE](#)<sup>1</sup>

Len : 2 UNMET SUB TRMT NEED: NO ONE WOULD CARE IF YOU GOT BETTER

1 = Yes

2 = No

91 = NEVER USED ALCOHOL OR DRUGS

94 = DON'T KNOW

97 = REFUSED

98 = BLANK (NO ANSWER)

99 = LEGITIMATE SKIP

# IMPUTED ALCOHOL AND DRUG TREATMENT

## **IMPUTED ALCOHOL AND DRUG TREATMENT**

(SUTSUPPGRP)  
IRSUTSUPPGRP

Len : 1 PARTICIPATED IN SUPPORT GRP FOR SUBSTANCE USE - PY - IMP REV  
0 = No  
1 = Yes

(SUTSUPPGRP)  
IISUTSUPPGRP

Len : 1 PARTICIPATED IN SUPPORT GRP FOR SUBSTANCE USE - PY - IMP IND  
1 = Questionnaire data  
2 = Logically assigned data  
3 = Statistically imputed data  
9 = LEGITIMATE SKIP

(SUTERED)  
IRSUTERED

Len : 1 SEEN IN EMERGENCY ROOM/DEPT FOR SUBSTANCE USE - PY - IMP REV  
0 = No  
1 = Yes

(SUTERED)  
IISUTERED

Len : 1 SEEN IN EMERGENCY ROOM/DEPT FOR SUBSTANCE USE - PY - IMP IND  
1 = Questionnaire data  
2 = Logically assigned data  
3 = Statistically imputed data  
9 = LEGITIMATE SKIP

(SUTINHOSP)  
IRSUTINHOSP

Len : 1 RCVD SUB TRMT AT HOSPITAL AS INPATIENT - PY - IMP REV  
0 = No  
1 = Yes

(SUTINHOSP)  
IISUTINHOSP

Len : 1 RCVD SUB TRMT AT HOSPITAL AS INPATIENT - PY - IMP IND  
1 = Questionnaire data  
2 = Logically assigned data  
3 = Statistically imputed data  
9 = LEGITIMATE SKIP

(SUTINRHAB)  
IRSUTINRHAB

Len : 1 RCVD SUB TRMT AT RSDNTL SUB REHAB/TRMT CTR - PY - IMP REV  
0 = No  
1 = Yes

(SUTINRHAB)  
IISUTINRHAB

Len : 1 RCVD SUB TRMT AT RSDNTL SUB REHAB/TRMT CTR - PY - IMP IND  
1 = Questionnaire data  
2 = Logically assigned data  
3 = Statistically imputed data  
9 = LEGITIMATE SKIP

(SUTINRSMH)  
IRSUTINRSMH

Len : 1 RCVD SUB TRMT AT RSDNTL MNTL HLTH TRMT CTR - PY - IMP REV  
0 = No  
1 = Yes

(SUTINRSMH)  
IISUTINRSMH

Len : 1 RCVD SUB TRMT AT RSDNTL MNTL HLTH TRMT CTR - PY - IMP IND  
1 = Questionnaire data  
3 = Statistically imputed data  
9 = LEGITIMATE SKIP

# IMPUTED ALCOHOL AND DRUG TREATMENT

(SUTINOPL)

IRSUTINOPL

Len : 1 RCVD SUB TRMT AT OTHER PLACE AS INPATIENT - PY - IMP REV  
0 = No  
1 = Yes

(SUTINOPL)

ISUTINOPL

Len : 1 RCVD SUB TRMT AT OTHER PLACE AS INPATIENT - PY - IMP IND  
1 = Questionnaire data  
2 = Logically assigned data  
3 = Statistically imputed data  
9 = LEGITIMATE SKIP

(SUTOUTRHAB)

IRSUTOUTRHAB

Len : 1 RCVD SUB TRMT AT OUTPTNT SUB REHAB/TRMT CTR - PY - IMP REV  
0 = No  
1 = Yes

(SUTOUTRHAB)

ISUTOUTRHAB

Len : 1 RCVD SUB TRMT AT OUTPTNT SUB REHAB/TRMT CTR - PY - IMP IND  
1 = Questionnaire data  
2 = Logically assigned data  
3 = Statistically imputed data  
9 = LEGITIMATE SKIP

(SUTOUTMHCR)

IRSUTOUTMHCR

Len : 1 RCVD SUB TRMT AT OUTPTNT MNTL HLTH TRMT CTR - PY - IMP REV  
0 = No  
1 = Yes

(SUTOUTMHCR)

ISUTOUTMHCR

Len : 1 RCVD SUB TRMT AT OUTPTNT MNTL HLTH TRMT CTR - PY - IMP IND  
1 = Questionnaire data  
3 = Statistically imputed data  
9 = LEGITIMATE SKIP

(SUTOUTTHRP)

IRSUTOUTTHRP

Len : 1 RCVD SUB TRMT AT THERAPIST OFFICE - PY - IMP REV  
0 = No  
1 = Yes

(SUTOUTTHRP)

ISUTOUTTHRP

Len : 1 RCVD SUB TRMT AT THERAPIST OFFICE - PY - IMP IND  
1 = Questionnaire data  
2 = Logically assigned data  
3 = Statistically imputed data  
9 = LEGITIMATE SKIP

(SUTOUTDOC)

IRSUTOUTDOC

Len : 1 RCVD SUB TRMT AT GENERAL MEDICAL OFFICE - PY - IMP REV  
0 = No  
1 = Yes

(SUTOUTDOC)

ISUTOUTDOC

Len : 1 RCVD SUB TRMT AT GENERAL MEDICAL OFFICE - PY - IMP IND  
1 = Questionnaire data  
2 = Logically assigned data  
3 = Statistically imputed data  
9 = LEGITIMATE SKIP

(SUTOUTHOSP)

IRSUTOUTHOSP

Len : 1 RCVD SUB TRMT AT HOSPITAL AS OUTPATIENT - PY - IMP REV  
0 = No  
1 = Yes

# IMPUTED ALCOHOL AND DRUG TREATMENT

(SUTOUTHOSP)

IRSUTOUTHOSP

Len : 1 RCVD SUB TRMT AT HOSPITAL AS OUTPATIENT - PY - IMP IND  
1 = Questionnaire data  
2 = Logically assigned data  
3 = Statistically imputed data  
9 = LEGITIMATE SKIP

(SUTOUTSCHL)

IRSUTOUTSCHL

Len : 1 RCVD SUB TRMT AT SCHOOL HEALTH/COUNSELING - PY - IMP REV  
0 = No  
1 = Yes

(SUTOUTSCHL)

IRSUTOUTSCHL

Len : 1 RCVD SUB TRMT AT SCHOOL HEALTH/COUNSELING - PY - IMP IND  
1 = Questionnaire data  
3 = Statistically imputed data  
9 = LEGITIMATE SKIP

(SUTOUTOPL)

IRSUTOUTOPL

Len : 1 RCVD SUB TRMT AT OTHER PLACE AS OUTPATIENT - PY - IMP REV  
0 = No  
1 = Yes

(SUTOUTOPL)

IRSUTOUTOPL

Len : 1 RCVD SUB TRMT AT OTHER PLACE AS OUTPATIENT - PY - IMP IND  
1 = Questionnaire data  
3 = Statistically imputed data  
9 = LEGITIMATE SKIP

(SUTRXALC)

IRSUTRXALC

Len : 1 USED RX MED TO HELP CUT BACK OR STOP ALCOHOL USE - IMP REV  
0 = No  
1 = Yes

(SUTRXALC)

IRSUTRXALC

Len : 1 USED RX MED TO HELP CUT BACK OR STOP ALCOHOL USE - IMP IND  
1 = Questionnaire data  
3 = Statistically imputed data  
9 = LEGITIMATE SKIP

(SUTRXDRG)

IRSUTRXDRG

Len : 1 USED RX MED TO HELP CUT BACK/STOP HER/PNR USE - IMP REV  
0 = No  
1 = Yes

(SUTRXDRG)

IRSUTRXDRG

Len : 1 USED RX MED TO HELP CUT BACK/STOP HER/PNR USE - IMP IND  
1 = Questionnaire data  
2 = Logically assigned data  
3 = Statistically imputed data  
9 = LEGITIMATE SKIP

(SUTPHVID)

IRSUTPHVID

Len : 1 RCVD PHONE/VIDEO SVCS FOR SUB USE - PY - IMP REV  
0 = No  
1 = Yes

(SUTPHVID)

IRSUTPHVID

Len : 1 RCVD PHONE/VIDEO SVCS FOR SUB USE - PY - IMP IND  
1 = Questionnaire data  
2 = Logically assigned data  
3 = Statistically imputed data  
9 = LEGITIMATE SKIP

IMPUTED ALCOHOL AND DRUG TREATMENT

(SUTPRISON)  
[IRSUTPRISON](#)

Len : 1 RCVD TREATMENT IN PRISON/JAIL FOR SUB USE - PY - IMP REV  
0 = No  
1 = Yes

(SUTPRISON)  
[IISUTPRISON](#)

Len : 1 RCVD TREATMENT IN PRISON/JAIL FOR SUB USE - PY - IMP IND  
1 = Questionnaire data  
2 = Logically assigned data  
3 = Statistically imputed data  
9 = LEGITIMATE SKIP

(SUTDETOX)  
[IRSUTDETOX](#)

Len : 1 RCVD DETOX SRVCS FOR SUB USE WITHDRAWAL SYMPT - PY - IMP REV  
0 = No  
1 = Yes

(SUTDETOX)  
[IISUTDETOX](#)

Len : 1 RCVD DETOX SRVCS FOR SUB USE WITHDRAWAL SYMPT - PY - IMP IND  
1 = Questionnaire data  
3 = Statistically imputed data  
9 = LEGITIMATE SKIP

(SUTPEERSPC)  
[IRSUTPEERSPC](#)

Len : 1 RCVD SUB USE HELP FM PEER SUPP SPCLST/RCVY COACH-PY-IMP REV  
0 = No  
1 = Yes

(SUTPEERSPC)  
[IISUTPEERSPC](#)

Len : 1 RCVD SUB USE HELP FM PEER SUPP SPCLST/RCVY COACH-PY-IMP IND  
1 = Questionnaire data  
3 = Statistically imputed data  
9 = LEGITIMATE SKIP



**RECODED ALCOHOL AND DRUG TREATMENT**

The following variable for receipt of substance use treatment at some other place as an inpatient in the past year, SUTINOTHPY, was assigned a positive response if a respondent indicated receiving substance use treatment at some other inpatient location in the past year (IRSUTINOPL=1) and entered a write-in response other than the responses that matched existing categories or did not enter a write-in response (SUTINOPLSP=1-3,11-13,23,24,27,31).

A negative response was assigned if the respondent met either of these conditions:

1. Received substance use treatment at some other inpatient location in the past year (IRSUTINOPL=1) and their write-in response matched an existing inpatient treatment or other treatment category (SUTINOPLSP=1-3,11-13,23,24,27,31).
2. Did not receive substance use treatment at some other inpatient location in the past year (IRSUTINOPL=0).

(IRSUTINOPL, SUTINOPLSP)

SUTINOTHPY Len : 1 RC-RCVD SUB USE TRMT AT SOME OTHER PLACE AS AN INPATIENT-PY  
0 = No (See comment above)  
1 = Yes (See comment above)

(IRSUTINHOSP, IRSUTINRHAB, IRSUTINRSMH, SUTINOTHPY)

SUTINPPY Len : 1 RC-RCVD SUB USE TREATMENT AS AN INPATIENT - PAST YEAR  
0 = No (IRSUTINHOSP, IRSUTINRSMH, IRSUTINRHAB, and SUTINOTHPY=0)  
1 = Yes (IRSUTINHOSP, IRSUTINRSMH, IRSUTINRHAB, or SUTINOTHPY=1)

NOTE: This section includes recodes for the receipt of treatment as an inpatient for the following substances: alcohol (ALC), marijuana (MRJ), cocaine (COC), heroin (HER), hallucinogens (HAL), inhalants (INH), methamphetamine (MTH), pain relievers (PNR), stimulants (STM), tranquilizers (TRQ), sedatives (SED), tranquilizers or sedatives (TQSD), psychotherapeutics (PSY), opioids (OPI), central nervous system stimulants (CNS), drugs (DRG), alcohol and drugs (DRAL), and substance unspecified (UNSP).

Because respondents can specify more than one drug for which they received treatment, there is a different variable for every drug (SUTINXXXPY). XXX in the variable name refers to the drug abbreviations in parentheses provided above. Because there is a relatively large number of respondents that did not indicate a substance for which they received inpatient treatment (respondents either answered no to or had missing data for all the substances they were asked about), it is important to consider the substance unspecified numbers (SUTINUNSPPY) when analyzing any of the specific substances or aggregate substance categories.

(SUTINALC, SUTINPPY)

SUTINALCPY Len : 1 RC- RCVD SUB USE TRMT AS AN INPATIENT FOR ALCOHOL USE - PY  
0 = No/unspecified (Otherwise)  
1 = Yes (SUTINPPY=1 and SUTINALC=1,3,5,7,13,15)

(SUTINMRJ, SUTINPPY)

SUTINMRJPY Len : 1 RC-RCVD SUB USE TRMT AS AN INPATIENT FOR MARIJUANA USE - PY  
0 = No/unspecified (Otherwise)  
1 = Yes (SUTINPPY=1 and SUTINMRJ=1,3,5,7,13,15)

(SUTINCOC, SUTINPPY)

SUTINCOCPY Len : 1 RC-RCVD SUB USE TRMT AS AN INPATIENT FOR COCAINE USE - PY  
0 = No/unspecified (Otherwise)  
1 = Yes (SUTINPPY=1 and SUTINCOC=1,3,5,7,13,15)

(SUTINHER, SUTINPPY)

SUTINHERPY Len : 1 RC-RCVD SUB USE TRMT AS AN INPATIENT FOR HEROIN USE - PY  
0 = No/unspecified (Otherwise)  
1 = Yes (SUTINPPY=1 and SUTINHER=1,3,5,7,13,15)

(SUTINHALL, SUTINPPY)

SUTINHALLPY Len : 1 RC-RCVD SUB USE TRMT AS AN INPATIENT FOR HALLUC USE - PY  
0 = No/unspecified (Otherwise)  
1 = Yes (SUTINPPY=1 and SUTINHALL=1,3,5,7,13,15)

(SUTININHL, SUTINPPY)

SUTININHPY Len : 1 RC-RCVD SUB USE TRMT AS AN INPATIENT FOR INHALANT USE - PY  
0 = No/unspecified (Otherwise)  
1 = Yes (SUTINPPY=1 and SUTININHL=1,3,5,7,13,15)

# RECODED ALCOHOL AND DRUG TREATMENT

(*SUTINMETH, SUTINPPY*)

SUTINMTHPY Len : 1 RC-RCVD SUB USE TRMT AS AN INPATIENT FOR METHAM USE - PY  
0 = No/unspecified (Otherwise)  
1 = Yes (SUTINPPY=1 and SUTINMETH=1,3,5,7,13,15)

(*SUTINPNR, SUTINPPY*)

SUTINPNRPY Len : 1 RC-RCVD SUB USE TRMT AS AN INPATIENT FOR PAIN REL USE-PY  
0 = No/unspecified (Otherwise)  
1 = Yes (SUTINPPY=1 and SUTINPNR=1,3,5,7,13,15)

(*SUTINPPY, SUTINSTM*)

SUTINSTMPY Len : 1 RC-RCVD SUB USE TRMT AS AN INPATIENT FOR STIM USE - PY  
0 = No/unspecified (Otherwise)  
1 = Yes (SUTINPPY=1 and SUTINSTM=1,3,5,7,13,15)

(*SUTINPPY, SUTINTRQ*)

SUTINTRQPY Len : 1 RC-RCVD SUB USE TRMT AS AN INPATIENT FOR TRANQ USE - PY  
0 = No/unspecified (Otherwise)  
1 = Yes (SUTINPPY=1 and SUTINTRQ=1,3,5,7,13,15)

(*SUTINPPY, SUTINSED*)

SUTINSEDPY Len : 1 RC-RCVD SUB USE TRMT AS AN INPATIENT FOR SEDATIVE USE-PY  
0 = No/unspecified (Otherwise)  
1 = Yes (SUTINPPY=1 and SUTINSED=1,3,5,7,13,15)

(*SUTINSEDPY, SUTINTRQPY*)

SUTINTQSDPY Len : 1 RC-RCVD SUB USE TRMT AS AN INPATIENT FOR TRQ OR SED USE - PY  
0 = No/unspecified (SUTINSEDPY=0 and SUTINTRQPY=0)  
1 = Yes (SUTINSEDPY=1 or SUTINTRQPY=1)

(*SUTINPNRPY, SUTINSEDPY, SUTINSTMPY, SUTINTRQPY*)

SUTINPSYPY Len : 1 RC-RCVD SUB USE TRMT AS AN INPATIENT FOR PSYCHO USE - PY  
0 = No/unspecified (All source variables=0)  
1 = Yes (Any source variable=1)

(*SUTINHERPY, SUTINPNRPY*)

SUTINOPIPY Len : 1 RC-RCVD SUB USE TRMT AS AN INPATIENT FOR OPIOID USE - PY  
0 = No/unspecified (SUTINHERPY=0 and SUTINPNRPY=0)  
1 = Yes (SUTINHERPY=1 or SUTINPNRPY=1)

(*SUTINCOCPY, SUTINMTHPY, SUTINSTMPY*)

SUTINCNSPY Len : 1 RC-RCVD SUB USE TRMT AS AN INPATIENT FOR CNS USE - PY  
0 = No/unspecified (All source variables=0)  
1 = Yes (Any source variable=1)

(*SUTINCOCPY, SUTINHALPY, SUTINHERPY, SUTININHPY, SUTINMRJPY, SUTINMTHPY, SUTINPNRPY, SUTINSEDPY, SUTINSTMPY, SUTINTRQPY*)

SUTINDRGPY Len : 1 RC-RCVD SUB USE TRMT AS AN INPATIENT FOR DRUG USE - PY  
0 = No/unspecified (All source variables=0)  
1 = Yes (Any source variable=1)

(*SUTINALCPY, SUTINDRGPY*)

SUTINDRALPY Len : 1 RC-RCVD SUB USE TRMT AS AN INPATIENT FOR DRUGS AND ALC - PY  
0 = No/unspecified (SUTINALCPY=0 or SUTINDRGPY=0)  
1 = Yes (SUTINALCPY=1 and SUTINDRGPY=1)

(*SUTINALCPY, SUTINDRGPY, SUTINPPY*)

SUTINUNSPY Len : 1 RC-RCVD SUB USE TRMT AS AN INPATIENT - SUB UNSPECIFIED - PY  
0 = No (Otherwise)  
1 = Yes (SUTINPPY=1 and (SUTINALCPY=0 and SUTINDRGPY=0))

## RECODED ALCOHOL AND DRUG TREATMENT

The following variable for receipt of substance use treatment at some other place as an outpatient in the past year, SUTOUTOTPY, was assigned a positive response if a respondent indicated receiving substance use treatment at some other outpatient location in the past year (IRSUTOUTOPL=1) and entered a write-in response other than the responses that matched existing categories or did not enter a write-in response (SUTOUTOPLSP=1-6,11-12,15,23,24,26,27,29,31,36,38,42).

A negative response was assigned if the respondent met either of these conditions:

1. Received substance use treatment at some other outpatient location in the past year (IRSUTOUTOPL=1) and their write-in response matched an existing outpatient treatment or other treatment category (SUTOUTOPLSP=1-6,11-12,15,23,24,26,27,29,31,36,38,42).
2. Did not receive substance use treatment at some other outpatient location in the past year (IRSUTOUTOPL=0).

(IRSUTOUTOPL, SUTOUTOPLSP)

SUTOUTOTPY Len : 1 RC-RCVD SUB USE TRMT AT SOME OTHER PLACE AS AN OUTPATIENT-PY  
 0 = No (See comment above)  
 1 = Yes (See comment above)

(IRSUTOUTDOC, IRSUTOUTHOSP, IRSUTOUTMHCR, IRSUTOUTRHAB, IRSUTOUTSCHL, IRSUTOUTTHRP, SUTOUTOTPY)

SUTOUTPPY Len : 1 RC-RCVD SUB USE TREATMENT AS AN OUTPATIENT - PAST YEAR  
 0 = No (All source variables=0)  
 1 = Yes (Any source variable=1)

(IRSUTOUTSCH, IRSUTOUTHOSP, IRSUTOUTMHCR, IRSUTOUTRHAB, IRSUTOUTTHRP, SUTOUTOTPY)

SUTOUTNDOC Len : 1 RC-RCVD SUB TRMT AS AN OUTPATIENT OTHER THAN GEN MED-PY  
 0 = No (All source variables=0)  
 1 = Yes (Any source variable=1)

NOTE: This section includes recodes for the receipt of treatment as an outpatient for the following substances: alcohol (ALC), marijuana (MRJ), cocaine (COC), heroin (HER), hallucinogens (HAL), inhalants (INH), methamphetamine (MTH), pain relievers (PNR), stimulants (STM), tranquilizers (TRQ), sedatives (SED), tranquilizers or sedatives (TQSD), psychotherapeutics (PSY), opioids (OPI), central nervous system stimulants (CNS), drugs (DRG), alcohol and drugs (DRAL), and substance unspecified (UNSP).

Because respondents can specify more than one drug for which they received treatment, there is a different variable for every drug (SUTOUTXXXPY). XXX in the variable name refers to the drug abbreviations in parentheses provided above. Because there is a relatively large number of respondents that did not indicate a substance for which they received outpatient treatment (respondents either answered no to or had missing data for all the substances they were asked about), it is important to consider the substance unspecified numbers (SUTOUTUNSPPY) when analyzing any of the specific substances or aggregate substance categories.

(SUTOUTALC, SUTOUTPPY)

SUTOUTALCPY Len : 1 RC- RCVD SUB USE TRMT AS AN OUTPATIENT FOR ALCOHOL USE - PY  
 0 = No/unspecified (Otherwise)  
 1 = Yes (SUTOUTPPY=1 and SUTOUTALC=1,3,5,7,13,15)

(SUTOUTMRJ, SUTOUTPPY)

SUTOUTMRJPY Len : 1 RC-RCVD SUB USE TRMT AS AN OUTPATIENT FOR MARIJUANA USE - PY  
 0 = No/unspecified (Otherwise)  
 1 = Yes (SUTOUTPPY=1 and SUTOUTMRJ=1,3,5,7,13,15)

(SUTOUTCOC, SUTOUTPPY)

SUTOUTCOCPY Len : 1 RC-RCVD SUB USE TRMT AS AN OUTPATIENT FOR COCAINE USE - PY  
 0 = No/unspecified (Otherwise)  
 1 = Yes (SUTOUTPPY=1 and SUTOUTCOC=1,3,5,7,13,15)

(SUTOUTHER, SUTOUTPPY)

SUTOUTHERPY Len : 1 RC-RCVD SUB USE TRMT AS AN OUTPATIENT FOR HEROIN USE - PY  
 0 = No/unspecified (Otherwise)  
 1 = Yes (SUTOUTPPY=1 and SUTOUTHER=1,3,5,7,13,15)

(SUTOUTHALL, SUTOUTPPY)

SUTOUTHALPY Len : 1 RC-RCVD SUB USE TRMT AS AN OUTPATIENT FOR HALLUC USE - PY  
 0 = No/unspecified (Otherwise)  
 1 = Yes (SUTOUTPPY=1 and SUTOUTHALL=1,3,5,7,13,15)

# RECODED ALCOHOL AND DRUG TREATMENT

(SUTOUTINHL, SUTOUTPPY)

SUTOUTINHPY Len : 1 RC-RCVD SUB USE TRMT AS AN OUTPATIENT FOR INHALANT USE - PY  
0 = No/unspecified (Otherwise)  
1 = Yes (SUTOUTPPY=1 and SUTOUTINHL=1,3,5,7,13,15)

(SUTOUTMETH, SUTOUTPPY)

SUTOUTMTHPY Len : 1 RC-RCVD SUB USE TRMT AS AN OUTPATIENT FOR METHAM USE - PY  
0 = No/unspecified (Otherwise)  
1 = Yes (SUTOUTPPY=1 and SUTOUTMETH=1,3,5,7,13,15)

(SUTOUTPNR, SUTOUTPPY)

SUTOUTPNRPY Len : 1 RC-RCVD SUB USE TRMT AS AN OUTPATIENT FOR PAIN REL USE - PY  
0 = No/unspecified (Otherwise)  
1 = Yes (SUTOUTPPY=1 and SUTOUTPNR=1,3,5,7,13,15)

(SUTOUTPPY, SUTOUTSTM)

SUTOUTSTMPY Len : 1 RC-RCVD SUB USE TRMT AS AN OUTPATIENT FOR STIM USE - PY  
0 = No/unspecified (Otherwise)  
1 = Yes (SUTOUTPPY=1 and SUTOUTSTM=1,3,5,7,13,15)

(SUTOUTPPY, SUTOUTTRQ)

SUTOUTTRQPY Len : 1 RC-RCVD SUB USE TRMT AS AN OUTPATIENT FOR TRANQ USE - PY  
0 = No/unspecified (Otherwise)  
1 = Yes (SUTOUTPPY=1 and SUTOUTTRQ=1,3,5,7,13,15)

(SUTOUTPPY, SUTOUTSED)

SUTOUTSEDPY Len : 1 RC-RCVD SUB USE TRMT AS AN OUTPATIENT FOR SEDATIVE USE-PY  
0 = No/unspecified (Otherwise)  
1 = Yes (SUTOUTPPY=1 and SUTOUTSED=1,3,5,7,13,15)

(SUTOUTSEDPY, SUTOUTTRQPY)

SUTOUTTQSDPY Len : 1 RC-RCVD SUB USE TRMT AS AN OUTPATIENT FOR TRQ OR SED USE-PY  
0 = No/unspecified (SUTOUTSEDPY=0 and SUTOUTTRQPY=0)  
1 = Yes (SUTOUTSEDPY=1 or SUTOUTTRQPY=1)

(SUTOUTTRQPY, SUTOUTPNRPY, SUTOUTSEDPY, SUTOUTSTMPY)

SUTOUTPSYPY Len : 1 RC-RCVD SUB USE TRMT AS AN OUTPATIENT FOR PSYCHO USE - PY  
0 = No/unspecified (All source variables=0)  
1 = Yes (Any source variable=1)

(SUTOUTHERPY, SUTOUTPNRPY)

SUTOUTOPIPY Len : 1 RC-RCVD SUB USE TRMT AS AN OUTPATIENT FOR OPIOID USE - PY  
0 = No/unspecified (SUTOUTHERPY=0 and SUTOUTPNRPY=0)  
1 = Yes (SUTOUTHERPY=1 or SUTOUTPNRPY=1)

(SUTOUTCOCPY, SUTOUTMTHPY, SUTOUTSTMPY)

SUTOUTCNSPY Len : 1 RC-RCVD SUB USE TRMT AS AN OUTPATIENT FOR CNS USE - PY  
0 = No/unspecified (All source variables=0)  
1 = Yes (Any source variable=1)

(SUTOUTCOCPY, SUTOUTHALPY, SUTOUTHERPY, SUTOUTINHPY, SUTOUTMRJPY, SUTOUTMTHPY, SUTOUTPNRPY, SUTOUTSEDPY, SUTOUTSTMPY, SUTOUTTRQPY)

SUTOUTDRGPY Len : 1 RC-RCVD SUB USE TRMT AS AN OUTPATIENT FOR DRUG USE - PY  
0 = No/unspecified (All source variables=0)  
1 = Yes (Any source variable=1)

(SUTOUTALCPY, SUTOUTDRGPY)

SUTOUTDRALPY Len : 1 RC-RCVD SUB USE TRMT AS AN OUTPATIENT FOR DRUGS AND ALC - PY  
0 = No/unspecified (SUTOUTALCPY=0 or SUTOUTDRGPY=0)  
1 = Yes (SUTOUTALCPY=1 and SUTOUTDRGPY=1)

# RECODED ALCOHOL AND DRUG TREATMENT

(SUTOUTALCPY, SUTOUTDRGPY, SUTOUTPPY)

SUTOUTUNSPY Len : 1 RC-RCVD SUB USE TRMT AS AN OUTPATIENT - SUB UNSPECIFIED - PY  
0 = No (Otherwise)  
1 = Yes (SUTOUTPPY=1 and (SUTOUTALCPY=0 and SUTOUTDRGPY=0))

The following variable for receipt of phone or video services for drug use in the past year, SUTPHVIDRG, was assigned a positive response if a respondent met either of these conditions:

1. Received phone or video services in the past year (IRSUTPHVID=1) and that service was for drug use only OR drug and alcohol use (SUTPHVIADB=2,3,5).
2. Received phone or video services in the past year (IRSUTPHVID=1) and had used drugs but not alcohol in their lifetime [(ILLFLAG=1 or PSYANYFLAG=1) and ALCFLAG=0].

(ALCFLAG, ILLFLAG, IRSUTPHVID, PSYANYFLAG, SUTPHVIADB)

SUTPHVIDRG Len : 1 RC-RCVD PHONE/VIDEO SERVICES FOR DRUG USE - PAST YEAR  
.= Unknown (Otherwise)  
0 = No(IRSUTPHVID=0 or SUTPHVIADB=1,4 or (ILLFLAG&PSYANYFLAG=0))  
1 = Yes (See comment above)

The following variable for receipt of phone or video services for alcohol use in the past year, SUTPHVIALC, was assigned a positive response if a respondent met either of these conditions:

1. Received phone or video services in the past year (IRSUTPHVID=1) and that service was for alcohol use only OR drug and alcohol use (SUTPHVIADB=1,3,4).
2. Received phone or video services in the past year (IRSUTPHVID=1) and had used alcohol but not drugs in their lifetime [(ILLFLAG=0 and PSYANYFLAG=0) and ALCFLAG=1].

(ALCFLAG, ILLFLAG, IRSUTPHVID, PSYANYFLAG, SUTPHVIADB)

SUTPHVIALC Len : 1 RC-RCVD PHONE/VIDEO SERVICES FOR ALCOHOL USE - PAST YEAR  
.= Unknown (Otherwise)  
0 = No (IRSUTPHVID=0 or SUTPHVIADB=2,5 or ALCFLAG=0)  
1 = Yes (See comment above)

(IRSUTPHVID, IRSUTPRISON, IRSUTRXALC, IRSUTRXDRG, SUTINPPY, SUTOUTPPY)

SUTRTPY Len : 1 RC-RCVD SUBSTANCE USE TREATMENT - PAST YEAR  
0 = No (All source variables=0)  
1 = Yes (Any source variable=1)

The following variable for receipt of substance use treatment for drug use in the past year, SUTRTDRGPY, was assigned a positive response if a respondent indicated receiving substance use treatment (SUTRTPY=1) and that treatment was for drug use [SUTOUTDRGPY=1, SUTINDRGPY=1, SUTPHVIDRG=1, IRSUTRXDRG=1, SUTPRISADB=2,3,5, or (IRSUTPRISON=1 and (ILLFLAG=1 or PSYANYFLAG=1) and ALCFLAG=0)].

(ALCFLAG, ILLFLAG, IRSUTPRISON, IRSUTRXDRG, PSYANYFLAG, SUTINDRGPY, SUTOUTDRGPY, SUTPHVIDRG, SUTPRISADB, SUTRTPY)

SUTRTDRGPY Len : 1 RC-RCVD SUB USE TREATMENT FOR DRUG USE - PAST YEAR  
0 = No/unspecified (Otherwise)  
1 = Yes (See comment above)

The following variable for receipt of substance use treatment for alcohol use in the past year, SUTRTALCPY, was assigned a positive response if a respondent indicated receiving substance use treatment (SUTRTPY=1) and that treatment was for alcohol use [SUTOUTALCPY=1, SUTINALCPY=1, SUTPHVIALC=1, IRSUTRXALC=1, SUTPRISADB=1,3,4, or (IRSUTPRISON=1 and ALCFLAG=1 and ILLFLAG=0 and PSYANYFLAG=0)].

(ALCFLAG, ILLFLAG, IRSUTPRISON, IRSUTRXALC, PSYANYFLAG, SUTINALCPY, SUTOUTALCPY, SUTPHVIALC, SUTPRISADB, SUTRTPY)

SUTRTALCPY Len : 1 RC-RCVD SUB USE TREATMENT FOR ALCOHOL USE - PAST YEAR  
0 = No/unspecified (Otherwise)  
1 = Yes (See comment above)

(SUTRTALCPY, SUTRTDRGPY)

SUTRTDRALPY Len : 1 RC-RCVD SUB USE TREATMENT FOR DRUG AND ALCOHOL USE - PST YR  
0 = No/unspecified (SUTRTALCPY=0 or SUTRTDRGPY=0)  
1 = Yes (SUTRTALCPY=1 and SUTRTDRGPY=1)

# RECODED ALCOHOL AND DRUG TREATMENT

(SUTRTALCPY, SUTRTDRGPY, SUTRTPY)

SUTRTUNSPY Len : 1 RC-RCVD SUB USE TREATMENT - SUB UNSPECIFIED - PAST YEAR  
0 = No (Otherwise)  
1 = Yes (SUTRTPY=1 and (SUTRTALCPY=0 and SUTRTDRGPY=0))

(IRSUTDETOX, IRSUTERED, IRSUTPEERSPC, IRSUTSUPGRP, SUTRTPY)

SUTRTOHPY Len : 1 RC-RCVD SUB USE TREATMENT OR OTHER SERVICES - PAST YEAR  
0 = No (All source variables=0)  
1 = Yes (Any source variable=1)

(SUTRTPY, UD5ILALANY)

SUTNEEDPY Len : 1 RC-CLASSIFIED AS NEEDING SUBSTANCE USE TREATMENT - PAST YEAR  
0 = No (SUTRTPY=0 and UD5ILALANY=0)  
1 = Yes (SUTRTPY=1 or UD5ILALANY=1)

The following variable for sought substance use treatment, SUTSEEKPY, was assigned a negative response if a respondent met either of these conditions:

1. Did not receive treatment (SUTRTPY=0) and did not seek treatment (SUTSEEKTX=2,12 or SUTSEEKANL=2,12).
2. Did not use drugs or alcohol in their lifetime (ALCFLAG=0, ILLFLAG=0, and PSYANYFLAG=0).

(ALCFLAG, ILLFLAG, PSYANYFLAG, SUTRTPY, SUTSEEKANL, SUTSEEKTX)

SUTSEEKPY Len : 1 RC-SOUGHT SUB USE TRMT, DIDNT RECEIVE SUB USE TRT - PST YR  
. = Unknown/received sub use treatment (Otherwise)  
1 = Yes (SUTRTPY=0 and (SUTSEEKTX=1,11 or SUTSEEKANL=1,11))  
2 = No (See comment above)

The following variable for thought should but did not receive or seek substance use treatment, SUTNSEEKPY, was assigned a positive response if a respondent did not receive substance use treatment (SUTRTPY=0) and thought they should get treatment (SUTSHLDTX=1,11 or SUTSHLDANL=1,11) but did not seek treatment (SUTSEEKPY=2). A negative response was assigned if a respondent met any of these conditions:

1. Did not receive substance use treatment (SUTRTPY=0) and sought treatment (SUTSEEKPY=1).
2. Did not receive substance use treatment (SUTRTPY=0) and did not think they should get treatment (SUTSHLDTX=2,12 or SUTSHLDANL=2,12).
3. Never used alcohol or drugs (ALCFLAG=0, ILLFLAG=0, and PSYANYFLAG=0).

(ALCFLAG, ILLFLAG, PSYANYFLAG, SUTRTPY, SUTSEEKANL, SUTSEEKTX)

SUTNSEEKPY Len : 1 RC-THGHT SHOULD GET SUB USE TRT, DIDNT RCV/SEEK TRT- PST YR  
. = Unknown/received sub use treatment (Otherwise)  
1 = Yes (See comment above)  
2 = No (See comment above)

The following variable for sought or thought should get substance use treatment but did not receive substance use treatment in the past year, SUTSKTHPY, was assigned a positive response if a respondent met either of these conditions:

1. Did not receive substance use treatment (SUTRTPY=0) and sought treatment (SUTSEEKPY=1)
2. Did not receive substance use treatment (SUTRTPY=0), did not indicate they sought treatment (SUTSEEKPY^=1), but thought they should get treatment (SUTSHLDTX=1,11 or SUTSHLDANL=1,11).

A negative response was assigned if a respondent did not receive substance use treatment (SUTRTPY=0), did not seek treatment (SUTSEEKPY=2), and did not think they should get treatment (SUTSHLDTX=2,12 OR SUTSHLDANL=2,12). Additionally, a negative response was assigned if respondent never used alcohol or drugs (ALCFLAG=0, ILLFLAG=0, and PSYANYFLAG=0).

(ALCFLAG, ILLFLAG, PSYANYFLAG, SUTRTPY, SUTSEEKPY, SUTSHLDANL, SUTSHLDTX)

SUTSKTHPY Len : 1 RC-SOUGHT OR THGHT SHLD GET SUB USE TRT, DIDNT RCV TRT - PY  
. = Unknown/received sub use treatment (Otherwise)  
1 = Sought or thght shld get trt, not recvd (See comment above)  
2 = Didnt seek or thnk shld get trt, not recvd(See comment above)

# RECODED ALCOHOL AND DRUG TREATMENT

NOTE: The following 18 variables describe reasons the respondent did not receive substance use treatment. These variables are defined for respondents who did not receive substance use treatment in the past year and who either sought treatment or did not indicate they sought treatment but thought they should get treatment in the past year.

(SUTSKTHPY, SUTUNCOST)

SUNTCOST

Len : 1 RC-UNMET PY SUB USE TRT NEED: THOUGHT COST TOO MUCH  
 . = Unknwn/Rcvd trt/no sought&no thght shld get trt (Otherwise)  
 0 = No (SUTSKTHPY=1 and SUTUNCOST=2)  
 1 = Yes (SUTSKTHPY=1 and SUTUNCOST=1)

(SUTSKTHPY, SUTUNINSCV)

SUNTINSCV

Len : 1 RC-UNMET PY SUB USE TRT NEED: NO HEALTH INSUR COVERAGE  
 . = Unknwn/Rcvd trt/no sought&no thght shld get trt (Otherwise)  
 0 = No (SUTSKTHPY=1 and SUTUNINSCV=2)  
 1 = Yes (SUTSKTHPY=1 and SUTUNINSCV=1)

(SUTSKTHPY, SUTUNENFCV)

SUNTENCV

Len : 1 RC-UNMET PY SUB USE TRT NEED: HLTH INSUR DIDNT COVER ENOUGH  
 . = Unknwn/Rcvd trt/no sought&no thght shld get trt (Otherwise)  
 0 = No (SUTSKTHPY=1 and SUTUNENFCV=2)  
 1 = Yes (SUTSKTHPY=1 and SUTUNENFCV=1)

(SUTSKTHPY, SUTUNWHERE)

SUNTWHERE

Len : 1 RC-UNMET PY SUB USE TRT NEED: DIDNT KNOW WHERE TO GET TRT  
 . = Unknwn/Rcvd trt/no sought&no thght shld get trt (Otherwise)  
 0 = No (SUTSKTHPY=1 and SUTUNWHERE=2)  
 1 = Yes (SUTSKTHPY=1 and SUTUNWHERE=1)

(SUTSKTHPY, SUTUNNOFND)

SUNTNOFND

Len : 1 RC-UNMET PY SUB USE TRT NEED: COULDN'T FIND PREFERRED PROVIDR  
 . = Unknwn/Rcvd trt/no sought&no thght shld get trt (Otherwise)  
 0 = No (SUTSKTHPY=1 and SUTUNNOFND=2)  
 1 = Yes (SUTSKTHPY=1 and SUTUNNOFND=1)

(SUTSKTHPY, SUTUNNOOPN)

SUNTNOOPN

Len : 1 RC-UNMET PY SUB USE TRT NEED: NO OPENING W/ PREFERRED PROVID  
 . = Unknwn/Rcvd trt/no sought&no thght shld get trt (Otherwise)  
 0 = No (SUTSKTHPY=1 and SUTUNNOOPN=2)  
 1 = Yes (SUTSKTHPY=1 and SUTUNNOOPN=1)

(SUTSKTHPY, SUTUNPROBS)

SUNTPROBS

Len : 1 RC-UNMET PY SUB USE TRT NEED: PROB W/TRAN, CHLDCARE, APPT TM  
 . = Unknwn/Rcvd trt/no sought&no thght shld get trt (Otherwise)  
 0 = No (SUTSKTHPY=1 and SUTUNPROBS=2)  
 1 = Yes (SUTSKTHPY=1 and SUTUNPROBS=1)

(SUTSKTHPY, SUTUNTIME)

SUNTTIME

Len : 1 RC-UNMET PY SUB USE TRT NEED: NOT ENOUGH TIME FOR TRT  
 . = Unknwn/Rcvd trt/no sought&no thght shld get trt (Otherwise)  
 0 = No (SUTSKTHPY=1 and SUTUNTIME=2)  
 1 = Yes (SUTSKTHPY=1 and SUTUNTIME=1)

(SUTSKTHPY, SUTUNPRIV)

SUNTPRIV

Len : 1 RC-UNMET PY SUB USE TRT NEED: WORRIED INFO NOT KEPT PRIVATE  
 . = Unknwn/Rcvd trt/no sought&no thght shld get trt (Otherwise)  
 0 = No (SUTSKTHPY=1 and SUTUNPRIV=2)  
 1 = Yes (SUTSKTHPY=1 and SUTUNPRIV=1)

(SUTSKTHPY, SUTUNPTHNK)

SUNTPTHNK

Len : 1 RC-UNMET PY SUB USE TRT NEED: WORRIED WHAT PEOPLE THNK/SAY  
 . = Unknwn/Rcvd trt/no sought&no thght shld get trt (Otherwise)  
 0 = No (SUTSKTHPY=1 and SUTUNPTHNK=2)  
 1 = Yes (SUTSKTHPY=1 and SUTUNPTHNK=1)

# RECODED ALCOHOL AND DRUG TREATMENT

(SUTSKTHPY, SUTUNCONSQ)

SUNTCNSQ

Len : 1 RC-UNMET PY SUB USE TRT NEED: THGHT WOULD LOSE JOB/HOME/CHLD  
 . = Unknwn/Rcvd trt/no sought&no thght shld get trt (Otherwise)  
 0 = No (SUTSKTHPY=1 and SUTUNCONSQ=2)  
 1 = Yes (SUTSKTHPY=1 and SUTUNCONSQ=1)

(SUTSKTHPY, SUTUNSTART)

SUNTSTART

Len : 1 RC-UNMET PY SUB USE TRT NEED: NOT READY TO START TRT  
 . = Unknwn/Rcvd trt/no sought&no thght shld get trt (Otherwise)  
 0 = No (SUTSKTHPY=1 and SUTUNSTART=2)  
 1 = Yes (SUTSKTHPY=1 and SUTUNSTART=1)

(SUTSKTHPY, SUTUNQUIT)

SUNTQUIT

Len : 1 RC-UNMET PY SUB USE TRT NEED: NOT RDY TO STOP/CUT SUB USE  
 . = Unknwn/Rcvd trt/no sought&no thght shld get trt (Otherwise)  
 0 = No (SUTSKTHPY=1 and SUTUNQUIT=2)  
 1 = Yes (SUTSKTHPY=1 and SUTUNQUIT=1)

(SUTSKTHPY, SUTUNHNDL)

SUNTHNDL

Len : 1 RC-UNMET PY SUB USE TRT NEED: THOUGHT COULD HANDLE ON OWN  
 . = Unknwn/Rcvd trt/no sought&no thght shld get trt (Otherwise)  
 0 = No (SUTSKTHPY=1 and SUTUNHNDL=2)  
 1 = Yes (SUTSKTHPY=1 and SUTUNHNDL=1)

(SUTSKTHPY, SUTUNFFLKE)

SUNFFLKE

Len : 1 RC-UNMET PY SUB USE TRT NEED: FAM/FRIENDS/RELIG WOULDNT LIKE  
 . = Unknwn/Rcvd trt/no sought&no thght shld get trt (Otherwise)  
 0 = No (SUTSKTHPY=1 and SUTUNFFLKE=2)  
 1 = Yes (SUTSKTHPY=1 and SUTUNFFLKE=1)

(SUTSKTHPY, SUTUNFORCE)

SUNTFORCE

Len : 1 RC-UNMET PY SUB USE TRT NEED: AFRAID TO BE FORCD AGNST WILL  
 . = Unknwn/Rcvd trt/no sought&no thght shld get trt (Otherwise)  
 0 = No (SUTSKTHPY=1 and SUTUNFORCE=2)  
 1 = Yes (SUTSKTHPY=1 and SUTUNFORCE=1)

(SUTSKTHPY, SUTUNNOHLP)

SUNNOHLP

Len : 1 RC-UNMET PY SUB USE TRT NEED: DIDN'T THINK TRT WOULD HELP  
 . = Unknwn/Rcvd trt/no sought&no thght shld get trt (Otherwise)  
 0 = No (SUTSKTHPY=1 and SUTUNNOHLP=2)  
 1 = Yes (SUTSKTHPY=1 and SUTUNNOHLP=1)

(SUTSKTHPY, SUTUNCARE)

SUNTCARE

Len : 1 RC-UNMET PY SUB USE TRT NEED: NO ONE CARE IF YOU GOT BETTER  
 . = Unknwn/Rcvd trt/no sought&no thght shld get trt (Otherwise)  
 0 = No (SUTSKTHPY=1 and SUTUNCARE=2)  
 1 = Yes (SUTSKTHPY=1 and SUTUNCARE=1)



**RISK/AVAILABILITY**

*The values in this section may be inconsistent with values for variables in other sections of the interview. Items in this section were edited when respondents legitimately skipped out of these items based on prior answers in earlier sections. Otherwise, variables in one section of the interview generally were not edited to make them consistent with variables in another section of the interview. This note applies to variables in this section marked by a<sup>1</sup>.*

NOTE: The variables in this section are considered to be comparable between 2015 and later years but are not comparable with variables in the 2014 NSDUH or prior years.

We are interested in your opinion about the effects of using certain drugs and other substances, about whether it's difficult or easy to get drugs, and the extent to which drugs are available in your neighborhood.

Please indicate how much you think people risk harming themselves physically and in other ways when they do each of the following activities.

If you're not sure, choose an answer for the amount of risk that comes closest to what you think might be true for that activity.

How much do people risk harming themselves physically and in other ways when they smoke one or more packs of cigarettes per day?

(RK01A)

[RSKCIGPKD](#)<sup>1</sup>

Len : 2 RISK SMOKING 1 OR MORE PACKS CIGARETTES PER DAY

- 1 = No risk
- 2 = Slight risk
- 3 = Moderate risk
- 4 = Great risk
- 85 = BAD DATA Logically assigned
- 94 = DON'T KNOW
- 97 = REFUSED
- 98 = BLANK (NO ANSWER)

How much do people risk harming themselves physically and in other ways when they smoke marijuana once a month?

(RK01B)

[RSKMRJMON](#)<sup>1</sup>

Len : 2 RISK SMOKING MARIJUANA ONCE A MONTH

- 1 = No risk
- 2 = Slight risk
- 3 = Moderate risk
- 4 = Great risk
- 85 = BAD DATA Logically assigned
- 94 = DON'T KNOW
- 97 = REFUSED
- 98 = BLANK (NO ANSWER)

How much do people risk harming themselves physically and in other ways when they smoke marijuana once or twice a week?

(RK01C)

[RSKMRJWK](#)<sup>1</sup>

Len : 2 RISK SMOKING MARIJUANA ONCE OR TWICE A WEEK

- 1 = No risk
- 2 = Slight risk
- 3 = Moderate risk
- 4 = Great risk
- 85 = BAD DATA Logically assigned
- 94 = DON'T KNOW
- 97 = REFUSED
- 98 = BLANK (NO ANSWER)

How much do people risk harming themselves physically and in other ways when they try LSD once or twice?

(RK01D)

[RSKLSDTRY](#)<sup>1</sup>

Len : 2 RISK TRYING LSD ONCE OR TWICE

- 1 = No risk
- 2 = Slight risk
- 3 = Moderate risk
- 4 = Great risk
- 85 = BAD DATA Logically assigned
- 94 = DON'T KNOW
- 97 = REFUSED
- 98 = BLANK (NO ANSWER)

## RISK/AVAILABILITY

How much do people risk harming themselves physically and in other ways when they use LSD once or twice a week?

(RK01E)

[RSKLSDWK](#)<sup>1</sup>

Len : 2 RISK USING LSD ONCE OR TWICE A WEEK

- 1 = No risk
- 2 = Slight risk
- 3 = Moderate risk
- 4 = Great risk
- 85 = BAD DATA Logically assigned
- 94 = DON'T KNOW
- 97 = REFUSED
- 98 = BLANK (NO ANSWER)

How much do people risk harming themselves physically and in other ways when they try heroin once or twice?

(RK01F)

[RSKHERTRY](#)<sup>1</sup>

Len : 2 RISK TRYING HEROIN ONCE OR TWICE

- 1 = No risk
- 2 = Slight risk
- 3 = Moderate risk
- 4 = Great risk
- 85 = BAD DATA Logically assigned
- 94 = DON'T KNOW
- 97 = REFUSED
- 98 = BLANK (NO ANSWER)

How much do people risk harming themselves physically and in other ways when they use heroin once or twice a week?

(RK01G)

[RSKHERWK](#)<sup>1</sup>

Len : 2 RISK USING HEROIN ONCE OR TWICE A WEEK

- 1 = No risk
- 2 = Slight risk
- 3 = Moderate risk
- 4 = Great risk
- 85 = BAD DATA Logically assigned
- 94 = DON'T KNOW
- 97 = REFUSED
- 98 = BLANK (NO ANSWER)

How much do people risk harming themselves physically and in other ways when they use cocaine once a month?

(RK01H)

[RSKCOCMON](#)<sup>1</sup>

Len : 2 RISK USING COCAINE ONCE A MONTH

- 1 = No risk
- 2 = Slight risk
- 3 = Moderate risk
- 4 = Great risk
- 85 = BAD DATA Logically assigned
- 94 = DON'T KNOW
- 97 = REFUSED
- 98 = BLANK (NO ANSWER)

How much do people risk harming themselves physically and in other ways when they use cocaine once or twice a week?

(RK01I)

[RSKCOCWK](#)<sup>1</sup>

Len : 2 RISK USING COCAINE ONCE OR TWICE A WEEK

- 1 = No risk
- 2 = Slight risk
- 3 = Moderate risk
- 4 = Great risk
- 85 = BAD DATA Logically assigned
- 94 = DON'T KNOW
- 97 = REFUSED
- 98 = BLANK (NO ANSWER)

## RISK/AVAILABILITY

How much do people risk harming themselves physically and in other ways when they have four or five drinks of an alcoholic beverage nearly every day?

(RK01J)

[RSKBNGDLY](#)<sup>1</sup>

Len : 2 RISK HAVING 4 OR 5 DRINKS NEARLY EVERY DAY

- 1 = No risk
- 2 = Slight risk
- 3 = Moderate risk
- 4 = Great risk
- 85 = BAD DATA Logically assigned
- 94 = DON'T KNOW
- 97 = REFUSED
- 98 = BLANK (NO ANSWER)

How much do people risk harming themselves physically and in other ways when they have five or more drinks of an alcoholic beverage once or twice a week?

(RK01K)

[RSKBNGWK](#)<sup>1</sup>

Len : 2 RISK HAVING 5 OR MORE DRINKS ONCE OR TWICE A WEEK

- 1 = No risk
- 2 = Slight risk
- 3 = Moderate risk
- 4 = Great risk
- 85 = BAD DATA Logically assigned
- 94 = DON'T KNOW
- 97 = REFUSED
- 98 = BLANK (NO ANSWER)

The next questions ask how difficult you think it would be for you to get each of the following types of drugs, if you wanted some.

How difficult or easy would it be for you to get some marijuana, if you wanted some?

(RK02A)

[DIFGETMRJ](#)<sup>1</sup>

Len : 2 HOW DIFFICULT TO GET MARIJUANA

- 1 = Probably impossible
- 2 = Very difficult
- 3 = Fairly difficult
- 4 = Fairly easy
- 5 = Very easy
- 85 = BAD DATA Logically assigned
- 94 = DON'T KNOW
- 97 = REFUSED
- 98 = BLANK (NO ANSWER)

How difficult or easy would it be for you to get some LSD, if you wanted some?

(RK02B)

[DIFGETLSD](#)<sup>1</sup>

Len : 2 HOW DIFFICULT TO GET LSD

- 1 = Probably impossible
- 2 = Very difficult
- 3 = Fairly difficult
- 4 = Fairly easy
- 5 = Very easy
- 85 = BAD DATA Logically assigned
- 94 = DON'T KNOW
- 97 = REFUSED
- 98 = BLANK (NO ANSWER)

# RISK/AVAILABILITY

How difficult or easy would it be for you to get some cocaine, if you wanted some?

(RK02C)

[DIFGETCOC](#)<sup>1</sup>

Len : 2 HOW DIFFICULT TO GET COCAINE

- 1 = Probably impossible
- 2 = Very difficult
- 3 = Fairly difficult
- 4 = Fairly easy
- 5 = Very easy
- 85 = BAD DATA Logically assigned
- 94 = DON'T KNOW
- 97 = REFUSED
- 98 = BLANK (NO ANSWER)

How difficult or easy would it be for you to get some 'crack', if you wanted some?

(RK02D)

[DIFGETCRK](#)<sup>1</sup>

Len : 2 HOW DIFFICULT TO GET "CRACK"

- 1 = Probably impossible
- 2 = Very difficult
- 3 = Fairly difficult
- 4 = Fairly easy
- 5 = Very easy
- 85 = BAD DATA Logically assigned
- 94 = DON'T KNOW
- 97 = REFUSED
- 98 = BLANK (NO ANSWER)

How difficult or easy would it be for you to get some heroin, if you wanted some?

(RK02E)

[DIFGETHER](#)<sup>1</sup>

Len : 2 HOW DIFFICULT TO GET HEROIN

- 1 = Probably impossible
- 2 = Very difficult
- 3 = Fairly difficult
- 4 = Fairly easy
- 5 = Very easy
- 85 = BAD DATA Logically assigned
- 94 = DON'T KNOW
- 97 = REFUSED
- 98 = BLANK (NO ANSWER)

In the past 30 days, has anyone approached you to sell you an illegal drug?

(RK03)

[APPDRGMON](#)<sup>1</sup>

Len : 2 APPROACHED BY SOMEONE SELLING ILL DRUG PST 30 DYS

- 1 = Yes
- 2 = No
- 85 = BAD DATA Logically assigned
- 94 = DON'T KNOW
- 97 = REFUSED
- 98 = BLANK (NO ANSWER)

How often do you get a real kick out of doing things that are a little dangerous?

(RK04A)

[RSKYFQDGR](#)<sup>1</sup>

Len : 2 GET A REAL KICK OUT OF DOING DANGEROUS THINGS

- 1 = Never
- 2 = Seldom
- 3 = Sometimes
- 4 = Always
- 85 = BAD DATA Logically assigned
- 94 = DON'T KNOW
- 97 = REFUSED
- 98 = BLANK (NO ANSWER)

RISK/AVAILABILITY

How often do you like to test yourself by doing something a little risky?

(RK04B)

[RSKYFQTES](#)<sup>1</sup>

Len : 2 LIKE TO TEST YOURSELF BY DOING RISKY THINGS

- 1 = Never
- 2 = Seldom
- 3 = Sometimes
- 4 = Always
- 85 = BAD DATA Logically assigned
- 94 = DON'T KNOW
- 97 = REFUSED
- 98 = BLANK (NO ANSWER)

How often do you wear a seatbelt when you ride in the front passenger seat of a car?

(RK04C)

[RKFPBLT](#)<sup>1</sup>

Len : 2 WEAR A SEATBELT WHEN RIDE FRONT PASS SEAT OF CAR

- 1 = Never
- 2 = Seldom
- 3 = Sometimes
- 4 = Always
- 85 = BAD DATA Logically assigned
- 94 = DON'T KNOW
- 97 = REFUSED
- 98 = BLANK (NO ANSWER)

How often do you wear a seatbelt when you drive a car?

(RK04D)

[RKFPDBLT](#)<sup>1</sup>

Len : 2 WEAR A SEATBELT WHEN YOU DRIVE A CAR

- 1 = Never
- 2 = Seldom
- 3 = Sometimes
- 4 = Always
- 5 = I don't drive
- 85 = BAD DATA Logically assigned
- 94 = DON'T KNOW
- 97 = REFUSED
- 98 = BLANK (NO ANSWER)

**RECODED RISK/AVAILABILITY**

NOTE: The variables in this section are recoded variables that were created from one or more of the edited variables from the preceding section.

(RSKCIGPKD)

GRSKCIGPKD

Len : 1 RC-GREAT RISK: SMOKE 1+ PACKS CIGARETTES PER DAY  
 . = Unknown (Otherwise)  
 0 = Otherwise (RSKCIGPKD=1,2,3)  
 1 = Great Risk (RSKCIGPKD=4)

(RSKMRJMON)

GRSKMRJMON

Len : 1 RC-GREAT RISK: USE MARIJUANA ONCE A MONTH  
 . = Unknown (Otherwise)  
 0 = Otherwise (RSKMRJMON=1,2,3)  
 1 = Great Risk (RSKMRJMON=4)

(RSKMRJWK)

GRSKMRJWK

Len : 1 RC-GREAT RISK: USE MARIJUANA 1-2 TIMES PER WEEK  
 . = Unknown (Otherwise)  
 0 = Otherwise (RSKMRJWK=1,2,3)  
 1 = Great Risk (RSKMRJWK=4)

(RSKCOCMON)

GRSKCOCMON

Len : 1 RC-GREAT RISK: USE COCAINE ONCE A MONTH  
 . = Unknown (Otherwise)  
 0 = Otherwise (RSKCOCMON=1,2,3)  
 1 = Great Risk (RSKCOCMON=4)

(RSKCOCWK)

GRSKCOCWK

Len : 1 RC-GREAT RISK: USE COCAINE 1-2 TIMES PER WEEK  
 . = Unknown (Otherwise)  
 0 = Otherwise (RSKCOCWK=1,2,3)  
 1 = Great Risk (RSKCOCWK=4)

(RSKHERTRY)

GRSKHERTRY

Len : 1 RC-GREAT RISK: TRYING HEROIN ONCE OR TWICE  
 . = Unknown (Otherwise)  
 0 = Otherwise (RSKHERTRY=1,2,3)  
 1 = Great Risk (RSKHERTRY=4)

(RSKHERWK)

GRSKHERWK

Len : 1 RC-GREAT RISK: USE HEROIN 1-2 TIMES PER WEEK  
 . = Unknown (Otherwise)  
 0 = Otherwise (RSKHERWK=1,2,3)  
 1 = Great Risk (RSKHERWK=4)

(RSKLSDTRY)

GRSKLSDTRY

Len : 1 RC-GREAT RISK: TRYING LSD ONCE OR TWICE  
 . = Unknown (Otherwise)  
 0 = Otherwise (RSKLSDTRY=1,2,3)  
 1 = Great Risk (RSKLSDTRY=4)

(RSKLSDWK)

GRSKLSDWK

Len : 1 RC-GREAT RISK: USE LSD 1-2 TIMES PER WEEK  
 . = Unknown (Otherwise)  
 0 = Otherwise (RSKLSDWK=1,2,3)  
 1 = Great Risk (RSKLSDWK=4)

(RSKBNGDLY)

GRSKBNGDLY

Len : 1 RC-GREAT RISK: HAVE 4-5 ALC DRINKS PER DAY  
 . = Unknown (Otherwise)  
 0 = Otherwise (RSKBNGDLY=1,2,3)  
 1 = Great Risk (RSKBNGDLY=4)

# RECODED RISK/AVAILABILITY

(RSKBNGWK)  
GRSKBNGWK

Len : 1 RC-GREAT RISK: HAVE 5+ ALC DRINKS 1-2 TIMES PER WEEK  
 . = Unknown (Otherwise)  
 0 = Otherwise (RSKBNGWK=1,2,3)  
 1 = Great Risk (RSKBNGWK=4)

(DIFGETMRJ)  
DIFOBTRMJ

Len : 1 RC-MARIJUANA FAIRLY OR VERY EASY TO OBTAIN  
 . = Unknown (Otherwise)  
 0 = Otherwise (DIFGETMRJ=1,2,3)  
 1 = Fairly or Very Easy (DIFGETMRJ=4,5)

(DIFGETCOC)  
DIFOBTBCC

Len : 1 RC-COCAINE FAIRLY OR VERY EASY TO OBTAIN  
 . = Unknown (Otherwise)  
 0 = Otherwise (DIFGETCOC=1,2,3)  
 1 = Fairly or Very Easy (DIFGETCOC=4,5)

(DIFGETCRK)  
DIFOBTBCK

Len : 1 RC-CRACK FAIRLY OR VERY EASY TO OBTAIN  
 . = Unknown (Otherwise)  
 0 = Otherwise (DIFGETCRK=1,2,3)  
 1 = Fairly or Very Easy (DIFGETCRK=4,5)

(DIFGETHER)  
DIFOBTHER

Len : 1 RC-HEROIN FAIRLY OR VERY EASY TO OBTAIN  
 . = Unknown (Otherwise)  
 0 = Otherwise (DIFGETHER=1,2,3)  
 1 = Fairly or Very Easy (DIFGETHER=4,5)

(DIFGETLSD)  
DIFOBTLSD

Len : 1 RC-LSD FAIRLY OR VERY EASY TO OBTAIN  
 . = Unknown (Otherwise)  
 0 = Otherwise (DIFGETLSD=1,2,3)  
 1 = Fairly or Very Easy (DIFGETLSD=4,5)

(APPDRGMON)  
APPDRGMON2

Len : 1 RC-APPROACHED BY SOMEONE SELLING DRUGS  
 . = Unknown (Otherwise)  
 0 = No (APPDRGMON=2)  
 1 = Yes (APPDRGMON=1,3)

**SOCIAL ENVIRONMENT**

*The values in this section may be inconsistent with values for variables in other sections of the interview. Items in this section were edited when respondents legitimately skipped out of these items based on prior answers in earlier sections. Otherwise, variables in one section of the interview generally were not edited to make them consistent with variables in another section of the interview. This note applies to variables in this section marked by a<sup>1</sup>.*

The next questions are about things you might or might not have done recently.

During the past 12 months, how many times have you sold illegal drugs?

(SEN12A)

[SNYSELL](#)<sup>1</sup>

Len : 2 SOLD ILLEGAL DRUGS  
1 = 0 times  
2 = 1 or 2 times  
3 = 3 to 5 times  
4 = 6 to 9 times  
5 = 10 or more times  
85 = BAD DATA Logically assigned  
94 = DON'T KNOW  
97 = REFUSED  
98 = BLANK (NO ANSWER)  
99 = LEGITIMATE SKIP

During the past 12 months, how many times have you stolen or tried to steal anything worth more than \$50?

(SEN12B)

[SNYSTOLE](#)<sup>1</sup>

Len : 2 STOLEN/TRIED TO STEAL ANYTHING WORTH > \$50  
1 = 0 times  
2 = 1 or 2 times  
3 = 3 to 5 times  
4 = 6 to 9 times  
5 = 10 or more times  
85 = BAD DATA Logically assigned  
94 = DON'T KNOW  
97 = REFUSED  
98 = BLANK (NO ANSWER)  
99 = LEGITIMATE SKIP

During the past 12 months, how many times have you attacked someone with the intent to seriously hurt them?

(SEN12C)

[SNYATTAK](#)<sup>1</sup>

Len : 2 ATTACKED SOMEONE W/INTENT TO SERIOUSLY HURT THEM  
1 = 0 times  
2 = 1 or 2 times  
3 = 3 to 5 times  
4 = 6 to 9 times  
5 = 10 or more times  
85 = BAD DATA Logically assigned  
94 = DON'T KNOW  
97 = REFUSED  
98 = BLANK (NO ANSWER)  
99 = LEGITIMATE SKIP

How do you feel about adults trying marijuana or any cannabis product once or twice?

(SEN13B)

[SNFAMJEV](#)<sup>1</sup>

Len : 2 HOW YOU FEEL: ADLTS TRYING MJ/CANNABIS  
1 = Neither approve nor disapprove  
2 = Somewhat disapprove  
3 = Strongly disapprove  
85 = BAD DATA Logically assigned  
94 = DON'T KNOW  
97 = REFUSED  
98 = BLANK (NO ANSWER)  
99 = LEGITIMATE SKIP



## SOCIAL ENVIRONMENT

During the past 12 months, how many times did you attend religious services? Please do not include special occasions such as weddings, funerals, or other special events in your answer.

(*SENRELAT*)  
[SNRLGSVC](#)<sup>1</sup>

Len : 2 PAST 12 MOS, HOW MANY RELIG. SERVICES

- 1 = 0 times
- 2 = 1 to 2 times
- 3 = 3 to 5 times
- 4 = 6 to 24 times
- 5 = 25 to 52 times
- 6 = More than 52 times
- 85 = BAD DATA Logically assigned
- 94 = DON'T KNOW
- 97 = REFUSED
- 98 = BLANK (NO ANSWER)
- 99 = LEGITIMATE SKIP

These next questions are about the role that religious beliefs may play in your life. For each statement, please indicate whether you strongly disagree, disagree, agree, or strongly agree.

Your religious beliefs are a very important part of your life.

(*SENREBE1*)  
[SNRLGIMP](#)<sup>1</sup>

Len : 2 MY RELIGIOUS BELIEFS ARE VERY IMPORTANT

- 1 = Strongly Disagree
- 2 = Disagree
- 3 = Agree
- 4 = Strongly Agree
- 85 = BAD DATA Logically assigned
- 94 = DON'T KNOW
- 97 = REFUSED
- 98 = BLANK (NO ANSWER)
- 99 = LEGITIMATE SKIP

Your religious beliefs influence how you make decisions in your life.

(*SENREBE2*)  
[SNRLDCSN](#)<sup>1</sup>

Len : 2 MY RELIGIOUS BELIEFS INFLUENCE MY DECISIONS

- 1 = Strongly Disagree
- 2 = Disagree
- 3 = Agree
- 4 = Strongly Agree
- 85 = BAD DATA Logically assigned
- 94 = DON'T KNOW
- 97 = REFUSED
- 98 = BLANK (NO ANSWER)
- 99 = LEGITIMATE SKIP

It is important that your friends share your religious beliefs.

(*SENREBE3*)  
[SNRLFRND](#)<sup>1</sup>

Len : 2 IT IS IMPORTANT THAT MY FRIENDS SHARE REL BELIEFS

- 1 = Strongly Disagree
- 2 = Disagree
- 3 = Agree
- 4 = Strongly Agree
- 85 = BAD DATA Logically assigned
- 94 = DON'T KNOW
- 97 = REFUSED
- 98 = BLANK (NO ANSWER)
- 99 = LEGITIMATE SKIP

**PARENTING EXPERIENCES**

These questions refer to your child who was also selected to complete an interview. Please think about this child as you answer these questions. If you are not sure which child was selected, please ask your interviewer.

What is the birthdate of your child who was also selected to complete an interview?

Enter your child's birthdate as numbers in the following form: (MM-DD-YYYY)

(PE01)

**PXBMONTH**

Len : 2 MO OF BIRTH OF 12-17 CHILD SELECTED FOR INT  
 RANGE = 1 - 12  
 85 = BAD DATA Logically assigned  
 89 = LEGITIMATE SKIP Logically assigned  
 94 = DON'T KNOW  
 97 = REFUSED  
 98 = BLANK (NO ANSWER)  
 99 = LEGITIMATE SKIP

(PE01)

**PXBDAY**

Len : 2 DAY OF BIRTH OF 12-17 CHILD SELECTED FOR INT  
 RANGE = 1 - 31  
 85 = BAD DATA Logically assigned  
 89 = LEGITIMATE SKIP Logically assigned  
 94 = DON'T KNOW  
 97 = REFUSED  
 98 = BLANK (NO ANSWER)  
 99 = LEGITIMATE SKIP

(PE01)

**PXBYR**

Len : 4 YR OF BIRTH OF 12-17 CHILD SELECTED FOR INT  
 RANGE = 2003 - 2010  
 9985 = BAD DATA Logically assigned  
 9989 = LEGITIMATE SKIP Logically assigned  
 9994 = DON'T KNOW  
 9997 = REFUSED  
 9998 = BLANK (NO ANSWER)  
 9999 = LEGITIMATE SKIP

NOTE: The variable PXCHLDAG is a recoded variable that indicates the parent or legal guardian's report of the age of the youth who also was selected to complete an interview at the sampled dwelling unit. PXCHLDAG was derived from one of two possible sources: (a) the age that the computer program calculated based on the interview date information and the date of birth that the parent/guardian reported for the selected youth (PXBMONTH, PXBDAY, PXBYR), or (b) a revised age that the parent/guardian reported for the youth, if the parent/guardian reported that the age calculated by the computer program was not correct.

(PE01B, PXBDAY, PXBMONTH, PXBYR)

**PXCHLDAG**

Len : 3 AGE OF 12-17 CHILD SELECTED FOR INT - RECODE  
 RANGE = 12 - 18  
 989 = LEGITIMATE SKIP Logically assigned  
 994 = DON'T KNOW  
 997 = REFUSED  
 998 = BLANK (NO ANSWER)  
 999 = LEGITIMATE SKIP

## PARENTING EXPERIENCES

NOTE: In dwelling units where both a 12-17 year old and a parent/legal guardian completed an interview, the variable PXCMPAGE shows the difference between the calculated age of the youth reported by the parent (based on PXBDAY, PXBMONTH, PXBYEAR, and the interview date at the start of the Parenting Experiences module) and the actual age on the youth's record. However, PXCMPAGE does not show the direction of the difference between the two ages.

### PXCMPAGE

Len : 2    COMPARISON OF PE AGE DATA W/ YOUTH AGE - RECODE  
0 = NO DIFFERENCE  
1 = 1 YEAR DIFFERENCE  
2 = 2 YEAR DIFFERENCE  
3 = 3 TO 4 YEAR DIFFERENCE  
18 = INTERVIEWED "YOUTH" IS 18  
50 = INTERVIEWED "YOUTH" IS 19 OR OLDER  
93 = NO COMPLETED INTERVIEW FROM YOUTH  
94 = DON'T KNOW (FROM PXBDAY/PXBMONTH/PXBYR)  
97 = REFUSED (FROM PXBDAY/PXBMONTH/PXBYR)  
98 = OTHER MISSING  
99 = LEGITIMATE SKIP (SKPXPRT=2,4,12,89,99)

Think about the past 12 months, that is from [DATEFILL] through today. Please indicate if you think your child has done any of these things during the past 12 months.

In the past 12 months, do you think your child has smoked one or more cigarettes, even once?

(PE02)

### PXCHCIG

Len : 2    CHILD HAS SMOKED CIGARETTES PAST 12 MONTHS  
1 = Yes  
2 = No  
85 = BAD DATA Logically assigned  
89 = LEGITIMATE SKIP Logically assigned  
94 = DON'T KNOW  
97 = REFUSED  
98 = BLANK (NO ANSWER)  
99 = LEGITIMATE SKIP

In the past 12 months, do you think your child has used any "smokeless" tobacco, such as snuff, dip, chewing tobacco or "snus", even once?

(PE02B)

### PXSMKLESS

Len : 2    CHILD HAS USED CHEWING TOB/SNUFF PST 12 MOS  
1 = Yes  
2 = No  
85 = BAD DATA Logically assigned  
89 = LEGITIMATE SKIP Logically assigned  
94 = DON'T KNOW  
97 = REFUSED  
98 = BLANK (NO ANSWER)  
99 = LEGITIMATE SKIP

In the past 12 months, do you think your child has drunk any type of alcoholic beverage, even once?

(PE02C)

### PXCHALC

Len : 2    CHILD HAS USED ALCOHOL PAST 12 MONTHS  
1 = Yes  
2 = No  
85 = BAD DATA Logically assigned  
89 = LEGITIMATE SKIP Logically assigned  
94 = DON'T KNOW  
97 = REFUSED  
98 = BLANK (NO ANSWER)  
99 = LEGITIMATE SKIP

PARENTING EXPERIENCES

In the past 12 months, do you think your child has used any marijuana or any cannabis product, even once?

(PE02D)

[PXCHMRJ](#)

Len : 2 CHILD HAS USED MJ/CANNABIS PAST 12 MONTHS

1 = Yes

2 = No

85 = BAD DATA Logically assigned

89 = LEGITIMATE SKIP Logically assigned

94 = DON'T KNOW

97 = REFUSED

98 = BLANK (NO ANSWER)

99 = LEGITIMATE SKIP

In the past 12 months, do you think your child has used any form of cocaine, such as powder, 'crack,' free base or coca paste, even once?

(PE02E)

[PXCHCOC](#)

Len : 2 CHILD HAS USED COCAINE PAST 12 MONTHS

1 = Yes

2 = No

85 = BAD DATA Logically assigned

89 = LEGITIMATE SKIP Logically assigned

94 = DON'T KNOW

97 = REFUSED

98 = BLANK (NO ANSWER)

99 = LEGITIMATE SKIP

In the past 12 months, do you think your child has used any inhalant, such as nitrous oxide, glue, paint thinner or certain aerosol sprays, even once?

(PE02F)

[PXCHINH](#)

Len : 2 CHILD HAS USED INHALANTS PAST 12 MONTHS

1 = Yes

2 = No

85 = BAD DATA Logically assigned

89 = LEGITIMATE SKIP Logically assigned

94 = DON'T KNOW

97 = REFUSED

98 = BLANK (NO ANSWER)

99 = LEGITIMATE SKIP

During the past 12 months, how many times have you talked with your child about the dangers or problems associated with the use of tobacco, alcohol, or other drugs?

(PE03)

[PXKIDYR](#)

Len : 2 # TIMES TALK W/CHLD ABT PROB TOB/ALC/DRUG 12 MOS

1 = 0 times

2 = 1 to 2 times

3 = A few times

4 = Many times

85 = BAD DATA Logically assigned

89 = LEGITIMATE SKIP Logically assigned

94 = DON'T KNOW

97 = REFUSED

98 = BLANK (NO ANSWER)

99 = LEGITIMATE SKIP

## PARENTING EXPERIENCES

Think about the most serious and thorough discussion about drugs you had with your child during the past 12 months. About how long did this discussion last?

(PE04)

PXSERDIS

Len : 2 LENGTH OF MOST SERIOUS DISC ABT DRUGS PST 12 MOS

- 1 = Less than 10 minutes
- 2 = 10 to 30 minutes
- 3 = 31 to 60 minutes
- 4 = More than 60 minutes
- 89 = LEGITIMATE SKIP Logically assigned
- 94 = DON'T KNOW
- 97 = REFUSED
- 98 = BLANK (NO ANSWER)
- 99 = LEGITIMATE SKIP

For each of the next statements, please indicate whether you strongly agree, agree, disagree, or strongly disagree.

I wish I knew better what to say to my child about drugs.

(PE05A)

PXWHATSY

Len : 2 WISH I KNEW WHAT TO SAY TO CHLD ABT DRUGS

- 1 = Strongly Agree
- 2 = Agree
- 3 = Disagree
- 4 = Strongly Disagree
- 85 = BAD DATA Logically assigned
- 89 = LEGITIMATE SKIP Logically assigned
- 94 = DON'T KNOW
- 97 = REFUSED
- 98 = BLANK (NO ANSWER)
- 99 = LEGITIMATE SKIP

What I say will have little influence on whether my child uses drugs.

(PE05B)

PXLTLINF

Len : 2 WHAT I SAY HAS LITTLE INFLUENCE ON CHLDS DRG USE

- 1 = Strongly Agree
- 2 = Agree
- 3 = Disagree
- 4 = Strongly Disagree
- 85 = BAD DATA Logically assigned
- 89 = LEGITIMATE SKIP Logically assigned
- 94 = DON'T KNOW
- 97 = REFUSED
- 98 = BLANK (NO ANSWER)
- 99 = LEGITIMATE SKIP

Drug education is best handled by the schools, not by parents.

(PE05C)

PXDRUGED

Len : 2 DRUG ED IS BEST HANDLED BY SCHOOLS, NOT PARENTS

- 1 = Strongly Agree
- 2 = Agree
- 3 = Disagree
- 4 = Strongly Disagree
- 85 = BAD DATA Logically assigned
- 89 = LEGITIMATE SKIP Logically assigned
- 94 = DON'T KNOW
- 97 = REFUSED
- 98 = BLANK (NO ANSWER)
- 99 = LEGITIMATE SKIP

PARENTING EXPERIENCES

There are places in my community where I can learn more about how to help prevent my child from using drugs.

(PE05D)

EXPRVLRN

Len : 2 PLACES IN COMMITY WHERE I CAN LRN ABT DRG PRVNT

1 = Strongly Agree

2 = Agree

3 = Disagree

4 = Strongly Disagree

85 = BAD DATA Logically assigned

89 = LEGITIMATE SKIP Logically assigned

94 = DON'T KNOW

97 = REFUSED

98 = BLANK (NO ANSWER)

99 = LEGITIMATE SKIP

## YOUTH EXPERIENCES

### YOUTH EXPERIENCES

*The values in this section may be inconsistent with values for variables in other sections of the interview. Items in this section were edited when respondents legitimately skipped out of these items based on prior answers in earlier sections. Otherwise, variables in one section of the interview generally were not edited to make them consistent with variables in another section of the interview. This note applies to variables in this section marked by a<sup>1</sup>.*

The next questions are about school. By "school," we mean elementary school, junior high or middle school, high school, or a college or university. Please include home schooling as well.

Have you attended any type of school at any time during the past 12 months?

(YE09)

YEATNDYR<sup>1</sup>

Len : 2 ATTENDED ANY TYPE OF SCHOOL PAST 12 MONTHS

1 = Yes

2 = No

85 = BAD DATA Logically assigned

94 = DON'T KNOW

97 = REFUSED

98 = BLANK (NO ANSWER)

99 = LEGITIMATE SKIP

Some parents decide to educate their children at home rather than send them to school. Have you been home-schooled at any time during the past 12 months?

(YE09A)

YEHMSLYR<sup>1</sup>

Len : 2 HOME SCHOOLED AT ANY TIME DURING THE PAST 12 MOS

1 = Yes

2 = No

85 = BAD DATA Logically assigned

94 = DON'T KNOW

97 = REFUSED

98 = BLANK (NO ANSWER)

99 = LEGITIMATE SKIP

Which of the statements below best describes how you felt overall about going to school during the past 12 months?

(YE10)

YESCHFLT<sup>1</sup>

Len : 2 HOW YOU FELT OVERALL ABT GOING TO SCHL PAST 12 MOS

1 = You liked going to school a lot

2 = You kind of liked going to school

3 = You didn't like going to school very much

4 = You hated going to school

85 = BAD DATA Logically assigned

94 = DON'T KNOW

97 = REFUSED

98 = BLANK (NO ANSWER)

99 = LEGITIMATE SKIP

During the past 12 months, how often did you feel that the school work you were assigned to do was meaningful and important?

(YE11)

YESCHWRK<sup>1</sup>

Len : 2 HOW OFTEN FELT SCHL WORK MEANINGFUL PST 12 MOS

1 = Always

2 = Sometimes

3 = Seldom

4 = Never

85 = BAD DATA Logically assigned

94 = DON'T KNOW

97 = REFUSED

98 = BLANK (NO ANSWER)

99 = LEGITIMATE SKIP

## YOUTH EXPERIENCES

How important do you think the things you have learned in school during the past 12 months are going to be to you later in life?

(YE12)

YESCHIMP<sup>1</sup>

Len : 2 HOW IMPT THINGS LEARNED PST 12 MOS ARE GOING TO BE

- 1 = Very important
- 2 = Somewhat important
- 3 = Somewhat unimportant
- 4 = Very unimportant
- 85 = BAD DATA Logically assigned
- 94 = DON'T KNOW
- 97 = REFUSED
- 98 = BLANK (NO ANSWER)
- 99 = LEGITIMATE SKIP

How interesting do you think most of your courses at school during the past 12 months have been?

(YE13)

YESCHINT<sup>1</sup>

Len : 2 HOW INTERESTING ARE COURSES AT SCHL PAST 12 MONTHS

- 1 = Very interesting
- 2 = Somewhat interesting
- 3 = Somewhat boring
- 4 = Very boring
- 85 = BAD DATA Logically assigned
- 94 = DON'T KNOW
- 97 = REFUSED
- 98 = BLANK (NO ANSWER)
- 99 = LEGITIMATE SKIP

During the past 12 months, how often did your teachers at school let you know when you were doing a good job with you school work?

(YE14)

YETCGJOB<sup>1</sup>

Len : 2 HOW OFTEN TCHR SAY DOING A GOOD JOB PAST 12 MONTHS

- 1 = Always
- 2 = Sometimes
- 3 = Seldom
- 4 = Never
- 85 = BAD DATA Logically assigned
- 94 = DON'T KNOW
- 97 = REFUSED
- 98 = BLANK (NO ANSWER)
- 99 = LEGITIMATE SKIP

What were your grades for the last semester or grading period you completed?

(YE15)

YELSTGRD<sup>1</sup>

Len : 2 GRADES FOR LAST SEMESTER/GRADING PERIOD COMPLETED

- 1 = An "A+", "A" or "A-minus" average
- 2 = A "B+", "B" or "B-minus" average
- 3 = A "C+", "C" or "C-minus" average
- 4 = A "D" or less than a "D" average
- 5 = My school does not give these grades
- 85 = BAD DATA Logically assigned
- 94 = DON'T KNOW
- 97 = REFUSED
- 98 = BLANK (NO ANSWER)
- 99 = LEGITIMATE SKIP



## YOUTH EXPERIENCES

Note: Beginning in 2022, edited variables YECIGFRNDOF and YECIGNEXTYR replace variables CIGOFSRM and CIGWILYR. Questions CG02 and CG03 were moved from the Nicotine (formerly Tobacco) section to the Youth Experiences section in 2022.

If one of your best friends offered you a cigarette, would you smoke it?

(CG02)

YECIGFRNDOF<sup>1</sup> Len : 2 IF BEST FRIEND OFFERED, WOULD YOU SMOKE CIGARETTE  
1 = Definitely Yes  
2 = Probably Yes  
3 = Probably Not  
4 = Definitely Not  
85 = BAD DATA Logically assigned  
94 = DON'T KNOW  
97 = REFUSED  
98 = BLANK (NO ANSWER)  
99 = LEGITIMATE SKIP

At any time during the next 12 months do you think you will smoke a cigarette?

(CG03)

YECIGNEXTYR<sup>1</sup> Len : 2 DO YOU THINK YOU'LL SMOKE A CIGARETTE IN NEXT 12 MONTHS  
1 = Definitely Yes  
2 = Probably Yes  
3 = Probably Not  
4 = Definitely Not  
85 = BAD DATA Logically assigned  
94 = DON'T KNOW  
97 = REFUSED  
98 = BLANK (NO ANSWER)  
99 = LEGITIMATE SKIP

How many of the students in your grade at school would you say smoke cigarettes?

Please think about the school you would be attending if you were not home-schooled, as you answer these next questions.

How many of the students in your grade at school would you say smoke cigarettes?

(YE16A)

YESTSCIG<sup>1</sup> Len : 2 HOW MANY SDNTS YOU KNOW IN GRADE SMOKE CIGARETTES  
1 = None of them  
2 = A few of them  
3 = Most of them  
4 = All of them  
85 = BAD DATA Logically assigned  
94 = DON'T KNOW  
97 = REFUSED  
98 = BLANK (NO ANSWER)  
99 = LEGITIMATE SKIP

How many of the students in your grade at school would you say use marijuana or any cannabis product?

(YE16B)

YESTSMJ<sup>1</sup> Len : 2 HOW MANY SDNTS YOU KNOW IN GRADE USE MJ/CANNABIS  
1 = None of them  
2 = A few of them  
3 = Most of them  
4 = All of them  
85 = BAD DATA Logically assigned  
94 = DON'T KNOW  
97 = REFUSED  
98 = BLANK (NO ANSWER)  
99 = LEGITIMATE SKIP

## YOUTH EXPERIENCES

How many of the students in your grade at school would you say drink alcoholic beverages?

(YE16C)

YESTSALC<sup>1</sup>

Len : 2 HOW MANY SDNTS YOU KNOW IN GRADE DRINK ALCOHOL

- 1 = None of them
- 2 = A few of them
- 3 = Most of them
- 4 = All of them
- 85 = BAD DATA Logically assigned
- 94 = DON'T KNOW
- 97 = REFUSED
- 98 = BLANK (NO ANSWER)
- 99 = LEGITIMATE SKIP

How many of the students in your grade at school would you say get drunk at least once a week?

(YE16D)

YESTSDNK<sup>1</sup>

Len : 2 HOW MANY SDNTS YOU KNOW GET DRUNK WEEKLY

- 1 = None of them
- 2 = A few of them
- 3 = Most of them
- 4 = All of them
- 85 = BAD DATA Logically assigned
- 94 = DON'T KNOW
- 97 = REFUSED
- 98 = BLANK (NO ANSWER)
- 99 = LEGITIMATE SKIP

The next questions ask about your parents. By parents, we mean either your biological parents, adoptive parents, stepparents, or adult guardians who live in your household.

During the past 12 months, how often did your parents check on whether you had done your homework?

(YE06A)

YEPCHKHW<sup>1</sup>

Len : 2 PRNTS CHECK IF YOU'VE DONE HOMEWORK PST 12 MOS

- 1 = Always
- 2 = Sometimes
- 3 = Seldom
- 4 = Never
- 85 = BAD DATA Logically assigned
- 94 = DON'T KNOW
- 97 = REFUSED
- 98 = BLANK (NO ANSWER)
- 99 = LEGITIMATE SKIP

During the past 12 months, how often did your parents provide help with your homework when you needed it?

(YE06B)

YEPHLPWH<sup>1</sup>

Len : 2 PRNTS HELPED YOU W/HOMEWORK PAST 12 MONTHS

- 1 = Always
- 2 = Sometimes
- 3 = Seldom
- 4 = Never
- 85 = BAD DATA Logically assigned
- 94 = DON'T KNOW
- 97 = REFUSED
- 98 = BLANK (NO ANSWER)
- 99 = LEGITIMATE SKIP

## YOUTH EXPERIENCES

During the past 12 months, how often did your parents make you do chores around the house?

(YE06C)

[YEPCHORE](#)<sup>1</sup>

Len : 2 PRNTS MADE YOU DO WORK/CHORES PAST 12 MONTHS

- 1 = Always
- 2 = Sometimes
- 3 = Seldom
- 4 = Never
- 85 = BAD DATA Logically assigned
- 94 = DON'T KNOW
- 97 = REFUSED
- 98 = BLANK (NO ANSWER)
- 99 = LEGITIMATE SKIP

During the past 12 months, how often did your parents limit the amount of time you watched TV?

(YE06D)

[YEPLMTTV](#)<sup>1</sup>

Len : 2 PRNTS LIMITED YOUR AMT OF TV TIME PST 12 MOS

- 1 = Always
- 2 = Sometimes
- 3 = Seldom
- 4 = Never
- 85 = BAD DATA Logically assigned
- 94 = DON'T KNOW
- 97 = REFUSED
- 98 = BLANK (NO ANSWER)
- 99 = LEGITIMATE SKIP

During the past 12 months, how often did your parents limit the amount of time you went out with friends on school nights?

(YE06E)

[YEPLMTSN](#)<sup>1</sup>

Len : 2 PRNTS LIMITED YOUR TIME OUT W/FRNDS PST 12 MOS

- 1 = Always
- 2 = Sometimes
- 3 = Seldom
- 4 = Never
- 85 = BAD DATA Logically assigned
- 94 = DON'T KNOW
- 97 = REFUSED
- 98 = BLANK (NO ANSWER)
- 99 = LEGITIMATE SKIP

During the past 12 months, how often did your parents let you know when you'd done a good job?

(YE06F)

[YEPGDJOB](#)<sup>1</sup>

Len : 2 PRNTS LET YOU KNOW DONE A GOOD JOB PST 12 MOS

- 1 = Always
- 2 = Sometimes
- 3 = Seldom
- 4 = Never
- 85 = BAD DATA Logically assigned
- 94 = DON'T KNOW
- 97 = REFUSED
- 98 = BLANK (NO ANSWER)
- 99 = LEGITIMATE SKIP

During the past 12 months, how often did your parents tell you they were proud of you for something you had done?

(YE06G)

[YEPPROUD](#)<sup>1</sup>

Len : 2 TELL YOU THEY'RE PROUD OF SOMETHING YOU'D DONE

- 1 = Always
- 2 = Sometimes
- 3 = Seldom
- 4 = Never
- 85 = BAD DATA Logically assigned
- 94 = DON'T KNOW
- 97 = REFUSED
- 98 = BLANK (NO ANSWER)
- 99 = LEGITIMATE SKIP

## YOUTH EXPERIENCES

During the past 12 months, how many times have you argued or had a fight with at least one of your parents?

(YE18A)

YFYARGUP<sup>1</sup>

Len : 2 ARGUED/HAD A FIGHT WITH AT LEAST ONE OF YOUR PRNTS

1 = 0 times

2 = 1 or 2 times

3 = 3 to 5 times

4 = 6 to 9 times

5 = 10 or more times

85 = BAD DATA Logically assigned

94 = DON'T KNOW

97 = REFUSED

98 = BLANK (NO ANSWER)

99 = LEGITIMATE SKIP

During the past 12 months, how many times have you gotten into a serious fight at school or work?

(YE18B)

YFYFGTSW<sup>1</sup>

Len : 2 GOTTEN INTO A SERIOUS FIGHT AT SCHOOL/WORK

1 = 0 times

2 = 1 or 2 times

3 = 3 to 5 times

4 = 6 to 9 times

5 = 10 or more times

85 = BAD DATA Logically assigned

94 = DON'T KNOW

97 = REFUSED

98 = BLANK (NO ANSWER)

99 = LEGITIMATE SKIP

During the past 12 months, how many times have you taken part in a fight where a group of your friends fought against another group?

(YE18C)

YFYFGTGP<sup>1</sup>

Len : 2 TAKEN PART IN FIGHT WHERE GROUP FIGHTS GROUP

1 = 0 times

2 = 1 or 2 times

3 = 3 to 5 times

4 = 6 to 9 times

5 = 10 or more times

85 = BAD DATA Logically assigned

94 = DON'T KNOW

97 = REFUSED

98 = BLANK (NO ANSWER)

99 = LEGITIMATE SKIP

During the past 12 months, how many times have you carried a handgun?

(YE18D)

YFYHGUN<sup>1</sup>

Len : 2 CARRIED A HANDGUN

1 = 0 times

2 = 1 or 2 times

3 = 3 to 5 times

4 = 6 to 9 times

5 = 10 or more times

85 = BAD DATA Logically assigned

94 = DON'T KNOW

97 = REFUSED

98 = BLANK (NO ANSWER)

99 = LEGITIMATE SKIP

## YOUTH EXPERIENCES

During the past 12 months, how many times have you sold illegal drugs?

(YE18E)

YEYSELL<sup>1</sup>

Len : 2 SOLD ILLEGAL DRUGS  
 1 = 0 times  
 2 = 1 or 2 times  
 3 = 3 to 5 times  
 4 = 6 to 9 times  
 5 = 10 or more times  
 85 = BAD DATA Logically assigned  
 94 = DON'T KNOW  
 97 = REFUSED  
 98 = BLANK (NO ANSWER)  
 99 = LEGITIMATE SKIP

During the past 12 months, how many times have you stolen or tried to steal anything worth more than \$50?

(YE18F)

YEYSTOLE<sup>1</sup>

Len : 2 STOLEN/TRIED TO STEAL ANYTHING WORTH >\$50  
 1 = 0 times  
 2 = 1 or 2 times  
 3 = 3 to 5 times  
 4 = 6 to 9 times  
 5 = 10 or more times  
 85 = BAD DATA Logically assigned  
 94 = DON'T KNOW  
 97 = REFUSED  
 98 = BLANK (NO ANSWER)  
 99 = LEGITIMATE SKIP

During the past 12 months, how many times have you attacked someone with the intent to seriously hurt them?

(YE18G)

YEYATTAK<sup>1</sup>

Len : 2 ATTACKED SOMEONE W/INTENT TO SERIOUSLY HURT THEM  
 1 = 0 times  
 2 = 1 or 2 times  
 3 = 3 to 5 times  
 4 = 6 to 9 times  
 5 = 10 or more times  
 85 = BAD DATA Logically assigned  
 94 = DON'T KNOW  
 97 = REFUSED  
 98 = BLANK (NO ANSWER)  
 99 = LEGITIMATE SKIP

How do you think your parents would feel about you smoking one or more packs of cigarettes per day?

(YE07A)

YEPPKCIG<sup>1</sup>

Len : 2 HOW PRNTS WLD FEEL: YOU SMOKING 1+ PACK CIGS/DAY  
 1 = Neither approve nor disapprove  
 2 = Somewhat disapprove  
 3 = Strongly disapprove  
 85 = BAD DATA Logically assigned  
 94 = DON'T KNOW  
 97 = REFUSED  
 98 = BLANK (NO ANSWER)  
 99 = LEGITIMATE SKIP

## YOUTH EXPERIENCES

How do you think your parents would feel about you trying marijuana or any cannabis product once or twice?

(YE07B)

YEPMJEV<sup>1</sup>

Len : 2 HOW PRNTS WLD FEEL: YOU TRYING MJ/CANNABIS

- 1 = Neither Approve or Disapprove
- 2 = Somewhat Disapprove
- 3 = Strongly Disapprove
- 85 = BAD DATA Logically assigned
- 94 = DON'T KNOW
- 97 = REFUSED
- 98 = BLANK (NO ANSWER)
- 99 = LEGITIMATE SKIP

How do you think your parents would feel about you using marijuana or any cannabis product once a month or more?

(YE07B1)

YEPMJMO<sup>1</sup>

Len : 2 HOW PRNTS WLD FEEL: YOU USING MJ/CANNABIS MONTHLY

- 1 = Neither Approve or Disapprove
- 2 = Somewhat Disapprove
- 3 = Strongly Disapprove
- 85 = BAD DATA Logically assigned
- 94 = DON'T KNOW
- 97 = REFUSED
- 98 = BLANK (NO ANSWER)
- 99 = LEGITIMATE SKIP

How do you think your parents would feel about you having one or two drinks of an alcoholic beverage nearly every day?

(YE07C)

YEPALDLY<sup>1</sup>

Len : 2 HOW PRNTS WLD FEEL: YOU DRINKING ALC DAILY

- 1 = Neither Approve or Disapprove
- 2 = Somewhat Disapprove
- 3 = Strongly Disapprove
- 85 = BAD DATA Logically assigned
- 94 = DON'T KNOW
- 97 = REFUSED
- 98 = BLANK (NO ANSWER)
- 99 = LEGITIMATE SKIP

How do you feel about someone your age smoking one or more packs of cigarettes a day?

(YE19A)

YEGPKCIG<sup>1</sup>

Len : 2 HOW YOU FEEL S/ONE YOUR AGE SMOKG 1+ PK CIGS/DY

- 1 = Neither approve nor disapprove
- 2 = Somewhat disapprove
- 3 = Strongly disapprove
- 85 = BAD DATA Logically assigned
- 94 = DON'T KNOW
- 97 = REFUSED
- 98 = BLANK (NO ANSWER)
- 99 = LEGITIMATE SKIP

How do you feel about someone your age trying marijuana or any cannabis product once or twice?

(YE19B)

YEGMJEV<sup>1</sup>

Len : 2 HOW YOU FEEL S/ONE YOUR AGE TRYING MJ/CANNABIS

- 1 = Neither approve nor disapprove
- 2 = Somewhat disapprove
- 3 = Strongly disapprove
- 85 = BAD DATA Logically assigned
- 94 = DON'T KNOW
- 97 = REFUSED
- 98 = BLANK (NO ANSWER)
- 99 = LEGITIMATE SKIP

## YOUTH EXPERIENCES

How do you feel about someone your age using marijuana once a month or more?

(YE19B1)

YEGMJMO<sup>1</sup>

Len : 2 HOW YOU FEEL S/ONE YOUR AGE USING MJ/CANNABIS MONTHLY

- 1 = Neither approve nor disapprove
- 2 = Somewhat disapprove
- 3 = Strongly disapprove
- 85 = BAD DATA Logically assigned
- 94 = DON'T KNOW
- 97 = REFUSED
- 98 = BLANK (NO ANSWER)
- 99 = LEGITIMATE SKIP

How do you feel about someone your age having one or two drinks of an alcoholic beverage nearly every day?

(YE19C)

YEGALDLY<sup>1</sup>

Len : 2 HOW YOU FEEL S/ONE YOUR AGE DRINKING ALC DLY

- 1 = Neither approve nor disapprove
- 2 = Somewhat disapprove
- 3 = Strongly disapprove
- 85 = BAD DATA Logically assigned
- 94 = DON'T KNOW
- 97 = REFUSED
- 98 = BLANK (NO ANSWER)
- 99 = LEGITIMATE SKIP

How do you think your close friends would feel about you smoking one or more packs of cigarettes a day?

(YE20A)

YEFPKCIG<sup>1</sup>

Len : 2 HOW YOU FEEL FRIENDS SMOKING 1+ PACK CIGS/DAY

- 1 = Neither approve nor disapprove
- 2 = Somewhat disapprove
- 3 = Strongly disapprove
- 85 = BAD DATA Logically assigned
- 94 = DON'T KNOW
- 97 = REFUSED
- 98 = BLANK (NO ANSWER)
- 99 = LEGITIMATE SKIP

How do you think your close friends would feel about you trying marijuana or any cannabis product once or twice?

(YE20B)

YEFMJEV<sup>1</sup>

Len : 2 HOW YOU FEEL FRIENDS USING MJ 1X/MO

- 1 = Neither approve nor disapprove
- 2 = Somewhat disapprove
- 3 = Strongly disapprove
- 85 = BAD DATA Logically assigned
- 94 = DON'T KNOW
- 97 = REFUSED
- 98 = BLANK (NO ANSWER)
- 99 = LEGITIMATE SKIP

How do you think your close friends would feel about you using marijuana or any cannabis product once a month or more?

(YE20B1)

YEFMJMO<sup>1</sup>

Len : 2 HOW YOU FEEL FRIENDS USING MJ MONTHLY

- 1 = Neither approve nor disapprove
- 2 = Somewhat disapprove
- 3 = Strongly disapprove
- 85 = BAD DATA Logically assigned
- 94 = DON'T KNOW
- 97 = REFUSED
- 98 = BLANK (NO ANSWER)
- 99 = LEGITIMATE SKIP

## YOUTH EXPERIENCES

How do you think your close friends would feel about you having one or two drinks of an alcoholic beverage nearly every day?

(YE20C)

YEFALDLY<sup>1</sup>

Len : 2 HOW YOU FEEL FRIENDS DRINKING ALC DAILY

- 1 = Neither approve nor disapprove
- 2 = Somewhat disapprove
- 3 = Strongly disapprove
- 85 = BAD DATA Logically assigned
- 94 = DON'T KNOW
- 97 = REFUSED
- 98 = BLANK (NO ANSWER)
- 99 = LEGITIMATE SKIP

NOTE: In the variables YETLKPAR, YETLKBGF, YETLKOTA and YETLKSOP, codes of 11 were assigned if the respondent indicated that there was no one that he/she could talk to about a serious problem but the respondent also indicated 1 or more people that he/she could talk to about a serious problem.

If you wanted to talk to someone about a serious problem, which of the following people would you turn to?

(YE22)

YETLKNON<sup>1</sup>

Len : 2 THERE IS NOBODY I CAN TALK TO ABOUT SERIOUS PROBS

- 1 = Response entered
- 6 = Response not entered
- 11 = Response entered (& other responses entered)
- 85 = BAD DATA Logically assigned
- 94 = DON'T KNOW
- 97 = REFUSED
- 98 = BLANK (NO ANSWER)
- 99 = LEGITIMATE SKIP

(YE22)

YETLKPAR<sup>1</sup>

Len : 2 MY MOTHER/FATHER/GUARDIAN

- 1 = Response entered
- 6 = Response not entered
- 11 = Response entered (YETLKNON=11)
- 85 = BAD DATA Logically assigned
- 94 = DON'T KNOW
- 97 = REFUSED
- 98 = BLANK (NO ANSWER)
- 99 = LEGITIMATE SKIP

(YE22)

YETLKBGF<sup>1</sup>

Len : 2 MY BOYFRIEND/GIRLFRIEND

- 1 = Response entered
- 6 = Response not entered
- 11 = Response entered (YETLKNON=11)
- 94 = DON'T KNOW
- 97 = REFUSED
- 98 = BLANK (NO ANSWER)
- 99 = LEGITIMATE SKIP

(YE22)

YETLKOTA<sup>1</sup>

Len : 2 SOME OTHER ADULT

- 1 = Response entered
- 6 = Response not entered
- 11 = Response entered (YETLKNON=11)
- 94 = DON'T KNOW
- 97 = REFUSED
- 98 = BLANK (NO ANSWER)
- 99 = LEGITIMATE SKIP



## YOUTH EXPERIENCES

(YE22)

YETLKSOP<sup>1</sup>

Len : 2 SOME OTHER PERSON  
 1 = Response entered  
 6 = Response not entered  
 11 = Response entered (YETLKNON=11)  
 94 = DON'T KNOW  
 97 = REFUSED  
 98 = BLANK (NO ANSWER)  
 99 = LEGITIMATE SKIP

Now think about the past 12 months, that is, from [DATEFILL] through today. During the past 12 months, have you talked with at least one of your parents about the dangers of tobacco, alcohol, or drug use? By parents, we mean either your biological parents, adoptive parents, stepparents, or adult guardians -- whether or not they live with you.

(YE08)

YEPRTDNG<sup>1</sup>

Len : 2 HAVE YOU TALKED W/PARENT(S) ABT DANGER OF TOB/ALC  
 1 = Yes  
 2 = No  
 85 = BAD DATA Logically assigned  
 94 = DON'T KNOW  
 97 = REFUSED  
 98 = BLANK (NO ANSWER)  
 99 = LEGITIMATE SKIP

During the past 12 months have you participated in a problem solving, communication skills or self-esteem group?

(YE23B)

YEPRBSLV<sup>1</sup>

Len : 2 PRBLM SOLVING/COMMUNICATION SKILLS/SELF-ESTEEM GR  
 1 = Yes  
 2 = No  
 85 = BAD DATA Logically assigned  
 94 = DON'T KNOW  
 97 = REFUSED  
 98 = BLANK (NO ANSWER)  
 99 = LEGITIMATE SKIP

During the past 12 months have you participated in a violence prevention program, where you learn ways to avoid fights and control anger?

(YE23C)

YEVIOPRV<sup>1</sup>

Len : 2 VIOLENCE PREVENTION PROGRAMS  
 1 = Yes  
 2 = No  
 85 = BAD DATA Logically assigned  
 94 = DON'T KNOW  
 97 = REFUSED  
 98 = BLANK (NO ANSWER)  
 99 = LEGITIMATE SKIP

During the past 12 months have you participated in an alcohol, tobacco or drug prevention program outside of school, where you learn about the dangers of using, and how to resist using, alcohol, tobacco, or drugs?

(YE23G)

YEDGPRGP<sup>1</sup>

Len : 2 ALCOHOL/TOBACCO/DRUG PREV PGMS OUTSIDE SCHL  
 1 = Yes  
 2 = No  
 85 = BAD DATA Logically assigned  
 94 = DON'T KNOW  
 97 = REFUSED  
 98 = BLANK (NO ANSWER)  
 99 = LEGITIMATE SKIP

## YOUTH EXPERIENCES

During the past 12 months have you participated in a program or meeting to help you deal with drug or alcohol use by you or another member of your family, such as Alcoholics Anonymous, Alateen, or individual or group counseling?

(YE23J)

[YESLFHLP](#)<sup>1</sup>

Len : 2 AA/ALATEEN/INDIVIDUAL OR GROUP COUNSELING

1 = Yes

2 = No

85 = BAD DATA Logically assigned

94 = DON'T KNOW

97 = REFUSED

98 = BLANK (NO ANSWER)

99 = LEGITIMATE SKIP

During the past 12 months have you participated in pregnancy or sexually transmitted disease prevention programs?

(YE23O)

[YEPRGSTD](#)<sup>1</sup>

Len : 2 PREGNANCY OR SEXUALLY TRANSMITTED DISEASE PGMS

1 = Yes

2 = No

85 = BAD DATA Logically assigned

94 = DON'T KNOW

97 = REFUSED

98 = BLANK (NO ANSWER)

99 = LEGITIMATE SKIP

During the past 12 months, in how many different kinds of school-based activities, such as team sports, cheerleading, choir, band, student government, or clubs, have you participated?

(YE23P)

[YESCHACT](#)<sup>1</sup>

Len : 2 # OF SCHOOL-BASED ACT. PARTIC. IN PAST 12 MONTHS

0 = None

1 = One

2 = Two

3 = 3 or more

85 = BAD DATA Logically assigned

94 = DON'T KNOW

97 = REFUSED

98 = BLANK (NO ANSWER)

99 = LEGITIMATE SKIP

During the past 12 months, in how many different kinds of community-based activities, such as volunteer activities, sports, clubs, or groups have you participated?

(YE23Q)

[YECOMACT](#)<sup>1</sup>

Len : 2 # OF COMM.-BASED ACT. PARTIC. IN PAST 12 MONTHS

0 = None

1 = One

2 = Two

3 = 3 or more

85 = BAD DATA Logically assigned

94 = DON'T KNOW

97 = REFUSED

98 = BLANK (NO ANSWER)

99 = LEGITIMATE SKIP

During the past 12 months, in how many different kinds of church or faith-based activities, such as clubs, youth groups, Saturday or Sunday school, prayer groups, youth trips, service or volunteer activities have you participated?

(YE23R)

[YEFAIACT](#)<sup>1</sup>

Len : 2 # OF FAITH-BASED ACT. PARTIC. IN PAST 12 MONTHS

0 = None

1 = One

2 = Two

3 = 3 or more

85 = BAD DATA Logically assigned

94 = DON'T KNOW

97 = REFUSED

98 = BLANK (NO ANSWER)

99 = LEGITIMATE SKIP

## YOUTH EXPERIENCES

During the past 12 months, in how many different kinds of other activities, such as dance lessons, piano lessons, karate lessons, or horseback riding lessons, have you participated?

(YE23S)

YEOTHACT<sup>1</sup>

Len : 2 # OF OTHER ACT. PARTIC. IN PAST 12 MONTHS

0 = None

1 = One

2 = Two

3 = 3 or more

85 = BAD DATA Logically assigned

94 = DON'T KNOW

97 = REFUSED

98 = BLANK (NO ANSWER)

99 = LEGITIMATE SKIP

During the past 12 months have you had a special class about drugs or alcohol in school?

(YE24A)

YEDECLAS<sup>1</sup>

Len : 2 A SPECIAL CLASS ABOUT DRUGS OR ALCOHOL

1 = Yes

2 = No

85 = BAD DATA Logically assigned

94 = DON'T KNOW

97 = REFUSED

98 = BLANK (NO ANSWER)

99 = LEGITIMATE SKIP

During the past 12 months have you had films, lectures, discussions, or printed information about drugs or alcohol in one of your regular school classes such as health or physical education?

(YE24B)

YEDERGLR<sup>1</sup>

Len : 2 FILMS/LECTURES/DISCUS/INFO ABOUT DRG/ALC IN CLASS

1 = Yes

2 = No

85 = BAD DATA Logically assigned

94 = DON'T KNOW

97 = REFUSED

98 = BLANK (NO ANSWER)

99 = LEGITIMATE SKIP

During the past 12 months have you had films, lectures, discussions, or printed information about drugs or alcohol outside of one of your regular classes such as in a special assembly?

(YE24C)

YEDESPCL<sup>1</sup>

Len : 2 FILMS/LECTURES/DISCUS/INFO ABOUT DRG/ALC OUT CLAS

1 = Yes

2 = No

85 = BAD DATA Logically assigned

94 = DON'T KNOW

97 = REFUSED

98 = BLANK (NO ANSWER)

99 = LEGITIMATE SKIP

During the past 12 months have you seen or heard any alcohol or drug prevention messages from sources outside school such as posters, pamphlets, radio, or TV?

(YE25)

YEPVNTYR<sup>1</sup>

Len : 2 SEEN/HEARD ALC/DRG PREV MESSAGES FRM SOURC OUT SC

1 = Yes

2 = No

85 = BAD DATA Logically assigned

94 = DON'T KNOW

97 = REFUSED

98 = BLANK (NO ANSWER)

99 = LEGITIMATE SKIP

## YOUTH EXPERIENCES

During the past 12 months, how many times did you attend religious services? Please do not include special occasions such as weddings, funerals, or other special events in your answer.

(YERELATT)  
YERLGVC<sup>1</sup>

Len : 2 PAST 12 MOS, HOW MANY RELIG. SERVICES

- 1 = 0 times
- 2 = 1 to 2 times
- 3 = 3 to 5 times
- 4 = 6 to 24 times
- 5 = 25 to 52 times
- 6 = More than 52 times
- 85 = BAD DATA Logically assigned
- 94 = DON'T KNOW
- 97 = REFUSED
- 98 = BLANK (NO ANSWER)
- 99 = LEGITIMATE SKIP

These next questions are about the role that religious beliefs may play in your life. For each statement, please indicate whether you strongly disagree, disagree, agree, or strongly agree.

Your religious beliefs are a very important part of your life.

(YEREBEL1)  
YERLGIMP<sup>1</sup>

Len : 2 MY RELIGIOUS BELIEFS ARE VERY IMPORTANT

- 1 = Strongly Disagree
- 2 = Disagree
- 3 = Agree
- 4 = Strongly Agree
- 85 = BAD DATA Logically assigned
- 94 = DON'T KNOW
- 97 = REFUSED
- 98 = BLANK (NO ANSWER)
- 99 = LEGITIMATE SKIP

Your religious beliefs influence how you make decisions in your life.

(YEREBEL2)  
YERLDCSN<sup>1</sup>

Len : 2 MY RELIGIOUS BELIEFS INFLUENCE MY DECISIONS

- 1 = Strongly Disagree
- 2 = Disagree
- 3 = Agree
- 4 = Strongly Agree
- 85 = BAD DATA Logically assigned
- 94 = DON'T KNOW
- 97 = REFUSED
- 98 = BLANK (NO ANSWER)
- 99 = LEGITIMATE SKIP

It is important that your friends share your religious beliefs.

(YEREBEL3)  
YERLFRND<sup>1</sup>

Len : 2 IT IS IMPORTANT THAT MY FRIENDS SHARE REL BELIEFS

- 1 = Strongly Disagree
- 2 = Disagree
- 3 = Agree
- 4 = Strongly Agree
- 85 = BAD DATA Logically assigned
- 94 = DON'T KNOW
- 97 = REFUSED
- 98 = BLANK (NO ANSWER)
- 99 = LEGITIMATE SKIP

## YOUTH EXPERIENCES

Note: Beginning in 2022, questions YSUI01, YCOV9, YSUI02, YCOV10, YSUI03, YCOV11, YSUI04, and YSUI05 were moved from the youth mental health service utilization section to the youth experiences section.

The next few questions are about thoughts of suicide. You can answer “I’m not sure” or “I don’t want to answer” to any question.

At any time in the past 12 months, that is from [DATEFILL] up to and including today, did you seriously think about trying to kill yourself?

(YSUI01)

[YUSUITHK](#)<sup>1</sup>

Len : 2 YOUTH SERIOUSLY THINK ABOUT KILLING SELF PST 12 MOS

1 = Yes

2 = No

3 = I'm not sure

4 = I don't want to answer

85 = BAD DATA Logically assigned

94 = DON'T KNOW

97 = REFUSED

98 = BLANK (NO ANSWER)

99 = LEGITIMATE SKIP

Was this because of the COVID-19 pandemic?

(YCOV9)

[YUCOSUITHK](#)<sup>1</sup>

Len : 2 YOUTH SERIOUSLY THINK ABOUT KILLING SELF DUE TO COVID-19

1 = Yes

2 = No

85 = BAD DATA Logically assigned

94 = DON'T KNOW

97 = REFUSED

98 = BLANK (NO ANSWER)

99 = LEGITIMATE SKIP

During the past 12 months, did you make any plans to kill yourself?

(YSUI02)

[YUSUIPLN](#)<sup>1</sup>

Len : 2 YOUTH MAKE PLANS TO KILL YOURSELF PST 12 MOS

1 = Yes

2 = No

3 = I'm not sure

4 = I don't want to answer

85 = BAD DATA Logically assigned

94 = DON'T KNOW

97 = REFUSED

98 = BLANK (NO ANSWER)

99 = LEGITIMATE SKIP

Was this because of the COVID-19 pandemic?

(YCOV10)

[YUCOSUIPLN](#)<sup>1</sup>

Len : 2 YOUTH MAKE PLAN TO KILL YOURSELF DUE TO COVID-19

1 = Yes

2 = No

85 = BAD DATA Logically assigned

94 = DON'T KNOW

97 = REFUSED

98 = BLANK (NO ANSWER)

99 = LEGITIMATE SKIP

## YOUTH EXPERIENCES

During the past 12 months, did you try to kill yourself?

(YSUI03)

YUSUICTRY<sup>1</sup>

Len : 2 YOUTH TRY TO KILL YOURSELF PAST 12 MONTHS

1 = Yes

2 = No

3 = I'm not sure

4 = I don't want to answer

85 = BAD DATA Logically assigned

94 = DON'T KNOW

97 = REFUSED

98 = BLANK (NO ANSWER)

99 = LEGITIMATE SKIP

Was this because of the COVID-19 pandemic?

(YCOV11)

YUCOSUITRY<sup>1</sup>

Len : 2 YOUTH TRY TO KILL YOURSELF DUE TO COVID-19

1 = Yes

2 = No

85 = BAD DATA Logically assigned

94 = DON'T KNOW

97 = REFUSED

98 = BLANK (NO ANSWER)

99 = LEGITIMATE SKIP

During the past 12 months, did you get medical attention from a doctor or other health professional as a result of an attempt to kill yourself?

(YSUI04)

YUSUICMED<sup>1</sup>

Len : 2 YOUTH RCVD MEDICAL ATT BC TRIED TO KILL SELF PST 12 MOS

1 = Yes

2 = No

3 = I'm not sure

4 = I don't want to answer

85 = BAD DATA Logically assigned

94 = DON'T KNOW

97 = REFUSED

98 = BLANK (NO ANSWER)

99 = LEGITIMATE SKIP

Did you stay in a hospital overnight or longer because you tried to kill yourself?

(YSUI05)

YUSUIHOSP<sup>1</sup>

Len : 2 YOUTH STAY OVNT AT HOSP BC TRIED TO KILL SELF PST 12 MO

1 = Yes

2 = No

3 = I'm not sure

4 = I don't want to answer

85 = BAD DATA Logically assigned

98 = BLANK (NO ANSWER)

99 = LEGITIMATE SKIP

**RECODED YOUTH EXPERIENCES**

NOTE: The variables in this section are recoded variables that were created from one or more of the edited variables from the preceding section.

(YESCHFLT)

SCHFELT

Len : 1 RC-HOW YTH FELT: ABOUT GOING TO SCHOOL IN PST YR

. = Unknown/Aged 18+ (Otherwise)

1 = Liked A Lot/Kind of Liked (YESCHFLT=1,2)

2 = Didn't Like Very Much/Hated (YESCHFLT=3,4)

(YETCGJOB)

TCHGJOB

Len : 1 RC-TEACHER LET YTH KNOW DOING GOOD JOB IN PST YR

. = Unknown/Aged 18+ (Otherwise)

1 = Always/Sometimes (YETCGJOB=1,2)

2 = Seldom/Never (YETCGJOB=3,4)

(YELSTGRD)

AVGGRADE

Len : 1 RC-GRADE AVERAGE FOR LAST GRADING PERIOD COMPLETED

. = Unknown/Aged 18+ (Otherwise)

1 = D or Lower (YELSTGRD=4)

2 = A, B, or C (YELSTGRD=1,2,3)

(YESTSCIG)

STNDSCIG

Len : 1 RC-STUDENTS IN YTH GRADE SMOKE CIGARETTES

. = Unknown/Aged 18+ (Otherwise)

1 = Most/All (YESTSCIG=3,4)

2 = None/Few (YESTSCIG=1,2)

(YESTSMJ)

STNDSMJ

Len : 1 RC-STUDENTS IN YTH GRADE USE MARIJUANA

. = Unknown/Aged 18+ (Otherwise)

1 = Most/All (YESTSMJ=3,4)

2 = None/Few (YESTSMJ=1,2)

(YESTSALC)

STNDALC

Len : 1 RC-STUDENTS IN YTH GRADE DRINK ALCOHOLIC BEVERAGES

. = Unknown/Aged 18+ (Otherwise)

1 = Most/All (YESTSALC=3,4)

2 = None/Few (YESTSALC=1,2)

(YESTSDNK)

STNDDNK

Len : 1 RC-STUDENTS IN YTH GRADE GET DRUNK ONCE/WEEK

. = Unknown/Aged 18+ (Otherwise)

1 = Most/All (YESTSDNK=3,4)

2 = None/Few (YESTSDNK=1,2)

(YEPCHKHW)

PARCHKHW

Len : 1 RC-PARENTS CHECK IF HOMEWORK DONE IN PST YR

. = Unknown/Aged 18+ (Otherwise)

1 = Always/Sometimes (YEPCHKHW=1,2)

2 = Seldom/Never (YEPCHKHW=3,4)

(YEPHLPHW)

PARHLPHW

Len : 1 RC-PARENTS HELP WITH HOMEWORK IN PST YR

. = Unknown/Aged 18+ (Otherwise)

1 = Always/Sometimes (YEPHLPHW=1,2)

2 = Seldom/Never (YEPHLPHW=3,4)

(YEPCHORE)

PRCHORE2

Len : 1 RC-PARENTS MAKE YTH DO CHORES AROUND HOUSE IN PST YR

. = Unknown/Aged 18+ (Otherwise)

1 = Always/Sometimes (YEPCHORE=1,2)

2 = Seldom/Never (YEPCHORE=3,4)

# RECODED YOUTH EXPERIENCES

(YEPLMTTV)  
PRLMTTV2

Len : 1 RC-PARENTS LIMIT AMOUNT OF TV IN PST YR  
 . = Unknown/Aged 18+ (Otherwise)  
 1 = Always/Sometimes (YEPLMTTV=1,2)  
 2 = Seldom/Never (YEPLMTTV=3,4)

(YEPLMTSN)  
PARLMTSN

Len : 1 RC-PARENTS LIMIT TIME OUT ON SCHOOL NIGHT IN PST YR  
 . = Unknown/Aged 18+ (Otherwise)  
 1 = Always/Sometimes (YEPLMTSN=1,2)  
 2 = Seldom/Never (YEPLMTSN=3,4)

(YEPGDJOB)  
PRGDJOB2

Len : 1 RC-PARENTS TELL YTH HAD DONE GOOD JOB IN PST YR  
 . = Unknown/Aged 18+ (Otherwise)  
 1 = Always/Sometimes (YEPGDJOB=1,2)  
 2 = Seldom/Never (YEPGDJOB=3,4)

(YEPPROUD)  
PRPROUD2

Len : 1 RC-PARENTS TELL YTH PROUD OF THINGS DONE IN PST YR  
 . = Unknown/Aged 18+ (Otherwise)  
 1 = Always/Sometimes (YEPPROUD=1,2)  
 2 = Seldom/Never (YEPPROUD=3,4)

(YEYARGUP)  
ARGUPAR

Len : 1 RC-TIMES ARGUED/HAD A FIGHT WITH ONE PARENT IN PST YR  
 . = Unknown/Aged 18+ (Otherwise)  
 1 = 9 or Fewer (YEYARGUP=1,2,3,4)  
 2 = 10 or More (YEYARGUP=5)

(YEYFGTSW)  
YOFIGHT2

Len : 1 RC-YOUTH HAD SERIOUS FIGHT AT SCHOOL/WORK  
 . = Unknown/Aged 18+ (Otherwise)  
 1 = One or More Times (YEYFGTSW=2,3,4,5)  
 2 = None (YEYFGTSW=1)

(YEYFGTGP)  
YOGRPFT2

Len : 1 RC-YOUTH FOUGHT WITH GROUP VS OTHER GROUP  
 . = Unknown/Aged 18+ (Otherwise)  
 1 = One or More Times (YEYFGTGP=2,3,4,5)  
 2 = None (YEYFGTGP=1)

(YEYHGUN)  
YOHGUN2

Len : 1 RC-YOUTH CARRIED A HANDGUN  
 . = Unknown/Aged 18+ (Otherwise)  
 1 = One or More Times (YEYHGUN=2,3,4,5)  
 2 = None (YEYHGUN=1)

(YEYSELL)  
YOSELL2

Len : 1 RC-YOUTH SOLD ILLEGAL DRUGS  
 . = Unknown/Aged 18+ (Otherwise)  
 1 = One or More Times (YEYSELL=2,3,4,5)  
 2 = None (YEYSELL=1)

(YEYSTOLE)  
YOSTOLE2

Len : 1 RC-YOUTH STOLE/TRIED TO STEAL ITEM >\$50  
 . = Unknown/Aged 18+ (Otherwise)  
 1 = One or More Times (YEYSTOLE=2,3,4,5)  
 2 = None (YEYSTOLE=1)



# RECODED YOUTH EXPERIENCES

(YEYATTAK)  
YOATTAK2

Len : 1 RC-YOUTH ATTACKED WITH INTENT TO SERIOUSLY HARM  
 . = Unknown/Aged 18+ (Otherwise)  
 1 = One or More Times (YEYATTAK=2,3,4,5)  
 2 = None (YEYATTAK=1)

(YEPPKCIG)  
PRPKCIG2

Len : 1 RC-YTH THINK: PARENTS FEEL ABT YTH SMOKE PACK CIG/DAY  
 . = Unknown/Aged 18+ (Otherwise)  
 1 = Strongly Disapprove (YEPPKCIG=3)  
 2 = Somewhat Disapprove or Neither (YEPPKCIG=1,2)

(YEPMJEVJR)  
PRMJEVJR2

Len : 1 RC-YTH THINK: PARENTS FEEL ABT YTH TRY MARIJUANA  
 . = Unknown/Aged 18+ (Otherwise)  
 1 = Strongly Disapprove (YEPMJEVJR=3)  
 2 = Somewhat Disapprove or Neither (YEPMJEVJR=1,2)

(YEPMJMO)  
PRMJMO

Len : 1 RC-YTH THINK: PARENTS FEEL ABT YTH USE MARIJUANA MNTHLY  
 . = Unknown/Aged 18+ (Otherwise)  
 1 = Strongly Disapprove (YEPMJMO=3)  
 2 = Somewhat Disapprove or Neither (YEPMJMO=1,2)

(YEPALDLY)  
PRALDLY2

Len : 1 RC-YTH THINK: PARNTS FEEL ABT YTH DRK 1-2 ALC BEV/DAY  
 . = Unknown/Aged 18+ (Otherwise)  
 1 = Strongly Disapprove (YEPALDLY=3)  
 2 = Somewhat Disapprove or Neither (YEPALDLY=1,2)

(YEGPKCIG)  
YFLPKCIG2

Len : 1 RC-HOW YTH FEELS: PEERS SMOKE PACK/DAY CIG  
 . = Unknown/Aged 18+ (Otherwise)  
 1 = Strongly/Somewhat Disapprove (YEGPKCIG=2,3)  
 2 = Neither Approve Nor Disapprove (YEGPKCIG=1)

(YEGMJEVJR)  
YFLTMRJ2

Len : 1 RC-HOW YTH FEELS: PEERS TRY MARIJUANA  
 . = Unknown/Aged 18+ (Otherwise)  
 1 = Strongly/Somewhat Disapprove (YEGMJEVJR=2,3)  
 2 = Neither Approve Nor Disapprove (YEGMJEVJR=1)

(YEGMJMO)  
YFLMJMO

Len : 1 RC-HOW YTH FEELS: PEERS USING MARIJUANA MONTHLY  
 . = Unknown/Aged 18+ (Otherwise)  
 1 = Strongly/Somewhat Disapprove (YEGMJMO=2,3)  
 2 = Neither Approve Nor Disapprove (YEGMJMO=1)

(YEGALDLY)  
YFLADLY2

Len : 1 RC-HOW YTH FEELS: PEERS DRNK 1-2 ALC BEV/DAY  
 . = Unknown/Aged 18+ (Otherwise)  
 1 = Strongly/Somewhat Disapprove (YEGALDLY=2,3)  
 2 = Neither Approve Nor Disapprove (YEGALDLY=1)

(YEFPKCIG)  
FRDPCIG2

Len : 1 RC-YTH THINK: CLSE FRND FEEL ABT YTH SMK 1+ PAC DAILY  
 . = Unknown/Aged 18+ (Otherwise)  
 1 = Strongly/Somewhat Disapprove (YEFPKCIG=2,3)  
 2 = Neither Approve Nor Disapprove (YEFPKCIG=1)

# RECODED YOUTH EXPERIENCES

(YEFMJEV)  
FRDMEVR2

Len : 1 RC-YTH THINK: CLOSE FRNDS FEEL ABT YTH TRY MARIJUANA  
 . = Unknown/Aged 18+ (Otherwise)  
 1 = Strongly/Somewhat Disapprove (YEFMJEV=2,3)  
 2 = Neither Approve Nor Disapprove (YEFMJEV=1)

(YEFMJMO)  
FRDMJMON

Len : 1 RC-YTH THINK: CLSE FRNDS FEEL ABT YTH USE MARIJUANA MON  
 . = Unknown/Aged 18+ (Otherwise)  
 1 = Strongly/Somewhat Disapprove (YEFMJMO=2,3)  
 2 = Neither Approve Nor Disapprove (YEFMJMO=1)

(YEFALDLY)  
FRDADLY2

Len : 1 RC-YTH THINK: CLSE FRND FEEL ABT YTH HAVE 1-2 ALC/DAY  
 . = Unknown/Aged 18+ (Otherwise)  
 1 = Strongly/Somewhat Disapprove (YEFALDLY=2,3)  
 2 = Neither Approve Nor Disapprove (YEFALDLY=1)

The following variable, TALKPROB, was created from the variables containing information on who youths would talk with about serious problems: No one (YETLKNON), parent/guardian (YETLKPAR), boyfriend/girlfriend (YETLKBGF), other adults (YETLKOTA), or some other person (YETLKSOP). Youths who did not report a positive response to at least one of the source variables (no source variables=1), or youths who reported both being able to talk with no one (YETLKNON=11) and being able to talk to someone (YETLKPAR, YETLKBGF, YETLKOTA, or YETLKSOP=11), or respondents over the age of 17 (all source variables=99) were coded as system missing.

(YETLKBGF, YETLKNON, YETLKOTA, YETLKPAR, YETLKSOP)

TALKPROB

Len : 1 RC-WHO YTH TALKS WITH ABOUT SERIOUS PROBLEMS  
 . = Otherwise (See comment above)  
 1 = No One (YETLKNON=1)  
 2 = Someone (YETLKPAR, YETLKBGF, YETLKOTA, or YETLKSOP=1)

(YEPRTDNG)  
PRBTALK3

Len : 1 RC-TALKED WITH PARENT ABOUT DANGER TOB/ALC/DRG  
 . = Unknown/Aged 18+ (Otherwise)  
 1 = Yes (YEPRTDNG=1)  
 2 = No (YEPRTDNG=2)

(YEPRBSLV)  
PRBSOLV2

Len : 1 RC-PARTICIPATED IN PRBSLV/COMMSKILL/SELFESTEEM GROUP  
 . = Unknown/Aged 18+ (Otherwise)  
 1 = Yes (YEPRBSLV=1)  
 2 = No (YEPRBSLV=2)

(YEVIOPRV)  
PREVIOL2

Len : 1 RC-PARTICIPATED IN VIOLENCE PREVENTION PROGRAM  
 . = Unknown/Aged 18+ (Otherwise)  
 1 = Yes (YEVIOPRV=1)  
 2 = No (YEVIOPRV=2)

(YEDGPRGP)  
PRVDRGO2

Len : 1 RC-PARTICIPATED IN SUBSTANCE PREV PROGRAM OUTSIDE SCHOOL  
 . = Unknown/Aged 18+ (Otherwise)  
 1 = Yes (YEDGPRGP=1)  
 2 = No (YEDGPRGP=2)

(YESLFHLP)  
GRPCNSL2

Len : 1 RC-PARTICIPATED IN PROGRAM TO HELP SUBSTANCE USE  
 . = Unknown/Aged 18+ (Otherwise)  
 1 = Yes (YESLFHLP=1)  
 2 = No (YESLFHLP=2)

# RECODED YOUTH EXPERIENCES

(YEPRGSTD)

PREGPGM2

Len : 1 RC-PARTICIPATED IN PREG/STD PREVENTION PROGRAM  
 . = Unknown/Aged 18+ (Otherwise)  
 1 = Yes (YEPRGSTD=1)  
 2 = No (YEPRGSTD=2)

The following variable, YTHACT2, was created by counting the number of positive responses reported over the following four youth activity questions: School-based (YESCHACT), community-based (YECOMACT), church or faith-based (YEFALACT), or other activities (YEOTHACT). Youth respondents who reported participation in two or more activities were included in the "Two or more activities" category regardless of how many other activity questions were answered. Youth respondents who did not answer two or more of the four youth activity questions with a "yes" or "no" response were coded as system missing. To be included in the "None or one activity" category, a youth respondent must have answered two or more of the activity questions and reported they participated in either zero or one activity.

(YECOMACT, YEFALACT, YEOTHACT, YESCHACT)

YTHACT2

Len : 1 RC-YTH PARTICIPATED IN YOUTH ACTIVITIES  
 . = Otherwise/Aged 18+ (See comment above)  
 1 = None or one activity (See comment above)  
 2 = Two or more activities (See comment above)

(YEPVNTYR)

DRPRVME3

Len : 1 RC-YTH SEEN ALC OR DRUG PREVENTION MESSAGE OUTSIDE SCHOOL  
 . = Unknown/Aged 18+ (Otherwise)  
 1 = Yes (YEPVNTYR=1)  
 2 = No (YEPVNTYR=2)

(YEDECLAS, YEDERGLR, YEDESPCL)

ANYEDUC3

Len : 1 RC-YTH HAD ANY DRUG OR ALCOHOL EDUCATION IN SCHOOL  
 . = Unknown/Aged 18+ (Otherwise)  
 1 = Yes (YEDECLAS=1 or YEDERGLR=1 or YEDESPCL=1)  
 2 = No (YEDECLAS=2 & YEDERGLR=2 & YEDESPCL=2)

(YERLG SVC)

RLGATTD

Len : 1 RC-NUMBER TIMES ATTEND RELIGIOUS SERVICES IN PST YR  
 . = Unknown/Aged 18+ (Otherwise)  
 1 = 25 or More (YERLG SVC=5,6)  
 2 = Less than 25 (YERLG SVC=1,2,3,4)

(YERLGIMP)

RLGIMPT

Len : 1 RC-RELIGIOUS BELIEFS VERY IMPORTANT IN LIFE  
 . = Unknown/Aged 18+ (Otherwise)  
 1 = Agree/Strongly Agree (YERLGIMP=3,4)  
 2 = Strongly Disagree/Disagree (YERLGIMP=1,2)

(YERLDCSN)

RLGDSCN

Len : 1 RC-RELIGIOUS BELIEFS INFLUENCE LIFE DECISIONS  
 . = Unknown/Aged 18+ (Otherwise)  
 1 = Agree/Strongly Agree (YERLDCSN=3,4)  
 2 = Strongly Disagree/Disagree (YERLDCSN=1,2)

(YERLFRND)

RLGFRND

Len : 1 RC-IMPORTANT FOR FRIENDS TO SHARE RELIGIOUS BELIEFS  
 . = Unknown/Aged 18+ (Otherwise)  
 1 = Agree/Strongly Agree (YERLFRND=3,4)  
 2 = Strongly Disagree/Disagree (YERLFRND=1,2)

NOTE: The following nine variables present youth suicide information based on responses to the youth suicidal ideation screen.

(YUSUITHK)

YUSUITHKYR

Len : 1 RC-YOUTH SERIOUSLY THOUGHT ABOUT KILLING SELF PAST YEAR  
 . = Unknown/Aged 18+ (Otherwise)  
 1 = Yes (YUSUITHK=1)  
 2 = No (YUSUITHK=2)  
 3 = I'm not sure/Don't know (YUSUITHK=3,94)  
 4 = I don't want to answer/Refused (YUSUITHK=4,97)

# RECODED YOUTH EXPERIENCES

(YUCOSUITHK)  
YUCOSUITHK2

Len : 1 RC-YTH SERIOUSLY THOUGHT ABOUT KILLING SELF DUE COVID PY  
 . = Unknown/Aged 18+/No Suicide Thoughts (Otherwise)  
 0 = No (YUCOSUITHK=2)  
 1 = Yes (YUCOSUITHK=1)

(YUSUIPLN)  
YUSUIPLNYR

Len : 1 RC-YOUTH MADE PLANS TO KILL SELF IN PAST YEAR  
 . = Unknown/Aged 18+ (Otherwise)  
 1 = Yes (YUSUIPLN=1)  
 2 = No (YUSUIPLN=2)  
 3 = I'm not sure/Don't know (YUSUIPLN=3,94)  
 4 = I don't want to answer/Refused (YUSUIPLN=4,97)

(YUCOSUIPLN)  
YUCOSUIPLN2

Len : 1 RC-YTH MADE PLANS TO KILL SELF DUE TO COVID-19 PAST YEAR  
 . = Unknown/Aged 18+/No Suicide Plans (Otherwise)  
 0 = No (YUCOSUIPLN=2)  
 1 = Yes (YUCOSUIPLN=1)

(YUSUICTRY)  
YUSUITRYR

Len : 1 RC-YOUTH ATTEMPTED TO KILL SELF IN PAST YEAR  
 . = Unknown/Aged 18+ (Otherwise)  
 1 = Yes (YUSUICTRY=1)  
 2 = No (YUSUICTRY=2)  
 3 = I'm not sure/Don't know (YUSUICTRY=3,94)  
 4 = I don't want to answer/Refused (YUSUICTRY=4,97)

(YUCOSUITRY)  
YUCOSUITRY2

Len : 1 RC-YOUTH ATTEMPTED TO KILL SELF DUE TO COVID-19 PAST YEAR  
 . = Unknown/Aged 18+/No Suicide Attempts (Otherwise)  
 0 = No (YUCOSUITRY=2)  
 1 = Yes (YUCOSUITRY=1)

Youths were classified into the unknown category for YUSUITPAYR if any of the source variables (YUSUITHKYR, YUSUIPLNYR, and YUSUITRYR) were level 3 (I'm not sure/Don't know) or level 4 (I don't want to answer/Refused) and none of the source variables were a "Yes" response.

(YUSUIPLNYR, YUSUITHKYR, YUSUITRYR)  
YUSUITPAYR

Len : 1 RC-YOUTH THOUGHT ABOUT, PLANNED, OR ATTEMPTED SUICIDE - PY  
 . = Missing/Aged 18+ (YUSUITHKYR, YUSUIPLNYR, and YUSUITRYR=.)  
 1 = One or More (YUSUITHKYR=1 or YUSUIPLNYR=1 or YUSUITRYR=1)  
 2 = None (YUSUITHKYR=2 and YUSUIPLNYR=2 and YUSUITRYR=2)  
 3 = Unknown (See comment above)

(YUSUIPLNYR, YUSUITHKYR, YUSUITRYR)

YUSUITPACOM

Len : 1 RC-YOUTH PY SUICIDE THOUGHTS/PLANS/ATTEMPTS COMBINATIONS  
 . = Unknown/Aged 18+  
 1 = Thoughts only (YUSUITHKYR=1 & YUSUIPLNYR, YUSUITRYR NE 1)  
 2 = Plans only (YUSUIPLNYR=1 & YUSUITHKYR, YUSUITRYR NE 1)  
 3 = Attempts only (YUSUITRYR=1 & YUSUITHKYR, YUSUIPLNYR NE 1)  
 4 = Thghts/Plns only (YUSUITHKYR, YUSUIPLNYR=1 & YUSUITRYR NE 1)  
 5 = Thgt/Atmpt only (YUSUITHKYR, YUSUITRYR=1 & YUSUIPLNYR NE 1)  
 6 = Pln/Atmpt only (YUSUITHKYR NE 1 & YUSUIPLNYR, YUSUITRYR=1)  
 7 = Thghts/Plns/Atmpts (YUSUITHKYR, YUSUIPLNYR, YUSUITRYR=1)  
 8 = No suic behaviors (YUSUITHKYR, YUSUIPLNYR, YUSUITRYR NE 1)

(YUSUICMED)  
YUSUIMEDYR

Len : 1 RC-YTH RCVD MEDICAL ATTENTION FOR ATTEMPT SUIC PAST YEAR  
 . = Unknown/Aged 18+/No Suicide Attempts (Otherwise)  
 1 = Yes (YUSUICMED=1)  
 2 = No (YUSUICMED=2)  
 3 = I'm not sure/Don't know (YUSUICMED=3,94)  
 4 = I don't want to answer/Refused (YUSUICMED=4,97)

RECODED YOUTH EXPERIENCES

(YUSUIHOSP, YUSUIMEDYR)

YUSUIHOSYR

Len : 1 RC-YOUTH STAY OVERNIGHT AT HOSP FOR ATTEMPT SUIC PAST YR

. = Unknown/Aged 18+/No Suicide Attempts (Otherwise)

1 = Yes (YUSUIHOSP=1)

2 = No (YUSUIMEDYR=2 or YUSUIHOSP=2)

3 = I'm not sure/Don't know (YUSUIHOSP=3,94)

4 = I don't want to answer/Refused (YUSUIHOSP=4,97)

**MENTAL HEALTH****ADULT MENTAL HEALTH**

*The values in this section may be inconsistent with values for variables in other sections of the interview. Items in this section were edited when respondents legitimately skipped out of these items based on prior answers in earlier sections. Otherwise, variables in one section of the interview generally were not edited to make them consistent with variables in another section of the interview. This note applies to variables in this section marked by a<sup>1</sup>.*

These questions ask how you have been feeling during the past 30 days.

During the past 30 days, how often did you feel nervous?

(NERVE30)

[DSTNRV30](#)<sup>1</sup>

Len : 2 HOW OFTEN FELT NERVOUS PAST 30 DAYS

- 1 = All of the time
- 2 = Most of the time
- 3 = Some of the time
- 4 = A little of the time
- 5 = None of the time
- 85 = BAD DATA Logically assigned
- 94 = DON'T KNOW
- 97 = REFUSED
- 98 = BLANK (NO ANSWER)
- 99 = LEGITIMATE SKIP

During the past 30 days, how often did you feel hopeless?

(HOPE30)

[DSTHOP30](#)<sup>1</sup>

Len : 2 HOW OFTEN FELT HOPELESS PAST 30 DAYS

- 1 = All of the time
- 2 = Most of the time
- 3 = Some of the time
- 4 = A little of the time
- 5 = None of the time
- 85 = BAD DATA Logically assigned
- 94 = DON'T KNOW
- 97 = REFUSED
- 98 = BLANK (NO ANSWER)
- 99 = LEGITIMATE SKIP

During the past 30 days, how often did you feel restless or fidgety?

(FIDG30)

[DSTRST30](#)<sup>1</sup>

Len : 2 HOW OFTEN FELT RESTLESS/FIDGETY PST 30 DYS

- 1 = All of the time
- 2 = Most of the time
- 3 = Some of the time
- 4 = A little of the time
- 5 = None of the time
- 85 = BAD DATA Logically assigned
- 94 = DON'T KNOW
- 97 = REFUSED
- 98 = BLANK (NO ANSWER)
- 99 = LEGITIMATE SKIP

During the past 30 days, how often did you feel so sad or depressed that nothing could cheer you up?

(NOCHR30)

[DSTCHR30](#)<sup>1</sup>

Len : 2 HOW OFTEN FELT SAD NOTHING COULD CHEER YOU UP

- 1 = All of the time
- 2 = Most of the time
- 3 = Some of the time
- 4 = A little of the time
- 5 = None of the time
- 85 = BAD DATA Logically assigned
- 94 = DON'T KNOW
- 97 = REFUSED
- 98 = BLANK (NO ANSWER)
- 99 = LEGITIMATE SKIP

ADULT MENTAL HEALTH

During the past 30 days, how often did you feel that everything was an effort?

(EFFORT30)

DSTEFF30<sup>1</sup>

Len : 2 HOW OFT FELT EVERYTHING EFFORT PST 30 DYS

- 1 = All of the time
- 2 = Most of the time
- 3 = Some of the time
- 4 = A little of the time
- 5 = None of the time
- 85 = BAD DATA Logically assigned
- 94 = DON'T KNOW
- 97 = REFUSED
- 98 = BLANK (NO ANSWER)
- 99 = LEGITIMATE SKIP

During the past 30 days, how often did you feel down on yourself, no good or worthless?

(DOWN30)

DSTNGD30<sup>1</sup>

Len : 2 HOW OFT FELT DOWN/WTHLSS/NO GOOD PST 30 DYS

- 1 = All of the time
- 2 = Most of the time
- 3 = Some of the time
- 4 = A little of the time
- 5 = None of the time
- 85 = BAD DATA Logically assigned
- 94 = DON'T KNOW
- 97 = REFUSED
- 98 = BLANK (NO ANSWER)
- 99 = LEGITIMATE SKIP

The last questions asked about how you have been feeling during the past 30 days. Now think about the past 12 months. Was there a month in the past 12 months when you felt more depressed, anxious, or emotionally stressed than you felt during the past 30 days?

(WORST30)

DSTWORST<sup>1</sup>

Len : 2 MON IN PST 12 MOS FELT WORSE THAN PST 30 DYS

- 1 = Yes
- 2 = No
- 85 = BAD DATA Logically assigned
- 94 = DON'T KNOW
- 97 = REFUSED
- 98 = BLANK (NO ANSWER)
- 99 = LEGITIMATE SKIP

Think of one month in the past 12 months when you were the most depressed, anxious, or emotionally stressed.

During that month, how often did you feel nervous?

(DSNERV1)

DSTNRV12<sup>1</sup>

Len : 2 HOW OFT FELT NERVOUS IN WORST MONTH, PST 12 MOS

- 1 = All of the time
- 2 = Most of the time
- 3 = Some of the time
- 4 = A little of the time
- 5 = None of the time
- 85 = BAD DATA Logically assigned
- 94 = DON'T KNOW
- 97 = REFUSED
- 98 = BLANK (NO ANSWER)
- 99 = LEGITIMATE SKIP

ADULT MENTAL HEALTH

During that same month when you were at your worst emotionally...

how often did you feel hopeless?

(DSHOPE)

[DSTHOP12](#)<sup>1</sup>

Len : 2 HOW OFTEN FELT HOPELESS IN WORST MONTH

- 1 = All of the time
- 2 = Most of the time
- 3 = Some of the time
- 4 = A little of the time
- 5 = None of the time
- 85 = BAD DATA Logically assigned
- 94 = DON'T KNOW
- 97 = REFUSED
- 98 = BLANK (NO ANSWER)
- 99 = LEGITIMATE SKIP

During that same month when you were at your worst emotionally...

how often did you feel restless or fidgety?

(DSFIDG)

[DSTRST12](#)<sup>1</sup>

Len : 2 HOW OFTEN FELT RESTLESS IN WORST MONTH

- 1 = All of the time
- 2 = Most of the time
- 3 = Some of the time
- 4 = A little of the time
- 5 = None of the time
- 85 = BAD DATA Logically assigned
- 94 = DON'T KNOW
- 97 = REFUSED
- 98 = BLANK (NO ANSWER)
- 99 = LEGITIMATE SKIP

During that same month when you were at your worst emotionally...

how often did you feel so sad or depressed that nothing could cheer you up?

(DSNOCHR)

[DSTCHR12](#)<sup>1</sup>

Len : 2 HOW OFTEN COULDN'T BE CHEERED UP IN WORST MONTH

- 1 = All of the time
- 2 = Most of the time
- 3 = Some of the time
- 4 = A little of the time
- 5 = None of the time
- 85 = BAD DATA Logically assigned
- 94 = DON'T KNOW
- 97 = REFUSED
- 98 = BLANK (NO ANSWER)
- 99 = LEGITIMATE SKIP

During that same month when you were at your worst emotionally...

how often did you feel that everything was an effort?

(DSEFFORT)

[DSTEFF12](#)<sup>1</sup>

Len : 2 HOW OFT FELT EVERYTHING AN EFFORT IN WORST MON

- 1 = All of the time
- 2 = Most of the time
- 3 = Some of the time
- 4 = A little of the time
- 5 = None of the time
- 85 = BAD DATA Logically assigned
- 94 = DON'T KNOW
- 97 = REFUSED
- 98 = BLANK (NO ANSWER)
- 99 = LEGITIMATE SKIP



ADULT MENTAL HEALTH

During that same month when you were at your worst emotionally...

how often did you feel down on yourself, no good, or worthless?

(DSDOWN)

DSTNGD12<sup>1</sup>

Len : 2 HOW OFTEN FELT NO GOOD IN WORST MONTH

- 1 = All of the time
- 2 = Most of the time
- 3 = Some of the time
- 4 = A little of the time
- 5 = None of the time
- 85 = BAD DATA Logically assigned
- 94 = DON'T KNOW
- 97 = REFUSED
- 98 = BLANK (NO ANSWER)
- 99 = LEGITIMATE SKIP

During that one month when your emotions, nerves or mental health interfered most with your daily activities...

how much difficulty did you have remembering to do things you needed to do?

(LIREMEM)

IMPREMEM<sup>1</sup>

Len : 2 DIFFICULTY REMEMBERING ONE MO IN PST 12 MOS

- 1 = No difficulty
- 2 = Mild difficulty
- 3 = Moderate difficulty
- 4 = Severe difficulty
- 85 = BAD DATA Logically assigned
- 94 = DON'T KNOW
- 97 = REFUSED
- 98 = BLANK (NO ANSWER)
- 99 = LEGITIMATE SKIP

During that one month when your emotions, nerves or mental health interfered most with your daily activities...

how much difficulty did you have concentrating on doing something important when other things were going on around you?

(LICONCEN)

IMPCONCN<sup>1</sup>

Len : 2 DIFFICULTY CONCENTRATING ONE MO IN PST 12 MOS

- 1 = No difficulty
- 2 = Mild difficulty
- 3 = Moderate difficulty
- 4 = Severe difficulty
- 85 = BAD DATA Logically assigned
- 94 = DON'T KNOW
- 97 = REFUSED
- 98 = BLANK (NO ANSWER)
- 99 = LEGITIMATE SKIP

During that one month when your emotions, nerves or mental health interfered most with your daily activities...

how much difficulty did you have going out of the house and getting around on your own?

(LIGOOUT1)

IMPGOUT<sup>1</sup>

Len : 2 DIFFICULTY GOING OUT ONE MO IN PST 12 MO

- 1 = No difficulty
- 2 = Mild difficulty
- 3 = Moderate difficulty
- 4 = Severe difficulty
- 5 = You didn't leave the house on your own
- 85 = BAD DATA Logically assigned
- 94 = DON'T KNOW
- 97 = REFUSED
- 98 = BLANK (NO ANSWER)
- 99 = LEGITIMATE SKIP

ADULT MENTAL HEALTH

Did problems with your emotions, nerves, or mental health keep you from leaving the house on your own?

(LIGOOOT2)  
[IMPGOUTM](#)<sup>1</sup>

Len : 2 EMOTIONAL PROBLEMS KEEP YOU FROM LEAVING HOUSE  
1 = Yes  
2 = No  
94 = DON'T KNOW  
97 = REFUSED  
98 = BLANK (NO ANSWER)  
99 = LEGITIMATE SKIP

During that one month when your emotions, nerves or mental health interfered most with your daily activities...

how much difficulty did you have dealing with people you did not know well?

(LISTRAN1)  
[IMPPEOP](#)<sup>1</sup>

Len : 2 DIFFICULTY DEALING W STRANGERS ONE MO IN PST 12 M  
1 = No difficulty  
2 = Mild difficulty  
3 = Moderate difficulty  
4 = Severe difficulty  
5 = You didn't deal with people you did not know well  
85 = BAD DATA Logically assigned  
94 = DON'T KNOW  
97 = REFUSED  
98 = BLANK (NO ANSWER)  
99 = LEGITIMATE SKIP

Did problems with your emotions, nerves, or mental health keep you from dealing with people you did not know well?

(LISTRAN2)  
[IMPPEOPM](#)<sup>1</sup>

Len : 2 EMOTIONAL PROBLEMS KEEP YOU FROM DEALING W STRAGR  
1 = Yes  
2 = No  
94 = DON'T KNOW  
97 = REFUSED  
98 = BLANK (NO ANSWER)  
99 = LEGITIMATE SKIP

During that one month when your emotions, nerves or mental health interfered most with your daily activities...

how much difficulty did you have participating in social activities, like visiting friends or going to parties?

(LISOC1)  
[IMPSOC](#)<sup>1</sup>

Len : 2 DIFFICULTY PARTICIPATE IN SOCIAL ACT 1 MO /12 MO  
1 = No difficulty  
2 = Mild difficulty  
3 = Moderate difficulty  
4 = Severe difficulty  
5 = You didn't participate in social activities  
85 = BAD DATA Logically assigned  
94 = DON'T KNOW  
97 = REFUSED  
98 = BLANK (NO ANSWER)  
99 = LEGITIMATE SKIP

Did problems with your emotions, nerves, or mental health keep you from participating in social activities?

(LISOC2)  
[IMPSOCM](#)<sup>1</sup>

Len : 2 EMOTIONAL PROBS KEEP YOU FROM PART IN SOCIAL  
1 = Yes  
2 = No  
94 = DON'T KNOW  
97 = REFUSED  
98 = BLANK (NO ANSWER)  
99 = LEGITIMATE SKIP

ADULT MENTAL HEALTH

During that one month when your emotions, nerves or mental health interfered most with your daily activities...

how much difficulty did you have taking care of household responsibilities?

(LIHHRES1)

IMPHHLD<sup>1</sup>

Len : 2 DIFFICULTY HOUSE RESPONS ONE MO IN PST 12 MO

- 1 = No difficulty
- 2 = Mild difficulty
- 3 = Moderate difficulty
- 4 = Severe difficulty
- 5 = You didn't take care of household responsibilities
- 85 = BAD DATA Logically assigned
- 94 = DON'T KNOW
- 97 = REFUSED
- 98 = BLANK (NO ANSWER)
- 99 = LEGITIMATE SKIP

Did problems with your emotions, nerves, or mental health keep you from taking care of household responsibilities?

(LIHHRES2)

IMPHHLD<sup>1</sup>

Len : 2 EMOTIONL PROBS MAKE KEEP YOU FRM TAKING CARE HOUS

- 1 = Yes
- 2 = No
- 94 = DON'T KNOW
- 97 = REFUSED
- 98 = BLANK (NO ANSWER)
- 99 = LEGITIMATE SKIP

During that one month when your emotions, nerves or mental health interfered most with your daily activities...

how much difficulty did you have taking care of your daily responsibilities at work or school?

(LIWKRES1)

IMPRES<sup>1</sup>

Len : 2 DIFFICULTY WORK RESPONS ONE MO IN PST 12 MO

- 1 = No difficulty
- 2 = Mild difficulty
- 3 = Moderate difficulty
- 4 = Severe difficulty
- 5 = You didn't work or go to school
- 85 = BAD DATA Logically assigned
- 94 = DON'T KNOW
- 97 = REFUSED
- 98 = BLANK (NO ANSWER)
- 99 = LEGITIMATE SKIP

Did problems with your emotions, nerves, or mental health keep you from working or going to school?

(LIWKRES2)

IMPRES<sup>1</sup>

Len : 2 DID EMOTIONAL PROBS KEEP YOU FROM WORK/SCHOOL

- 1 = Yes
- 2 = No
- 94 = DON'T KNOW
- 97 = REFUSED
- 98 = BLANK (NO ANSWER)
- 99 = LEGITIMATE SKIP

## ADULT MENTAL HEALTH

During that one month when your emotions, nerves or mental health interfered most with your daily activities...

how much difficulty did you have getting your daily work done as quickly as needed?

(LIWKQUIC)

IMPWORK<sup>1</sup>

Len : 2 DIFFICULTY DOING DAILY WORK ONE MO IN PST 12 MO

1 = No difficulty

2 = Mild difficulty

3 = Moderate difficulty

4 = Severe difficulty

85 = BAD DATA Logically assigned

94 = DON'T KNOW

97 = REFUSED

98 = BLANK (NO ANSWER)

99 = LEGITIMATE SKIP

You mentioned having difficulty with or being unable to do such things as [FILL].

During the past 12 months, about how many weeks did you have any of these difficulties because of your emotions, nerves, or mental health? If you can't remember the exact number, just give your best estimate.

(IMWEEK1)

IMPWEEKS<sup>1</sup>

Len : 2 NUM WEEKS HAVE DIFFICULTIES BECAUSE OF MENTL HLTH

RANGE = 1 - 52

85 = BAD DATA Logically assigned

94 = DON'T KNOW

97 = REFUSED

98 = BLANK (NO ANSWER)

99 = LEGITIMATE SKIP

During that/those [IMWEEK1FILL] week/weeks did you have these kinds of difficulties every day, most days, or only one or two days a week?

(IMDAYS)

IMPDYERQ<sup>1</sup>

Len : 2 HOW MANY DAYS IN WEEK DID YOU HAVE DIFFICULTIES

1 = Every day

2 = Most days

3 = Only one or two days a week

85 = BAD DATA Logically assigned

94 = DON'T KNOW

97 = REFUSED

98 = BLANK (NO ANSWER)

99 = LEGITIMATE SKIP

About how many days out of 365 in the past 12 months were you totally unable to work or carry out your normal activities because of your emotions, nerves or mental health?

You can use any number between 0 and 365 to answer.

(LIAD68)

IMPYDAYS<sup>1</sup>

Len : 3 HOW MANY DAY IN PAST YR YOU WERE UNABLE TO WORK

RANGE = 0 - 365

985 = BAD DATA Logically assigned

994 = DON'T KNOW

997 = REFUSED

998 = BLANK (NO ANSWER)

999 = LEGITIMATE SKIP

The next few questions are about thoughts of suicide. At any time in the past 12 months, that is from [DATEFILL] up to and including today, did you seriously think about trying to kill yourself?

(SUI01)

SUICTHNK<sup>1</sup>

Len : 2 SERIOUSLY THINK ABOUT KILLING SELF PST 12 MOS

1 = Yes

2 = No

85 = BAD DATA Logically assigned

94 = DON'T KNOW

97 = REFUSED

98 = BLANK (NO ANSWER)

99 = LEGITIMATE SKIP

ADULT MENTAL HEALTH

Was this because of the COVID-19 pandemic?

(COV9)

COSUITHNK

Len : 2 ADULT THINK ABOUT KILLING YOURSELF DUE TO COVID-19  
1 = Yes  
2 = No  
85 = BAD DATA Logically assigned  
94 = DON'T KNOW  
97 = REFUSED  
98 = BLANK (NO ANSWER)  
99 = LEGITIMATE SKIP

During the past 12 months, did you make any plans to kill yourself?

(SUI02)

SUIPLANR<sup>1</sup>

Len : 2 ADULT MAKE PLANS TO KILL SELF PST 12 MOS  
1 = Yes  
2 = No  
85 = BAD DATA Logically assigned  
94 = DON'T KNOW  
97 = REFUSED  
98 = BLANK (NO ANSWER)  
99 = LEGITIMATE SKIP

Was this because of the COVID-19 pandemic?

(COV10)

COSUIPLNYR

Len : 2 ADULT MAKE PLAN TO KILL YOURSELF DUE TO COVID-19  
1 = Yes  
2 = No  
85 = BAD DATA Logically assigned  
94 = DON'T KNOW  
97 = REFUSED  
98 = BLANK (NO ANSWER)  
99 = LEGITIMATE SKIP

During the past 12 months, did you try to kill yourself?

(SUI03)

SUITRYR<sup>1</sup>

Len : 2 ADULT TRY TO KILL YOURSELF PAST 12 MONTHS  
1 = Yes  
2 = No  
85 = BAD DATA Logically assigned  
94 = DON'T KNOW  
97 = REFUSED  
98 = BLANK (NO ANSWER)  
99 = LEGITIMATE SKIP

Was this because of the COVID-19 pandemic?

(COV11)

COSUITRYR

Len : 2 ADULT TRY TO KILL YOURSELF DUE TO COVID-19  
1 = Yes  
2 = No  
85 = BAD DATA Logically assigned  
94 = DON'T KNOW  
98 = BLANK (NO ANSWER)  
99 = LEGITIMATE SKIP

## ADULT MENTAL HEALTH

During the past 12 months, did you get medical attention from a doctor or other health professional as a result of an attempt to kill yourself?

(SUI04)

SUIMEDYR<sup>1</sup>

Len : 2 ADULT REC MED ATT BC TRIED TO KILL SELF PST 12 MO

1 = Yes

2 = No

85 = BAD DATA Logically assigned

94 = DON'T KNOW

98 = BLANK (NO ANSWER)

99 = LEGITIMATE SKIP

Did you stay in a hospital overnight or longer because you tried to kill yourself?

(SUI05)

SUIHOSPYPYR<sup>1</sup>

Len : 2 ADULT STAY OVNT HOSP BC TRY TO KILL SLF PST 12 MO

1 = Yes

2 = No

85 = BAD DATA Logically assigned

98 = BLANK (NO ANSWER)

99 = LEGITIMATE SKIP

NOTE: The following variable, KSSLR6MONED, is a score with values ranging from 0 to 24 indicating the level of psychological distress over the past 30 days (past month). This variable is based on data collected from a series of six questions known as the K6, asking adult respondents how frequently they experienced symptoms of psychological distress during the past 30 days. These questions include the following symptoms of distress: feeling nervous (DSTNRV30), feeling hopeless (DSTHOP30), feeling restless or fidgety (DSTRST30), feeling so sad or depressed that nothing could cheer you up (DSTCHR30), feeling that everything was an effort (DSTEFF30), and feeling down on yourself, no good, or worthless (DSTNGD30). For each of the six items listed above, responses of "all of the time" were coded 4, "most of the time" were coded 3, "some of the time" were coded 2, "a little of the time" were coded 1, and "none of the time" were coded 0. These assigned values were summed across the six items to calculate a total score for KSSLR6MONED. Specific details about this variable are provided in the Recoded Mental Health Appendix.

(DSTCHR30, DSTEFF30, DSTHOP30, DSTNGD30, DSTNRV30, DSTRST30)

KSSLR6MONED

Len : 2 K6 TOTAL SCORE IN PAST MONTH

RANGE = 0 - 24

. = Aged 12-17 or missing

NOTE: The following variable, KSSLR6YRED, is a score with values ranging from 0 to 24 indicating the level of psychological distress during the worst month of the past year, that was not the past 30 days. This variable is only defined for respondents who reported that there was a month in the past 12 months when he/she was more depressed, anxious, or emotionally stressed than during the past 30 days (DSTWORST=1). This score variable is based on a series of six questions asking respondents how frequently they experienced symptoms of psychological distress during their worst month in the past year (only if the worst month was not the past 30 days). These questions are from the K6 and include the following symptoms of distress: feeling nervous (DSTNRV12), feeling hopeless (DSTHOP12), feeling restless or fidgety (DSTRST12), feeling so sad or depressed that nothing could cheer them up (DSTCHR12), feeling that everything was an effort (DSTEFF12), and feeling down on themselves, no good, or worthless (DSTNGD12). For each of the six items listed above, responses of "all of the time" were coded 4, "most of the time" were coded 3, "some of the time" were coded 2, "a little of the time" were coded 1, and "none of the time" were coded 0. These assigned values were summed across the six items to calculate a total score for KSSLR6YRED. For respondents who indicated that they did not have a month in the past year worse than the past 30 days, KSSLR6YRED was set to missing. Specific details about this variable are provided in the Recoded Mental Health Appendix.

(DSTCHR12, DSTEFF12, DSTHOP12, DSTNGD12, DSTNRV12, DSTRST12, DSTWORST)

KSSLR6YRED

Len : 2 K6 TOTAL SCORE IN PAST YEAR

RANGE = 0 - 24

. = Aged 12-17, missing, or DSTWORST in (2,85,94,97,98)

## ADULT MENTAL HEALTH

NOTE: The following two variables, WHODASSCED and WHODASDAED, are score variables that indicate the level of impairment for respondents. These variables are based on data collected from a series of thirteen questions asking respondents how much difficulty they experienced in doing eight daily activities in the one month in the past year when they were at their worst emotionally. These questions, drawn from the World Health Organization Disability Assessment Schedule (WHODAS), comprise an abbreviated scale which is used to capture information on impairment (see the Recoded Mental Health Appendix for more information). Respondents who had indicated during the administration of any of the K6 items that they had experienced at least one of the K6 symptoms (defined in the note above variables KSSLR6MONED and KSSLR6YRED) at least "a little of the time" (i.e., KSSLR6MONED greater than 0 or KSSLR6YRED greater than 0) were asked about remembering to do things they needed to do (IMPREMEM), concentrating on doing something important when other things were going on around them (IMPCONCN), going out of the house and getting around on their own (IMPGOUT, IMPGOUTM), dealing with people they did not know well (IMPPEOP, IMPPEOPM), participating in social activities (IMPSOC, IMPSOCM), taking care of household responsibilities (IMPHHLD, IMPHHLDM), taking care of daily responsibilities at work or school (IMPRES, IMPRESM), and getting daily work done as quickly as needed (IMPWORK, IMPRESM). Respondents who reported that they did not engage in an activity were asked a follow-up question to determine if they did not do so because of emotions, nerves, or mental health.

For the WHODAS total score, WHODASSCED, a value of 3 was assigned for each of the daily activities that a respondent indicated having "severe" difficulty performing, or if the respondent indicated not performing the activity due to problems with emotions, nerves, or mental health. A value of 2 was assigned for each of the daily activities that a respondent indicated having "moderate" difficulty performing, and a value of 1 was assigned for "mild" difficulty. For activities that had a follow-up question, a response of "yes" was assigned a value of 3 as having "severe difficulty." A value of 0 was assigned for all other non-missing responses for each activity. These assigned values were summed to calculate a total score for WHODASSCED which ranges from 0 to 24. WHODASSCED was set equal to 0 for respondents with KSSLR6MAX=0.

For the alternative WHODAS total score, WHODASDAED, a value of 1 was assigned for each of the daily activities that a respondent indicated having "moderate" or "severe" difficulty performing, or if the respondent indicated not performing the activity due to problems with emotions, nerves, or mental health. For activities that had a follow-up question, a response of "yes" was assigned a value of a 1 as having "moderate or severe difficulty." A value of 0 was assigned for all other non-missing responses for each activity. These assigned values were summed to calculate a total score for WHODASDAED which ranges from 0 to 8. WHODASDAED was set equal to 0 for respondents with KSSLR6MAX=0.

Specific details about these variables are provided in the Recoded Mental Health Appendix.

(IMPCONCN, IMPGOUT, IMPGOUTM, IMPHHLD, IMPHHLDM, IMPPEOP, IMPPEOPM, IMPREMEM, IMPRES, IMPRESM, IMPSOC, IMPSOCM, IMPWORK, KSSLR6MAX)

WHODASSCED Len : 2 WHODAS TOTAL SCORE  
RANGE = 0 - 24  
. = Aged 12-17 or missing

(IMPCONCN, IMPGOUT, IMPGOUTM, IMPHHLD, IMPHHLDM, IMPPEOP, IMPPEOPM, IMPREMEM, IMPRES, IMPRESM, IMPSOC, IMPSOCM, IMPWORK, KSSLR6MAX)

WHODASDAED Len : 2 ALTERNATIVE WHODAS SCORE  
RANGE = 0 - 8  
. = Aged 12-17 or missing

**IMPUTED ADULT MENTAL HEALTH**

(DSTNRV30)

IRDSTNRV30

Len : 2 HOW OFTEN FELT NERVOUS PAST 30 DAYS - IMP REV

- 1 = All of the time
- 2 = Most of the time
- 3 = Some of the time
- 4 = A little of the time
- 5 = None of the time
- 99 = LEGITIMATE SKIP

(DSTNRV30)

IIDSTNRV30

Len : 1 HOW OFTEN FELT NERVOUS PAST 30 DAYS - IMP IND

- 1 = Questionnaire data
- 3 = Statistically imputed data
- 9 = LEGITIMATE SKIP

(DSTHOP30)

IRDSTHOP30

Len : 2 HOW OFTEN FELT HOPELESS PAST 30 DAYS - IMP REV

- 1 = All of the time
- 2 = Most of the time
- 3 = Some of the time
- 4 = A little of the time
- 5 = None of the time
- 99 = LEGITIMATE SKIP

(DSTHOP30)

IIDSTHOP30

Len : 1 HOW OFTEN FELT HOPELESS PAST 30 DAYS - IMP IND

- 1 = Questionnaire data
- 3 = Statistically imputed data
- 9 = LEGITIMATE SKIP

(DSTRST30)

IRDSTRST30

Len : 2 HOW OFTEN FELT RESTLESS/FIDGETY PAST 30 DAYS - IMP REV

- 1 = All of the time
- 2 = Most of the time
- 3 = Some of the time
- 4 = A little of the time
- 5 = None of the time
- 99 = LEGITIMATE SKIP

(DSTRST30)

IIDSTRST30

Len : 1 HOW OFTEN FELT RESTLESS/FIDGETY PAST 30 DAYS - IMP IND

- 1 = Questionnaire data
- 3 = Statistically imputed data
- 9 = LEGITIMATE SKIP

(DSTCHR30)

IRDSTCHR30

Len : 2 HOW OFTEN FELT COULDN'T BE CHEERED UP PST 30 DYS - IMP REV

- 1 = All of the time
- 2 = Most of the time
- 3 = Some of the time
- 4 = A little of the time
- 5 = None of the time
- 99 = LEGITIMATE SKIP

(DSTCHR30)

IIDSTCHR30

Len : 1 HOW OFTEN FELT COULDN'T BE CHEERED UP PST 30 DYS - IMP IND

- 1 = Questionnaire data
- 3 = Statistically imputed data
- 9 = LEGITIMATE SKIP



# IMPUTED ADULT MENTAL HEALTH

(DSTEFF30)  
IRDSTEFF30

Len : 2 HOW OFTEN FELT EVERYTHING EFFORT PAST 30 DAYS - IMP REV  
1 = All of the time  
2 = Most of the time  
3 = Some of the time  
4 = A little of the time  
5 = None of the time  
99 = LEGITIMATE SKIP

(DSTEFF30)  
IIDSTEFF30

Len : 1 HOW OFTEN FELT EVERYTHING EFFORT PAST 30 DAYS - IMP IND  
1 = Questionnaire data  
3 = Statistically imputed data  
9 = LEGITIMATE SKIP

(DSTNGD30)  
IRDSTNGD30

Len : 2 HOW OFTEN FELT DOWN/WTHLSS/NO GOOD PAST 30 DAYS - IMP REV  
1 = All of the time  
2 = Most of the time  
3 = Some of the time  
4 = A little of the time  
5 = None of the time  
99 = LEGITIMATE SKIP

(DSTNGD30)  
IIDSTNGD30

Len : 1 HOW OFTEN FELT DOWN/WTHLSS/NO GOOD PAST 30 DAYS - IMP IND  
1 = Questionnaire data  
3 = Statistically imputed data  
9 = LEGITIMATE SKIP

(DSTWORST)  
IRDSTWORST

Len : 2 MONTH IN PAST 12 MOS FELT WORSE THAN PAST 30 DAYS - IMP REV  
1 = Yes  
2 = No  
99 = LEGITIMATE SKIP

(DSTWORST)  
IIDSTWORST

Len : 1 MONTH IN PAST 12 MOS FELT WORSE THAN PAST 30 DAYS - IMP IND  
1 = Questionnaire data  
3 = Statistically imputed data  
9 = LEGITIMATE SKIP

(DSTNRV12)  
IRDSTNRV12

Len : 2 HOW OFTEN FELT NERVOUS WRST MONTH - IMP REV  
1 = All of the time  
2 = Most of the time  
3 = Some of the time  
4 = A little of the time  
5 = None of the time  
99 = LEGITIMATE SKIP

(DSTNRV12)  
IIDSTNRV12

Len : 1 HOW OFTEN FELT NERVOUS WRST MONTH - IMP IND  
1 = Questionnaire data  
3 = Statistically imputed data  
9 = LEGITIMATE SKIP

(DSTHOP12)  
IRDSTHOP12

Len : 2 HOW OFTEN FELT HOPELESS WRST MONTH - IMP REV  
1 = All of the time  
2 = Most of the time  
3 = Some of the time  
4 = A little of the time  
5 = None of the time  
99 = LEGITIMATE SKIP

# IMPUTED ADULT MENTAL HEALTH

(DSTHOP12)  
[IIDSTHOP12](#)

Len : 1 HOW OFTEN FELT HOPELESS WRST MONTH - IMP IND  
1 = Questionnaire data  
3 = Statistically imputed data  
9 = LEGITIMATE SKIP

(DSTRST12)  
[IRDSTRST12](#)

Len : 2 HOW OFTEN FELT RESTLESS/FIDGETY WRST MONTH - IMP REV  
1 = All of the time  
2 = Most of the time  
3 = Some of the time  
4 = A little of the time  
5 = None of the time  
99 = LEGITIMATE SKIP

(DSTRST12)  
[IIDSTRST12](#)

Len : 1 HOW OFTEN FELT RESTLESS/FIDGETY WRST MONTH - IMP IND  
1 = Questionnaire data  
3 = Statistically imputed data  
9 = LEGITIMATE SKIP

(DSTCHR12)  
[IRDSTCHR12](#)

Len : 2 HOW OFTEN FELT COULDN'T BE CHEERED UP WRST MONTH - IMP REV  
1 = All of the time  
2 = Most of the time  
3 = Some of the time  
4 = A little of the time  
5 = None of the time  
99 = LEGITIMATE SKIP

(DSTCHR12)  
[IIDSTCHR12](#)

Len : 1 HOW OFTEN FELT COULDN'T BE CHEERED UP WRST MONTH - IMP IND  
1 = Questionnaire data  
3 = Statistically imputed data  
9 = LEGITIMATE SKIP

(DSTEFF12)  
[IRDSTEFF12](#)

Len : 2 HOW OFTEN FELT EVERYTHING EFFORT WRST MONTH - IMP REV  
1 = All of the time  
2 = Most of the time  
3 = Some of the time  
4 = A little of the time  
5 = None of the time  
99 = LEGITIMATE SKIP

(DSTEFF12)  
[IIDSTEFF12](#)

Len : 1 HOW OFTEN FELT EVERYTHING EFFORT WRST MONTH - IMP IND  
1 = Questionnaire data  
3 = Statistically imputed data  
9 = LEGITIMATE SKIP

(DSTNGD12)  
[IRDSTNGD12](#)

Len : 2 HOW OFTEN FELT DOWN/WTHLSS/NO GOOD WRST MONTH - IMP REV  
1 = All of the time  
2 = Most of the time  
3 = Some of the time  
4 = A little of the time  
5 = None of the time  
99 = LEGITIMATE SKIP

(DSTNGD12)  
[IIDSTNGD12](#)

Len : 1 HOW OFTEN FELT DOWN/WTHLSS/NO GOOD WRST MONTH - IMP IND  
1 = Questionnaire data  
3 = Statistically imputed data  
9 = LEGITIMATE SKIP

# IMPUTED ADULT MENTAL HEALTH

(IMPREMEM)  
IRIMPREMEM

Len : 2 DIFFICULTY REMEMBERING ONE MO IN PST 12 MOS - IMP REV  
1 = No difficulty  
2 = Mild difficulty  
3 = Moderate difficulty  
4 = Severe difficulty  
99 = LEGITIMATE SKIP

(IMPREMEM)  
IIIMPREMEM

Len : 1 DIFFICULTY REMEMBERING ONE MO IN PST 12 MOS - IMP IND  
1 = Questionnaire data  
3 = Statistically imputed data  
9 = LEGITIMATE SKIP

(IMPCONCN)  
IRIMPCONCN

Len : 2 DIFFICULTY CONCENTRATING ONE MO IN PST 12 MOS - IMP REV  
1 = No difficulty  
2 = Mild difficulty  
3 = Moderate difficulty  
4 = Severe difficulty  
99 = LEGITIMATE SKIP

(IMPCONCN)  
IIIMPCONCN

Len : 1 DIFFICULTY CONCENTRATING ONE MO IN PST 12 MOS - IMP IND  
1 = Questionnaire data  
3 = Statistically imputed data  
9 = LEGITIMATE SKIP

(IMPGOUT)  
IRIMPGOUT

Len : 2 DIFFICULTY GOING OUT ONE MO IN PST 12 MOS - IMP REV  
1 = No difficulty  
2 = Mild difficulty  
3 = Moderate difficulty  
4 = Severe difficulty  
5 = You didn't leave the house on your own  
99 = LEGITIMATE SKIP

(IMPGOUT)  
IIIMPGOUT

Len : 1 DIFFICULTY GOING OUT ONE MO IN PST 12 MOS - IMP IND  
1 = Questionnaire data  
3 = Statistically imputed data  
9 = LEGITIMATE SKIP

(IMPGOUTM)  
IRIMPGOUTM

Len : 2 EMOTIONAL PROBLEMS KEEP YOU FROM LEAVING HOUSE - IMP REV  
1 = Yes  
2 = No  
99 = LEGITIMATE SKIP

(IMPGOUTM)  
IIIMPGOUTM

Len : 1 EMOTIONAL PROBLEMS KEEP YOU FROM LEAVING HOUSE - IMP IND  
1 = Questionnaire data  
3 = Statistically imputed data  
9 = LEGITIMATE SKIP

(IMPPEOP)  
IRIMPPEOP

Len : 2 DIFFICULTY DEALING W STRNGERS ONE MO IN PST 12 MOS - IMP REV  
1 = No difficulty  
2 = Mild difficulty  
3 = Moderate difficulty  
4 = Severe difficulty  
5 = You didn't deal with people you did not know well  
99 = LEGITIMATE SKIP

# IMPUTED ADULT MENTAL HEALTH

(IMPPEOP)

[IIIMPPEOP](#)

Len : 1 DIFFICULTY DEALING W STRNGERS ONE MO IN PST 12 MOS - IMP IND  
1 = Questionnaire data  
3 = Statistically imputed data  
9 = LEGITIMATE SKIP

(IMPPEOPM)

[IRIMPPEOPM](#)

Len : 2 EMOTIONAL PROBLEMS KEEP YOU FROM DEALING W STRNGRS - IMP REV  
1 = Yes  
2 = No  
99 = LEGITIMATE SKIP

(IMPPEOPM)

[IIIMPPEOPM](#)

Len : 1 EMOTIONAL PRBLMS KEEP YOU FROM DEALING W STRNGRS - IMP IND  
1 = Questionnaire data  
3 = Statistically imputed data  
9 = LEGITIMATE SKIP

(IMPSOC)

[IRIMPSOC](#)

Len : 2 DIFFICULTY PART IN SOCIAL ACT ONE MO IN PST 12 MOS - IMP REV  
1 = No difficulty  
2 = Mild difficulty  
3 = Moderate difficulty  
4 = Severe difficulty  
5 = You didn't participate in social activities  
99 = LEGITIMATE SKIP

(IMPSOC)

[IIIMPSOC](#)

Len : 1 DIFFICULTY PART IN SOCIAL ACT ONE MO IN PST 12 MOS - IMP IND  
1 = Questionnaire data  
3 = Statistically imputed data  
9 = LEGITIMATE SKIP

(IMPSOCM)

[IRIMPSOCM](#)

Len : 2 EMOTIONAL PROBLEMS KEEP YOU FROM SOCIAL ACT - IMP REV  
1 = Yes  
2 = No  
99 = LEGITIMATE SKIP

(IMPSOCM)

[IIIMPSOCM](#)

Len : 1 EMOTIONAL PROBLEMS KEEP YOU FROM SOCIAL ACT - IMP IND  
1 = Questionnaire data  
3 = Statistically imputed data  
9 = LEGITIMATE SKIP

(IMPHHLD)

[IRIMPHHLD](#)

Len : 2 DIFFICULTY HHLD RESPONS ONE MO IN PST 12 MOS - IMP REV  
1 = No difficulty  
2 = Mild difficulty  
3 = Moderate difficulty  
4 = Severe difficulty  
5 = You didn't take care of household responsibilities  
99 = LEGITIMATE SKIP

(IMPHHLD)

[IIIMPHHLD](#)

Len : 1 DIFFICULTY HHLD RESPONS ONE MO IN PST 12 MOS - IMP IND  
1 = Questionnaire data  
3 = Statistically imputed data  
9 = LEGITIMATE SKIP

# IMPUTED ADULT MENTAL HEALTH

(IMPHHLDM)  
IRIMPHHLDM

Len : 2 EMOTIONAL PROBLEMS KEEP YOU FROM HHLD RESP - IMP REV  
 1 = Yes  
 2 = No  
 99 = LEGITIMATE SKIP

(IMPHHLDM)  
IIIMPHHLDM

Len : 1 EMOTIONAL PROBLEMS KEEP YOU FROM HHLD RESP - IMP IND  
 1 = Questionnaire data  
 3 = Statistically imputed data  
 9 = LEGITIMATE SKIP

(IMPRES P)  
IRIMPRES P

Len : 2 DIFFICULTY WORK RESPONDS ONE MO IN PST 12 MOS - IMP REV  
 1 = No difficulty  
 2 = Mild difficulty  
 3 = Moderate difficulty  
 4 = Severe difficulty  
 5 = You didn't work or go to school  
 99 = LEGITIMATE SKIP

(IMPRES P)  
IIIMPRES P

Len : 1 DIFFICULTY WORK RESPONDS ONE MO IN PST 12 MOS - IMP IND  
 1 = Questionnaire data  
 3 = Statistically imputed data  
 9 = LEGITIMATE SKIP

(IMPRES PM)  
IRIMPRES PM

Len : 2 EMOTIONAL PROBLEMS KEEP YOU FROM WORK OR SCHOOL - IMP REV  
 1 = Yes  
 2 = No  
 99 = LEGITIMATE SKIP

(IMPRES PM)  
IIIMPRES PM

Len : 1 EMOTIONAL PROBLEMS KEEP YOU FROM WORK OR SCHOOL - IMP IND  
 1 = Questionnaire data  
 3 = Statistically imputed data  
 9 = LEGITIMATE SKIP

(IMPWORK)  
IRIMPWORK

Len : 2 DIFFICULTY DOING DAILY WORK ONE MO IN PST 12 MOS - IMP REV  
 1 = No difficulty  
 2 = Mild difficulty  
 3 = Moderate difficulty  
 4 = Severe difficulty  
 99 = LEGITIMATE SKIP

(IMPWORK)  
IIIMPWORK

Len : 1 DIFFICULTY DOING DAILY WORK ONE MO IN PST 12 MOS - IMP IND  
 1 = Questionnaire data  
 3 = Statistically imputed data  
 9 = LEGITIMATE SKIP

(SUICTH NK)  
IRSUICTH NK

Len : 1 ADULT SERIOUSLY THOUGHT ABOUT KILLING SELF PST YR - IMP REV  
 . = Aged 12-17  
 0 = No  
 1 = Yes

(SUICTH NK)  
IRSUICTH NK

Len : 1 ADULT SERIOUSLY THOUGHT ABOUT KILLING SELF PST YR - IMP IND  
 1 = Questionnaire data  
 3 = Statistically imputed data  
 9 = LEGITIMATE SKIP

# IMPUTED ADULT MENTAL HEALTH

(COSUITHNK)

[IRCOSUITHNK](#)

Len : 1 ADULT THOUGHT OF KILLING SELF DUE TO COVID-19 PY - IMP REV  
 . = Aged 12-17  
 0 = No  
 1 = Yes  
 9 = LEGITIMATE SKIP

(COSUITHNK)

[IRCOSUITHNK](#)

Len : 1 ADULT THOUGHT OF KILLING SELF DUE TO COVID-19 PY - IMP IND  
 1 = Questionnaire data  
 3 = Statistically imputed data  
 9 = LEGITIMATE SKIP

(SUIPLANYR)

[IRSUIPLANYR](#)

Len : 1 ADULT MADE PLANS TO KILL SELF IN PST YR - IMP REV  
 . = Aged 12-17  
 0 = No  
 1 = Yes

(SUIPLANYR)

[IRSUIPLANYR](#)

Len : 1 ADULT MADE PLANS TO KILL SELF IN PST YR - IMP IND  
 1 = Questionnaire data  
 3 = Statistically imputed data  
 9 = LEGITIMATE SKIP

(COSUIPLNYR)

[IRCOSUIPLNYR](#)

Len : 1 ADULT MADE PLANS TO KILL SELF DUE TO COVID-19 PY - IMP REV  
 . = Aged 12-17  
 0 = No  
 1 = Yes  
 9 = LEGITIMATE SKIP

(COSUIPLNYR)

[IRCOSUIPLNYR](#)

Len : 1 ADULT MADE PLANS TO SELF DUE TO COVID-19 PY - IMP IND  
 1 = Questionnaire data  
 3 = Statistically imputed data  
 9 = LEGITIMATE SKIP

(SUITRYR)

[IRSUITRYR](#)

Len : 1 ADULT ATTEMPTED TO KILL SELF IN PST YR - IMP REV  
 . = Aged 12-17  
 0 = No  
 1 = Yes

(SUITRYR)

[IRSUITRYR](#)

Len : 1 ADULT ATTEMPTED TO KILL SELF IN PST YR - IMP IND  
 1 = Questionnaire data  
 3 = Statistically imputed data  
 9 = LEGITIMATE SKIP

(COSUITRYR)

[IRCOSUITRYR](#)

Len : 1 ADULT ATTEMPTED TO KILL SELF DUE TO COVID-19 PY - IMP REV  
 . = Aged 12-17  
 0 = No  
 1 = Yes  
 9 = LEGITIMATE SKIP

(COSUITRYR)

[IRCOSUITRYR](#)

Len : 1 ADULT ATTEMPTED TO KILL SELF DUE TO COVID-19 PY - IMP IND  
 1 = Questionnaire data  
 3 = Statistically imputed data  
 9 = LEGITIMATE SKIP

IMPUTED ADULT MENTAL HEALTH

(SUIMEDYR)  
IRSUIMEDYR

Len : 1 ADULT RCVD MED ATT FOR ATTEMPT SUIC IN PST YR - IMP REV  
.= Aged 12-17  
0 = No  
1 = Yes  
9 = LEGITIMATE SKIP

(SUIMEDYR)  
IIRSUIMEDYR

Len : 1 ADULT RCVD MED ATT FOR ATTEMPT SUIC IN PST YR - IMP IND  
1 = Questionnaire data  
3 = Statistically imputed data  
9 = LEGITIMATE SKIP

(SUIHOSPYR)  
IRSUIHOSPYR

Len : 1 ADULT OVERNIGHT AT HOSP FOR ATTEMPT SUIC PST YR - IMP REV  
.= Aged 12-17  
0 = No  
1 = Yes  
9 = LEGITIMATE SKIP

(SUIHOSPYR)  
IIRSUIHOSPYR

Len : 1 ADULT OVERNIGHT AT HOSP FOR ATTEMPT SUIC PST YR - IMP IND  
1 = Questionnaire data  
3 = Statistically imputed data  
9 = LEGITIMATE SKIP

# RECODED ADULT MENTAL HEALTH

## RECODED ADULT MENTAL HEALTH

NOTE: The following variable, KSSLR6MON, is a score with values ranging from 0 to 24 indicating the level of psychological distress over the past 30 days (past month). This variable is based on imputed data collected from a series of six questions known as the K6, asking adult respondents how frequently they experienced symptoms of psychological distress during the past 30 days. These questions include the following symptoms of distress: feeling nervous (IRDSTNRV30), feeling hopeless (IRDSTHOP30), feeling restless or fidgety (IRDSTRST30), feeling so sad or depressed that nothing could cheer you up (IRDSTCHR30), feeling that everything was an effort (IRDSTEFF30), and feeling down on yourself, no good, or worthless (IRDSTNGD30). For each of the six items listed above, responses of "all of the time" were coded 4, "most of the time" were coded 3, "some of the time" were coded 2, "a little of the time" were coded 1, and "none of the time" were coded 0. These assigned values were summed across the six items to calculate a total score for KSSLR6MON. Specific details about this variable are provided in the Recoded Mental Health Appendix.

(IRDSTCHR30, IRDSTEFF30, IRDSTHOP30, IRDSTNGD30, IRDSTNRV30, IRDSTRST30)

KSSLR6MON Len : 2 RC-K6 TOTAL SCORE IN PAST MONTH

RANGE = 0 - 24

. = Aged 12-17

(KSSLR6MON)

SPDPSTMON

Len : 1 RC-PAST MONTH SERIOUS PSYCHOLOGICAL DISTRESS INDICATOR

. = Aged 12-17

0 = No (KSSLR6MON<13)

1 = Yes (KSSLR6MON>=13)

NOTE: The following variable, KSSLR6YR, is a score with values ranging from 0 to 24 indicating the level of psychological distress during the worst month of the past year, that was not the past 30 days. This variable is only defined for respondents who reported that there was a month in the past 12 months when he/she was more depressed, anxious, or emotionally stressed than during the past 30 days (IRDSTWORST=1). This score variable is based on imputation-revised values for a series of six questions asking respondents how frequently they experienced symptoms of psychological distress during their worst month in the past year (only if the worst month was not the past 30 days). These questions are from the K6 and include the following symptoms of distress: feeling nervous (IRDSTNRV12), feeling hopeless (IRDSTHOP12), feeling restless or fidgety (IRDSTRST12), feeling so sad or depressed that nothing could cheer them up (IRDSTCHR12), feeling that everything was an effort (IRDSTEFF12), and feeling down on themselves, no good, or worthless (IRDSTNGD12). For each of the six items listed above, responses of "all of the time" were coded 4, "most of the time" were coded 3, "some of the time" were coded 2, "a little of the time" were coded 1, and "none of the time" were coded 0. These assigned values were summed across the six items to calculate a total score for KSSLR6YR. For respondents who indicated that they did not have a month in the past year worse than the past 30 days, KSSLR6YR was set to missing. Specific details about this variable are provided in the Recoded Mental Health Appendix.

(IRDSTCHR12, IRDSTEFF12, IRDSTHOP12, IRDSTNGD12, IRDSTNRV12, IRDSTRST12, IRDSTWORST)

KSSLR6YR Len : 2 RC-K6 TOTAL SCORE IN PAST YEAR

RANGE = 0 - 24

. = Aged 12-17 or IRDSTWORST=2

NOTE: The following variable, KSSLR6MAX, is defined to be the higher K6 score between the past month K6 total score (KSSLR6MON) variable, and the K6 total score in the worst month of the past year if the worst month was not the past 30 days (KSSLR6YR) variable.

(KSSLR6MON, KSSLR6YR)

KSSLR6MAX

Len : 2 RC-WORST K6 TOTAL SCORE IN PAST YEAR

RANGE = 0 - 24

. = Aged 12-17

(KSSLR6MAX)

SPDPSTYR

Len : 1 RC-PAST YEAR SERIOUS PSYCHOLOGICAL DISTRESS INDICATOR

. = Aged 12-17

0 = No (KSSLR6MAX<13)

1 = Yes (KSSLR6MAX>=13)

NOTE: The following variable, AKSSLR6WRST, is an alternative version of the original worst K6 total score in the past year (KSSLR6MAX) with values ranging from 0 to 17 rather than 0 to 24. This alternative total score was calculated by assigning a value of 0 when KSSLR6MAX had a value from 0 to 7 and assigning a value of 1 to 17 when KSSLR6MAX had a corresponding value from 8 to 24. This alternative version was used in the regression model to determine SMI because SMI prevalence was typically extremely low for respondents with worst K6 total scores less than 8. Specific details about this variable are provided in the Recoded Mental Health Appendix.

(KSSLR6MAX)

AKSSLR6WRST

Len : 2 RC-ALTERNATIVE WORST K6 TOTAL SCORE

RANGE = 0 - 17

. = Aged 12-17



## RECODED ADULT MENTAL HEALTH

NOTE: The following two variables, WHODASTOTSC and WHODASDASC, are score variables that indicate the level of impairment for respondents. These variables are based on imputation-revised data collected from a series of thirteen questions asking respondents how much difficulty they experienced in doing eight daily activities in the one month in the past year when they were at their worst emotionally (defined in the note above variables WHODASSCED and WHODASDAED).

For the original WHODAS total score, WHODASTOTSC, a value of 3 was assigned for each of the daily activities that a respondent indicated having "severe" difficulty performing, or if the respondent indicated not performing the activity due to problems with emotions, nerves, or mental health. A value of 2 was assigned for each of the daily activities that a respondent indicated having "moderate" difficulty performing, and a value of 1 was assigned for "mild" difficulty. For activities that had a follow-up question, a response of "yes" was assigned a value of 3 as having "severe difficulty." A value of 0 was assigned for all other responses (or imputed values) for each activity. These assigned values were summed to calculate a total score for WHODASTOTSC which ranges from 0 to 24. WHODASTOTSC was set equal to 0 for respondents with KSSLR6MAX=0.

For the alternative WHODAS total score, WHODASDASC, a value of 1 was assigned for each of the daily activities that a respondent indicated having "moderate" or "severe" difficulty performing, or if the respondent indicated not performing the activity due to problems with emotions, nerves, or mental health. For activities that had a follow-up question, a response of "yes" was assigned a value of a 1 as having "moderate or severe difficulty." A value of 0 was assigned for all other responses (or imputed values) for each activity. These assigned values were summed to calculate a total score for WHODASDASC which ranges from 0 to 8. WHODASDASC was set equal to 0 for respondents with KSSLR6MAX=0. The alternative version of the WHODAS total score (WHODASDASC) was used in the regression model to determine SMI.

Specific details about these variables are provided in the Recoded Mental Health Appendix.

(IRIMPONCN, IRIMPGOUT, IRIMPGOUTM, IRIMPHHLD, IRIMPHHLDM, IRIMPPEOP, IRIMPPEOPM, IRIMPREMEM, IRIMPRES, IRIMPRESM, IRIMPSOC, IRIMPSOCM, IRIMPMWORK, KSSLR6MAX)

WHODASTOTSC Len : 2 RC-WHODAS TOTAL SCORE  
RANGE = 0 - 24  
. = Aged 12-17

(IRIMPONCN, IRIMPGOUT, IRIMPGOUTM, IRIMPHHLD, IRIMPHHLDM, IRIMPPEOP, IRIMPPEOPM, IRIMPREMEM, IRIMPRES, IRIMPRESM, IRIMPSOC, IRIMPSOCM, IRIMPMWORK, KSSLR6MAX)

WHODASDASC Len : 2 RC-ALTERNATIVE WHODAS SCORE  
RANGE = 0 - 8  
. = Aged 12-17

NOTE: The following eight mental illness variables are based on the 2012 mental illness prediction model. Starting with the 2021 NSDUH, the inputs to the 2012 mental illness prediction model were statistically imputed. Specific details about these variables and the prediction models are provided in the Recoded Mental Health Appendix.

The following variable, SMIPPPY, is a predicted probability that a respondent has Serious Mental Illness (SMI) estimated using the 2012 logistic regression model. SMIPPPY was used to determine these levels of mental illness: Serious (SMI), Serious or Moderate (SMMI), and Any (AMI). The categories of Moderate (MMI) and Mild (LMI) were determined by subtraction.

(AGE1830, AKSSLR6WRST, IRAMDEYR, IRSUICHTNK, WHODASDASC)  
SMIPPPY Len : 12 RC-IMP PREDICTED SERIOUS MENTAL ILLNESS PROB PY  
RANGE = 0.0025409721 - 0.9291205406  
. = Aged 12-17 (AGE<18)

NOTE: The following six variables (SMIPY, AMIPY, SMMIPY, MMIPY, LMIPY, and LMMIPY) are not recommended to be used when analyzing variables for past year suicidal thoughts, past year MDE, K6, or the WHODAS, nor are they recommended to be used when analyzing other variables closely linked with these variables (including past year suicide attempts, suicide plans, medical treatment for suicide attempts, lifetime MDE, SPD, or components used in the K6 or WHODAS scales). Specific details about the creation and use of these variables can be found in the Recoded Mental Health Appendix.

The following variable, SMIPY, is a Serious Mental Illness (SMI) indicator for respondents based on the 2012 predicted probability of SMI (SMIPPPY). If SMIPPPY is greater than or equal to a specified cutoff point (0.260573529) then SMIPY=1, and if SMIPPPY is less than the cutoff point then SMIPY=0. Specific details about this variable can be found in the Recoded Mental Health Appendix.

(SMIPPPY)  
SMIPY Len : 1 RC-IMP SMI IND (1/0) BASED ON PREDICTED SMI PROB PY  
. = Aged 12-17 (AGE<18)  
0 = No Past Year SMI (See comment above)  
1 = Past Year SMI (See comment above)

## RECODED ADULT MENTAL HEALTH

The following variable, AMIPY, is an indicator for Any Mental Illness (AMI) based on the 2012 predicted probability of SMI (SMIPPPY). If SMIPPPY is greater than or equal to a specified cutoff point (0.0192519810) then AMIPY=1, and if SMIPPPY is less than the cutoff point then AMIPY=0. AMI is defined as having Serious, Moderate, or Mild Mental Illness. Specific details about this variable can be found in the Recoded Mental Health Appendix.

(SMIPPPY)

AMIPY

Len : 1 RC-IMP AMI IND (1/0) BASED ON PREDICTED SMI PROB PY

. = Aged 12-17 (AGE<18)

0 = No Past Yr Any Mental Illness (See comment above)

1 = Past Year Any Mental Illness (See comment above)

The following variable, SMMIPY, is an indicator for Serious or Moderate Mental Illness (SMMI) based on the 2012 predicted probability of SMI (SMIPPPY). If SMIPPPY is greater than or equal to a specified cutoff point (0.077686285365) then SMMIPY=1, and if SMIPPPY is less than the cutoff point then SMMIPY=0. Specific details about this variable can be found in the Recoded Mental Health Appendix.

(SMIPPPY)

SMMIPY

Len : 1 RC-IMP SMMI IND (1/0) BASED ON PREDICTED SMI PROB PY

. = Aged 12-17 (AGE<18)

0 = No Past Year SMMI (See comment above)

1 = Past Year SMMI (See comment above)

The following variable, MMIPY, is an indicator for Moderate Mental Illness (MMI). This indicator is derived from mental illness variables based on the 2012 model. Specific details about this variable can be found in the Recoded Mental Health Appendix.

(SMIPY, SMMIPY)

MMIPY

Len : 1 RC-IMP MOD MI IND (1/0) BASED ON PRED SMI PROB PY

. = Aged 12-17 (AGE<18)

0 = No Past Year MMI (Otherwise)

1 = Past Year MMI (SMMIPY=1 and SMIPY=0)

The following variable, LMIPY, is an indicator for Mild (Low) Mental Illness (LMI). This indicator is derived from mental illness variables based on the 2012 model. Specific details about this variable can be found in the Recoded Mental Health Appendix.

(AMIPY, SMMIPY)

LMIPY

Len : 1 RC-IMP MILD MI IND (1/0) BASED ON PRED SMI PROB PY

. = Aged 12-17 (AGE<18)

0 = No Past Year LMI (Otherwise)

1 = Past Year LMI (AMIPY=1 and SMMIPY=0)

The following variable, LMMIPY, is an indicator for Mild (Low) Mental Illness (LMI) or Moderate Mental Illness (MMI). This indicator is derived from mental illness variables based on the 2012 model. Specific details about this variable are provided in the Recoded Mental Health Appendix. This mental illness variable is referred to as any mental illness (AMI) excluding serious mental illness (SMI).

(LMIPY, MMIPY)

LMMIPY

Len : 1 RC-IMP LMMI IND (1/0) BASED ON PREDICTED SMI PROB PY

. = Aged 12-17 (AGE<18)

0 = No Past Year LMMI (Otherwise)

1 = Past Year LMMI (LMIPY=1 or MMIPY=1)

The following variable, MICATPY, is a categorical mental illness indicator. This indicator is derived from mental illness variables based on the 2012 model. MICATPY is not recommended to be used when analyzing variables for past year suicidal thoughts, past year MDE, K6, or the WHODAS, nor is it recommended to be used when analyzing other variables closely linked with these variables (including past year suicide attempts, suicide plans, medical treatment for suicide attempts, lifetime MDE, SPD, or components used in the K6 or WHODAS scales). Specific details about the creation and use of this variable can be found in the Recoded Mental Health Appendix.

(LMIPY, MMIPY, SMIPY)

MICATPY

Len : 1 RC-IMP CATEGORICAL MI INDICATOR PY

. = Aged 12-17 (AGE<18)

0 = No Past Year MI (SMIPY & LMIPY & MMIPY=0)

1 = Past Year Mild Mental Illness (LMIPY=1)

2 = Past Year Moderate Mental Illness (MMIPY=1)

3 = Past Year Serious Mental Illness (SMIPY=1)

# RECODED ADULT MENTAL HEALTH

NOTE: SMISUD5ANY, AMISUD5ANY, and LMMISUD5ANY are recodes that combine mental illness measures based on the 2012 predicted probability of SMI (SMIPPPY) with substance use disorder (SUD) in the past year. Starting with the 2021 NSDUH, the inputs to the 2012 mental illness prediction model were statistically imputed. Specific information about the DSM-5 use disorder criteria used in these recoded variables can be found in the Nicotine Dependence and Substance Use Disorder Appendix.

(SMIPY, UD5ILALANY)

SMISUD5ANY Len : 1 RC-IMP SMI AND SUB USE DISORDER - PAST YEAR-DSM-5 - ANY  
 . = Aged 12-17 (SMIPY=.)  
 1 = Yes (SMIPY=1 and UD5ILALANY=1)  
 2 = No (SMIPY=0 or UD5ILALANY=0)

(AMIPY, UD5ILALANY)

AMISUD5ANY Len : 1 RC-IMP AMI AND SUB USE DISORDER - PAST YEAR-DSM-5 - ANY  
 . = Aged 12-17 (AMIPY=.)  
 1 = Yes (AMIPY=1 and UD5ILALANY=1)  
 2 = No (AMIPY=0 or UD5ILALANY=0)

(LMMIPY, UD5ILALANY)

LMMISUD5ANY Len : 1 RC-IMP LMMI AND SUB USE DISORDER - PAST YEAR-DSM-5 - ANY  
 . = Aged 12-17 (LMMIPY=.)  
 0 = No (LMMIPY=0 or UD5ILALANY=0)  
 1 = Yes (LMMIPY=1 and UD5ILALANY=1)

NOTE: The following four variables are recodes that combine mental illness measures based on the 2012 revised predicted probability of SMI (SMIPPPY) with substance use disorder (SUD) in the past year. SMIRSUD5ANY, SMISUD5ANYO, AMIRSUD5ANY, and AMISUD5ANYO were created using the DSM-5 based SUD estimates. Specific information about the DSM-5 use disorder criteria used in these recoded variables can be found in the Nicotine Dependence and Substance Use Disorder Appendix. These recodes replace variables SMIRSUD5, SMISUD5ONL, AMIRSUD5, and AMISUD5ONL, and were used starting with the 2021 NSDUH National Report appendix tables.

(SMIPY, UD5ILALANY)

SMIRSUD5ANY Len : 1 RC-IMP SMI OR SUB USE DISORDER - PAST YEAR-DSM-5 - ANY  
 . = Aged 12-17 (SMIPY=.)  
 1 = Yes (SMIPY=1 or UD5ILALANY=1)  
 2 = No (SMIPY=0 and UD5ILALANY=0)

(SMIPY, UD5ILALANY)

SMISUD5ANYO Len : 1 RC-ONLY IMP SMI, ONLY SUD, BOTH, OR NEITHER - PY-DSM-5-ANY  
 . = Aged 12-17 (SMIPY=.)  
 1 = SUD only, no SMI (SMIPY=0 and UD5ILALANY=1)  
 2 = SMI only, no SUD (SMIPY=1 and UD5ILALANY=0)  
 3 = SUD and SMI (SMIPY=1 and UD5ILALANY=1)  
 4 = Neither SUD or SMI (SMIPY=0 and UD5ILALANY=0)

(AMIPY, UD5ILALANY)

AMIRSUD5ANY Len : 1 RC-IMP AMI OR SUB USE DISORDER - PAST YEAR-DSM-5 - ANY  
 . = Aged 12-17 (AMIPY=.)  
 1 = Yes (AMIPY=1 or UD5ILALANY=1)  
 2 = No (AMIPY=0 and UD5ILALANY=0)

(AMIPY, UD5ILALANY)

AMISUD5ANYO Len : 1 RC-ONLY IMP AMI, ONLY SUD, BOTH, OR NEITHER - PY-DSM-5-ANY  
 . = Aged 12-17 (AMIPY=.)  
 1 = SUD only, no AMI (AMIPY=0 and UD5ILALANY=1)  
 2 = AMI only, no SUD (AMIPY=1 and UD5ILALANY=0)  
 3 = SUD and AMI (AMIPY=1 and UD5ILALANY=1)  
 4 = Neither SUD or AMI (AMIPY=0 and UD5ILALANY=0)

(IRSUICTHINK, IRSUIPLANYR, IRSUITRYR)

ADSUITPAYR Len : 1 RC-ADULT THOUGHT ABOUT, PLANNED, OR ATTEMPTED SUICIDE - PY  
 . = Aged 12-17 (Otherwise)  
 1 = One or More (IRSUICTHINK=1 or IRSUIPLANYR=1 or IRSUITRYR=1)  
 2 = None (IRSUICTHINK=0 and IRSUIPLANYR=0 and IRSUITRYR=0)

RECODED ADULT MENTAL HEALTH

(*IRSUICTHNK*, *IRSUIPLANYR*, *IRSUITRYR*)

[ADSUITPACOM](#) Len : 1 RC-ADULT PY SUICIDE THOUGHTS/PLANS/ATTEMPTS COMBINATIONS

. = Aged 12-17

1 = Thoughts only (*IRSUICTHNK*=1 & *IRSUIPLANYR*=0 & *IRSUITRYR*=0)

2 = Plans only (*IRSUICTHNK*=0 & *IRSUIPLANYR*=1 & *IRSUITRYR*=0)

3 = Attempts only (*IRSUICTHNK*=0 & *IRSUIPLANYR*=0 & *IRSUITRYR*=1)

4 = Thgths/Plans only (*IRSUICTHNK*, *IRSUIPLANYR*=1 & *IRSUITRYR*=0)

5 = Thgths/Atmpt only (*IRSUICTHNK*, *IRSUITRYR*=1 & *IRSUIPLANYR*=0)

6 = Plns/Attmpts only (*IRSUICTHNK*=0 & *IRSUIPLANYR*, *IRSUITRYR*=1)

7 = Thgths/Plns/Attmpts (*IRSUICTHNK*, *IRSUIPLANYR*, *IRSUITRYR*=1)

8 = No suicide behaviors (*IRSUICTHNK*, *IRSUIPLANYR*, *IRSUITRYR*=0)

## ADULT DEPRESSION

### ADULT DEPRESSION

*The values in this section may be inconsistent with values for variables in other sections of the interview. Items in this section were edited when respondents legitimately skipped out of these items based on prior answers in earlier sections. Otherwise, variables in one section of the interview generally were not edited to make them consistent with variables in another section of the interview. This note applies to variables in this section marked by a<sup>1</sup>.*

NOTE: All of the respondents aged 18 or older were asked the questions in the Adult Depression module in this current survey year. In the 2004 survey, a subset of the adults was asked these questions.

Have you ever in your life had a period of time lasting several days or longer when most of the day you felt sad, empty or depressed?

(ASC21)

[ADDPREV<sup>1</sup>](#)

Len : 2 SEVERAL DAYS OR LNGR WHEN FELT SAD/EMPTY/DPRSD

1 = Yes

2 = No

85 = BAD DATA Logically assigned

94 = DON'T KNOW

97 = REFUSED

98 = BLANK (NO ANSWER)

99 = LEGITIMATE SKIP

Have you ever had a period of time lasting several days or longer when most of the day you were very discouraged about how things were going in your life?

(ASC22)

[ADDSCFV<sup>1</sup>](#)

Len : 2 SEVERAL DAYS OR LNGR FELT DISCOURAGED ABT LIFE

1 = Yes

2 = No

94 = DON'T KNOW

97 = REFUSED

98 = BLANK (NO ANSWER)

99 = LEGITIMATE SKIP

Have you ever had a period of time lasting several days or longer when you lost interest in most things you usually enjoy like work, hobbies, and personal relationships?

(ASC23)

[ADLOSEV<sup>1</sup>](#)

Len : 2 EVER HAD PER OF TIME LST INTRST IN ENJOYABLE THGS

1 = Yes

2 = No

94 = DON'T KNOW

97 = REFUSED

98 = BLANK (NO ANSWER)

99 = LEGITIMATE SKIP

During times when you felt sad, empty, or depressed most of the day, did you ever feel discouraged about how things were going in your life?

(AD01)

[ADDPDISC<sup>1</sup>](#)

Len : 2 FEEL DISCRGD ABOUT LIFE WHEN SAD/EMPTY/DEPRESSED

1 = Yes

2 = No

85 = BAD DATA Logically assigned

94 = DON'T KNOW

97 = REFUSED

98 = BLANK (NO ANSWER)

99 = LEGITIMATE SKIP

## ADULT DEPRESSION

During the times when you felt sad, empty, or depressed, did you ever lose interest in most things like work, hobbies, and other things you usually enjoy?

(AD01A, AD01B)

[ADDPLSIN](#)<sup>1</sup>

Len : 2 EVER LOSE INT IN THINGS WHEN SAD/EMPTY/DEPRESSED  
 1 = Yes  
 2 = No  
 85 = BAD DATA Logically assigned  
 94 = DON'T KNOW  
 97 = REFUSED  
 98 = BLANK (NO ANSWER)  
 99 = LEGITIMATE SKIP

During times when you felt discouraged about how things were going in your life, did you ever lose interest in most things like work, hobbies, and other things you usually enjoy?

(AD02)

[ADDSLSIN](#)<sup>1</sup>

Len : 2 EVER LOSE INT IN THNGS WHEN FEELING DISCOURGAGED  
 1 = Yes  
 2 = No  
 94 = DON'T KNOW  
 98 = BLANK (NO ANSWER)  
 99 = LEGITIMATE SKIP

Did you ever have a period of time like this that lasted most of the day nearly every day for two weeks or longer?

(AD09)

[ADLSI2WK](#)<sup>1</sup>

Len : 2 PERIOD OF TIME LASTED EVERY DAY FOR 2 WKS /LNGR  
 1 = Yes  
 2 = No  
 94 = DON'T KNOW  
 98 = BLANK (NO ANSWER)  
 99 = LEGITIMATE SKIP

Think about the times when you [FEELFILL]. Did you ever have a period of time like this that lasted most of the day, nearly every day, for two weeks or longer?

(AD12)

[ADDP2WK](#)<sup>1</sup>

Len : 2 TIME WHEN [FEELFILL] LSTD EVRYDY 2 WKS OR LNGR  
 1 = Yes  
 2 = No  
 85 = BAD DATA Logically assigned  
 94 = DON'T KNOW  
 97 = REFUSED  
 98 = BLANK (NO ANSWER)  
 99 = LEGITIMATE SKIP

Think of times lasting two weeks or longer when [NUMPROBS] with your mood [WASWERE] most severe and frequent. During those times, how long did your [FEELNOUN] usually last?

(AD16)

[ADWRHRS](#)<sup>1</sup>

Len : 2 TIME THAT MOST SEVERE/FREQUENT MOOD LASTED  
 1 = Less than 1 hour  
 2 = At least 1 hour but no more than 3 hours  
 3 = At least 3 hours but no more than 5 hours  
 4 = 5 hours or more  
 85 = BAD DATA Logically assigned  
 94 = DON'T KNOW  
 97 = REFUSED  
 98 = BLANK (NO ANSWER)  
 99 = LEGITIMATE SKIP

## ADULT DEPRESSION

Still thinking of times lasting two weeks or longer when [NUMPROBS] with your mood [WASWERE] most severe and frequent, how severe was your emotional distress during those times?

(AD17)

[ADWRDST](#)<sup>1</sup>

Len : 2 HOW SEVERE WAS EMOTIONAL DISTRESS DURING 2 WKS

- 1 = Mild
- 2 = Moderate
- 3 = Severe
- 4 = Very Severe
- 85 = BAD DATA Logically assigned
- 94 = DON'T KNOW
- 97 = REFUSED
- 98 = BLANK (NO ANSWER)
- 99 = LEGITIMATE SKIP

Again, think of times lasting two weeks or longer when [NUMPROBS] with your mood [WASWERE] most severe and frequent.

How often, during those times, was your emotional distress so severe that nothing could cheer you up?

(AD18)

[ADWRCHR](#)<sup>1</sup>

Len : 2 EMOT DISTRSS SO SEVERE NOTHING COULD CHEER YOU UP

- 1 = Often
- 2 = Sometimes
- 3 = Rarely
- 4 = Never
- 85 = BAD DATA Logically assigned
- 94 = DON'T KNOW
- 97 = REFUSED
- 98 = BLANK (NO ANSWER)
- 99 = LEGITIMATE SKIP

Once again, please think of times lasting two weeks or longer when [NUMPROBS] with your mood [WASWERE] most severe and frequent.

How often, during those times, was your emotional distress so severe that you could not carry out your daily activities?

(AD19)

[ADWRIMP](#)<sup>1</sup>

Len : 2 EMOT DISTRSS SO SEVERE COULD NT DO DLY ACTIVITIES

- 1 = Often
- 2 = Sometimes
- 3 = Rarely
- 4 = Never
- 85 = BAD DATA Logically assigned
- 94 = DON'T KNOW
- 97 = REFUSED
- 98 = BLANK (NO ANSWER)
- 99 = LEGITIMATE SKIP

People who have problems with their mood often have other problems at the same time. These problems may include things like changes in:

- sleep
- appetite
- energy
- the ability to concentrate and remember
- feelings of low self-worth

Did you ever have any of these problems during a period of time when you [FEELFILL] for two weeks or longer?

(AD21)

[ADPPROB](#)<sup>1</sup>

Len : 2 EVER HAVE OTH PRBLMS DURING 2 WKS OR LONGER

- 1 = Yes
- 2 = No
- 85 = BAD DATA Logically assigned
- 94 = DON'T KNOW
- 97 = REFUSED
- 98 = BLANK (NO ANSWER)
- 99 = LEGITIMATE SKIP

## ADULT DEPRESSION

Think again about these other problems we just mentioned. They include things like changes in

- sleep
- appetite
- energy
- the ability to concentrate and remember
- feelings of low self-worth

Please think of a time when you [FEELFILL] for two weeks or longer and you also had the largest number of these other problems at the same time.

Is there one particular time like this that stands out in your mind as the worst one you ever had?

(AD22)

[ADWRPROB](#)<sup>1</sup>

Len : 2 ONE PARTICULAR TIME THAT IS THE WORST ONE EVER

1 = Yes

2 = No

85 = BAD DATA Logically assigned

94 = DON'T KNOW

97 = REFUSED

98 = BLANK (NO ANSWER)

99 = LEGITIMATE SKIP

How old were you when that worst period of time started?

Then think of the most recent time when you [FEELFILL] for two weeks or longer and you also had the largest number of these other problems at the same time.

How old were you when that time started?

(AD22A, AD22C)

[ADWRAGE](#)<sup>1</sup>

Len : 3 AGE WHEN WORST PERIOD OF TIME STARTED

RANGE = 1 - 97

985 = BAD DATA Logically assigned

994 = DON'T KNOW

997 = REFUSED

998 = BLANK (NO ANSWER)

999 = LEGITIMATE SKIP

In answering the next questions, think about the period of time when your [FEELNOUN] and other problems were the worst.

In answering the next questions, think about the most recent period of time when you [FEELFILL] and had other problems at the same time.

During that time, did you feel sad, empty, or depressed most of the day nearly every day?

(AD24A)

[ADWRDEPR](#)<sup>1</sup>

Len : 2 WHEN PRBLMS WORST FELT SAD/EMPTY/DPRSD EVERY DAY

1 = Yes

2 = No

85 = BAD DATA Logically assigned

94 = DON'T KNOW

97 = REFUSED

98 = BLANK (NO ANSWER)

99 = LEGITIMATE SKIP

During that [TIMEFILL] period of time, did you feel discouraged about how things were going in your life most of the day nearly every day?

(AD24C)

[ADWRDISC](#)<sup>1</sup>

Len : 2 WHEN PRBLMS WORST FELT DISCRGED ABT LIFE EVERYDAY

1 = Yes

2 = No

85 = BAD DATA Logically assigned

94 = DON'T KNOW

97 = REFUSED

98 = BLANK (NO ANSWER)

99 = LEGITIMATE SKIP



## ADULT DEPRESSION

During that [TIMEFILL] period of time, did you lose interest in almost all things like work and hobbies and things you like to do for fun?

(AD24E)

[ADWRLSIN](#)<sup>1</sup>

Len : 2 WHEN PRBLMS WORST LOSE INTRST IN ENJOYABLE THINGS

1 = Yes

2 = No

85 = BAD DATA Logically assigned

94 = DON'T KNOW

97 = REFUSED

98 = BLANK (NO ANSWER)

99 = LEGITIMATE SKIP

During that [TIMEFILL] period of time, did you lose the ability to take pleasure in having good things happen to you, like winning something or being praised or complimented?

(AD24F)

[ADWRPLSR](#)<sup>1</sup>

Len : 2 WHEN PRBLMS WORST LOSE PLSURE IN GOOD THINGS

1 = Yes

2 = No

85 = BAD DATA Logically assigned

94 = DON'T KNOW

97 = REFUSED

98 = BLANK (NO ANSWER)

99 = LEGITIMATE SKIP

The next questions are about changes in appetite and weight.

In answering the next questions, think about the period of time/most recent period of time when your [FEELNOUN] and other problems were the worst.

Did you have a much smaller appetite than usual nearly every day during that time?

(AD26A)

[ADWRELES](#)<sup>1</sup>

Len : 2 WHEN PRBLMS WORST HAVE SMALLER APPETITE EVERY DAY

1 = Yes

2 = No

85 = BAD DATA Logically assigned

94 = DON'T KNOW

97 = REFUSED

98 = BLANK (NO ANSWER)

99 = LEGITIMATE SKIP

Did you have a much larger appetite than usual nearly every day?

(AD26B)

[ADWREMOR](#)<sup>1</sup>

Len : 2 WHEN PRBLMS WORST HAVE LARGER APPETITE EVERY DAY

1 = Yes

2 = No

94 = DON'T KNOW

97 = REFUSED

98 = BLANK (NO ANSWER)

99 = LEGITIMATE SKIP

Did you gain weight without trying to during that [TIMEFILL] period of time?

(AD26C)

[ADWRGAIN](#)<sup>1</sup>

Len : 2 WHEN PRBLMS WORST DID YOU GAIN WEIGHT W/O TRYING

1 = Yes

2 = No

94 = DON'T KNOW

97 = REFUSED

98 = BLANK (NO ANSWER)

99 = LEGITIMATE SKIP

ADULT DEPRESSION

Did you gain weight without trying to because you were growing?

(AD26C1)

[ADWRGROW](#)<sup>1</sup>

Len : 2 WHEN PRBLMS WORST GAIN WGHT W/O TRYING BC GROWING  
1 = Yes  
2 = No  
94 = DON'T KNOW  
98 = BLANK (NO ANSWER)  
99 = LEGITIMATE SKIP

Did you gain weight without trying to because you were pregnant?

(AD26C2)

[ADWRPREG](#)<sup>1</sup>

Len : 2 WHEN PRBLMS WORST GAIN WGHT W/O TRYING BC PRGN  
1 = Yes  
2 = No  
94 = DON'T KNOW  
98 = BLANK (NO ANSWER)  
99 = LEGITIMATE SKIP

How many pounds did you gain? Please enter your answer as a whole number.

(AD26D)

[ADWRGNLB](#)<sup>1</sup>

Len : 3 WHEN PRBLMS WORST # LBS GAINED WITHOUT TRYING  
RANGE = 0 - 200  
994 = DON'T KNOW  
997 = REFUSED  
998 = BLANK (NO ANSWER)  
999 = LEGITIMATE SKIP

Did you lose weight without trying to?

(AD26E)

[ADWRLOSE](#)<sup>1</sup>

Len : 2 WHEN PRBLMS WORST DID YOU LOSE WEIGHT W/O TRYING  
1 = Yes  
2 = No  
85 = BAD DATA Logically assigned  
94 = DON'T KNOW  
97 = REFUSED  
98 = BLANK (NO ANSWER)  
99 = LEGITIMATE SKIP

Did you lose weight without trying to because you were sick or on a diet?

(AD26E1)

[ADWRDIET](#)<sup>1</sup>

Len : 2 WHEN PRBLMS WORST LOSE WGHT W/O TRYING BC SICK/DT  
1 = Yes  
2 = No  
85 = BAD DATA Logically assigned  
94 = DON'T KNOW  
97 = REFUSED  
98 = BLANK (NO ANSWER)  
99 = LEGITIMATE SKIP

How many pounds did you lose?

Please enter your answer as a whole number.

(AD26F)

[ADWRLSLB](#)<sup>1</sup>

Len : 3 WHEN PRBLMS WORST # LBS LOST WITHOUT TRYING  
RANGE = 0 - 200  
994 = DON'T KNOW  
997 = REFUSED  
998 = BLANK (NO ANSWER)  
999 = LEGITIMATE SKIP

## ADULT DEPRESSION

Again, please think about the period of time/most recent period of time when your [FEELNOUN] and other problems were the worst.

Did you have a lot more trouble than usual falling asleep, staying asleep, or waking too early nearly every night during that [TIMEFILL] period of time?

(AD26G)

[ADWRSLEP](#)<sup>1</sup>

Len : 2 WHEN PRBLMS WORST HAVE PRBS SLEEPING/WAKING EARLY

1 = Yes

2 = No

85 = BAD DATA Logically assigned

94 = DON'T KNOW

97 = REFUSED

98 = BLANK (NO ANSWER)

99 = LEGITIMATE SKIP

During that [TIMEFILL] period of time, did you sleep a lot more than usual nearly every night?

(AD26H)

[ADWRSMOR](#)<sup>1</sup>

Len : 2 WHEN PRBLMS WORST SLEEP A LOT MORE THAN USUAL

1 = Yes

2 = No

94 = DON'T KNOW

97 = REFUSED

98 = BLANK (NO ANSWER)

99 = LEGITIMATE SKIP

During that [TIMEFILL] period of time, did you feel tired or low in energy nearly every day, even when you had not been working very hard?

(AD26J)

[ADWRENRG](#)<sup>1</sup>

Len : 2 WHEN PRBLMS WORST FEEL TIRED/LOW ON ENERGY EVRYDY

1 = Yes

2 = No

85 = BAD DATA Logically assigned

94 = DON'T KNOW

97 = REFUSED

98 = BLANK (NO ANSWER)

99 = LEGITIMATE SKIP

Did you talk or move more slowly than is normal for you nearly every day?

(AD26L)

[ADWRSLOW](#)<sup>1</sup>

Len : 2 WHEN PRBLMS WORST TALK/MOVE SLOWER THAN USUAL

1 = Yes

2 = No

85 = BAD DATA Logically assigned

94 = DON'T KNOW

97 = REFUSED

98 = BLANK (NO ANSWER)

99 = LEGITIMATE SKIP

Did anyone else notice that you were talking or moving slowly?

(AD26M)

[ADWRSLOW](#)<sup>1</sup>

Len : 2 WHEN PRBLMS WORST PEOP NOTICE SLOWER THAN USUAL

1 = Yes

2 = No

85 = BAD DATA Logically assigned

94 = DON'T KNOW

98 = BLANK (NO ANSWER)

99 = LEGITIMATE SKIP

## ADULT DEPRESSION

Were you so restless or jittery nearly every day that you paced up and down or couldn't sit still?

(AD26N)

[ADWRJITT](#)<sup>1</sup>

Len : 2 WHEN PRBLMS WORST RSTLSS/JITTRY/PACING EVERYDAY

1 = Yes

2 = No

94 = DON'T KNOW

97 = REFUSED

98 = BLANK (NO ANSWER)

99 = LEGITIMATE SKIP

Did anyone else notice that you were restless?

(AD26O)

[ADWRJINO](#)<sup>1</sup>

Len : 2 WHEN PRBLMS WORST PEOP NOTICE YOU WERE RSTLSS

1 = Yes

2 = No

94 = DON'T KNOW

98 = BLANK (NO ANSWER)

99 = LEGITIMATE SKIP

The next questions are about changes in your ability to concentrate, and your feelings about yourself.

Again, in answering these questions, think about the period of time/most recent period of time when your [FEELNOUN] and other problems were the worst.

During that [TIMEFILL] time, did your thoughts come much more slowly than usual or seem confused nearly every day?

(AD26P)

[ADWRTHOT](#)<sup>1</sup>

Len : 2 WHEN PRBLMS WORST THGHTS SLOWER/MORE CONFUSING

1 = Yes

2 = No

85 = BAD DATA Logically assigned

94 = DON'T KNOW

97 = REFUSED

98 = BLANK (NO ANSWER)

99 = LEGITIMATE SKIP

Did you have a lot more trouble concentrating than usual nearly every day?

(AD26R)

[ADWRCONC](#)<sup>1</sup>

Len : 2 WHEN PRBLMS WORST HAVE TROUBLE CONCENTRATING

1 = Yes

2 = No

85 = BAD DATA Logically assigned

94 = DON'T KNOW

97 = REFUSED

98 = BLANK (NO ANSWER)

99 = LEGITIMATE SKIP

Were you unable to make decisions about things you ordinarily have no trouble deciding about?

(AD26S)

[ADWRDCSN](#)<sup>1</sup>

Len : 2 WHEN PRBLMS WORST UNABLE TO MAKE DECISIONS

1 = Yes

2 = No

85 = BAD DATA Logically assigned

94 = DON'T KNOW

97 = REFUSED

98 = BLANK (NO ANSWER)

99 = LEGITIMATE SKIP

ADULT DEPRESSION

Did you feel that you were not as good as other people nearly every day?

(AD26U)

[ADWRNOGD](#)<sup>1</sup>

Len : 2 WHEN PRBLMS WRST FEEL NOT AS GOOD AS OTHER PEOPLE  
1 = Yes  
2 = No  
85 = BAD DATA Logically assigned  
94 = DON'T KNOW  
97 = REFUSED  
98 = BLANK (NO ANSWER)  
99 = LEGITIMATE SKIP

Did you feel totally worthless nearly every day?

(AD26V)

[ADWRWRTH](#)<sup>1</sup>

Len : 2 WHEN PRBLMS WORST FEEL TOTALLY WORTHLESS EVERYDAY  
1 = Yes  
2 = No  
85 = BAD DATA Logically assigned  
94 = DON'T KNOW  
97 = REFUSED  
98 = BLANK (NO ANSWER)  
99 = LEGITIMATE SKIP

The next questions are about thoughts of death or suicide.

Again, in answering these questions, think about the period of time/most recent period of time when your [FEELNOUN] and other problems were the worst.

Did you often think a lot about death, either your own, someone else's, or death in general?

(AD26AA)

[ADWRDLOT](#)<sup>1</sup>

Len : 2 WHEN PRBLMS WORST THINK A LOT ABOUT DEATH  
1 = Yes  
2 = No  
85 = BAD DATA Logically assigned  
94 = DON'T KNOW  
97 = REFUSED  
98 = BLANK (NO ANSWER)  
99 = LEGITIMATE SKIP

During that period, did you ever think that it would be better if you were dead?

(AD26BB)

[ADWRDBTR](#)<sup>1</sup>

Len : 2 WHEN PRBLMS WORST THINK IT WOULD BE BETTER IF DEAD  
1 = Yes  
2 = No  
85 = BAD DATA Logically assigned  
94 = DON'T KNOW  
97 = REFUSED  
98 = BLANK (NO ANSWER)  
99 = LEGITIMATE SKIP

Did you think about committing suicide?

(AD26CC)

[ADWRSTHK](#)<sup>1</sup>

Len : 2 WHEN PRBLMS WORST THINK ABOUT COMMITTING SUICIDE  
1 = Yes  
2 = No  
85 = BAD DATA Logically assigned  
94 = DON'T KNOW  
97 = REFUSED  
98 = BLANK (NO ANSWER)  
99 = LEGITIMATE SKIP

# ADULT DEPRESSION

Did you make a suicide plan?

(AD26DD)

[ADWRSPLN](#)<sup>1</sup>

Len : 2 WHEN PRBLMS WORST MAKE A SUICIDE PLAN

1 = Yes

2 = No

85 = BAD DATA Logically assigned

94 = DON'T KNOW

97 = REFUSED

98 = BLANK (NO ANSWER)

99 = LEGITIMATE SKIP

Did you make a suicide attempt?

(AD26EE)

[ADWRSATP](#)<sup>1</sup>

Len : 2 WHEN PRBLMS WORST MAKE A SUICIDE ATTEMPT

1 = Yes

2 = No

85 = BAD DATA Logically assigned

94 = DON'T KNOW

97 = REFUSED

98 = BLANK (NO ANSWER)

99 = LEGITIMATE SKIP

(D\_MDEA1)

[AD\\_MDEA1](#)<sup>1</sup>

Len : 2 SAD/EMPTY/DEPRESSED MOST OF DAY OR DISCOURAGED

1 = Has symptom

2 = Does not have symptom

85 = BAD DATA Logically assigned

94 = DON'T KNOW

97 = REFUSED

98 = OTHER MISSING/NOT APPLICABLE

99 = LEGITIMATE SKIP

(D\_MDEA2)

[AD\\_MDEA2](#)<sup>1</sup>

Len : 2 LOST INTEREST OR PLEASURE IN MOST THINGS

1 = Has symptom

2 = Does not have symptom

85 = BAD DATA Logically assigned

94 = DON'T KNOW

97 = REFUSED

98 = OTHER MISSING/NOT APPLICABLE

99 = LEGITIMATE SKIP

(D\_MDEA3)

[AD\\_MDEA3](#)<sup>1</sup>

Len : 2 CHANGES IN APPETITE OR WT

1 = Has symptom

2 = Does not have symptom

85 = BAD DATA Logically assigned

94 = DON'T KNOW

97 = REFUSED

98 = OTHER MISSING/NOT APPLICABLE

99 = LEGITIMATE SKIP

(D\_MDEA4)

[AD\\_MDEA4](#)<sup>1</sup>

Len : 2 SLEEP PROBLEMS

1 = Has symptom

2 = Does not have symptom

85 = BAD DATA Logically assigned

94 = DON'T KNOW

97 = REFUSED

98 = OTHER MISSING/NOT APPLICABLE

99 = LEGITIMATE SKIP

# ADULT DEPRESSION

(D\_MDEA5)  
[AD\\_MDEA5](#)<sup>1</sup>

Len : 2 OTHERS NOTICED THAT R WAS RESTLESS OR LETHARGIC  
1 = Has symptom  
2 = Does not have symptom  
85 = BAD DATA Logically assigned  
94 = DON'T KNOW  
98 = OTHER MISSING/NOT APPLICABLE  
99 = LEGITIMATE SKIP

(D\_MDEA6)  
[AD\\_MDEA6](#)<sup>1</sup>

Len : 2 FELT TIRED/LOW ENERGY NEARLY EVERY DAY  
1 = Has symptom  
2 = Does not have symptom  
85 = BAD DATA Logically assigned  
94 = DON'T KNOW  
97 = REFUSED  
98 = OTHER MISSING/NOT APPLICABLE  
99 = LEGITIMATE SKIP

(D\_MDEA7)  
[AD\\_MDEA7](#)<sup>1</sup>

Len : 2 FELT WORTHLESS NEARLY EVERY DAY  
1 = Has symptom  
2 = Does not have symptom  
85 = BAD DATA Logically assigned  
94 = DON'T KNOW  
97 = REFUSED  
98 = OTHER MISSING/NOT APPLICABLE  
99 = LEGITIMATE SKIP

(D\_MDEA8)  
[AD\\_MDEA8](#)<sup>1</sup>

Len : 2 INABILITY TO CONCENTRATE OR MAKE DECISIONS  
1 = Has symptom  
2 = Does not have symptom  
85 = BAD DATA Logically assigned  
94 = DON'T KNOW  
97 = REFUSED  
98 = OTHER MISSING/NOT APPLICABLE  
99 = LEGITIMATE SKIP

(D\_MDEA9)  
[AD\\_MDEA9](#)<sup>1</sup>

Len : 2 ANY THOUGHTS OR PLANS OF SUICIDE  
1 = Has symptom  
2 = Does not have symptom  
85 = BAD DATA Logically assigned  
94 = DON'T KNOW  
97 = REFUSED  
98 = OTHER MISSING/NOT APPLICABLE  
99 = LEGITIMATE SKIP

(DSMMDEA2)  
[ADSMMDA2](#)<sup>1</sup>

Len : 2 SCORE OF SYMPTOM INDICATORS 1 THRU 9  
1 = Has 5 or more symptoms  
2 = Has less than 5 symptoms  
85 = BAD DATA Logically assigned  
94 = SUM OF SYMPTOMS AND DON'T KNOW >=5  
97 = SUM OF SYMPTOMS AND REFUSED >=5  
98 = OTHER MISSING/NOT APPLICABLE  
99 = LEGITIMATE SKIP

## ADULT DEPRESSION

You mentioned having some of the problems I just asked you about.

During that [TIMEFILL] period of time, how much did your [FEELNOUN] and these other problems interfere with your work, your social life, or your personal relationships?

(AD28)

[ADPBINTF](#)<sup>1</sup>

Len : 2 WHEN PRBLMS WORST INTERFERE WITH WORK/ PRSNL LIFE

- 1 = Not at all
- 2 = A little
- 3 = Some
- 4 = A lot
- 5 = Extremely
- 85 = BAD DATA Logically assigned
- 94 = DON'T KNOW
- 97 = REFUSED
- 98 = BLANK (NO ANSWER)
- 99 = LEGITIMATE SKIP

During that [TIMEFILL] period of time, how often were you unable to carry out your daily activities because of these problems with your mood?

(AD28A)

[ADPBDLYA](#)<sup>1</sup>

Len : 2 WHEN PRBLMS WORST UNABLE TO CARRY OUT DLY ACTVTS

- 1 = Often
- 2 = Sometimes
- 3 = Rarely
- 4 = Never
- 94 = DON'T KNOW
- 97 = REFUSED
- 98 = BLANK (NO ANSWER)
- 99 = LEGITIMATE SKIP

Think of the very first period of time in your life lasting two weeks or longer when you [FEELFILL] for most of the day nearly every day and also had some of the other problems we just asked about.

Can you remember your exact age?

(AD37)

[ADPBRMBR](#)<sup>1</sup>

Len : 2 RMBR AGE WHEN FIRST 2+ WK PERIOD OF TIME STARTED

- 1 = Yes
- 2 = No
- 85 = BAD DATA Logically assigned
- 94 = DON'T KNOW
- 97 = REFUSED
- 98 = BLANK (NO ANSWER)
- 99 = LEGITIMATE SKIP

How old were you?

(AD37A, AD37B)

[ADPBAGE](#)<sup>1</sup>

Len : 3 AGE WHEN FIRST 2+ WK PERIOD OF TIME STARTED

- RANGE = 1 - 93
- 985 = BAD DATA Logically assigned
- 994 = DON'T KNOW
- 997 = REFUSED
- 998 = BLANK (NO ANSWER)
- 999 = LEGITIMATE SKIP



## ADULT DEPRESSION

In your entire life, how many times did you feel [FEELNOUN] for two weeks or longer while also having some of the other problems we asked about?

If you are not sure of your answer, just make your best guess.

(AD52)

[ADPBNUM](#)<sup>1</sup>

Len : 4 # TIMES FELT THIS WAY FOR 2 WKS/LNGR DURING LIFE  
RANGE = 1 - 1000  
9985 = BAD DATA Logically assigned  
9994 = DON'T KNOW  
9997 = REFUSED  
9998 = BLANK (NO ANSWER)  
9999 = LEGITIMATE SKIP

In the past 12 months, did you have a period of time when you felt [FEELNOUN] for two weeks or longer while also having some of the other problems we asked about?

(AD38)

[ADPB2WK](#)<sup>1</sup>

Len : 2 FELT THIS 2 WKS+ W/OTH PRBS DURING PAST 12 MOS  
1 = Yes  
2 = No  
85 = BAD DATA Logically assigned  
94 = DON'T KNOW  
97 = REFUSED  
98 = BLANK (NO ANSWER)  
99 = LEGITIMATE SKIP

NOTE: Beginning with the 2008 survey, the questions corresponding to the variables ADPSHMG, ADPSWORK, ADPSRELS, and ADPSOC no longer allow respondents to choose the category 95 (ACTIVITY DOES NOT APPLY).

Think about the time in the past 12 months when [NUMPROBS] with your mood [WASWERE] most severe.

Using the 0 to 10 scale shown below, where 0 means no interference and 10 means very severe interference, select the number that describes how much [NUMPROBS] interfered with your ability to do each of the following activities during that period. You can use any number between 0 and 10 to answer.

How much did your [FEELNOUN] interfere with your ability to do home management task, like cleaning, shopping, and working around the house, apartment, or yard?

(AD66A)

[ADPSHMG](#)<sup>1</sup>

Len : 2 HOW MUCH DID FEELINGS INTERFERE WITH HOME MNGMT  
0 = No Interference  
1 = Mild - 1  
2 = Mild - 2  
3 = Mild - 3  
4 = Moderate - 4  
5 = Moderate - 5  
6 = Moderate - 6  
7 = Severe - 7  
8 = Severe - 8  
9 = Severe - 9  
10 = Very Severe Interference  
85 = BAD DATA Logically assigned  
94 = DON'T KNOW  
97 = REFUSED  
98 = BLANK (NO ANSWER)  
99 = LEGITIMATE SKIP

## ADULT DEPRESSION

During that time in the past 12 months when your [FEELNOUN] was most severe, how much did this interfere with your ability to work?

You can use any number between 0 and 10 to answer.

(AD66B)

[ADPSWORK](#)<sup>1</sup>

Len : 2 HOW MUCH DID FEELING INTERFERE WITH ABILITY TO WORK

0 = No Interference

1 = Mild - 1

2 = Mild - 2

3 = Mild - 3

4 = Moderate - 4

5 = Moderate - 5

6 = Moderate - 6

7 = Severe - 7

8 = Severe - 8

9 = Severe - 9

10 = Very Severe Interference

85 = BAD DATA Logically assigned

94 = DON'T KNOW

97 = REFUSED

98 = BLANK (NO ANSWER)

99 = LEGITIMATE SKIP

How much did your [FEELNOUN] interfere with your ability to form and maintain close relationships with other people during that period of time?

You can use any number between 0 and 10 to answer.

(AD66C)

[ADPSRELS](#)<sup>1</sup>

Len : 2 HOW MUCH DID FEELING INTERFERE WITH RELATIONSHIPS

0 = No Interference

1 = Mild - 1

2 = Mild - 2

3 = Mild - 3

4 = Moderate - 4

5 = Moderate - 5

6 = Moderate - 6

7 = Severe - 7

8 = Severe - 8

9 = Severe - 9

10 = Very Severe Interference

85 = BAD DATA Logically assigned

94 = DON'T KNOW

97 = REFUSED

98 = BLANK (NO ANSWER)

99 = LEGITIMATE SKIP

How much did [NUMPROBS] interfere with your ability to have a social life during that period of time?

You can use any number between 0 and 10 to answer.

(AD66D)

[ADPSSOC](#)<sup>1</sup>

Len : 2 HOW MUCH DID FEELINGS INTERFERE WITH SOCIAL LIFE

0 = No Interference

1 = Mild - 1

2 = Mild - 2

3 = Mild - 3

4 = Moderate - 4

5 = Moderate - 5

6 = Moderate - 6

7 = Severe - 7

8 = Severe - 8

9 = Severe - 9

10 = Very Severe Interference

85 = BAD DATA Logically assigned

94 = DON'T KNOW

97 = REFUSED

98 = BLANK (NO ANSWER)

99 = LEGITIMATE SKIP

## ADULT DEPRESSION

NOTE: Beginning with the 2008 survey, respondents who answered "don't know" or "refused" to questions corresponding to the variables ADPSHMG, ADPSWORK, ADPSRELS, and ADPSOC are no longer asked the question corresponding to ADPSDAYS unless they entered a response of 1 to 10 in at least one of the other questions corresponding to ADPSHMG through ADPSOC.

About how many days out of 365 in the past 12 months were you totally unable to work or carry out your normal activities because of your [FEELNOUN]?

You can use any number between 0 and 365 to answer

(AD68)

[ADPSDAYS](#)<sup>1</sup>

Len : 3 # DYS UNABLE TO WORK/CARRY OUT DLY ACT PST 12 MOS  
RANGE = 0 - 365  
985 = BAD DATA Logically assigned  
994 = DON'T KNOW  
997 = REFUSED  
998 = BLANK (NO ANSWER)  
999 = LEGITIMATE SKIP

Here is a list of professionals some people talk to about the problems we have been asking about:

- General practitioner or family doctor
- Other medical doctor like a cardiologist, gynecologist, urologist
- Psychologist
- Psychiatrist or psychotherapist
- Social Worker
- Counselor
- Other mental health professional, like a mental health nurse
- A nurse, occupational therapist, or other health professional
- A religious or spiritual advisor like a minister, priest, or rabbi
- Another healer, like an herbalist, chiropractor, acupuncturist, or massage therapist

At any time in the past 12 months, did you see or talk to a medical doctor or other professional about your [FEELNOUN]?

(AD86)

[ADSEEDOC](#)<sup>1</sup>

Len : 2 SEE/TALK TO DR/OTH PROF ABT FEELINGS PAST 12 MOS  
1 = Yes  
2 = No  
85 = BAD DATA Logically assigned  
94 = DON'T KNOW  
97 = REFUSED  
98 = BLANK (NO ANSWER)  
99 = LEGITIMATE SKIP

During the past 12 months, which professionals did you see or talk to about [NUMPROBS] with your mood?

(AD86A)

[ADFAMDOC](#)<sup>1</sup>

Len : 2 GEN/FAM DOC TALKED W/ABT FEELINGS PAST 12 MOS  
1 = Response entered  
6 = Response not entered  
94 = DON'T KNOW  
97 = REFUSED  
98 = BLANK (NO ANSWER)  
99 = LEGITIMATE SKIP

(AD86A)

[ADOTHDOC](#)<sup>1</sup>

Len : 2 OTH DR TALKED W/ABOUT FEELINGS PAST 12 MOS  
1 = Response entered  
3 = Response entered LOGICALLY ASSIGNED  
6 = Response not entered  
94 = DON'T KNOW  
97 = REFUSED  
98 = BLANK (NO ANSWER)  
99 = LEGITIMATE SKIP

# ADULT DEPRESSION

(AD86A)

[ADPSYCH](#)<sup>1</sup>

Len : 2 PSYCHOLOGIST TALKED W/ABOUT FEELINGS PAST 12 MOS  
 1 = Response entered  
 3 = Response entered LOGICALLY ASSIGNED  
 6 = Response not entered  
 94 = DON'T KNOW  
 97 = REFUSED  
 98 = BLANK (NO ANSWER)  
 99 = LEGITIMATE SKIP

(AD86A)

[ADPSYMD](#)<sup>1</sup>

Len : 2 PSYCHIATRIST TALKED W/ABOUT FEELINGS PAST 12 MOS  
 1 = Response entered  
 3 = Response entered LOGICALLY ASSIGNED  
 6 = Response not entered  
 94 = DON'T KNOW  
 97 = REFUSED  
 98 = BLANK (NO ANSWER)  
 99 = LEGITIMATE SKIP

(AD86A)

[ADSOCWRK](#)<sup>1</sup>

Len : 2 SOCIAL WORKER TALKED W/ABOUT FEELINGS PAST 12 MOS  
 1 = Response entered  
 3 = Response entered LOGICALLY ASSIGNED  
 6 = Response not entered  
 94 = DON'T KNOW  
 97 = REFUSED  
 98 = BLANK (NO ANSWER)  
 99 = LEGITIMATE SKIP

(AD86A)

[ADCOUNS](#)<sup>1</sup>

Len : 2 COUNSELOR TALKED W/ABOUT FEELINGS PAST 12 MOS  
 1 = Response entered  
 3 = Response entered LOGICALLY ASSIGNED  
 6 = Response not entered  
 94 = DON'T KNOW  
 97 = REFUSED  
 98 = BLANK (NO ANSWER)  
 99 = LEGITIMATE SKIP

(AD86A)

[ADOOTHMHP](#)<sup>1</sup>

Len : 2 MENTAL PROF TALKED W/ABOUT FEELINGS PAST 12 MOS  
 1 = Response entered  
 3 = Response entered LOGICALLY ASSIGNED  
 6 = Response not entered  
 94 = DON'T KNOW  
 97 = REFUSED  
 98 = BLANK (NO ANSWER)  
 99 = LEGITIMATE SKIP

(AD86A)

[ADNURSE](#)<sup>1</sup>

Len : 2 NURSE ETC.TALKED W/ABOUT FEELINGS PAST 12 MOS  
 1 = Response entered  
 3 = Response entered LOGICALLY ASSIGNED  
 6 = Response not entered  
 94 = DON'T KNOW  
 97 = REFUSED  
 98 = BLANK (NO ANSWER)  
 99 = LEGITIMATE SKIP

# ADULT DEPRESSION

(AD86A)

ADRELIG<sup>1</sup>

Len : 2 RELIGIOUS ADVSR TLKED W/ABOUT FEELINGS PST 12 MOS  
 1 = Response entered  
 3 = Response entered LOGICALLY ASSIGNED  
 6 = Response not entered  
 94 = DON'T KNOW  
 97 = REFUSED  
 98 = BLANK (NO ANSWER)  
 99 = LEGITIMATE SKIP

(AD86A)

ADHERBAL<sup>1</sup>

Len : 2 HERBALIST TALKED W/ABOUT FEELINGS PAST 12 MOS  
 1 = Response entered  
 3 = Response entered LOGICALLY ASSIGNED  
 6 = Response not entered  
 94 = DON'T KNOW  
 97 = REFUSED  
 98 = BLANK (NO ANSWER)  
 99 = LEGITIMATE SKIP

(AD86A)

ADOTHHLP<sup>1</sup>

Len : 2 OTH HELP PROF TALKED W/ABOUT FEELINGS PAST 12 MOS  
 1 = Response entered  
 6 = Response not entered  
 85 = BAD DATA Logically assigned  
 94 = DON'T KNOW  
 97 = REFUSED  
 98 = BLANK (NO ANSWER)  
 99 = LEGITIMATE SKIP

## ADULT DEPRESSION

(ADP86ASC)

ADOTHSP<sup>1</sup>

Len : 3 OTHER PROFESSIONAL YOU SAW/TALKED TO IN PST 12 MO

- 1 = General practitioner or family doctor
- 2 = Other medical doctor; eg cardiologist/GYN/urologist
- 3 = Psychologist
- 4 = Psychiatrist or psychotherapist
- 5 = Social Worker
- 6 = Counselor
- 7 = Other mental health professional, like a MH nurse
- 8 = Nurse/occupational therapist/oth hlth professional
- 9 = Religious or spiritual advisor
- 10 = Herbalist/Chiropractor/Acupuncturist/Massage thpst
- 12 = Therapist, clinician, type unspecified
- 13 = Nutritionist, dietician
- 14 = Teacher, coach, mentor, trainer, student services
- 16 = Pharmacist/pharmacy technician/medication specialist
- 17 = Energy/biofield therapist (e.g., Reiki)
- 18 = Victim/crisis assist/CPS; eg disaster, dom viol, rape
- 19 = Mind/Body Medicine (e.g., biofeedback)
- 20 = Altern Medical Sys (eg Native Amer, ayurvedic)
- 21 = Employer/EAP
- 23 = Doctor, type unspecified
- 24 = Military personnel/VA
- 27 = Case manager/worker, no other info
- 29 = Altern body therapies, not classified elsewhere
- 33 = Life/personal/wellness coach
- 34 = Mental health student/intern/trainee
- 43 = Doula
- 44 = Professional phone/online/app counseling
- 46 = Security guard/officer
- 47 = Police/parole/probation officer
- 601 = Family/friends/co-workers/acquaintances
- 603 = Telephone hotline/over phone (telehealth unspfd)
- 604 = Support group
- 607 = Bereavement/grief class
- 703 = Personal action/self-care/self-help (not group)
- 706 = Use of medical/prescribed marijuana
- 801 = Specific name of program or facility given
- 802 = Problem/reason for seeking help given
- 985 = BAD DATA Logically assigned
- 994 = DON'T KNOW
- 997 = REFUSED
- 998 = BLANK (NO ANSWER)
- 999 = LEGITIMATE SKIP

Are you currently receiving professional treatment or counseling for [NUMPROBS] with your mood?

(AD86B)

ADTMNOW<sup>1</sup>

Len : 2 CURRENTLY RCVNG PROF TREATMENT/COUNSLG FOR MOOD

- 1 = Yes
- 2 = No
- 85 = BAD DATA Logically assigned
- 94 = DON'T KNOW
- 97 = REFUSED
- 98 = BLANK (NO ANSWER)
- 99 = LEGITIMATE SKIP

During the past 12 months, did you take prescription medication that was prescribed for [NUMPROBS]?

(AD86C)

ADRX12MO<sup>1</sup>

Len : 2 TAKE PRES MEDS PRESCRIBED FOR MOOD PAST 12 MONTHS

- 1 = Yes
- 2 = No
- 85 = BAD DATA Logically assigned
- 94 = DON'T KNOW
- 97 = REFUSED
- 98 = BLANK (NO ANSWER)
- 99 = LEGITIMATE SKIP

ADULT DEPRESSION

Are you currently taking prescription medication that was prescribed for [NUMPROBS]?

(AD86D)

[ADRXNOW](#)<sup>1</sup>

Len : 2 CURRENTLY TAKING PRESC MEDS PRESCRIBED FOR MOOD

1 = Yes

2 = No

85 = BAD DATA Logically assigned

94 = DON'T KNOW

97 = REFUSED

98 = BLANK (NO ANSWER)

99 = LEGITIMATE SKIP

During the past 12 months, how much has this prescription medication helped you?

(AD86E)

[ADRXHLP](#)<sup>1</sup>

Len : 2 HOW MUCH HAS PRESC MEDS FOR MOOD HELPED PST 12 MO

1 = Not at all

2 = A little

3 = Some

4 = A lot

5 = Extremely

85 = BAD DATA Logically assigned

94 = DON'T KNOW

97 = REFUSED

98 = BLANK (NO ANSWER)

99 = LEGITIMATE SKIP

During the past 12 months, how much has treatment or counseling helped you?

(AD86F)

[ADTMTHLP](#)<sup>1</sup>

Len : 2 HOW MUCH HAS TRMT/COUNSLG HELPED PST 12 MOS

1 = Not at all

2 = A little

3 = Some

4 = A lot

5 = Extremely

85 = BAD DATA Logically assigned

94 = DON'T KNOW

97 = REFUSED

98 = BLANK (NO ANSWER)

99 = LEGITIMATE SKIP

## ADULT DEPRESSION

NOTE: The following variable, AMDELT, identifies an adult as having a major depressive episode (MDE) in their lifetime and AMDEYR identifies an adult as having MDE in the prior year. Beginning in 2021, missing values for AMDELT and AMDEYR were replaced using statistical imputation. The imputation-revised variables used in analysis, IRAMDELT and IRAMDEYR, appear in the Imputed Adult Depression section.

A respondent was classified as having a major depressive episode (MDE) in their lifetime, AMDELT=1, if they reported experiencing at least five out of the nine criteria used to define an adult as having had MDE in their lifetime, where at least one of the criteria is a depressed mood or loss of interest or pleasure in daily activities (ADSMMDA=1). An adult was classified as NOT having a major depressive episode (MDE) in their lifetime, AMDELT=2, if they met either of these conditions:

1. Reported experiencing fewer than five out of the nine criteria used to define an adult as having had MDE in their lifetime (ADSMMDA=2).
2. If the number of criteria used to define an adult as having had MDE in their lifetime is unknown (ADSMMDA=94,97,98) and the respondent reported at least one of the following:
  1. Never having had a period of time lasting several days or longer when felt sad, empty, or depressed (ADDPREV=2), discouraged about how things were going in life (ADDSCEV=2), and lost interest in most things usually enjoyable (ADLOSEV=2).
  2. Experienced the feelings in (i), but they did not last most of the day, nearly every day for two weeks or longer (ADLSI2WK=2) or (ADDP2WK=2).
  3. Experienced the feelings in (i) most of the day, nearly every day for two weeks or longer, but the feelings lasted less than an hour when mood was most severe and frequent (ADWRHRS=1).
  4. Experienced the feelings in (i) most of the day, nearly every day for two weeks or longer for at least an hour during those times when mood was most severe and frequent, but emotional distress was mild (ADWRDST=1), there was never a time when emotional distress was so severe that you could not be cheered up (ADWRCHR=4), and there was never a time when your emotional distress was so severe that you could not carry out your daily activities (ADWRIMP=4).
  5. Experienced the feelings in (i) most of the day, nearly every day for two weeks or longer for at least an hour and the severe distress were more than mild or at some point could not be cheered up or could not carry out daily activities, but never had any other problems during those weeks, such as changes in sleep, appetite, energy, the ability to concentrate and remember, or feelings of low self-worth (ADPPROB=2).

(ADPPROB, ADDP2WK, ADDPREV, ADDSCEV, ADLOSEV, ADLSI2WK, ADSMMDEA, ADWRCHR, ADWRDST, ADWRHRS, ADWRIMP)  
AMDELT Len : 1 ADULT: LIFETIME MAJOR DEPRESSIVE EPISODE (MDE)  
 . = Aged 12-17/Unknown (Otherwise)  
 1 = Yes (ADSMMDA=1)  
 2 = No (See comment above)

NOTE: Beginning in 2021, missing values for AMDEYR were replaced using statistical imputation. The imputation-revised variable used in analysis, IRAMDEYR, appears in the Imputed Adult Depression section.

(ADPB2WK, AMDELT)  
AMDEYR Len : 1 ADULT: PAST YEAR MAJOR DEPRESSIVE EPISODE (MDE)  
 . = Aged 12-17/Unknown (Otherwise)  
 1 = Yes (AMDELT=1 & ADPB2WK=1)  
 2 = No (AMDELT=2 or [AMDELT=1 & ADPB2WK=2])

NOTE: The following four variables make up the four role domains (home management, work, close relationships with others, and social life) of the Sheehan Disability Scale (SDS), which measures the impact of a disorder on an adult's life.

(ADPSHMG2)  
ASDSHOM2 Len : 1 ADULT: DEPRESS FEELINGS ROLE IMPAIRMENT - HOME MANAGEMENT  
 . = Aged 12-17/Unkn/Legit Skip (Otherwise)  
 1 = None (ADPSHMG2=0)  
 2 = Mild (ADPSHMG2=1,2,3)  
 3 = Moderate (ADPSHMG2=4,5,6)  
 4 = Severe (ADPSHMG2=7,8,9)  
 5 = Very Severe (ADPSHMG2=10)

(ADPSWORK)  
ASDSWRK2 Len : 1 ADULT: DEPRESS FEELINGS ROLE IMPAIRMENT - ABILITY TO WORK  
 . = Aged 12-17/Unkn/Legit Skip (Otherwise)  
 1 = None (ADPSWORK=0)  
 2 = Mild (ADPSWORK=1,2,3)  
 3 = Moderate (ADPSWORK=4,5,6)  
 4 = Severe (ADPSWORK=7,8,9)  
 5 = Very Severe (ADPSWORK=10)



## ADULT DEPRESSION

(ADPSRELS)

ASDSREL2

Len : 1 ADULT: DEP FEELINGS ROLE IMPAIRMENT - CLOSE RELATIONSHIPS  
.= Aged 12-17/Unkn/Legit Skip (Otherwise)  
1 = None (ADPSRELS=0)  
2 = Mild (ADPSRELS=1,2,3)  
3 = Moderate (ADPSRELS=4,5,6)  
4 = Severe (ADPSRELS=7,8,9)  
5 = Very Severe (ADPSRELS=10)

(ADPSSOC)

ASDSSOC2

Len : 1 ADULT: DEPRESSIVE FEELINGS ROLE IMPAIRMENT - SOCIAL LIFE  
.= Aged 12-17/Unkn/Legit Skip (Otherwise)  
1 = None (ADPSSOC=0)  
2 = Mild (ADPSSOC=1,2,3)  
3 = Moderate (ADPSSOC=4,5,6)  
4 = Severe (ADPSSOC=7,8,9)  
5 = Very Severe (ADPSSOC=10)

The following variable, AMDEIMP, is restricted to adults with past year MDE (AMDEYR=1) and is derived from the maximum level of interference over the four role domains of SDS: home management (ASDSHOM2), ability to work (ASDSWRK2), close relationships (ASDSREL2), and social life (ASDSSOC2). Adults with a past year MDE (AMDEYR=1) and a "severe" or "very severe" maximum level of interference are assigned AMDEIMP=1. Adults without a past year MDE (AMDEYR=2) or a maximum level of interference of "none", "mild", or "moderate" (and no missing data across the four role domains) are assigned AMDEIMP=2. All other respondents are assigned a missing value for AMDEIMP. Beginning in 2021, missing values for AMDEIMP were replaced using statistical imputation. The imputation-revised variable used in analysis, IRAMDEIMP, appears in the Imputed Adult Depression section.

(AMDEYR, ASDSHOM2, ASDSREL2, ASDSSOC2, ASDSWRK2)

AMDEIMP

Len : 1 ADULT: MDE WITH SEVERE ROLE IMPAIRMENT  
.= Aged 12-17/Unknown (Otherwise)  
1 = Yes  
2 = No

IMPUTED ADULT DEPRESSION

**IMPUTED ADULT DEPRESSION**

(AMDELT)

[IRAMDELT](#)

Len : 1 ADULT: LIFETIME MAJOR DEPRESSIVE EPISODE (MDE) - IMP REV  
.= Aged 12-17  
0 = No  
1 = Yes

(AMDELT)

[IIRAMDELT](#)

Len : 1 ADULT: LIFETIME MAJOR DEPRESSIVE EPISODE (MDE) - IMP IND  
1 = Questionnaire data  
3 = Statistically imputed data  
9 = LEGITIMATE SKIP

(AMDEYR)

[IRAMDEYR](#)

Len : 1 ADULT: PAST YEAR MAJOR DEPRESSIVE EPISODE (MDE) - IMP REV  
.= Aged 12-17  
0 = No  
1 = Yes

(AMDEYR)

[IIRAMDEYR](#)

Len : 1 ADULT: PAST YEAR MAJOR DEPRESSIVE EPISODE (MDE) - IMP IND  
1 = Questionnaire data  
3 = Statistically imputed data  
9 = LEGITIMATE SKIP

(AMDEIMP)

[IRAMDEIMP](#)

Len : 1 ADULT: MDE WITH SEVERE ROLE IMPAIRMENT - IMP REV  
.= Aged 12-17  
0 = No  
1 = Yes

(AMDEIMP)

[IIRAMDEIMP](#)

Len : 1 ADULT: MDE WITH SEVERE ROLE IMPAIRMENT - IMP IND  
1 = Questionnaire data  
3 = Statistically imputed data  
9 = LEGITIMATE SKIP

**RECODED ADULT DEPRESSION**

NOTE: The variables in this section are recoded variables that were created from one or more of the edited or imputed variables from the preceding sections.

NOTE: Certain source variables that were used to create recoded variables have valid values that might not have been reported or assigned for the current survey year. However, these values have been included in the general specifications in the codebook on how the recoded variables were created. See additional details about this issue in the Organization of the Data File section of this codebook introduction.

NOTE: The following 16 variables are among all adult respondents who were asked the respective questions and are not confined to those respondents who were ultimately classified as having a Major Depressive Episode (MDE) in their lifetime or past year. To produce estimates among adults with MDE, the analysis will need to be restricted by either the lifetime MDE variable (IRAMDELT) or the past year MDE variable (IRAMDEYR).

(ADSEEDOC)

ATXMDEYR

Len : 1 RC-ADULT: SAW/TALK TO MD/PROF ABT DEPRESSIVE FEELNGS IN PY  
 . = Aged 12-17/Unknown (Otherwise)  
 0 = No (ADSEEDOC=2)  
 1 = Yes (ADSEEDOC=1)

(ADRX12MO)

ARXMDEYR

Len : 1 RC-ADULT: USED RX MEDICATION FOR DEPRESSIVE FEELINGS IN PY  
 . = Aged 12-17/Unknown (Otherwise)  
 0 = No (ADRX12MO=2)  
 1 = Yes (ADRX12MO=1)

The following variable, AMDETXX, is defined as having received treatment/counseling for MDE in the past year if (1) saw or talked to a medical doctor or other professional about depressive feelings or (2) used prescription medication for depressive feelings.

(ARXMDEYR, ATXMDEYR)

AMDETXX

Len : 1 RC-ADULT: RCVD TRT/CNSLG OR RX MED FOR DEPRESS FEELING IN PY  
 . = Aged 12-17/Unknown (Otherwise)  
 0 = No (ATXMDEYR=0 and ARXMDEYR=0)  
 1 = Yes (ATXMDEYR=1 or ARXMDEYR=1)

(ADFAMDOC, ADSEEDOC)

ADOCMDE

Len : 1 RC-ADULT: SAW/TALK TO GEN PRAC/FAM MD ABT DEP FEELINGS IN PY  
 . = Aged 12-17/Unknown/Legitimate Skip (Otherwise)  
 0 = No (ADSEEDOC=2 or ADFAMDOC=6)  
 1 = Yes (ADFAMDOC=1,3)

(ADOTHD, ADSEEDOC)

AOCMDMDE

Len : 1 RC-ADULT: SAW/TALK TO OTHER MD ABT DEPRESSIVE FEELINGS IN PY  
 . = Aged 12-17/Unknown/Legitimate Skip (Otherwise)  
 0 = No (ADSEEDOC=2 or ADOTHD=6)  
 1 = Yes (ADOTHD=1,3)

(ADPSYCH, ADSEEDOC)

APSY1MDE

Len : 1 RC-ADULT: SAW/TALK TO PSYCHOLOGIST ABT DEPRES FEELINGS IN PY  
 . = Aged 12-17/Unknown/Legitimate Skip (Otherwise)  
 0 = No (ADSEEDOC=2 or ADPSYCH=6)  
 1 = Yes (ADPSYCH=1,3)

(ADPSYMD, ADSEEDOC)

APSY2MDE

Len : 1 RC-ADULT: SAW/TALK TO PSYCHIATRIST ABT DEPRES FEELINGS IN PY  
 . = Aged 12-17/Unknown/Legitimate Skip (Otherwise)  
 0 = No (ADSEEDOC=2 or ADPSYMD=6)  
 1 = Yes (ADPSYMD=1,3)

(ADSEEDOC, ADSOCWRK)

ASOCMDE

Len : 1 RC-ADULT: SAW/TALK TO SOCIAL WORKR ABT DEPRES FEELINGS IN PY  
 . = Aged 12-17/Unknown/Legitimate Skip (Otherwise)  
 0 = No (ADSEEDOC=2 or ADSOCWRK=6)  
 1 = Yes (ADSOCWRK=1,3)

# RECODED ADULT DEPRESSION

(ADCOUNS, ADSEEDOC)

ACOUNMDE

Len : 1 RC-ADULT: SAW/TALK TO COUNSELOR ABT DEPRESSVE FEELINGS IN PY  
 . = Aged 12-17/Unknown/Legitimate Skip (Otherwise)  
 0 = No (ADSEEDOC=2 or ADCOUNS=6)  
 1 = Yes (ADCOUNS=1,3)

(ADOTHMHP, ADOTHSP, ADSEEDOC)

AOMHMDE

Len : 1 RC-ADULT: SAW/TALK TO OTH MENT HLTH PROF ABT DEP FEELINGS-PY  
 . = Aged 12-17/Unknown/Legitimate Skip (Otherwise)  
 0 = No (ADSEEDOC=2 or [ADOTHMHP=6 and ADOTHSP not 12])  
 1 = Yes (ADOTHMHP=1,3 or ADOTHSP=12)

(ADNURSE, ADSEEDOC)

ANURSMDE

Len : 1 RC-ADULT: SAW/TALK TO NURSE/OCC THERA ABT DEP FEELINGS IN PY  
 . = Aged 12-17/Unknown/Legitimate Skip (Otherwise)  
 0 = No (ADSEEDOC=2 or ADNURSE=6)  
 1 = Yes (ADNURSE=1,3)

(ADRELIG, ADSEEDOC)

ARELMDE

Len : 1 RC-ADULT: SAW/TALK TO RELIG ADVISR ABT DEPRES FEELINGS IN PY  
 . = Aged 12-17/Unknown/Legitimate Skip (Otherwise)  
 0 = No (ADSEEDOC=2 or ADRELIG=6)  
 1 = Yes (ADRELIG=1,3)

(ADHERBAL, ADSEEDOC)

AHBCHMDE

Len : 1 RC-ADULT: SAW/TALK TO ANOTHER HEALER ABT DEPR FEELINGS IN PY  
 . = Aged 12-17/Unknown/Legitimate Skip (Otherwise)  
 0 = No (ADSEEDOC=2 or ADHERBAL=6)  
 1 = Yes (ADHERBAL=1,3)

Starting with the 2022 NSDUH, the following variable for saw/talk to other professional about depressive feelings in the past year, AOTHMDE2, re-classified some of the write-in responses (ADOTHSP) between a valid write-in response and system missing. The revised version of this variable (AOTHMDE2) was used starting with the 2022 Detailed Tables and the revision was retroactively applied to the 2021 variable.

AOTHMDE2 is defined as an adult as having seen or talked to another professional about MDE during the past year, AOTHMDE2=1, if s/he entered a valid write-in response other than the responses that matched existing categories (ADOTHSP=11, 13-14, 16-24, 26-32, 34-36, 38-45, 48, 607, 801).

An adult was classified as NOT having seen or talked to another professional about MDE during the past year, AOTHMDE2=0, if s/he met any of these conditions:

1. Reported NOT seeing or talking to a medical doctor or other professional during the past year (ADSEEDOC=2).
2. Response not entered for whether other mental health professional was seen or talked to during the past year (ADOTHHLP=6).
3. Write-in response entered matched an existing category (ADOTHSP=1-10, 12).

(ADOTHHLP, ADOTHSP, ADSEEDOC)

AOTHMDE2

Len : 1 RC-ADULT: SAW/TALK TO OTHER PROF ABT DEPRESSV FEELINGS IN PY  
 . = Aged 12-17/Unknwn/Legit Skip/Invalid Spec. Resp.  
 0 = No (See comment above)  
 1 = Yes (See comment above)

The following variable, AHLTMDE, indicates whether an adult reported seeing or talking to a health professional about MDE in the past year. Adults were classified as having seen or talked to a health professional, AHLTMDE=1, if they reported seeing or talking to any of the following professionals: general practitioner or family doctor (ADOCMDE=1); other medical doctor (AOMDMDE=1); psychologist (APSY1MDE=1); psychiatrist or psychotherapist (APSY2MDE=1); social worker (ASOCMDE=1); counselor (ACOUNMDE=1); other mental health professional (AOMHMDE=1); or nurse, occupational therapist, or other health professional (ANURSMDE=1). Respondents were classified as having not seen or talked to a health professional, AHLTMDE=0, if they reported not seeing or talking to all of the professionals listed above (source variable=0).

(ACOUNMDE, ADOCMDE, ANURSMDE, AOMDMDE, AOMHMDE, APSY1MDE, APSY2MDE, ASOCMDE)

AHLTMDE

Len : 1 RC-ADULT: SAW/TALK TO HLTH PROF ABT DEPRESSVE FEELINGS IN PY  
 . = Aged 12-17/Unknown (Otherwise)  
 0 = No (See comment above)  
 1 = Yes (See comment above)

#### RECODED ADULT DEPRESSION

The following variable, AALTMDE, indicates whether an adult reported seeing or talking to an alternative service professional about MDE in the past year. Adults were classified as having seen or talked to an alternative service professional, AALTMDE=1, if they reported seeing or talking to any of the following professionals: religious or spiritual advisor (ARELMDE=1); or herbalist, chiropractor, acupuncturist, or massage therapist (AHBCHMDE=1). Respondents were classified as having not seen or talked to an alternative service professional, AALTMDE=0, if they reported not seeing or talking to all of the professionals listed above (source variable=0).

(AHBCHMDE, ARELMDE)

[AALTMDE](#)

Len : 1 RC-ADULT: SAW/TALK TO ALT SERV PROF ABT DEPRS FEELINGS IN PY

. = Aged 12-17/Unknown (Otherwise)

0 = No (See comment above)

1 = Yes (See comment above)

**ADOLESCENT DEPRESSION**

*The values in this section may be inconsistent with values for variables in other sections of the interview. Items in this section were edited when respondents legitimately skipped out of these items based on prior answers in earlier sections. Otherwise, variables in one section of the interview generally were not edited to make them consistent with variables in another section of the interview. This note applies to variables in this section marked by a<sup>1</sup>.*

Have you ever in your life had a period of time lasting several days or longer when most of the day you felt sad, empty, or depressed?

(YDS21)

[YODPREV](#)<sup>1</sup>

Len : 2 EVER HAD SEVERAL DAYS WHRE FELT SAD/EMPTY/DEPRSSD

1 = Yes

2 = No

85 = BAD DATA Logically assigned

94 = DON'T KNOW

97 = REFUSED

98 = BLANK (NO ANSWER)

99 = LEGITIMATE SKIP

Have you ever had a period of time lasting several days or longer when most of the day you felt very discouraged or hopeless about how things were going in your life?

(YDS22)

[YODSCEV](#)<sup>1</sup>

Len : 2 EVER HAD PER OF TIME WHERE FELT DISCRGD OR HPELSS

1 = Yes

2 = No

94 = DON'T KNOW

97 = REFUSED

98 = BLANK (NO ANSWER)

99 = LEGITIMATE SKIP

Have you ever had a period of time lasting several days or longer when you lost interest and became bored with most things you usually enjoy, like work, hobbies, and personal relationships?

(YDS23)

[YOLOSEV](#)<sup>1</sup>

Len : 2 EVER HAD PER OF TIME LST INTRST IN ENJOYABLE THGS

1 = Yes

2 = No

94 = DON'T KNOW

97 = REFUSED

98 = BLANK (NO ANSWER)

99 = LEGITIMATE SKIP

During times when you felt sad, empty, or depressed most of the day, did you ever feel discouraged about how things were going in your life?

(YD01)

[YODPDISC](#)<sup>1</sup>

Len : 2 FEEL DISCRGD ABOUT LIFE WHEN SAD/EMPTY/DEPRESSED

1 = Yes

2 = No

85 = BAD DATA Logically assigned

94 = DON'T KNOW

97 = REFUSED

98 = BLANK (NO ANSWER)

99 = LEGITIMATE SKIP

During the times when you felt sad, empty, or depressed, did you ever lose interest and become really bored with most things like school, work, hobbies, and other things that are usually fun for you, like listening to music, watching TV, movies, or sports, playing computer games, or going out with friends?

(YD01A, YD01B)

[YODPLSIN](#)<sup>1</sup>

Len : 2 EVER LOSE INT IN THINGS WHEN SAD/EMPTY/DEPRESSED

1 = Yes

2 = No

85 = BAD DATA Logically assigned

94 = DON'T KNOW

97 = REFUSED

98 = BLANK (NO ANSWER)

99 = LEGITIMATE SKIP

## ADOLESCENT DEPRESSION

During times when you felt discouraged about how things were going in your life, did you ever lose interest and become really bored with most things like school, work, hobbies, and other things that are usually fun for you, like listening to music, watching TV, movies, or sports, playing computer games, or going out with friends?

(YD02)

[YODSLSIN](#)<sup>1</sup>

Len : 2 EVER LOSE INT IN THGS WHEN FEELING DISCOURAGED

1 = Yes

2 = No

94 = DON'T KNOW

97 = REFUSED

98 = BLANK (NO ANSWER)

99 = LEGITIMATE SKIP

Did you ever have a period of time like this that lasted most of the day almost every day for two weeks or longer?

(YD09)

[YOLS12WK](#)<sup>1</sup>

Len : 2 PERIOD OF TIME LASTED EVERY DAY FOR 2 WKS /LNGR

1 = Yes

2 = No

94 = DON'T KNOW

97 = REFUSED

98 = BLANK (NO ANSWER)

99 = LEGITIMATE SKIP

Think about the times when you [FEELFILL]. Did you ever have a period of time like this that lasted most of the day, almost every day, for two weeks or longer?

(YD12)

[YODPR2WK](#)<sup>1</sup>

Len : 2 TIME WHEN [FEELFILL] LSTD EVRYDY 2 WKS OR LNGR

1 = Yes

2 = No

85 = BAD DATA Logically assigned

94 = DON'T KNOW

97 = REFUSED

98 = BLANK (NO ANSWER)

99 = LEGITIMATE SKIP

Think of times lasting two weeks or longer when [NUMPROBS] with your mood [WASWERE] most severe and frequent. During those times, how long did your [FEELNOUN] usually last?

(YD16)

[YOWRHRS](#)<sup>1</sup>

Len : 2 TIME THAT MOST SEVERE/FREQUENT MOOD LASTED

1 = Less than 1 hour

2 = At least 1 hour but no more than 3 hours

3 = At least 3 hours but no more than 5 hours

4 = 5 hours or more

85 = BAD DATA Logically assigned

94 = DON'T KNOW

97 = REFUSED

98 = BLANK (NO ANSWER)

99 = LEGITIMATE SKIP

Still thinking of times lasting two weeks or longer when [NUMPROBS] with your mood [WASWERE] most severe and frequent, how strong were your bad feelings during those times?

(YD17)

[YOWRDST](#)<sup>1</sup>

Len : 2 HOW STRONG WERE BAD FEELINGS DURING 2 WKS

1 = Mild

2 = Moderate

3 = Severe

4 = Very Severe

94 = DON'T KNOW

97 = REFUSED

98 = BLANK (NO ANSWER)

99 = LEGITIMATE SKIP

## ADOLESCENT DEPRESSION

Again, think of times lasting two weeks or longer when [NUMPROBS] with your mood [WASWERE] most severe and frequent.

How often, during those times, did you feel so bad that nothing could cheer you up?

(YD18)

YOWRCHR<sup>1</sup>

Len : 2 BAD FEELINGS SO SEVERE NOTHING COULD CHEER YOU UP

1 = Often

2 = Sometimes

3 = Not very often

4 = Never

94 = DON'T KNOW

97 = REFUSED

98 = BLANK (NO ANSWER)

99 = LEGITIMATE SKIP

Once again, please think of times lasting two weeks or longer when [NUMPROBS] with your mood [WASWERE] most severe and frequent.

How often, during those times, did you feel so bad that you could not carry out your daily activities?

(YD19)

YOWRIMP<sup>1</sup>

Len : 2 MOOD SO SEVERE COULDN'T DO DLY ACTIVITIES

1 = Often

2 = Sometimes

3 = Not very often

4 = Never

94 = DON'T KNOW

97 = REFUSED

98 = BLANK (NO ANSWER)

99 = LEGITIMATE SKIP

People who have problems with their mood often have other problems at the same time. These problems may include things like changes in:

- sleep
- eating
- energy
- the ability to keep their mind on things
- feeling badly about themselves

Did you ever have any of these problems during a period of time when you [FEELFILL] for two weeks or longer?

(YD21)

YODPPROB<sup>1</sup>

Len : 2 EVER HAVE OTH PRBLMS DURING 2 WKS OR LONGER

1 = Yes

2 = No

94 = DON'T KNOW

97 = REFUSED

98 = BLANK (NO ANSWER)

99 = LEGITIMATE SKIP

Think again about these other problems we just mentioned. They include things like changes in:

- sleep
- eating
- energy
- the ability to keep their mind on things
- feeling badly about themselves

Can you think of the worst time when you [FEELFILL] for two weeks or longer and also had these other problems at the same time?

(YD22)

YOWRPROB<sup>1</sup>

Len : 2 ONE PARTICULAR TIME THAT IS THE WORST ONE EVER

1 = Yes

2 = No

94 = DON'T KNOW

97 = REFUSED

98 = BLANK (NO ANSWER)

99 = LEGITIMATE SKIP



## ADOLESCENT DEPRESSION

How old were you when that worst period of time started?

Then think of the most recent time you [FEELFILL] for two weeks or longer and you had these other problems at the same time.

How old were you when that time started?

(YD22A, YD22C)

YOWRAGE<sup>1</sup>

Len : 3 AGE WHEN WORST PERIOD OF TIME STARTED

RANGE = 1 - 17

994 = DON'T KNOW

997 = REFUSED

998 = BLANK (NO ANSWER)

999 = LEGITIMATE SKIP

In answering the next questions, think about the period of time/most recent period of time when your [FEELNOUN] and other problems were the worst.

During that time, did you feel sad, empty, or depressed for most of the day nearly every day?

(YD24A)

YOWRDEPR<sup>1</sup>

Len : 2 WHEN PRBLMS WORST FELT SAD/EMPTY/DPRSD EVERY DAY

1 = Yes

2 = No

94 = DON'T KNOW

97 = REFUSED

98 = BLANK (NO ANSWER)

99 = LEGITIMATE SKIP

During that [TIMEFILL] period of time, did you feel discouraged about how things were going in your life most of the day nearly every day?

(YD24C)

YOWRDISC<sup>1</sup>

Len : 2 WHEN PRBLMS WRST FELT DISCRGED ABT LIFE EVERY DAY

1 = Yes

2 = No

94 = DON'T KNOW

97 = REFUSED

98 = BLANK (NO ANSWER)

99 = LEGITIMATE SKIP

During that [TIMEFILL] period of time, did you become bored with almost everything like school, work, hobbies, and things you like to do for fun?

(YD24E)

YOWRLSIN<sup>1</sup>

Len : 2 WHEN PRBLMS WORST LOSE INTRST IN ENJOYABLE THINGS

1 = Yes

2 = No

94 = DON'T KNOW

97 = REFUSED

98 = BLANK (NO ANSWER)

99 = LEGITIMATE SKIP

During that [TIMEFILL] period of time, did you feel like nothing was fun even when good things were happening?

(YD24F)

YOWRPLSR<sup>1</sup>

Len : 2 WHEN PRBLMS WORST FEEL NO FUN IN GOOD THINGS

1 = Yes

2 = No

85 = BAD DATA Logically assigned

94 = DON'T KNOW

97 = REFUSED

98 = BLANK (NO ANSWER)

99 = LEGITIMATE SKIP

## ADOLESCENT DEPRESSION

The next questions are about changes in appetite and weight.

In answering these questions, think about the period of time/most recent period of time when your [FEELNOUN] and other problems were the worst.

Did you eat much less than usual almost every day during that time?

(YD26A)

YOWRELES<sup>1</sup>

Len : 2 WHEN PRBLMS WORST EAT LESS THAN USUAL EVERY DAY

1 = Yes

2 = No

85 = BAD DATA Logically assigned

94 = DON'T KNOW

97 = REFUSED

98 = BLANK (NO ANSWER)

99 = LEGITIMATE SKIP

Did you eat much more than usual almost every day?

(YD26B)

YOWREMOR<sup>1</sup>

Len : 2 WHEN PRBLMS WORST EAT MORE THAN USUAL EVERY DAY

1 = Yes

2 = No

94 = DON'T KNOW

97 = REFUSED

98 = BLANK (NO ANSWER)

99 = LEGITIMATE SKIP

Did you gain weight without trying to during that [TIMEFILL] period of time?

(YD26C)

YOWRGAIN<sup>1</sup>

Len : 2 WHEN PRBLMS WORST DID YOU GAIN WEIGHT W/O TRYING

1 = Yes

2 = No

94 = DON'T KNOW

97 = REFUSED

98 = BLANK (NO ANSWER)

99 = LEGITIMATE SKIP

Did you gain weight without trying to because you were growing?

(YD26C1)

YOWRGROW<sup>1</sup>

Len : 2 WHEN PRBLMS WORST GAIN WGHT W/O TRYING BC GROWING

1 = Yes

2 = No

94 = DON'T KNOW

98 = BLANK (NO ANSWER)

99 = LEGITIMATE SKIP

Did you gain weight without trying to because you were pregnant?

(YD26C2)

YOWRPREG<sup>1</sup>

Len : 2 WHEN PRBLMS WRST GAIN WGHT W/O TRYING BC PREGNANT

2 = No

94 = DON'T KNOW

98 = BLANK (NO ANSWER)

99 = LEGITIMATE SKIP

# ADOLESCENT DEPRESSION

How many pounds did you gain?

Please enter your answer as a whole number.

(YD26D)

YOWRGNLB<sup>1</sup>

Len : 3 WHEN PRBLMS WORST # LBS GAINED WITHOUT TRYING  
 RANGE = 1 - 200  
 994 = DON'T KNOW  
 997 = REFUSED  
 998 = BLANK (NO ANSWER)  
 999 = LEGITIMATE SKIP

Did you lose weight without trying to?

(YD26E)

YOWRLOSE<sup>1</sup>

Len : 2 WHEN PRBLMS WORST DID YOU LOSE WEIGHT W/O TRYING  
 1 = Yes  
 2 = No  
 85 = BAD DATA Logically assigned  
 94 = DON'T KNOW  
 97 = REFUSED  
 98 = BLANK (NO ANSWER)  
 99 = LEGITIMATE SKIP

Did you lose weight without trying to because you were sick or on a diet?

(YD26E1)

YOWRDIET<sup>1</sup>

Len : 2 WHEN PRBLMS WORST LOSE WGHT W/O TRYING BC SICK/DT  
 1 = Yes  
 2 = No  
 85 = BAD DATA Logically assigned  
 94 = DON'T KNOW  
 97 = REFUSED  
 98 = BLANK (NO ANSWER)  
 99 = LEGITIMATE SKIP

How many pounds did you lose?

Please enter your answer as a whole number.

(YD26F)

YOWRLSLB<sup>1</sup>

Len : 3 WHEN PRBLMS WORST # LBS LOST WITHOUT TRYING  
 RANGE = 0 - 102  
 994 = DON'T KNOW  
 997 = REFUSED  
 998 = BLANK (NO ANSWER)  
 999 = LEGITIMATE SKIP

Again, please think about the period of time/most recent period of time when your [FEELNOUN] and other problems were the worst.

Did you have a lot more trouble than usual falling asleep or staying asleep most nights or waking too early most mornings during that [TIMEFILL] time?

(YD26G)

YOWRSLEP<sup>1</sup>

Len : 2 WHEN PRBLMS WORST HAVE PRBS SLEEPING/WAKING EARLY  
 1 = Yes  
 2 = No  
 85 = BAD DATA Logically assigned  
 94 = DON'T KNOW  
 97 = REFUSED  
 98 = BLANK (NO ANSWER)  
 99 = LEGITIMATE SKIP

# ADOLESCENT DEPRESSION

During that [TIMEFILL] period of time, did you sleep a lot more than usual?

(YD26H)

YOWRSMOR<sup>1</sup>

Len : 2 WHEN PRBLMS WORST SLEEP A LOT MORE THAN USUAL

1 = Yes

2 = No

94 = DON'T KNOW

97 = REFUSED

98 = BLANK (NO ANSWER)

99 = LEGITIMATE SKIP

On most days during that [TIMEFILL] period of time, did you feel that you didn't have much energy?

(YD26J)

YOWRENRG<sup>1</sup>

Len : 2 WHEN PRBLMS WORST FEEL TIRED/LOW ON ENERGY EVRYDY

1 = Yes

2 = No

85 = BAD DATA Logically assigned

94 = DON'T KNOW

97 = REFUSED

98 = BLANK (NO ANSWER)

99 = LEGITIMATE SKIP

Did you feel as though you were talking or moving more slowly than usual on most days during that [TIMEFILL] period of time?

(YD26L)

YOWRSLOW<sup>1</sup>

Len : 2 WHEN PRBLMS WORST TALK/MOVE SLOWER THAN USUAL

1 = Yes

2 = No

85 = BAD DATA Logically assigned

94 = DON'T KNOW

97 = REFUSED

98 = BLANK (NO ANSWER)

99 = LEGITIMATE SKIP

Did anyone else notice that you were talking or moving more slowly than usual?

(YD26M)

YOWRSLNO<sup>1</sup>

Len : 2 WHEN PRBLMS WORST PEOP NOTICE SLOWER THAN USUAL

1 = Yes

2 = No

85 = BAD DATA Logically assigned

94 = DON'T KNOW

98 = BLANK (NO ANSWER)

99 = LEGITIMATE SKIP

Were you so restless or jittery that you walked up or down or couldn't sit still?

(YD26N)

YOWRJITT<sup>1</sup>

Len : 2 WHEN PRBLMS WORST RSTLSS/JITTRY/PACING EVERYDAY

1 = Yes

2 = No

94 = DON'T KNOW

97 = REFUSED

98 = BLANK (NO ANSWER)

99 = LEGITIMATE SKIP

Did anyone else notice that you couldn't sit still?

(YD26O)

YOWRJINO<sup>1</sup>

Len : 2 WHEN PRBLMS WRST PEOP NOTICE YOU CLDN'T SIT STILL

1 = Yes

2 = No

94 = DON'T KNOW

98 = BLANK (NO ANSWER)

99 = LEGITIMATE SKIP

## ADOLESCENT DEPRESSION

The next questions are about changes in your ability to concentrate, and your feelings about yourself.

Again, in answering these questions, think about the period of time/most recent period of time when your [FEELNOUN] and other problems were the worst.

On most days during that [TIMEFILL] time, did your thinking seem slower than usual or seem mixed up?

(YD26P)

YOWRTHOT<sup>1</sup>

Len : 2 WHEN PRBLMS WORST THGHTS SLOWER/MIXED UP

1 = Yes

2 = No

85 = BAD DATA Logically assigned

94 = DON'T KNOW

97 = REFUSED

98 = BLANK (NO ANSWER)

99 = LEGITIMATE SKIP

On most days, did you have a lot more trouble than usual keeping your mind on things?

(YD26R)

YOWRCONC<sup>1</sup>

Len : 2 WHEN PRBLMS WRST HAVE TRBLE KEEPING MIND ON THNGS

1 = Yes

2 = No

85 = BAD DATA Logically assigned

94 = DON'T KNOW

97 = REFUSED

98 = BLANK (NO ANSWER)

99 = LEGITIMATE SKIP

Were you unable to make up your mind about things you ordinarily have no trouble deciding about?

(YD26S)

YOWRDCSN<sup>1</sup>

Len : 2 WHEN PRBLMS WORST UNABLE TO MAKE DECISIONS

1 = Yes

2 = No

85 = BAD DATA Logically assigned

94 = DON'T KNOW

97 = REFUSED

98 = BLANK (NO ANSWER)

99 = LEGITIMATE SKIP

Did you feel that you were not as good as other people nearly every day?

(YD26U)

YOWRNOGD<sup>1</sup>

Len : 2 WHEN PRBLMS WRST FEEL NOT AS GOOD AS OTHER PEOPLE

1 = Yes

2 = No

85 = BAD DATA Logically assigned

94 = DON'T KNOW

97 = REFUSED

98 = BLANK (NO ANSWER)

99 = LEGITIMATE SKIP

Did you feel totally worthless nearly every day?

(YD26V)

YOWRWRTH<sup>1</sup>

Len : 2 WHEN PRBLMS WORST FEEL TOTALLY WORTHLESS EVERYDAY

1 = Yes

2 = No

85 = BAD DATA Logically assigned

94 = DON'T KNOW

97 = REFUSED

98 = BLANK (NO ANSWER)

99 = LEGITIMATE SKIP

## ADOLESCENT DEPRESSION

The next questions are about thoughts of death or suicide.

Again, in answering these questions, think about the period of time/most recent period of time when your [FEELNOUN] and other problems were the worst.

Did you often think a lot about death, either your own, someone else's, or death in general?

(YD26AA)

YOWRDL0T<sup>1</sup>

Len : 2 WHEN PRBLMS WORST THINK A LOT ABOUT DEATH

1 = Yes

2 = No

85 = BAD DATA Logically assigned

94 = DON'T KNOW

97 = REFUSED

98 = BLANK (NO ANSWER)

99 = LEGITIMATE SKIP

During that period, did you ever think that it would be better if you were dead?

(YD26BB)

YOWRDBTR<sup>1</sup>

Len : 2 WHEN PRBLMS WRST THINK IT WOULD BE BETTER IF DEAD

1 = Yes

2 = No

85 = BAD DATA Logically assigned

94 = DON'T KNOW

97 = REFUSED

98 = BLANK (NO ANSWER)

99 = LEGITIMATE SKIP

Did you think about killing yourself?

(YD26CC)

YOWRSTHK<sup>1</sup>

Len : 2 WHEN PRBLMS WORST THINK ABOUT KILLING YOURSELF

1 = Yes

2 = No

85 = BAD DATA Logically assigned

94 = DON'T KNOW

97 = REFUSED

98 = BLANK (NO ANSWER)

99 = LEGITIMATE SKIP

Did you make a plan to kill yourself?

(YD26DD)

YOWRSPLN<sup>1</sup>

Len : 2 WHEN PRBLMS WORST MAKE A PLAN TO KILL YOURSELF

1 = Yes

2 = No

85 = BAD DATA Logically assigned

94 = DON'T KNOW

97 = REFUSED

98 = BLANK (NO ANSWER)

99 = LEGITIMATE SKIP

Did you make a suicide attempt or try to kill yourself?

(YD26EE)

YOWRSATP<sup>1</sup>

Len : 2 WHEN PRBLMS WORST MAKE A SUICIDE ATTEMPT

1 = Yes

2 = No

85 = BAD DATA Logically assigned

94 = DON'T KNOW

97 = REFUSED

98 = BLANK (NO ANSWER)

99 = LEGITIMATE SKIP

# ADOLESCENT DEPRESSION

(D\_MDEA1Y)

YO\_MDEA1<sup>1</sup>

Len : 2 SAD/EMPTY/DEPRESSED MOST OF DAY OR DISCOURAGED

1 = Has symptom

2 = Does not have symptom

94 = DON'T KNOW

97 = REFUSED

98 = OTHER MISSING/NOT APPLICABLE

99 = LEGITIMATE SKIP

(D\_MDEA2Y)

YO\_MDEA2<sup>1</sup>

Len : 2 LOST INTEREST OR PLEASURE IN MOST THINGS

1 = Has symptom

2 = Does not have symptom

85 = BAD DATA Logically assigned

94 = DON'T KNOW

97 = REFUSED

98 = OTHER MISSING/NOT APPLICABLE

99 = LEGITIMATE SKIP

(D\_MDEA3Y)

YO\_MDEA3<sup>1</sup>

Len : 2 CHANGES IN APPETITE OR WT

1 = Has symptom

2 = Does not have symptom

85 = BAD DATA Logically assigned

94 = DON'T KNOW

97 = REFUSED

98 = OTHER MISSING/NOT APPLICABLE

99 = LEGITIMATE SKIP

(D\_MDEA4Y)

YO\_MDEA4<sup>1</sup>

Len : 2 SLEEP PROBLEMS

1 = Has symptom

2 = Does not have symptom

85 = BAD DATA Logically assigned

94 = DON'T KNOW

97 = REFUSED

98 = OTHER MISSING/NOT APPLICABLE

99 = LEGITIMATE SKIP

(D\_MDEA5Y)

YO\_MDEA5<sup>1</sup>

Len : 2 OTHERS NOTICED THAT R WAS RESTLESS OR LETHARGIC

1 = Has symptom

2 = Does not have symptom

85 = BAD DATA Logically assigned

94 = DON'T KNOW

98 = OTHER MISSING/NOT APPLICABLE

99 = LEGITIMATE SKIP

(D\_MDEA6Y)

YO\_MDEA6<sup>1</sup>

Len : 2 FELT TIRED/LOW ENERGY NEARLY EVERY DAY

1 = Has symptom

2 = Does not have symptom

85 = BAD DATA Logically assigned

94 = DON'T KNOW

97 = REFUSED

98 = OTHER MISSING/NOT APPLICABLE

99 = LEGITIMATE SKIP

(D\_MDEA7Y)

YO\_MDEA7<sup>1</sup>

Len : 2 FELT WORTHLESS NEARLY EVERY DAY

1 = Has symptom

2 = Does not have symptom

85 = BAD DATA Logically assigned

94 = DON'T KNOW

97 = REFUSED

98 = OTHER MISSING/NOT APPLICABLE

99 = LEGITIMATE SKIP

# ADOLESCENT DEPRESSION

(D\_MDEA8Y)

YO\_MDEA8<sup>1</sup>

Len : 2 INABILITY TO CONCENTRATE OR MAKE DECISIONS

1 = Has symptom

2 = Does not have symptom

85 = BAD DATA Logically assigned

94 = DON'T KNOW

97 = REFUSED

98 = OTHER MISSING/NOT APPLICABLE

99 = LEGITIMATE SKIP

(D\_MDEA9Y)

YO\_MDEA9<sup>1</sup>

Len : 2 ANY THOUGHTS OR PLANS OF SUICIDE

1 = Has symptom

2 = Does not have symptom

85 = BAD DATA Logically assigned

94 = DON'T KNOW

97 = REFUSED

98 = OTHER MISSING/NOT APPLICABLE

99 = LEGITIMATE SKIP

(DSMMDEAY)

YODSMMDE<sup>1</sup>

Len : 2 SCORE OF SYMPTOM INDICATORS 1 THRU 9

1 = Has 5 or more symptoms

2 = Has less than 5 symptoms

85 = BAD DATA Logically assigned

94 = SUM OF SYMPTOMS AND DON'T KNOW >=5

97 = SUM OF SYMPTOMS AND REFUSED >=5

98 = OTHER MISSING/NOT APPLICABLE

99 = LEGITIMATE SKIP

You mentioned having some of the problems I just asked you about.

During that [TIMEFILL] period of time, how much did your [FEELNOUN] interfere or cause problems with your school work, your job, or your relationships with family and friends?

(YD28)

YOPBINTF<sup>1</sup>

Len : 2 WHEN PRBLMS WORST INTERFERE WITH SCHL/ PRSNL LIFE

1 = Not at all

2 = A little

3 = Some

4 = A lot

5 = Extremely

85 = BAD DATA Logically assigned

94 = DON'T KNOW

97 = REFUSED

98 = BLANK (NO ANSWER)

99 = LEGITIMATE SKIP

During that [TIMEFILL] period of time, how often were you unable to carry out your daily activities or to take care of yourself because of these problems with your mood?

(YD28A)

YOPBDLYA<sup>1</sup>

Len : 2 WHEN PRBLMS WORST UNABLE TO CARRY OUT DLY ACTVTS

1 = Often

2 = Sometimes

3 = Not very often

4 = Never

94 = DON'T KNOW

97 = REFUSED

98 = BLANK (NO ANSWER)

99 = LEGITIMATE SKIP



## ADOLESCENT DEPRESSION

Think of the very first period of time in your life lasting two weeks or longer when you [FEELFILL] and also had some of the other problems we just asked about.

Can you remember your exact age?

(YD37)

YOPBRMBR<sup>1</sup>

Len : 2 RMBR AGE WHEN FIRST 2+ WK PERIOD OF TIME STARTED

1 = Yes

2 = No

85 = BAD DATA Logically assigned

94 = DON'T KNOW

97 = REFUSED

98 = BLANK (NO ANSWER)

99 = LEGITIMATE SKIP

How old were you?

(YD37A, YD37B)

YOPBAGE<sup>1</sup>

Len : 3 AGE WHEN FIRST 2+ WK PERIOD OF TIME STARTED

RANGE = 1 - 17

994 = DON'T KNOW

997 = REFUSED

998 = BLANK (NO ANSWER)

999 = LEGITIMATE SKIP

In your entire life, how many times did you feel [FEELNOUN] for two weeks or longer while also having some of the other problems we asked about?

If you are not sure of your answer, just make your best guess.

(YD52)

YOPBNUM<sup>1</sup>

Len : 4 # TIMES FELT THIS WAY FOR 2 WKS/LNGR DURING LIFE

RANGE = 1 - 1000

9985 = BAD DATA Logically assigned

9994 = DON'T KNOW

9997 = REFUSED

9998 = BLANK (NO ANSWER)

9999 = LEGITIMATE SKIP

In the past 12 months, did you have a period of time when you felt [FEELNOUN] for two weeks or longer while also having some of the other problems we asked about?

(YD38)

YOPB2WK<sup>1</sup>

Len : 2 FELT THIS WAY 2 WKS+ W/OTH PRBS DURING PST 12 MOS

1 = Yes

2 = No

85 = BAD DATA Logically assigned

94 = DON'T KNOW

97 = REFUSED

98 = BLANK (NO ANSWER)

99 = LEGITIMATE SKIP

## ADOLESCENT DEPRESSION

NOTE: Beginning with the 2008 survey, the questions corresponding to the variables YOPSHMGT, YOPSWORK, YOPSRELS, and YOPSSOC no longer allow respondents to choose the category 95 (ACTIVITY DOES NOT APPLY).

Think about the time in the past 12 months when [NUMPROBS] with your mood [WASWERE] the worst.

Using the 0 to 10 scale shown below, where 0 means no problems and 10 means very severe problems, select the number that describes how much your [FEELNOUN] caused problems with your ability to do each of the following activities during that time. You can use any number between 0 and 10 to answer.

How much did your [FEELNOUN] cause problems with your chores at home?

(YD66A)

[YOPSHMGT](#)<sup>1</sup>

Len : 2 HOW MUCH DID FEELINGS INTERFERE WITH HOME CHORES

0 = No Problems

1 = Mild - 1

2 = Mild - 2

3 = Mild - 3

4 = Moderate - 4

5 = Moderate - 5

6 = Moderate - 6

7 = Severe - 7

8 = Severe - 8

9 = Severe - 9

10 = Very Severe Problems

85 = BAD DATA Logically assigned

94 = DON'T KNOW

97 = REFUSED

98 = BLANK (NO ANSWER)

99 = LEGITIMATE SKIP

During that time in the past 12 months when your [FEELNOUN] was worst, how much did this cause problems with your ability to do well at school or work?

You can use any number between 0 and 10 to answer.

(YD66B)

[YOPSWORK](#)<sup>1</sup>

Len : 2 HOW MCH DID FLNGS INTRFR W/ABLTY TO DO WLL SCH/WK

0 = No Problems

1 = Mild - 1

2 = Mild - 2

3 = Mild - 3

4 = Moderate - 4

5 = Moderate - 5

6 = Moderate - 6

7 = Severe - 7

8 = Severe - 8

9 = Severe - 9

10 = Very Severe Problems

85 = BAD DATA Logically assigned

94 = DON'T KNOW

97 = REFUSED

98 = BLANK (NO ANSWER)

99 = LEGITIMATE SKIP

## ADOLESCENT DEPRESSION

How much did your [FEELNOUN] cause problems with your ability to get along with your family during that time?

You can use any number between 0 and 10 to answer.

(YD66C)

YOPSRELS<sup>1</sup>

Len : 2 HOW MUCH DID FLNGS INTRFR W/GETTING ALONG W/FAM

0 = No Problems

1 = Mild - 1

2 = Mild - 2

3 = Mild - 3

4 = Moderate - 4

5 = Moderate - 5

6 = Moderate - 6

7 = Severe - 7

8 = Severe - 8

9 = Severe - 9

10 = Very Severe Problems

85 = BAD DATA Logically assigned

94 = DON'T KNOW

97 = REFUSED

98 = BLANK (NO ANSWER)

99 = LEGITIMATE SKIP

How much did your [FEELNOUN] cause problems with your social life during that time?

You can use any number between 0 and 10 to answer.

(YD66D)

YOPSSOC<sup>1</sup>

Len : 2 HOW MUCH DID FEELINGS INTERFERE WITH SOCIAL LIFE

0 = No Problems

1 = Mild - 1

2 = Mild - 2

3 = Mild - 3

4 = Moderate - 4

5 = Moderate - 5

6 = Moderate - 6

7 = Severe - 7

8 = Severe - 8

9 = Severe - 9

10 = Very Severe Problems

85 = BAD DATA Logically assigned

94 = DON'T KNOW

97 = REFUSED

98 = BLANK (NO ANSWER)

99 = LEGITIMATE SKIP

NOTE: Beginning with the 2008 survey, respondents who answered "don't know" or "refused" to questions corresponding to the variables YOPSHMGT, YOPSWORK, YOPSRELS, and YOPSSOC are no longer asked the question corresponding to YOPSDAYS unless they entered a response of 1 to 10 in at least one of the other questions corresponding to YOPSHMGT through YOPSSOC.

About how many days out of 365 in the past 12 months were you totally unable to go to school or work or carry out your normal activities because of your [FEELNOUN]?

You can use any number between 0 and 365 to answer.

(YD68)

YOPSDAYS<sup>1</sup>

Len : 3 # DYS UNABLE TO WORK/CARRY OUT DLY ACT PST 12 MOS

RANGE = 0 - 365

985 = BAD DATA Logically assigned

994 = DON'T KNOW

997 = REFUSED

998 = BLANK (NO ANSWER)

999 = LEGITIMATE SKIP

## ADOLESCENT DEPRESSION

Here is a list of professionals some people talk to about the problems we have been asking about:

- General practitioner or family doctor
- Other medical doctor like a cardiologist, gynecologist, urologist
- Psychologist
- Psychiatrist or psychotherapist
- Social Worker
- Counselor
- Other mental health professional, like a mental health nurse
- A nurse, occupational therapist, or other health professional
- A religious or spiritual advisor like a minister, priest, or rabbi
- Another healer, like an herbalist, chiropractor, acupuncturist, or massage therapist

At any time in the past 12 months, did you see or talk to a medical doctor or other professional about your [FEELNOUN]?

(YD86)

YOSEEDOC<sup>1</sup>

Len : 2 SEE/TALK TO A DR/OTH PROF ABT FEELINGS PAST 12 MOS

1 = Yes

2 = No

85 = BAD DATA Logically assigned

94 = DON'T KNOW

97 = REFUSED

98 = BLANK (NO ANSWER)

99 = LEGITIMATE SKIP

During the past 12 months, which professionals did you see or talk to about [NUMPROBS] with your mood?

(YD86A)

YOFAMDOC<sup>1</sup>

Len : 2 GEN/FAM DOC TALKED W/ABT FEELINGS PAST 12 MOS

1 = Response entered

6 = Response not entered

85 = BAD DATA Logically assigned

94 = DON'T KNOW

97 = REFUSED

98 = BLANK (NO ANSWER)

99 = LEGITIMATE SKIP

(YD86A)

YOOTHDOC<sup>1</sup>

Len : 2 OTH DR TALKED W/ABOUT FEELINGS PAST 12 MOS

1 = Response entered

3 = Response entered LOGICALLY ASSIGNED

6 = Response not entered

94 = DON'T KNOW

97 = REFUSED

98 = BLANK (NO ANSWER)

99 = LEGITIMATE SKIP

(YD86A)

YOPSYCH<sup>1</sup>

Len : 2 PSYCHOLOGIST TALKED W/ABOUT FEELINGS PAST 12 MOS

1 = Response entered

6 = Response not entered

94 = DON'T KNOW

97 = REFUSED

98 = BLANK (NO ANSWER)

99 = LEGITIMATE SKIP

(YD86A)

YOPSYMD<sup>1</sup>

Len : 2 PSYCHIATRIST TALKED W/ABOUT FEELINGS PAST 12 MOS

1 = Response entered

6 = Response not entered

94 = DON'T KNOW

97 = REFUSED

98 = BLANK (NO ANSWER)

99 = LEGITIMATE SKIP

# ADOLESCENT DEPRESSION

(YD86A)

YOSOCWRK<sup>1</sup>

Len : 2 SOCIAL WORKER TALKED W/ABOUT FEELINGS PAST 12 MOS  
 1 = Response entered  
 6 = Response not entered  
 94 = DON'T KNOW  
 97 = REFUSED  
 98 = BLANK (NO ANSWER)  
 99 = LEGITIMATE SKIP

(YD86A)

YOCOUNS<sup>1</sup>

Len : 2 COUNSELOR TALKED W/ABOUT FEELINGS PAST 12 MOS  
 1 = Response entered  
 3 = Response entered LOGICALLY ASSIGNED  
 6 = Response not entered  
 94 = DON'T KNOW  
 97 = REFUSED  
 98 = BLANK (NO ANSWER)  
 99 = LEGITIMATE SKIP

(YD86A)

YOOTHMHP<sup>1</sup>

Len : 2 MENTAL PROF TALKED W/ABOUT FEELINGS PAST 12 MOS  
 1 = Response entered  
 3 = Response entered LOGICALLY ASSIGNED  
 6 = Response not entered  
 94 = DON'T KNOW  
 97 = REFUSED  
 98 = BLANK (NO ANSWER)  
 99 = LEGITIMATE SKIP

(YD86A)

YONURSE<sup>1</sup>

Len : 2 NURSE ETC.TALKED W/ABOUT FEELINGS PAST 12 MOS  
 1 = Response entered  
 3 = Response entered LOGICALLY ASSIGNED  
 6 = Response not entered  
 94 = DON'T KNOW  
 97 = REFUSED  
 98 = BLANK (NO ANSWER)  
 99 = LEGITIMATE SKIP

(YD86A)

YORELIG<sup>1</sup>

Len : 2 RELIGIOUS ADVSR TLKED W/ABOUT FEELINGS PST 12 MOS  
 1 = Response entered  
 3 = Response entered LOGICALLY ASSIGNED  
 6 = Response not entered  
 94 = DON'T KNOW  
 97 = REFUSED  
 98 = BLANK (NO ANSWER)  
 99 = LEGITIMATE SKIP

(YD86A)

YOHERBAL<sup>1</sup>

Len : 2 HERBALIST TALKED W/ABOUT FEELINGS PAST 12 MOS  
 1 = Response entered  
 6 = Response not entered  
 94 = DON'T KNOW  
 97 = REFUSED  
 98 = BLANK (NO ANSWER)  
 99 = LEGITIMATE SKIP

(YD86A)

YOOTHLP<sup>1</sup>

Len : 2 OTH HELP PROF TALKED W/ABOUT FEELINGS PAST 12 MOS  
 1 = Response entered  
 6 = Response not entered  
 94 = DON'T KNOW  
 97 = REFUSED  
 98 = BLANK (NO ANSWER)  
 99 = LEGITIMATE SKIP

## ADOLESCENT DEPRESSION

(YDP86ASC)

YOOTHSP<sup>1</sup>

Len : 3 OTHER PROFESSIONAL YOU SAW/TALKED TO IN PST 12 MO  
 2 = Other medical doctor;eg cardiologist/GYN/urologist  
 6 = Counselor  
 7 = Other mental health professional, like a MH nurse  
 8 = Nurse/occupational therapist/oth hlth professional  
 9 = Religious or spiritual advisor  
 12 = Therapist, clinician, type unspecified  
 14 = Teacher, coach, mentor, trainer, student services  
 16 = Pharmacist/pharmacy technician/medication specialist  
 19 = Mind/Body Medicine (e.g., biofeedback)  
 23 = Doctor, type unspecified  
 24 = Military personnel/VA  
 44 = Professional phone/online/app counseling  
 601 = Family/friends/co-workers/acquaintances  
 603 = Telephone hotline/over phone (telehealth unspfd)  
 604 = Support group  
 701 = God/Jesus/Higher Power  
 801 = Specific name of program or facility given  
 985 = BAD DATA Logically assigned  
 994 = DON'T KNOW  
 997 = REFUSED  
 998 = BLANK (NO ANSWER)  
 999 = LEGITIMATE SKIP

Are you currently receiving treatment or counseling for [NUMPROBS] with your mood?

(YD86B)

YOTMTNOW<sup>1</sup>

Len : 2 CURRENTLY RCVNG TREATMENT/COUNSLG FOR MOOD  
 1 = Yes  
 2 = No  
 85 = BAD DATA Logically assigned  
 94 = DON'T KNOW  
 97 = REFUSED  
 98 = BLANK (NO ANSWER)  
 99 = LEGITIMATE SKIP

During the past 12 months, did you take prescription medication that was prescribed for [NUMPROBS]?

(YD86C)

YORX12MO<sup>1</sup>

Len : 2 TAKE PRES MEDS PRESCRIBED FOR MOOD PAST 12 MONTHS  
 1 = Yes  
 2 = No  
 85 = BAD DATA Logically assigned  
 94 = DON'T KNOW  
 97 = REFUSED  
 98 = BLANK (NO ANSWER)  
 99 = LEGITIMATE SKIP

Are you currently taking prescription medication that was prescribed for [NUMPROBS]?

(YD86D)

YORXNOW<sup>1</sup>

Len : 2 CURRENTLY TAKING PRESC MEDS PRESCRIBED FOR MOOD  
 1 = Yes  
 2 = No  
 85 = BAD DATA Logically assigned  
 97 = REFUSED  
 98 = BLANK (NO ANSWER)  
 99 = LEGITIMATE SKIP

## ADOLESCENT DEPRESSION

During the past 12 months, how much has this prescription medication helped you?

(YD86E)

YORXHLP<sup>1</sup>

Len : 2 HOW MUCH HAS PRESC MEDS FOR MOOD HELPED PST 12 MOS

1 = Not at all

2 = A little

3 = Some

4 = A lot

5 = Extremely

85 = BAD DATA Logically assigned

94 = DON'T KNOW

97 = REFUSED

98 = BLANK (NO ANSWER)

99 = LEGITIMATE SKIP

During the past 12 months, how much has treatment or counseling helped you?

(YD86F)

YOTMTHLP<sup>1</sup>

Len : 2 HOW MUCH HAS TRMT/COUNSLG HELPED PST 12 MOS

1 = Not at all

2 = A little

3 = Some

4 = A lot

5 = Extremely

85 = BAD DATA Logically assigned

94 = DON'T KNOW

97 = REFUSED

98 = BLANK (NO ANSWER)

99 = LEGITIMATE SKIP

**RECODED ADOLESCENT DEPRESSION**

NOTE: The variables in this section are recoded variables that were created from one or more of the edited or recoded variables from the preceding sections.

NOTE: Certain source variables that were used to create recoded variables have valid values that might not have been reported or assigned for the current survey year. However, these values have been included in the general specifications in the codebook on how the recoded variables were created. See additional details about this issue in the Organization of the Data File section of this codebook introduction.

NOTE: Respondents were administered separate age-appropriate depression modules designed to measure whether or not respondents had experienced a major depressive episode (MDE) in their lifetime and past year. All adolescent (youth) respondents aged 12 to 17 were asked questions from the Adolescent Depression section. All adults aged 18 or older were administered the questions in the Adult Depression section.

Additional details on these adolescent depression recoded variables are provided in the Recoded Adolescent Depression Variable Documentation Appendix.

The following variable, YMDEL<sub>T</sub>, classifies an adolescent as having a major depressive episode (MDE) in their lifetime, YMDEL<sub>T</sub>=1, if they reported experiencing at least 5 out of the 9 criteria used to define an adolescent as having had MDE in their lifetime, where at least one of the criteria is a depressed mood or loss of interest or pleasure in daily activities (YODSMMDE=1). An adolescent was classified as NOT having a major depressive episode (MDE) in their lifetime, YMDEL<sub>T</sub>=2, if they met either of these conditions.

- Reported experiencing fewer than five out of the nine criteria used to define an adolescent as having had MDE in their lifetime (YODSMMDE=2).
- If the number of criteria used to define an adolescent as having had MDE in their lifetime is unknown (YODSMMDE=94, 97, 98) and the respondent reported at least one of the following:
  - Never having had a period of time lasting several days or longer when felt sad, empty, or depressed (YODPREV=2), discouraged or hopeless about how things were going in life (YODSCEV=2), and lost interest and became bored with most things usually enjoyable (YOLOSEV=2).
  - Experienced the feelings in (i), but they did not last most of the day, almost every day for two weeks or longer [YOLSI2WK=2 or YODPR2WK=2].
  - Experienced the feelings in (i) most of the day, almost every day for two weeks or longer, but the feelings lasted less than an hour when mood was most severe and frequent (YOWRCHR=1).
  - Experienced the feelings in (i) most of the day, almost every day for two weeks or longer for at least an hour during those times when mood was most severe and frequent, but the bad feelings were mild (YOWRDST=1), there was never a time when you felt so bad that nothing could cheer you up (YOWRCHR=4), and there was never a time when you felt so bad that you could not carry out your daily activities (YOWRIMP=4).
  - Experienced the feelings in (i) most of the day, almost every day for two weeks or longer for at least an hour with bad feelings that were more than mild or at some point could not be cheered up or could not carry out daily activities, but never had any other problems during those weeks, such as changes in sleep, eating, energy, the ability to keep mind on things, or feeling badly about self (YODPPROB=2).

(YODPPROB, YODPR2WK, YODPREV, YODSCEV, YODSMMDE, YOLOSEV, YOLSI2WK, YOWRCHR, YOWRDST, YOWRHR, YOWRIMP)  
YMDEL<sub>T</sub>

Len : 1 RC-YOUTH: LIFETIME MAJOR DEPRESSIVE EPISODE (MDE)  
 . = Aged 18+/Unknown (Otherwise)  
 1 = Yes (YODSMMDE=1)  
 2 = No (See comment above)

(YMDEL<sub>T</sub>, YOPB2WK)

YMDEYR

Len : 1 RC-YOUTH: PAST YEAR MAJOR DEPRESSIVE EPISODE (MDE)  
 . = Aged 18+/Unknown (Otherwise)  
 1 = Yes (YMDEL<sub>T</sub>=1 & YOPB2WK=1)  
 2 = No (YMDEL<sub>T</sub>=2 or [YMDEL<sub>T</sub>=1 & YOPB2WK=2])

NOTE: The following three recoded variables define if a respondent had co-occurring major depressive episode and a use disorder. Specific information about the DSM-5 use disorder criteria used in these recoded variables can be found in the Nicotine Dependence and Substance Use Disorder Appendix.

(IRPYUD5ALC, YMDEYR)

YMDEAUD5YR

Len : 1 RC-YOUTH: PAST YEAR MDE AND ALC USE DISORDER-DSM-5  
 . = Aged 18+/Unknown MDE(YMDEYR=.)  
 0 = No (YMDEYR=2 or IRPYUD5ALC=0)  
 1 = Yes (YMDEYR=1 & IRPYUD5ALC=1)

(UD5ILLANY, YMDEYR)

YMUD5YANY

Len : 1 RC-YOUTH: PY MDE AND ILL DRUG USE DISORDER-DSM-5 - ANY  
 . = Aged 18+/Unknown MDE(YMDEYR=.)  
 0 = No (YMDEYR=2 or UD5ILLANY=0)  
 1 = Yes (YMDEYR=1 & UD5ILLANY =1)



# RECODED ADOLESCENT DEPRESSION

(UD5ILALANY, YMDEYR)

YMSUD5YANY Len : 1 RC-YOUTH: PY MDE AND SUB USE DISORDER-DSM-5 - ANY  
 . = Aged 18+/Unknown MDE(YMDEYR=.)  
 0 = No (YMDEYR=2 or UD5ILALANY=0)  
 1 = Yes (YMDEYR=1 & UD5ILALANY =1)

NOTE: The following two recoded variables define if a respondent had major depressive episode and/or a substance use disorder. YMDERSUD5ANY and YMDESUD5ANYO are based on DSM-5 SUD estimates including prescription drug use data from all past year users of prescription drugs. These recodes replace variables YMDEORSUD5 and YMDESUD5ONL, and were used starting with the 2021 First Findings Report appendix tables.

(UD5ILALANY, YMDEYR)

YMDERSUD5ANY Len : 1 RC-YTH: MDE OR SUBSTANCE USE DISORDER-PAST YEAR-DSM-5-ANY  
 . = Aged 18+/Unknown MDE(YMDEYR=. and UD5ILALANY=0)  
 0 = No (YMDEYR=2 and UD5ILALANY=0)  
 1 = Yes (YMDEYR =1 or UD5ILALANY=1)

(UD5ILALANY, YMDEYR)

YMDESUD5ANYO Len : 1 RC-YTH:ONLY MDE, ONLY SUD, BOTH, OR NEITHER-PY-DSM-5-ANY  
 . = Aged 18+/Unknown MDE(YMDEYR=.)  
 1 = SUD only, no MDE (YMDEYR=2 and UD5ILALANY=1)  
 2 = MDE only, no SUD (YMDEYR =1 and UD5ILALANY=0)  
 3 = SUD and MDE (YMDEYR=1 and UD5ILALANY=1)  
 4 = Neither SUD or MDE (YMDEYR=2 and UD5ILALANY=0)

NOTE: The following 25 variables are among all adolescent respondents who were asked the respective questions and are not confined to those respondents who were ultimately classified as having a Major Depressive Episode (MDE) in their lifetime or past year. To produce estimates among adolescents with MDE, the analysis will need to be restricted by either the lifetime MDE variable (YMDELTA) or the past year MDE variable (YMDEYR).

(YOSEEDOC)

YTXMDEYR Len : 1 RC-YOUTH: SAW OR TALK TO MD/PROF FOR MDE IN PAST YEAR  
 . = Aged 18+/Unknown (Otherwise)  
 0 = No (YOSEEDOC=2)  
 1 = Yes (YOSEEDOC=1)

(YORX12MO)

YRXMDEYR Len : 1 RC-YOUTH: USED RX MEDICATION FOR MDE IN PAST YEAR  
 . = Aged 18+/Unknown (Otherwise)  
 0 = No (YORX12MO=2)  
 1 = Yes (YORX12MO=1)

In the following variable, YMDETXX, an adolescent is defined as having received treatment/counseling if he/she saw or talked to a medical doctor or other professional for MDE.

(YRXMDEYR, YTXMDEYR)

YMDETXX Len : 1 RC-YOUTH: RCVD TRT/CNSLG OR RX MED FOR MDE IN PST YR  
 . = Aged 18+/Unknown (Otherwise)  
 0 = No (YTXMDEYR=0 and YRXMDEYR=0)  
 1 = Yes (YTXMDEYR=1 or YRXMDEYR=1)

(YOFAMDOC, YOSEEDOC)

YDOCMD Len : 1 RC-YOUTH: SAW/TALK TO GEN PRAC/FAM MD ABOUT MDE IN PY  
 . = Aged 18+/Unknown/Legitimate Skip (Otherwise)  
 0 = No (YOSEEDOC=2 or YOFAMDOC=6)  
 1 = Yes (YOFAMDOC=1,3)

(YOOTHD, YOSEEDOC)

YOMDMDE Len : 1 RC-YOUTH: SAW/TALK TO OTHER MD ABOUT MDE IN PAST YEAR  
 . = Aged 18+/Unknown/Legitimate Skip (Otherwise)  
 0 = No (YOSEEDOC=2 or YOOTHD=6)  
 1 = Yes (YOOTHD=1,3)

# RECODED ADOLESCENT DEPRESSION

(YOPSYCH, YOSEEDOC)

YPSY1MDE

Len : 1 RC-YOUTH: SAW/TALK TO PSYCHOLOGIST ABT MDE IN PST YR  
 . = Aged 18+/Unknown/Legitimate Skip (Otherwise)  
 0 = No (YOSEEDOC=2 or YOPSYCH=6)  
 1 = Yes (YOPSYCH=1,3)

(YOPSYMD, YOSEEDOC)

YPSY2MDE

Len : 1 RC-YOUTH: SAW/TALK TO PSYCHIATRIST ABT MDE IN PST YR  
 . = Aged 18+/Unknown/Legitimate Skip (Otherwise)  
 0 = No (YOSEEDOC=2 or YOPSYMD=6)  
 1 = Yes (YOPSYMD=1,3)

(YOSEEDOC, YOSOCWRK)

YSOCMDE

Len : 1 RC-YOUTH: SAW/TALK TO SOCIAL WORKER ABOUT MDE IN PY  
 . = Aged 18+/Unknown/Legitimate Skip (Otherwise)  
 0 = No (YOSEEDOC=2 or YOSOCWRK=6)  
 1 = Yes (YOSOCWRK=1,3)

(YOCOUNS, YOSEEDOC)

YCOUNMDE

Len : 1 RC-YOUTH: SAW/TALK TO COUNSELOR ABOUT MDE IN PST YR  
 . = Aged 18+/Unknown/Legitimate Skip (Otherwise)  
 0 = No (YOSEEDOC=2 or YOCOUNS=6)  
 1 = Yes (YOCOUNS=1,3)

(YOOTHMHP, YOOTHSP, YOSEEDOC)

YOMHMDE

Len : 1 RC-YOUTH: SAW/TALK TO OTH MENT HLTH PROF ABOUT MDE-PY  
 . = Aged 18+/Unknown/Legitimate Skip (Otherwise)  
 0 = No (YOSEEDOC=2 or [YOOTHMHP=6 and YOOTHSP not 12])  
 1 = Yes (YOOTHMHP=1,3 or YOOTHSP=12)

(YONURSE, YOSEEDOC)

YNURSMDE

Len : 1 RC-YOUTH: SAW/TALK TO NURSE/OCC THERA ABOUT MDE IN PY  
 . = Aged 18+/Unknown/Legitimate Skip (Otherwise)  
 0 = No (YOSEEDOC=2 or YONURSE=6)  
 1 = Yes (YONURSE=1,3)

(YORELIG, YOSEEDOC)

YRELMDE

Len : 1 RC-YOUTH: SAW/TALK TO RELIG ADVISOR ABOUT MDE IN PY  
 . = Aged 18+/Unknown/Legitimate Skip (Otherwise)  
 0 = No (YOSEEDOC=2 or YORELIG=6)  
 1 = Yes (YORELIG=1,3)

(YOHERBAL, YOSEEDOC)

YHBCHMDE

Len : 1 RC-YOUTH: SAW/TALK TO ANOTHER HEALER ABOUT MDE IN PY  
 . = Aged 18+/Unknown/Legitimate Skip (Otherwise)  
 0 = No (YOSEEDOC=2 or YOHERBAL=6)  
 1 = Yes (YOHERBAL=1,3)

# RECODED ADOLESCENT DEPRESSION

Starting with the 2022 NSDUH, the following variable for saw/talk to other professional about depressive feelings in the past year, YOTHMDE2, re-classified some of the write-in responses (YOUTHSP) between a valid write-in response and system missing. The revised version of this variable (YOTHMDE2) was used starting with the 2022 Detailed Tables and the revision was retroactively applied to the 2021 variable.

YOTHMDE2 is defined as an adolescent having seen or talked to another professional about MDE during the past year, YOTHMDE2=1, if s/he entered a valid write-in response other than the responses that matched the existing categories (YOUTHSP=11, 13-14, 16-24, 26-32,34-36, 38-45, 48, 607, 801).

An adolescent was classified as NOT having seen or talked to another professional about MDE during the past year, YOTHMDE2=0, if s/he met either of these conditions:

1. Reported NOT seeing or talking to a medical doctor or other professional during the past year (YOSEEDOC=2).
2. Response not entered for whether other mental health professional was seen or talked to during the past year (YOUTHHLHP=6).
3. Write-in response entered matched an existing category (YOUTHSP=1-10, 12).

(YOUTHHLHP, YOUTHSP, YOSEEDOC)

YOTHMDE2 Len : 1 RC-YOUTH: SAW/TALK TO OTHER PROF ABOUT MDE IN PST YR  
 . = Aged 18+/Unknown/Legit Skip/Invalid Spec. Resp.  
 0 = No (See comment above)  
 1 = Yes (See comment above)

The following variable, YHLMDE, indicates whether a youth reported seeing or talking to a health professional about MDE in the past year. Youths were classified as having seen or talked to a health professional, YHLMDE=1, if they reported seeing or talking to any of the following professionals: general practitioner or family doctor (YDOCMDE=1); other medical doctor (YOMDMDE=1); psychologist (YPSY1MDE=1); psychiatrist or psychotherapist (YPSY2MDE=1); social worker (YSOCMDE=1); counselor (YCOUNMDE=1); other mental health professional (YOMHMDE=1); or nurse, occupational therapist, or other health professional (YNURSMDE=1). Respondents were classified as having not seen or talked to a health professional, YHLMDE=0, if they reported not seeing or talking to all of the professionals listed above (source variable=0).

(YCOUNMDE, YDOCMDE, YNURSMDE, YOMDMDE, YOMHMDE, YPSY1MDE, YPSY2MDE, YSOCMDE)

YHLMDE Len : 1 RC-YOUTH: SAW/TALK TO HEALTH PROF ABOUT MDE IN PST YR  
 . = Aged 18+/Unknown (Otherwise)  
 0 = No (See comment above)  
 1 = Yes (See comment above)

The following variable, YALTMDE, indicates whether a youth reported seeing or talking to an alternative service professional about MDE in the past year. Youths were classified as having seen or talked to an alternative service professional, YALTMDE=1, if they reported seeing or talking to any of the following professionals: religious or spiritual advisor (YRELMDE=1); or herbalist, chiropractor, acupuncturist, or massage therapist (YHBMDE=1). Respondents were classified as having not seen or talked to an alternative service professional, YALTMDE=0, if they reported not seeing or talking to all of the professionals listed above (source variable=0).

(YHBMDE, YRELMDE)

YALTMDE Len : 1 RC-YOUTH: SAW/TALK TO ALT SERV PROF ABOUT MDE IN PY  
 . = Aged 18+/Unknown (Otherwise)  
 0 = No (See comment above)  
 1 = Yes (See comment above)

(YHLMDE, YRXMDEYR)

YMDEHPRX Len : 1 RC-YOUTH: SAW HEALTH PROF OR RX MED FOR MDE IN PST YR  
 . = Aged 18+/Unknown (Otherwise)  
 0 = No (YHLMDE=0 and YRXMDEYR=0)  
 1 = Yes (YHLMDE=1 or YRXMDEYR=1)

(YHLMDE, YRXMDEYR)

YMDEHPO Len : 1 RC-YOUTH: SAW HEALTH PROF ONLY FOR MDE IN PAST YEAR  
 . = Aged 18+/Unknown (Otherwise)  
 0 = No (YHLMDE=0 or YRXMDEYR=1)  
 1 = Yes (YHLMDE=1 and YRXMDEYR=0)

(YHLMDE, YRXMDEYR)

YMDERXO2 Len : 1 RC-YOUTH: RCVD RX MED, NO HEALTH PROF FOR MDE IN PY  
 . = Aged 18+/Unknown (Otherwise)  
 0 = No (YRXMDEYR=0 or YHLMDE=1)  
 1 = Yes (YRXMDEYR=1 and YHLMDE=0)

# RECODED ADOLESCENT DEPRESSION

(YHLMDE, YRXMDEYR)

YMDEHARX

Len : 1 RC-YOUTH: SAW HEALTH PROF AND RX MED FOR MDE IN PY  
 . = Aged 18+/Unknown (Otherwise)  
 0 = No (YHLMDE=0 or YRXMDEYR=0)  
 1 = Yes (YHLMDE=1 and YRXMDEYR=1)

NOTE: The following four variables make up the four role domains (chores at home, school or work, close relationships with family, and social life) of the Sheehan Disability Scale (SDS), which measures the impact of a disorder on an adolescent's life.

(YOPSHMGT)

YSDSHOME

Len : 1 RC-YOUTH: MDE ROLE IMPAIRMENT - CHORES AT HOME  
 . = Aged 18+/Unknown/Legitimate Skip (Otherwise)  
 1 = None (YOPSHMGT=0)  
 2 = Mild (YOPSHMGT=1,2,3)  
 3 = Moderate (YOPSHMGT=4,5,6)  
 4 = Severe (YOPSHMGT=7,8,9)  
 5 = Very Severe (YOPSHMGT=10)

(YOPSWORK)

YSDSWRK

Len : 1 RC-YOUTH: MDE ROLE IMPAIRMENT - SCHOOL OR WORK  
 . = Aged 18+/Unknown/Legitimate Skip (Otherwise)  
 1 = None (YOPSWORK=0)  
 2 = Mild (YOPSWORK=1,2,3)  
 3 = Moderate (YOPSWORK=4,5,6)  
 4 = Severe (YOPSWORK=7,8,9)  
 5 = Very Severe (YOPSWORK=10)

(YOPSRELS)

YSDSREL

Len : 1 RC-YOUTH: MDE ROLE IMPAIRMENT - FAMILY RELATIONSHIPS  
 . = Aged 18+/Unknown/Legitimate Skip (Otherwise)  
 1 = None (YOPSRELS=0)  
 2 = Mild (YOPSRELS=1,2,3)  
 3 = Moderate (YOPSRELS=4,5,6)  
 4 = Severe (YOPSRELS=7,8,9)  
 5 = Very Severe (YOPSRELS=10)

(YOPSSOC)

YDSSOC

Len : 1 RC-YOUTH: MDE ROLE IMPAIRMENT - SOCIAL LIFE  
 . = Aged 18+/Unknown/Legitimate Skip (Otherwise)  
 1 = None (YOPSSOC=0)  
 2 = Mild (YOPSSOC=1,2,3)  
 3 = Moderate (YOPSSOC=4,5,6)  
 4 = Severe (YOPSSOC=7,8,9)  
 5 = Very Severe (YOPSSOC=10)

The following variable, YSDSOVRL, is assigned the maximum level of interference over the four role domains of SDS: chores at home (YSDSHOME), school or work (YSDSWRK), family relationships (YSDSREL), and social life (YDSSOC).

(YSDSHOME, YSDSREL, YDSSOC, YSDSWRK)

YSDSOVRL

Len : 1 RC-YOUTH: MAX SEVERITY LEVEL OF MDE ROLE IMPAIRMENT  
 . = Aged 18+/Unknown/Legitimate Skip (Otherwise)  
 1 = None (See comment above)  
 2 = Mild (See comment above)  
 3 = Moderate (See comment above)  
 4 = Severe (See comment above)  
 5 = Very Severe (See comment above)

The following variable, MDEIMPY, is derived from the maximum severity level of MDE role impairment (YSDSOVRL) and is restricted to adolescents with past year MDE (YMDEYR).

(YMDEYR, YSDSOVRL)

MDEIMPY

Len : 1 RC-YOUTH: MDE WITH SEVERE ROLE IMPAIRMENT  
 . = Aged 18+/Unknown (Otherwise)  
 1 = Yes (YMDEYR=1 and YSDSOVRL=4,5)  
 2 = No (YMDEYR=2 or YSDSOVRL=1,2,3)

# RECODED ADOLESCENT DEPRESSION

NOTE: The following three recoded variables define if a respondent had co-occurring major depressive episode with severe impairment and a use disorder. Specific information about the DSM-5 use disorder criteria used in these recoded variables can be found in the Nicotine Dependence and Substance Use Disorder Appendix.

(IRPYUD5ALC, MDEIMPY)

YMDEIMAD5YR Len : 1 RC-YOUTH: PY MDE WITH SEVERE IMP AND ALC USE DISORDER-DSM-5  
 . = Aged 18+/Unknown MDE Impairment (MDEIMPY=.)  
 0 = No (MDEIMPY=2 or IRPYUD5ALC=0)  
 1 = Yes (MDEIMPY=1 & IRPYUD5ALC=1)

(MDEIMPY, UD5ILLANY)

YMIMISYANY Len : 1 RC-YOUTH: PY MDE W/ SEV IMPAIR & ILL DRG USE DIS-DSM-5-ANY  
 . = Aged 18+/Unknown MDE Impairment (MDEIMPY=.)  
 0 = No (MDEIMPY=2 or UD5ILLANY=0)  
 1 = Yes (MDEIMPY=1 & UD5ILLANY=1)

(MDEIMPY, UD5ILALANY)

YMIMSSYANY Len : 1 RC-YOUTH: PY MDE W/ SEV IMPAIR AND SUB USE DIS-DSM-5 - ANY  
 . = Aged 18+/Unknown MDE Impairment (MDEIMPY=.)  
 0 = No (MDEIMPY=2 or UD5ILALANY=0)  
 1 = Yes (MDEIMPY=1 & UD5ILALANY=1)

MENTAL HEALTH SERVICES UTILIZATION

**MENTAL HEALTH SERVICES UTILIZATION**

NOTE: The Mental Health Services Utilization section replaced the Adult Mental Health Service Utilization and Youth Mental Health Service Utilization for the 2022 survey. Therefore, all variables in this section were given new variable names beginning in 2022.

The next questions ask about help you may have received for your mental health, emotions, or behavior.

During the past 12 months, have you participated in a support group to help you with your mental health, emotions, or behavior?

(TXMHSUPP)

MHTSUPGRP

Len : 2 PARTICPATED IN SUPPORT GRP FOR MENTAL HEALTH - PST 12 MOS  
1 = Yes  
2 = No  
5 = Yes LOGICALLY ASSIGNED (from MHTINOPLSP or MHTOUTOPLSP)  
85 = BAD DATA Logically Assigned  
94 = DON'T KNOW  
97 = REFUSED  
98 = BLANK (NO ANSWER)

During the past 12 months, were you seen in an emergency room or emergency department for your mental health, emotions, or behavior?

(TXMHER)

MHTERED

Len : 2 SEEN IN EMERGENCY ROOM/DEPT FOR MENTAL HEALTH - PST 12 MOS  
1 = Yes  
2 = No  
5 = Yes LOGICALLY ASSIGNED (from MHTINOPLSP or MHTOUTOPLSP)  
85 = BAD DATA Logically Assigned  
94 = DON'T KNOW  
97 = REFUSED  
98 = BLANK (NO ANSWER)

The next questions ask about professional counseling, medication, or other treatment you may have received for your mental health, emotions, or behavior. This is sometimes called inpatient or residential treatment.

During the past 12 months, have you stayed overnight or longer to receive professional counseling, medication, or other treatment for your mental health, emotions, or behavior in

a hospital as an inpatient?

(TXMHIPTA)

MHTINHOSP

Len : 2 RCVD MNTL HLTH TRMT AT HOSPITAL AS INPATIENT - PST 12 MOS  
1 = Yes  
2 = No  
3 = Yes LOGICALLY ASSIGNED (from MHTINOPLSP)  
85 = BAD DATA Logically Assigned  
94 = DON'T KNOW  
97 = REFUSED  
98 = BLANK (NO ANSWER)

a residential mental health treatment center?

(TXMHIPTB)

MHTINRSMH

Len : 2 RCVD MNTL HLTH TRMT AT RSDNTL MNTL HLTH TRMT CTR-PST 12 MOS  
1 = Yes  
2 = No  
3 = Yes LOGICALLY ASSIGNED (from MHTINOPLSP)  
85 = BAD DATA Logically Assigned  
94 = DON'T KNOW  
97 = REFUSED  
98 = BLANK (NO ANSWER)

## MENTAL HEALTH SERVICES UTILIZATION

a residential drug or alcohol rehab or treatment center?

(TXMHIPTC)

MHTINRHAB

Len : 2 RCVD MNTL HLTH TRMT AT RSDNTL SUB REHAB/TRMT CTR-PST 12 MOS

1 = Yes

2 = No

85 = BAD DATA Logically Assigned

94 = DON'T KNOW

97 = REFUSED

98 = BLANK (NO ANSWER)

some other place where you stayed overnight or longer?

(TXMHIPTD)

MHTINOPL

Len : 2 RCVD MNTL HLTH TRMT AT OTHER PLACE AS INPATIENT-PST 12 MOS

1 = Yes

2 = No

5 = Yes LOGICALLY ASSIGNED (from MHTOUTOPLSP)

85 = BAD DATA Logically Assigned

94 = DON'T KNOW

97 = REFUSED

98 = BLANK (NO ANSWER)

Please describe the other place where you received treatment overnight or longer for your mental health, emotions, or behavior in the past 12 months.

(TXMHIPDSC)

MHTINOPLSP

Len : 2 OTHER PLACE RCVD INPATIENT MNTL HTLTH TRMT - SPECIFY

1 = Hospital as an inpatient

2 = Residential mental health (MH) treatment center

11 = Hospital as an outpatient

20 = Inpatient; facility type unspecified

21 = Treatment/placement; locale unspecified

22 = Behavioral facility; hospital/MH/drug/alcohol unspfd

23 = Clinic/center; type unspecified

24 = Detox/crisis unit; locale unspecified

25 = General medical clinic or doctor's office

26 = Medical facility/practitioner/doctor; otherwise unspecified

27 = Individual telehealth/phone/online/app counseling

28 = Emergency department/room

29 = Military/VA facility

30 = Homeless shelter/rescue mission

31 = Group therapy, including online; otherwise unspecified

32 = Camp/outward bound/wilderness program/retreat; overnight

33 = Prison/jail/juvenile detention center

34 = Religious/spiritual program/influence; otherwise unspecified

35 = Sober living/halfway/recovery house/overnight aftercare

39 = Sleep study facility

41 = Respite care; otherwise unspecified

60 = Own home/home of family member/with family

61 = Friend's home/with friends

62 = House; own/family member's/friend's home unspecified

70 = Reason for seeking/outcome treatment

71 = Name of facility/program or description given

85 = BAD DATA Logically Assigned

94 = DON'T KNOW

97 = REFUSED

98 = BLANK (NO ANSWER)

99 = LEGITIMATE SKIP

## MENTAL HEALTH SERVICES UTILIZATION

Professional counseling, medication or other treatment can also be provided without needing to stay overnight. This type of care is called outpatient treatment.

During the past 12 months, have you received outpatient professional counseling, medication, or other treatment for your mental health, emotions, or behavior at...

mental health treatment center as an outpatient?

(TXMHOPTA)

MHTOUTMHCR Len : 2 RCVD MNTL HLTH TRMT AT OUTPTNT MNTL HLTH TRMT CTR-PST 12 MO  
1 = Yes  
2 = No  
3 = Yes LOGICALLY ASSIGNED (from MHTOUTOPLSP)  
85 = BAD DATA Logically Assigned  
94 = DON'T KNOW  
97 = REFUSED  
98 = BLANK (NO ANSWER)

a drug or alcohol treatment or rehab center as an outpatient?

(TXMHOPTB)

MHTOUTRHAB Len : 2 RCVD MNTL HLTH TRMT AT OUTPTNT SUB REHAB/TRMT CTR-PST 12 MO  
1 = Yes  
2 = No  
3 = Yes LOGICALLY ASSIGNED (from MHTOUTOPLSP)  
85 = BAD DATA Logically Assigned  
94 = DON'T KNOW  
97 = REFUSED  
98 = BLANK (NO ANSWER)

the office of a therapist, psychologist, psychiatrist, or mental health professional?

(TXMHOPTC)

MHTOUTTHRP Len : 2 RCVD MNTL HLTH TRMT AT THERAPIST OFFICE - PST 12 MOS  
1 = Yes  
2 = No  
3 = Yes LOGICALLY ASSIGNED (from MHTOUTOPLSP)  
85 = BAD DATA Logically Assigned  
94 = DON'T KNOW  
97 = REFUSED  
98 = BLANK (NO ANSWER)

a general medical clinic or doctor's office?

(TXMHOPTD)

MHTOUTDOC Len : 2 RCVD MNTL HLTH TRMT AT GENERAL MEDICAL OFFICE - PST 12 MOS  
1 = Yes  
2 = No  
3 = Yes LOGICALLY ASSIGNED (from MHTOUTOPLSP)  
85 = BAD DATA Logically Assigned  
94 = DON'T KNOW  
97 = REFUSED  
98 = BLANK (NO ANSWER)

a hospital as an outpatient?

(TXMHOPT E)

MHTOUTHOSP Len : 2 RCVD MNTL HLTH TRMT AT HOSPITAL AS OUTPATIENT - PST 12 MOS  
1 = Yes  
2 = No  
3 = Yes LOGICALLY ASSIGNED (from MHTOUTOPLSP)  
85 = BAD DATA Logically Assigned  
94 = DON'T KNOW  
97 = REFUSED  
98 = BLANK (NO ANSWER)



## MENTAL HEALTH SERVICES UTILIZATION

your school's health or counseling center?

(TXMHOPTF)

MHTOUTSCHL

Len : 2 RCVD MNTL HLTH TRMT AT SCHOOL HEALTH/COUNSELING-PST 12 MOS

1 = Yes

2 = No

3 = Yes LOGICALLY ASSIGNED (from MHTOUTOPLSP)

85 = BAD DATA Logically Assigned

94 = DON'T KNOW

97 = REFUSED

98 = BLANK (NO ANSWER)

some other place as an outpatient?

(TXMHOPTG)

MHTOUTOPL

Len : 2 RCVD MNTL HLTH TRMT AT OTHER PLACE AS OUTPATIENT- PST 12 MO

1 = Yes

2 = No

85 = BAD DATA Logically Assigned

94 = DON'T KNOW

97 = REFUSED

98 = BLANK (NO ANSWER)

## MENTAL HEALTH SERVICES UTILIZATION

Please describe the other place where you received outpatient treatment for your mental health, emotions, or behavior in the past 12 months.

(TXMHOPGOSC)  
MHTOUTOPLSP

Len : 2 OTHER PLACE RCVD OUTPATIENT MNTL HLTH TRMT - SPECIFY

- 1 = Mental health treatment center; outpatient
- 2 = Drug/alcohol treatment or rehab center; outpatient
- 3 = Therapist/psychologist/psychiatrist/MH proff'l office
- 4 = General medical clinic or doctor's office
- 5 = Hospital as an outpatient
- 6 = School's health or counseling center
- 13 = Therapist/psychologist/psychiatrist; locale unspecified
- 14 = Medical facility/practitioner/doctor; otherwise unspecified
- 20 = Outpatient; facility type unspecified
- 21 = Treatment/placement; locale unspecified
- 22 = Behavioral facility; hospital/MH/drug/alcohol unspfd
- 23 = Individual telehealth/phone/online/app counseling
- 24 = Detox/crisis unit; locale unspecified
- 25 = Ambulance/EMT/Paramedic Services; otherwise unspfd
- 26 = Group therapy, including online; otherwise unspecified
- 27 = Military/VA facility
- 28 = In-home or off-site professional counseling/treatment
- 29 = Mind-Body medicine (hypnotherapy, acupuncture, meditation)
- 30 = Social/Human/Community/Family Services; otherwise unspcfd
- 31 = Clinic/center/office; type unspecified
- 33 = Homeopath/naturopath/functional medicine
- 34 = Mental health program/unit; locale unspecified
- 35 = Hotline/crisis line, including internet
- 36 = Methadone/Buprenorphine/opioid MAT clinic/program
- 37 = Sober living/halfway/recovery house/overnight aftercare
- 38 = Support group, including online
- 39 = Court-mandated/program/probation officer/legal services
- 40 = Prison/jail/juvenile detention center
- 41 = Work/EAP/job training/career counseling
- 42 = Religious/spiritual program/influence; otherwise unspecified
- 43 = Youth-oriented facility/organizatn/prgrm; otherwise unspcfd
- 44 = Sober lounge (alcohol-free bar)
- 46 = Veterinarian, veterinary tech, animal caregiver
- 47 = Animal-assisted therapy/pets
- 48 = Gym/physical fitness center
- 49 = Peer support specialist certification program
- 53 = Camp/outward bound/wilderness program/retreat; overnight
- 60 = Own home/home of family member/with family
- 61 = Friend's home/with friends
- 70 = Reason for seeking/outcome treatment given
- 71 = Name of facility/program or description given
- 85 = BAD DATA Logically Assigned
- 94 = DON'T KNOW
- 97 = REFUSED
- 98 = BLANK (NO ANSWER)
- 99 = LEGITIMATE SKIP

During the past 12 months, did you take any medication that was prescribed to you to help with your mental health, emotions, or behavior?

(TXMHRX)  
MHTRXMED

Len : 2 USED RX MEDICATION TO HELP WITH MENTAL HEALTH - PST 12 MOS

- 1 = Yes
- 2 = No
- 85 = BAD DATA Logically Assigned
- 94 = DON'T KNOW
- 97 = REFUSED
- 98 = BLANK (NO ANSWER)

## MENTAL HEALTH SERVICES UTILIZATION

During the past 12 months have you received any professional counseling, medication or treatment for your mental health, emotions, or behavior from a therapist or other healthcare professional over the phone, or through video?

(TXMHTELE)

MHTPHVID

Len : 2 RCVD TRMT BY PHONE/VIDEO FOR MENTAL HEALTH - PST 12 MOS

1 = Yes

2 = No

5 = Yes LOGICALLY ASSIGNED (from MHTINOPLSP or MHTOUTOPLSP)

85 = BAD DATA Logically Assigned

94 = DON'T KNOW

97 = REFUSED

98 = BLANK (NO ANSWER)

During the past 12 months, did you receive any professional counseling, medication, or other treatment for your mental health, emotions, or behavior while you were in a prison, jail or juvenile detention center?

(TXMHJAIL)

MHTPRISON

Len : 2 RCVD TREATMENT IN PRISON/JAIL FOR MENTAL HEALTH - PST 12 MOS

1 = Yes

2 = No

5 = Yes LOGICALLY ASSIGNED (from MHTINOPLSP or MHTOUTOPLSP)

85 = BAD DATA Logically Assigned

94 = DON'T KNOW

97 = REFUSED

98 = BLANK (NO ANSWER)

During the past 12 months, have you received help from a peer support specialist or recovery coach who works with a mental health treatment program or other treatment provider?

(TXMHPEER)

MHTPEERSPC

Len : 2 RCVD HELP FM PEER SUPP SPCLST/RECVY COACH FOR MENTAL HEALTH

1 = Yes

2 = No

85 = BAD DATA Logically Assigned

94 = DON'T KNOW

97 = REFUSED

98 = BLANK (NO ANSWER)

During the past 12 months, did you seek professional counseling, medication, or other treatment for your mental health, emotions, or behavior?

NOTE: This question is asked of respondents who did not report receiving any of the treatments in the past 12 months for mental health, emotions, or behavior.

(TXMHSEK)

MHTSEEKTX

Len : 2 DID SEEK TRMT FOR MENTAL HEALTH (NOT RCVD TRMT)-PST 12 MOS

1 = Yes

2 = No

11 = Yes (unknown receipt of treatment)

12 = No (unknown receipt of treatment)

94 = DON'T KNOW

97 = REFUSED

98 = BLANK (NO ANSWER)

99 = LEGITIMATE SKIP

## MENTAL HEALTH SERVICES UTILIZATION

Other than the help you already reported receiving, did you seek additional professional counseling, medication, or other treatment for your mental health, emotions, or behavior in the past 12 months?

NOTE: This question is asked of respondents who did not report receiving any of the treatments in the past 12 months for mental health, emotions, or behavior aside from participation in a support group, receiving help from a peer support specialist, or being seen in an emergency room or department.

(TXMHSEK2)

MHTSEEKANL

Len : 2 DID SEEK ADDTNL MNTL HLTH TRMT (RVCD ONLY SUPP/PEER/ER)

1 = Yes

2 = No

11 = Yes (unknown receipt of treatment)

12 = No (unknown receipt of treatment)

94 = DON'T KNOW

97 = REFUSED

98 = BLANK (NO ANSWER)

99 = LEGITIMATE SKIP

During the past 12 months, did you think you should get professional counseling, medication, or other treatment for your mental health, emotions, or behavior?

NOTE: This question is asked of respondents who did not report receiving any of the treatments in the past 12 months for mental health, emotions, or behavior, and did not report seeking treatment in the past 12 months for mental health, emotions, or behavior.

(TXMHGET)

MHTSHLDTX

Len : 2 THOUGHT SHLD GET MNTL HLTH TRMT (NOT RCVD TRMT)-PST 12 MOS

1 = Yes

2 = No

11 = Yes (unknown receipt of treatment)

12 = No (unknown receipt of treatment)

94 = DON'T KNOW

97 = REFUSED

98 = BLANK (NO ANSWER)

99 = LEGITIMATE SKIP

Other than the help you already reported, did you think you should get additional professional counseling, medication or other treatment for your mental health, emotions, or behavior in the past 12 months?

NOTE: This question is asked of respondents who did not report receiving any of the treatments in the past 12 months for mental health, emotions, or behavior aside from participation in a support group, receiving help from a peer support specialist, or being seen in an emergency room or department, and did not report seeking additional treatment in the past 12 months.

(TXMHGET2)

MHTSHLDANL

Len : 2 THGT SHLD GET ADTNL MNTL HTLH TRMT (RCVD ONLY SUPP/PEER/ER)

1 = Yes

2 = No

11 = Yes (unknown receipt of treatment)

12 = No (unknown receipt of treatment)

94 = DON'T KNOW

97 = REFUSED

98 = BLANK (NO ANSWER)

99 = LEGITIMATE SKIP

There may be many reasons you did not get [additional] treatments during the past 12 months.

For each statement, please mark whether or not it was one of the reasons why you did not get [additional] professional counseling, medication or other treatment for your mental health, emotions, or behavior.

You thought it would cost too much.

(TXMHNOA)

MHTUNCOST

Len : 2 UNMET MH TRMT NEED: TREATMENT COST TOO MUCH

1 = Yes

2 = No

94 = DON'T KNOW

97 = REFUSED

98 = BLANK (NO ANSWER)

99 = LEGITIMATE SKIP

## MENTAL HEALTH SERVICES UTILIZATION

You did not have health insurance coverage for mental health treatment.

(TXMHNOB)

MHTUNINSCV

Len : 2 UNMET MH TRMT NEED: NO HEALTH INSURANCE COVERAGE FOR TRMT  
1 = Yes  
2 = No  
94 = DON'T KNOW  
97 = REFUSED  
98 = BLANK (NO ANSWER)  
99 = LEGITIMATE SKIP

Your health insurance would not pay enough of the costs for treatment.

(TXMHNOC)

MHTUNENFCV

Len : 2 UNMET MH TRMT NEED: HEALTH INSURANCE DID NOT COVER ENOUGH  
1 = Yes  
2 = No  
94 = DON'T KNOW  
97 = REFUSED  
98 = BLANK (NO ANSWER)  
99 = LEGITIMATE SKIP

You did not know how or where to get treatment.

(TXMHNOD)

MHTUNWHER

Len : 2 UNMET TRMT NEED: DID NOT KNOW HOW/WHERE TO GET TREATMENT  
1 = Yes  
2 = No  
94 = DON'T KNOW  
97 = REFUSED  
98 = BLANK (NO ANSWER)  
99 = LEGITIMATE SKIP

You could not find a treatment program or health care professional you wanted to go to.

(TXMHNOE)

MHTUNNOFND

Len : 2 UNMET MH TRMT NEED: COULD NOT FIND PREFERRED PROVIDER  
1 = Yes  
2 = No  
94 = DON'T KNOW  
97 = REFUSED  
98 = BLANK (NO ANSWER)  
99 = LEGITIMATE SKIP

There were no openings in the treatment program or with the health care professional you wanted to go to.

(TXMHNOF)

MHTUNNOOPN

Len : 2 UNMET MH TRMT NEED: NO OPENINGS WITH PREFERRED PROVIDER  
1 = Yes  
2 = No  
94 = DON'T KNOW  
97 = REFUSED  
98 = BLANK (NO ANSWER)  
99 = LEGITIMATE SKIP

You had problems with things like transportation, childcare, or getting appointments at times that worked for you.

(TXMHNOG)

MHTUNPROBS

Len : 2 UNMET MH TRMT NEED: PROB W/TRANS, CHILD CARE, APPT TIMES  
1 = Yes  
2 = No  
94 = DON'T KNOW  
97 = REFUSED  
98 = BLANK (NO ANSWER)  
99 = LEGITIMATE SKIP

# MENTAL HEALTH SERVICES UTILIZATION

You didn't have enough time for treatment.

(TXMHNOH)

MHTUNTIME

Len : 2 UNMET MH TRMT NEED: NOT ENOUGH TIME FOR TREATMENT

1 = Yes

2 = No

94 = DON'T KNOW

97 = REFUSED

98 = BLANK (NO ANSWER)

99 = LEGITIMATE SKIP

You were worried that your information would not be kept private.

(TXMHNOI)

MHTUNPRIV

Len : 2 UNMET MH TRMT NEED: WORRIED THAT INFO NOT KEPT PRIVATE

1 = Yes

2 = No

94 = DON'T KNOW

97 = REFUSED

98 = BLANK (NO ANSWER)

99 = LEGITIMATE SKIP

You were worried about what people would think or say if you got treatment.

(TXMHNOJ)

MHTUNPTHNK

Len : 2 UNMET MH TRMT NEED: WORRIED WHAT PEOPLE WOULD THINK OR SAY

1 = Yes

2 = No

94 = DON'T KNOW

97 = REFUSED

98 = BLANK (NO ANSWER)

99 = LEGITIMATE SKIP

You thought that if people knew you were in treatment bad things would happen, like losing your job, home, or children.

(TXMHNOK)

MHTUNCONSO

Len : 2 UNMET MH TRMT NEED: WORRIED LOSS OF JOB, HOME, CHILDREN, ETC

1 = Yes

2 = No

94 = DON'T KNOW

97 = REFUSED

98 = BLANK (NO ANSWER)

99 = LEGITIMATE SKIP

You were not ready to start treatment.

(TXMHNOL)

MHTUNSTART

Len : 2 UNMET MH TRMT NEED: NOT READY TO START TREATMENT

1 = Yes

2 = No

94 = DON'T KNOW

97 = REFUSED

98 = BLANK (NO ANSWER)

99 = LEGITIMATE SKIP

You thought you should have been able to handle your mental health, emotions, or behavior on your own.

(TXMHNOM)

MHTUNHNDL

Len : 2 UNMET MH TRMT NEED: THOUGHT COULD HANDLE MNTL HLTH ON OWN

1 = Yes

2 = No

94 = DON'T KNOW

97 = REFUSED

98 = BLANK (NO ANSWER)

99 = LEGITIMATE SKIP

## MENTAL HEALTH SERVICES UTILIZATION

You thought your family, friends, or religious group wouldn't like it if you got treatment.

(TXMHNON)

MHTUNFFLKE

Len : 2 UNMET MH TRMT NEED: FAMILY/FRIENDS/RELIG GROUP WOULDNT LIKE

1 = Yes

2 = No

94 = DON'T KNOW

97 = REFUSED

98 = BLANK (NO ANSWER)

99 = LEGITIMATE SKIP

You were afraid of being committed to a hospital or forced into treatment against your will.

(TXMHN00)

MHTUNFORCE

Len : 2 UNMET MH TRMT NEED: WORRIED ABOUT BEING FORCED AGAINST WILL

1 = Yes

2 = No

94 = DON'T KNOW

97 = REFUSED

98 = BLANK (NO ANSWER)

99 = LEGITIMATE SKIP

You thought you would be told you needed to take medication.

(TXMHNOP)

MHTUNMED

Len : 2 UNMET MH TRMT NEED: THOUGHT WOULD BE TOLD TO TAKE MEDICATION

1 = Yes

2 = No

94 = DON'T KNOW

97 = REFUSED

98 = BLANK (NO ANSWER)

99 = LEGITIMATE SKIP

You didn't think treatment would help you.

(TXMHN0Q)

MHTUNNOHLP

Len : 2 UNMET MH TRMT NEED: DIDN'T THINK TREATMENT WOULD HELP

1 = Yes

2 = No

94 = DON'T KNOW

97 = REFUSED

98 = BLANK (NO ANSWER)

99 = LEGITIMATE SKIP

You thought no one would care if you got better.

(TXMHNOR)

MHTUNCARE

Len : 2 UNMET MH TRMT NEED: NO ONE WOULD CARE IF YOU GOT BETTER

1 = Yes

2 = No

94 = DON'T KNOW

97 = REFUSED

98 = BLANK (NO ANSWER)

99 = LEGITIMATE SKIP

# IMPUTED MENTAL HEALTH SERVICES UTILIZATION

## **IMPUTED MENTAL HEALTH SERVICES UTILIZATION**

(MHTSUPPGRP)

IRMHTSUPPGRP

Len : 1 PARTICIPATED IN SUPPORT GRP FOR MNTL HLTH - PY - IMP REV  
0 = No  
1 = Yes

(MHTSUPPGRP)

IRMHTSUPPGRP

Len : 1 PARTICIPATED IN SUPPORT GRP FOR MNTL HLTH - PY - IMP IND  
1 = Questionnaire data  
2 = Logically assigned data  
3 = Statistically imputed data

(MHTERED)

IRMHTERED

Len : 1 SEEN IN EMERGENCY ROOM/DEPT FOR MNTL HLTH - PY - IMP REV  
0 = No  
1 = Yes

(MHTERED)

IRMHTERED

Len : 1 SEEN IN EMERGENCY ROOM/DEPT FOR MNTL HLTH - PY - IMP IND  
1 = Questionnaire data  
2 = Logically assigned data  
3 = Statistically imputed data

(MHTINHOSP)

IRMHTINHOSP

Len : 1 RCVD MNTL HLTH TRMT AT HOSPITAL AS INPATIENT - PY - IMP REV  
0 = No  
1 = Yes

(MHTINHOSP)

IRMHTINHOSP

Len : 1 RCVD MNTL HLTH TRMT AT HOSPITAL AS INPATIENT - PY - IMP IND  
1 = Questionnaire data  
2 = Logically assigned data  
3 = Statistically imputed data

(MHTINRSMH)

IRMHTINRSMH

Len : 1 RCVD MNTL HLTH TRMT AT RSDNTL MNTL HLTH TRMT CTR-PY-IMP REV  
0 = No  
1 = Yes

(MHTINRSMH)

IRMHTINRSMH

Len : 1 RCVD MNTL HLTH TRMT AT RSDNTL MNTL HLTH TRMT CTR-PY-IMP IND  
1 = Questionnaire data  
2 = Logically assigned data  
3 = Statistically imputed data

(MHTINRHAB)

IRMHTINRHAB

Len : 1 RCVD MNTL HLTH TRMT AT RSDNTL SUB REHAB/TRMT CTR-PY-IMP REV  
0 = No  
1 = Yes

(MHTINRHAB)

IRMHTINRHAB

Len : 1 RCVD MNTL HLTH TRMT AT RSDNTL SUB REHAB/TRMT CTR-PY-IMP IND  
1 = Questionnaire data  
3 = Statistically imputed data

(MHTINOPL)

IRMHTINOPL

Len : 1 RCVD MNTL HLTH TRMT AT OTHER PLACE AS INPATIENT-PY-IMP REV  
0 = No  
1 = Yes



# IMPUTED MENTAL HEALTH SERVICES UTILIZATION

(MHTINOPL)

IRMHTINOPL

Len : 1 RCVD MNTL HLTH TRMT AT OTHER PLACE AS INPATIENT-PY-IMP IND  
1 = Questionnaire data  
2 = Logically assigned data  
3 = Statistically imputed data

(MHTOUTMHCR)

IRMHTOUTMHCR

Len : 1 RCVD MNTL HLTH TRMT AT OUTPTNT MNTL HLTH TRMT CTR-PY-IMP REV  
0 = No  
1 = Yes

(MHTOUTMHCR)

IRMHTOUTMHCR

Len : 1 RCVD MNTL HLTH TRMT AT OUTPTNT MNTL HLTH TRMT CTR-PY-IMP IND  
1 = Questionnaire data  
2 = Logically assigned data  
3 = Statistically imputed data

(MHTOUTRHAB)

IRMHTOUTRHAB

Len : 1 RCVD MNTL HLTH TRMT AT OUTPTNT SUB REHAB/TRMT CTR-PY-IMP REV  
0 = No  
1 = Yes

(MHTOUTRHAB)

IRMHTOUTRHAB

Len : 1 RCVD MNTL HLTH TRMT AT OUTPTNT SUB REHAB/TRMT CTR-PY-IMP IND  
1 = Questionnaire data  
2 = Logically assigned data  
3 = Statistically imputed data

(MHTOUTTHRP)

IRMHTOUTTHRP

Len : 1 RCVD MNTL HLTH TRMT AT THERAPIST OFFICE - PY - IMP REV  
0 = No  
1 = Yes

(MHTOUTTHRP)

IRMHTOUTTHRP

Len : 1 RCVD MNTL HLTH TRMT AT THERAPIST OFFICE - PY - IMP IND  
1 = Questionnaire data  
2 = Logically assigned data  
3 = Statistically imputed data

(MHTOUTDOC)

IRMHTOUTDOC

Len : 1 RCVD MNTL HLTH TRMT AT GENERAL MEDICAL OFFICE - PY - IMP REV  
0 = No  
1 = Yes

(MHTOUTDOC)

IRMHTOUTDOC

Len : 1 RCVD MNTL HLTH TRMT AT GENERAL MEDICAL OFFICE - PY - IMP IND  
1 = Questionnaire data  
2 = Logically assigned data  
3 = Statistically imputed data

(MHTOUTHOSP)

IRMHTOUTHOSP

Len : 1 RCVD MNTL HLTH TRMT AT HOSPITAL AS OUTPTNT - PY - IMP REV  
0 = No  
1 = Yes

(MHTOUTHOSP)

IRMHTOUTHOSP

Len : 1 RCVD MNTL HLTH TRMT AT HOSPITAL AS OUTPTNT - PY - IMP IND  
1 = Questionnaire data  
2 = Logically assigned data  
3 = Statistically imputed data

# IMPUTED MENTAL HEALTH SERVICES UTILIZATION

(MHTOUTSCHL)

IRMHTOUTSCHL

Len : 1 RCVD MNTL HLTH TRMT AT SCHOOL HEALTH/COUNSELING-PY-IMP REV  
0 = No  
1 = Yes

(MHTOUTSCHL)

IIMHTOUTSCHL

Len : 1 RCVD MNTL HLTH TRMT AT SCHOOL HEALTH/COUNSELING-PY-IMP IND  
1 = Questionnaire data  
2 = Logically assigned data  
3 = Statistically imputed data

(MHTOUTOPL)

IRMHTOUTOPL

Len : 1 RCVD MNTL HLTH TRMT AT OTHER PLACE AS OUTPTNT-PY- IMP REV  
0 = No  
1 = Yes

(MHTOUTOPL)

IIMHTOUTOPL

Len : 1 RCVD MNTL HLTH TRMT AT OTHER PLACE AS OUTPTNT-PY- IMP IND  
1 = Questionnaire data  
3 = Statistically imputed data

(MHTRXMED)

IRMHTRXMED

Len : 1 USED RX MEDICATION TO HELP WITH MNTL HLTH - PY - IMP REV  
0 = No  
1 = Yes

(MHTRXMED)

IIMHTRXMED

Len : 1 USED RX MEDICATION TO HELP WITH MNTL HLTH - PY - IMP IND  
1 = Questionnaire data  
3 = Statistically imputed data

(MHTPHVID)

IRMHTPHVID

Len : 1 RCVD TRMT BY PHONE/VIDEO FOR MNTL HLTH - PY - IMP REV  
0 = No  
1 = Yes

(MHTPHVID)

IIMHTPHVID

Len : 1 RCVD TRMT BY PHONE/VIDEO FOR MNTL HLTH - PY - IMP IND  
1 = Questionnaire data  
2 = Logically assigned data  
3 = Statistically imputed data

(MHTPRISON)

IRMHTPRISON

Len : 1 RCVD TRMT IN PRISON/JAIL FOR MNTL HLTH - PY - IMP REV  
0 = No  
1 = Yes

(MHTPRISON)

IIMHTPRISON

Len : 1 RCVD TRMT IN PRISON/JAIL FOR MNTL HLTH - PY - IMP IND  
1 = Questionnaire data  
2 = Logically assigned data  
3 = Statistically imputed data

(MHTPEERSPC)

IRMHTPEERSPC

Len : 1 RCVD MNTL HLTH HLP FM PEER SUP SPCLST/RECVY COACH-PY-IMP REV  
0 = No  
1 = Yes

(MHTPEERSPC)

IIMHTPEERSPC

Len : 1 RCVD MNTL HLTH HLP FM PEER SUP SPCLST/RECVY COACH-PY-IMP IND  
1 = Questionnaire data  
3 = Statistically imputed data

# RECODED MENTAL HEALTH SERVICES UTILIZATION

## RECODED MENTAL HEALTH SERVICES UTILIZATION

The following variable, MHTINOTHPY, was assigned a positive response if a respondent indicated receiving mental health treatment at some other inpatient location in the past year (IRMHTINOPL=1) and entered a write-in response other than the responses that matched existing categories or did not enter a write-in response (MHTINOPLSP=1-3,11-13,25,27,28,33).

A negative response was assigned if the respondent met either of these conditions:

1. Received mental health treatment at some other inpatient location in the past year (IRMHTINOPL=1) and their write-in response matched an existing inpatient treatment or other treatment category (MHTINOPLSP=1-3,11-13,25,27,28,33).
2. Did not receive mental health treatment at some other inpatient location in the past year (IRMHTINOPL=0).

(IRMHTINOPL, MHTINOPLSP)

MHTINOTHPY Len : 1 RC-RCVD MH TRMT AT SOME OTHER PLACE AS AN INPATIENT - PST YR  
0 = No (See comment above)  
1 = Yes (See comment above)

(IRMHTINHOSP, IRMHTINRHAB, IRMHTINRSMH, MHTINOTHPY)

MHTINPPY Len : 1 RC-RCVD MENTAL HEALTH TREATMENT AS AN INPATIENT - PAST YEAR  
0 = No (IRMHTINHOSP, IRMHTINRSMH, IRMHTINRHAB, and MHTINOTHPY=0)  
1 = Yes (IRMHTINHOSP, IRMHTINRSMH, IRMHTINRHAB, or MHTINOTHPY=1)

The following variable, MHTOUTOTPY, was assigned a positive response if a respondent indicated receiving mental health treatment at some other outpatient location in the past year (IRMHTOUTOPL=1) and entered a write-in response other than the responses that matched existing categories or did not enter a write-in response (MHTOUTOPLSP=1-6,11,12,15,23,37,38,40,53).

A negative response was assigned if the respondent met either of these conditions:

1. Received mental health treatment at some other outpatient location in the past year (IRMHTOUTOPL=1) and their write-in response matched an existing outpatient treatment or other treatment category (MHTOUTOPLSP=1-6,11,12,15,23,37,38,40,53).
2. Did not receive mental health treatment at some other outpatient location in the past year (IRMHTOUTOPL=0).

(IRMHTOUTOPL, MHTOUTOPLSP)

MHTOUTOTPY Len : 1 RC-RCVD MH TRMT AT SOME OTHER PLACE AS AN OUTPATIENT-PST YR  
0 = No (See comment above)  
1 = Yes (See comment above)

(IRMHTOUTDOC, IRMHTOUTHOSP, IRMHTOUTMHCR, IRMHTOUTRHAB, IRMHTOUTSCHL, IRMHTOUTTHRP, MHTOUTOTPY)

MHTOUTPPY Len : 1 RC-RCVD MENTAL HEALTH TREATMENT AS AN OUTPATIENT - PAST YEAR  
0 = No (All source variables=0)  
1 = Yes (Any source variable=1)

(IRMHTOUTHOSP, IRMHTOUTMHCR, IRMHTOUTRHAB, IRMHTOUTSCHL, IRMHTOUTTHRP, MHTOUTOTPY)

MHTOUTNDOC Len : 1 RC-RCVD MH TRMT AS AN OUTPATIENT OTHER THAN GEN MED-PST YR  
0 = No (All source variables=0)  
1 = Yes (Any source variable=1)

(IRMHTPHVID, IRMHTPRISON, IRMHTRXMED, MHTINPPY, MHTOUTPPY)

MHTTRTPY Len : 1 RC-RCVD MENTAL HEALTH TREATMENT - PAST YEAR  
0 = No (All source variables=0)  
1 = Yes (Any source variable=1)

(IRMHTERED, IRMHTPEERSPC, IRMHTSUPPGRP, MHTTRTPY)

MHTRTOTHPY Len : 1 RC-RCVD MENTAL HEALTH TREATMENT OR OTHER SERVICES-PAST YEAR  
0 = No (MHTTRTPY, IRMHTPEERSPC, IRMHTSUPPGRP, and IRMHTERED=0)  
1 = Yes (MHTTRTPY, IRMHTPEERSPC, IRMHTSUPPGRP, or IRMHTERED=1)

(MHTTRTPY, MHTSEEKANL, MHTSEEKTX)

MHTSEEKPY Len : 1 RC-SOUGHT MH TREATMENT, DIDNT RECEIVE MH TRT - PAST YEAR  
. = Unknown/received MH treatment (Otherwise)  
1 = Yes (MHTTRTPY=0 and (MHTSEEKTX=1,11 or MHTSEEKANL=1,11))  
2 = No (MHTTRTPY=0 and (MHTSEEKTX=2,12 or MHTSEEKANL=2,12))

## RECODED MENTAL HEALTH SERVICES UTILIZATION

The following variable, MHTNSEEKPY, was assigned a positive response if a respondent did not receive mental health treatment (MHTRTPY=0), and thought they should get treatment (MHTSHLDTX=1,11 or MHTSHLDANL=1,11) but did not seek treatment (MHTSEEKPY=2). A negative response was assigned if a respondent met either of these conditions:

1. Did not receive mental health treatment (MHTRTPY=0) and sought treatment (MHTSEEKPY=1).
2. Did not receive mental health treatment (MHTRTPY=0) and did not think they should get treatment (MHTSHLDTX=2,12 or MHTSHLDANL=2,12).

(MHTRTPY, MHTSEEKPY, MHTSHLDANL, MHTSHLDTX)

MHTNSEEKPY Len : 1 RC-THGHT SHOULD GET MH TRT, DIDNT RECV OR SEEK TRT- PST YR  
 . = Unknown/received MH treatment (Otherwise)  
 1 = Yes (See comment above)  
 2 = No (See comment above)

The following variable, MHTSKTHPY, was assigned a positive response if a respondent met either of these conditions:

1. Did not receive mental health treatment (MHTRTPY=0) and sought treatment (MHTSEEKPY=1).
2. Did not receive mental health treatment (MHTRTPY=0), did not indicate they sought treatment (MHTSEEKPY^=1), but did think they should get treatment (MHTSHLDTX=1,11 or MHTSHLDANL=1,11).

A negative response was assigned if a respondent did not receive mental health treatment (MHTRTPY=0), did not seek treatment (MHTSEEKPY=2), and did not think they should get treatment (MHTSHLDTX=2,12 or MHTSHLDANL=2,12).

(MHTRTPY, MHTSEEKPY, MHTSHLDANL, MHTSHLDTX)

MHTSKTHPY Len : 1 RC-SOUGHT OR THGHT SHLD GET MH TRT, DIDNT RECV TRT - PST YR  
 . = Unknown/received MH treatment (Otherwise)  
 1 = Sought or thght shld get trt, not recvd (See comment above)  
 2 = Didnt seek or thnk shld get trt, not recvd(See comment above)

NOTE: The following 18 variables describe reasons the respondent did not receive mental health treatment. These variables are defined for respondents who did not receive mental health treatment in the past year and who either sought treatment or did not indicate they sought treatment but thought they should get treatment in the past year.

(MHTSKTHPY, MHTUNCOST)

MHTNCOST Len : 1 RC-UNMET PY MNTL HLTH TRT NEED: THOUGHT COST TOO MUCH  
 . = Unknwn/rcvd trt/no sought&no thght shld get trt (Otherwise)  
 0 = No (MHTSKTHPY=1 and MHTUNCOST=2)  
 1 = Yes (MHTSKTHPY=1 and MHTUNCOST=1)

(MHTSKTHPY, MHTUNINSCV)

MHTNINSCV Len : 1 RC-UNMET PY MNTL HLTH TRT NEED: NO HEALTH INSUR COVERAGE  
 . = Unknwn/rcvd trt/no sought&no thght shld get trt (Otherwise)  
 0 = No (MHTSKTHPY=1 and MHTUNINSCV=2)  
 1 = Yes (MHTSKTHPY=1 and MHTUNINSCV=1)

(MHTSKTHPY, MHTUNENFCV)

MHTNENFCV Len : 1 RC-UNMET PY MH TRT NEED: HEALTH INSUR DIDNT COVER ENOUGH  
 . = Unknwn/rcvd trt/no sought&no thght shld get trt (Otherwise)  
 0 = No (MHTSKTHPY=1 and MHTUNENFCV=2)  
 1 = Yes (MHTSKTHPY=1 and MHTUNENFCV=1)

(MHTSKTHPY, MHTUNWHER)

MHTNWHER Len : 1 RC-UNMET PY MNTL HLTH TRT NEED: DIDNT KNOW WHERE TO GET TRT  
 . = Unknwn/rcvd trt/no sought&no thght shld get trt (Otherwise)  
 0 = No (MHTSKTHPY=1 and MHTUNWHER=2)  
 1 = Yes (MHTSKTHPY=1 and MHTUNWHER=1)

(MHTSKTHPY, MHTUNNOFND)

MHTNOFND Len : 1 RC-UNMET PY MH TRT NEED: COULD NOT FIND PREFERRED PROVIDER  
 . = Unknwn/rcvd trt/no sought&no thght shld get trt (Otherwise)  
 0 = No (MHTSKTHPY=1 and MHTUNNOFND=2)  
 1 = Yes (MHTSKTHPY=1 and MHTUNNOFND=1)

# RECODED MENTAL HEALTH SERVICES UTILIZATION

(MHTSKTHPY, MHTUNNOOPN)

MHNTNOOPN

Len : 1 RC-UNMET PY MH TRT NEED: NO OPENINGS WITH PREFERRED PROVIDER  
 . = Unknwn/rcvd trt/no sought&no thght shld get trt (Otherwise)  
 0 = No (MHTSKTHPY=1 and MHTUNNOOPN=2)  
 1 = Yes (MHTSKTHPY=1 and MHTUNNOOPN=1)

(MHTSKTHPY, MHTUNPROBS)

MHNTPROBS

Len : 1 RC-UNMET PY MH TRT NEED: PROB W/TRANS, CHILDCARE, APPT TIMES  
 . = Unknwn/rcvd trt/no sought&no thght shld get trt (Otherwise)  
 0 = No (MHTSKTHPY=1 and MHTUNPROBS=2)  
 1 = Yes MHTSKTHPY=1 and MHTUNPROBS=1)

(MHTSKTHPY, MHTUNTIME)

MHNTTIME

Len : 1 RC-UNMET PY MNTL HLTH TRT NEED: NOT ENOUGH TIME FOR TRT  
 . = Unknwn/rcvd trt/no sought&no thght shld get trt (Otherwise)  
 0 = No (MHTSKTHPY=1 and MHTUNTIME=2)  
 1 = Yes (MHTSKTHPY=1 and MHTUNTIME=1)

(MHTSKTHPY, MHTUNPRIV)

MHNTPRIV

Len : 1 RC-UNMET PY MH TRT NEED: WORRIED THAT INFO NOT KEPT PRIVATE  
 . = Unknwn/rcvd trt/no sought&no thght shld get trt (Otherwise)  
 0 = No (MHTSKTHPY=1 and MHTUNPRIV=2)  
 1 = Yes (MHTSKTHPY=1 and MHTUNPRIV=1)

(MHTSKTHPY, MHTUNPTHNK)

MHNTPTHNK

Len : 1 RC-UNMET PY MH TRT NEED: WORRIED WHAT PEOPLE WOULD THNK/SAY  
 . = Unknwn/rcvd trt/no sought&no thght shld get trt (Otherwise)  
 0 = No (MHTSKTHPY=1 and MHTUNPTHNK=2)  
 1 = Yes (MHTSKTHPY=1 and MHTUNPTHNK=1)

(MHTSKTHPY, MHTUNCONSQ)

MHNTCONSQ

Len : 1 RC-UNMET PY MH TRT NEED: THGHT WOULD LOSE JOB, HOME, CHILD  
 . = Unknwn/rcvd trt/no sought&no thght shld get trt (Otherwise)  
 0 = No (MHTSKTHPY=1 and MHTUNCONSQ=2)  
 1 = Yes (MHTSKTHPY=1 and MHTUNCONSQ=1)

(MHTSKTHPY, MHTUNSTART)

MHNTSTART

Len : 1 RC-UNMET PY MNTL HLTH TRT NEED: NOT READY TO START TRT  
 . = Unknwn/rcvd trt/no sought&no thght shld get trt (Otherwise)  
 0 = No (MHTSKTHPY=1 and MHTUNSTART=2)  
 1 = Yes (MHTSKTHPY=1 and MHTUNSTART=1)

(MHTSKTHPY, MHTUNHNDL)

MHNTHNDL

Len : 1 RC-UNMET PY MNTL HLTH TRT NEED: THOUGHT COULD HANDLE ON OWN  
 . = Unknwn/rcvd trt/no sought&no thght shld get trt (Otherwise)  
 0 = No (MHTSKTHPY=1 and MHTUNHNDL=2)  
 1 = Yes (MHTSKTHPY=1 and MHTUNHNDL=1)

(MHTSKTHPY, MHTUNFFLKE)

MHNTFFLKE

Len : 1 RC-UNMET PY MH TRT NEED: FAM/FRIENDS/RELIG GRP WOULDNT LIKE  
 . = Unknwn/rcvd trt/no sought&no thght shld get trt (Otherwise)  
 0 = No (MHTSKTHPY=1 and MHTUNFFLKE=2)  
 1 = Yes (MHTSKTHPY=1 and MHTUNFFLKE=1)

(MHTSKTHPY, MHTUNFORCE)

MHNTFORCE

Len : 1 RC-UNMET PY MH TRT NEED: AFRAID OF BEING FORCED AGAINST WILL  
 . = Unknwn/rcvd trt/no sought&no thght shld get trt (Otherwise)  
 0 = No (MHTSKTHPY=1 and MHTUNFORCE=2)  
 1 = Yes (MHTSKTHPY=1 and MHTUNFORCE=1)

# RECODED MENTAL HEALTH SERVICES UTILIZATION

(MHTSKTHPY, MHTUNMED)

MHNTMEDS

Len : 1 RC-UNMET PY MH TRT NEED: THOUGHT WOULD BE TOLD TO TAKE MEDS  
 . = Unknwn/rcvd trt/no sought&no thght shld get trt (Otherwise)  
 0 = No (MHTSKTHPY=1 and MHTUNMED=2)  
 1 = Yes MHTSKTHPY=1 and MHTUNMED=1)

(MHTSKTHPY, MHTUNNOHLP)

MHNTNOHLP

Len : 1 RC-UNMET PY MNTL HLTH TRT NEED: DIDNT THINK TRT WOULD HELP  
 . = Unknwn/rcvd trt/no sought&no thght shld get trt (Otherwise)  
 0 = No (MHTSKTHPY=1 and MHTUNNOHLP=2)  
 1 = Yes (MHTSKTHPY=1 and MHTUNNOHLP=1)

(MHTSKTHPY, MHTUNCARE)

MHNTCARE

Len : 1 RC-UNMET PY MH TRT NEED: NO ONE WOULD CARE IF YOU GOT BETTER  
 . = Unknwn/rcvd trt/no sought&no thght shld get trt (Otherwise)  
 0 = No (MHTSKTHPY=1 and MHTUNCARE=2)  
 1 = Yes (MHTSKTHPY=1 and MHTUNCARE=1)

NOTE: The following four variables were created by using a combination of variables from the following sections: Recoded Mental Health Services Utilization and Recoded Alcohol and Drug Treatment. Specifications on how the individual Recoded Adult Mental Health Service Utilization variable was defined can be found above. Specifications on how the individual Recoded Alcohol and Drug Treatment variable was defined can be found in the Recoded Alcohol and Drug Treatment section.

(MHTRTPY, SUTRTPY)

RCVSUTOMHT

Len : 1 RC-RCVD SUBSTANCE USE TRT OR MENTAL HEALTH TRT IN PAST YEAR  
 1 = Sub Trt or MH Trt (SUTRTPY=1 or MHTRTPY=1)  
 2 = No Sub Trt and No MH Trt (SUTRTPY=0 and MHTRTPY=0)

(MHTRTPY, SUTRTPY)

RCVMHTNSUT

Len : 1 RC-RCVD MENTAL HEALTH TRT BUT NOT SUB USE TRT IN PAST YEAR  
 1 = Mental Health Trt Only (MHTRTPY=1 and SUTRTPY=0)  
 2 = No MH Trt or Rcvd Sub Trt (MHTRTPY=0 or SUTRTPY=1)

(MHTRTPY, SUTRTPY)

RCVSUTNMHT

Len : 1 RC-RCVD SUB USE TRT BUT NOT MENTAL HEALTH TRT IN PAST YEAR  
 1 = Sub Trt Only (SUTRTPY=1 and MHTRTPY=0)  
 2 = No Sub Trt or Rcvd MH Trt (SUTRTPY=0 or MHTRTPY=1)

(MHTRTPY, SUTRTPY)

RCVSUTAMHT

Len : 1 RC-RCVD BOTH SUB USE TRT AND MENTAL HEALTH TRT IN PAST YEAR  
 1 = Sub Trt and MH Trt (SUTRTPY=1 and MHTRTPY=1)  
 2 = No Sub Trt or No MH Trt (SUTRTPY=0 or MHTRTPY=0)

OTHER TOPICSHEALTH

*The values in this section may be inconsistent with values for variables in other sections of the interview. Items in this section were edited when respondents legitimately skipped out of these items based on prior answers in earlier sections. Otherwise, variables in one section of the interview generally were not edited to make them consistent with variables in another section of the interview. This note applies to variables in this section marked by a<sup>1</sup>.*

The next questions are about your health and health care.

Are you currently pregnant?

(HLTH02)

PREGNANT

Len : 2 ARE YOU PREGNANT  
 1 = Yes  
 2 = No  
 85 = BAD DATA Logically assigned  
 94 = DON'T KNOW  
 97 = REFUSED  
 98 = BLANK (NO ANSWER)  
 99 = LEGITIMATE SKIP

How many months pregnant are you?

(HLTH03)

PREGMOS

Len : 2 HOW MANY MONTHS PREGNANT  
 RANGE = 1 - 9  
 94 = DON'T KNOW  
 97 = REFUSED  
 98 = BLANK (NO ANSWER)  
 99 = LEGITIMATE SKIP

NOTE: In the variable HTANSWER, reported preferences to answer in feet and inches or in inches only were combined into a single value. Reported preferences to answer in meters and centimeters or in centimeters only were combined into a single value.

This question asks about your height.

To answer in feet and inches, press 1. To answer in meters and centimeters, press 2. To answer in inches only, press 3. To answer in centimeters only, press 4. Then press [ENTER] to continue.

(HLTH04)

HTANSWER<sup>1</sup>

Len : 2 PREFERRED WAY TO REPORT HEIGHT  
 1 = Feet/inches or inches only  
 2 = Meters/cm or cm only  
 85 = BAD DATA Logically assigned  
 94 = DON'T KNOW  
 97 = REFUSED  
 98 = BLANK (NO ANSWER)

## HEALTH

NOTE: HTINCHES was recoded to inches from reports of heights in feet and inches, meters and centimeters, or centimeters only. Heights in meters and centimeters first were converted to centimeters. For respondents who chose to report their height in metric units, a conversion factor was applied of 0.393701 inches to 1 centimeter to produce a height in inches.

About how tall are you, without shoes? First, please type in the number of feet, then press [ENTER].

Please type in the number of inches and then press [ENTER].

About how tall are you, without shoes? Please type in the number of inches, then press [ENTER].

About how tall are you, without shoes? First, please type in the number of meters, then press [ENTER].

Please type in the number of centimeters and then press [ENTER].

About how tall are you, without shoes? Please type in the number of centimeters, then press [ENTER].

(*HLTH05, HLTH06A, HLTH06B, HLTH07, HLTH08A, HLTH08B*)  
HTINCHES<sup>1</sup> Len : 12 HEIGHT IN INCHES WITHOUT SHOES - RECODE  
RANGE = 23.62204722 - 112.99212587  
985 = BAD DATA Logically assigned  
994 = DON'T KNOW  
997 = REFUSED  
998 = BLANK (NO ANSWER)

The next question asks about your weight.

To answer in pounds, press 1. To answer in kilograms, press 2. Then press [ENTER] to continue.

(*HLTH09*)  
WTANSWER<sup>1</sup> Len : 2 PREFERRED WAY TO REPORT WEIGHT  
1 = Pounds  
2 = Kilograms  
85 = BAD DATA Logically assigned  
94 = DON'T KNOW  
97 = REFUSED  
98 = BLANK (NO ANSWER)

NOTE: WTPOUNDS was recoded to pounds from reports of weights in kilograms. For respondents who chose to report their weight in kilograms, a conversion factor was applied of 2.20462 pounds to 1 kilogram to produce a weight in pounds. Females aged 12 to 44 who were currently pregnant were asked to report their weight before they got pregnant.

About how much do you weigh? Please type in the number of pounds and then press [ENTER].

About how much do you weigh? Please type in the number of kilograms and then press [ENTER].

About how much did you weigh before you got pregnant? Please type in the number of pounds and then press [ENTER].

About how much did you weigh before you got pregnant? Please type in the number of kilograms and then press [ENTER].

(*HLTH10, HLTH12, HLTH13, HLTH14*)  
WTPOUNDS<sup>1</sup> Len : 12 WEIGHT IN POUNDS - RECODE  
RANGE = 39.68320716 - 2202.4179974  
9985 = BAD DATA Logically assigned  
9994 = DON'T KNOW  
9997 = REFUSED  
9998 = BLANK (NO ANSWER)

During the past 12 months, that is since [DATEFILL], how many different times have you been treated in an emergency room for any reason?

(*HLTH16*)  
NMERTMT Len : 2 # OF TIMES BEEN TREATED IN EMER ROOM PAST 12 MOS  
RANGE = 0 - 90  
985 = BAD DATA Logically assigned  
994 = DON'T KNOW  
997 = REFUSED  
998 = BLANK (NO ANSWER)



## HEALTH

During the past 12 months, have you stayed overnight or longer as an inpatient in a hospital?

(HLTH17)

INHOSPYR

Len : 2 STAYED OVERNIGHT AS INPNT IN HOSP PAST 12 MOS

1 = Yes

2 = No

85 = BAD DATA Logically assigned

94 = DON'T KNOW

97 = REFUSED

98 = BLANK (NO ANSWER)

During the past 12 months, how many nights were you an inpatient in a hospital?

(HLTH18)

NMNGTHSP

Len : 3 # NIGHTS STAYED IN HOSPITAL OVERNIGHT OR LONGER

RANGE = 1 - 365

985 = BAD DATA Logically assigned

994 = DON'T KNOW

997 = REFUSED

998 = BLANK (NO ANSWER)

999 = LEGITIMATE SKIP

During the past 12 months, how many times have you visited a doctor, nurse, physician assistant or nurse practitioner about your own health at a doctor's office, a clinic, or some other place?

(HLTH19)

NMVSOPT

Len : 3 # OUTPATIENT VISITS PAST 12 MOS

RANGE = 0 - 366

985 = BAD DATA Logically assigned

994 = DON'T KNOW

997 = REFUSED

998 = BLANK (NO ANSWER)

What is your best guess of how many times you have visited a doctor, nurse, physician assistant or nurse practitioner about your own health at a doctor's office, a clinic, or some other place in the past 12 months?

(HLTH19DK)

NMVSOEST

Len : 2 # TIMES VISITED DR ABOUT OWN HEALTH PST YR

0 = I have not visited a Dr in the past 12 mos

1 = 1 time

2 = 2-3 times

3 = 4-5 times

4 = 6-7 times

5 = 8-9 times

6 = 10-12 times

7 = 13-15 times

8 = 16 or more times

94 = DON'T KNOW

97 = REFUSED

98 = BLANK (NO ANSWER)

99 = LEGITIMATE SKIP

During the past 12 months, have you talked to a doctor, physician assistant, or nurse practitioner about your own health **over the phone, by email, or through video calling** instead of going to an in-person appointment?

(HLTHTELE)

TELEAPTYR

Len : 2 TALK TO DOC ABOUT HEALTH OVER PHONE/EMAIL/VIDEO PST 12 MOS

1 = Yes

2 = No

85 = BAD DATA Logically assigned

94 = DON'T KNOW

97 = REFUSED

98 = BLANK (NO ANSWER)

## HEALTH

NOTE: Beginning in Quarter 4 of 2020, the routing logic for questions HLTH20 through HLTH23 was revised to include respondents who indicated talking to a doctor, physician assistant, or nurse practitioner about own health over the phone, by email, or through video calling instead of an in-person appointment (HLTHTELE=1). This change affects the following edited variables: HPUSETOB, HPUSEALC, HPUSEDRG, HPQTTTOB, HPALCMT, HPALCFRQ, HPALCPRB, HPALCCUT, HPALCTX, HPALCNOT, and HPDRGTALK.

During the past 12 months, did any doctor or other health care professional ask, either in person or on a form, if you:

a. Smoke cigarettes or use any other tobacco products?

(HLTH20A)

[HPUSETOB](#)

Len : 2 HEALTH PROF ASKED PST 12 MOS: TOBACCO USE

1 = Yes

2 = No

85 = BAD DATA Logically assigned

94 = DON'T KNOW

97 = REFUSED

98 = BLANK (NO ANSWER)

99 = LEGITIMATE SKIP

b. Drink alcohol?

(HLTH20B)

[HPUSEALC](#)

Len : 2 HEALTH PROF ASKED PST 12 MOS: ALCOHOL USE

1 = Yes

2 = No

85 = BAD DATA Logically assigned

94 = DON'T KNOW

97 = REFUSED

98 = BLANK (NO ANSWER)

99 = LEGITIMATE SKIP

c. Use marijuana or other illegal drugs?

(HLTH20C)

[HPUSEDRG](#)

Len : 2 HEALTH PROF ASKED PST 12 MOS: DRUG USE

1 = Yes

2 = No

85 = BAD DATA Logically assigned

94 = DON'T KNOW

97 = REFUSED

98 = BLANK (NO ANSWER)

99 = LEGITIMATE SKIP

## HEALTH

NOTE: If respondents reported that they last smoked cigarettes, used smokeless tobacco, or smoked cigars more than 12 months prior to their interview date and they did not smoke pipe tobacco in the past 30 days (or never smoked pipe tobacco), codes of 93 in HPQTTTOB indicate that these respondents had not used tobacco products in the past 12 months. Respondents who smoked tobacco in a pipe in their lifetime were asked whether they did so in the past 30 days but they were not asked whether they smoked tobacco in a pipe more than 30 days ago but within the past 12 months. If respondents reported never using tobacco products or not using them in the past 12 months (including not smoking tobacco in a pipe in the past 30 days) and also that they did not have any health care visits in the past 12 months (emergency room visits, overnight hospitalizations, or outpatient visits, or telehealth encounters), indication that these respondents had not used tobacco products in the past 12 months or in their lifetime (as indicated by codes of 91 or 93) took precedence over assignment of codes to indicate that these respondents did not have any health care visits in the past 12 months. Codes of 99 in HPQTTTOB applied to respondents who used tobacco products in the past 12 months or whose status as a tobacco user in the past 12 months was unknown but who did not have any health care visits in the past 12 months.

During the past 12 months, did any doctor or other health care professional advise you to quit smoking cigarettes or quit using any other tobacco products?

(HLTH21)  
HPQTTTOB

Len : 2 HEALTH PROF ADVISED YOU TO QUIT TOBACCO USE

- 1 = Yes
- 2 = No
- 85 = BAD DATA Logically assigned
- 91 = NEVER USED TOBACCO PRODUCTS
- 93 = DID NOT USE TOBACCO IN PAST 12 MOS (See note)
- 94 = DON'T KNOW
- 97 = REFUSED
- 98 = BLANK (NO ANSWER)
- 99 = LEGITIMATE SKIP (No health care visits pst 12 mos)

NOTE: In HPALCAMT, HPALCFRQ, HPALCPRB, HPALCCUT, HPALCTX, and HPALCNOT, if respondents reported never using alcohol or not using it in the past 12 months and also that they did not have any health care visits in the past 12 months (emergency room visits, overnight hospitalizations, outpatient visits, or telehealth encounters), indication that respondents never used alcohol or did not use it in the past 12 months (as indicated by codes of 91 or 93) took precedence over assignment of codes to indicate that these respondents did not have any health care visits in the past 12 months. Codes of 99 in these variables applied to respondents who used alcohol in the past 12 months or whose status as a past year alcohol user was unknown but who did not have any health care visits in the past 12 months.

Please think about all of the talks you have had with a doctor or other health care professional during the past 12 months when you answer this question. Choose the statement or statements below that describe any discussions you may have had in person with a doctor or other health professional about your alcohol use.

Please think about [VISITFILL] during the past 12 months when you answer this question. Choose the statement or statements below that describe any discussion you may have had in person with a doctor or other health professional about your alcohol use.

To select more than one statement, press the space bar between each number you type. When you have finished, press [ENTER].

(HLTH221)  
HPALCAMT

Len : 2 DOCTOR ASKED HOW MUCH YOU DRINK

- 1 = Yes
- 2 = No (Not entered)
- 85 = BAD DATA Logically assigned
- 91 = NEVER USED ALCOHOL
- 93 = DID NOT USE ALCOHOL IN THE PAST 12 MONTHS
- 94 = DON'T KNOW
- 97 = REFUSED
- 98 = BLANK (NO ANSWER)
- 99 = LEGITIMATE SKIP

## HEALTH

(HLTH222)

[HPALCFRO](#)

Len : 2 DOCTOR ASKED HOW OFTEN YOU DRINK  
 1 = Yes  
 2 = No (Not entered)  
 85 = BAD DATA Logically assigned  
 91 = NEVER USED ALCOHOL  
 93 = DID NOT USE ALCOHOL IN THE PAST 12 MONTHS  
 94 = DON'T KNOW  
 97 = REFUSED  
 98 = BLANK (NO ANSWER)  
 99 = LEGITIMATE SKIP

(HLTH223)

[HPALCPRB](#)

Len : 2 DOCTOR ASKED IF ANY DRINKING PROBS  
 1 = Yes  
 2 = No (Not entered)  
 91 = NEVER USED ALCOHOL  
 93 = DID NOT USE ALCOHOL IN THE PAST 12 MONTHS  
 94 = DON'T KNOW  
 97 = REFUSED  
 98 = BLANK (NO ANSWER)  
 99 = LEGITIMATE SKIP

(HLTH224)

[HPALCCUT](#)

Len : 2 DOCTOR ADVISED YOU TO CUT DOWN ON DRINKING  
 1 = Yes  
 2 = No (Not entered)  
 91 = NEVER USED ALCOHOL  
 93 = DID NOT USE ALCOHOL IN THE PAST 12 MONTHS  
 94 = DON'T KNOW  
 97 = REFUSED  
 98 = BLANK (NO ANSWER)  
 99 = LEGITIMATE SKIP

(HLTH225)

[HPALCTX](#)

Len : 2 DOCTOR OFFERED INFO ABOUT ALCOHOL TREATMT  
 1 = Yes  
 2 = No (Not entered)  
 91 = NEVER USED ALCOHOL  
 93 = DID NOT USE ALCOHOL IN THE PAST 12 MONTHS  
 94 = DON'T KNOW  
 97 = REFUSED  
 98 = BLANK (NO ANSWER)  
 99 = LEGITIMATE SKIP

(HLTH226)

[HPALCNOT](#)

Len : 2 DOCTOR DIDNT DISCUSS MY ALCOHOL USE WITH ME  
 85 = BAD DATA Logically assigned  
 91 = NEVER USED ALCOHOL  
 93 = DID NOT USE ALCOHOL IN THE PAST 12 MONTHS  
 94 = DON'T KNOW  
 95 = DR DIDNT DISCUSS ALC USE PST 12 MOS  
 97 = REFUSED  
 98 = BLANK (NO ANSWER)  
 99 = LEGITIMATE SKIP

## HEALTH

NOTE: In HPDRGTALK, if respondents reported never using marijuana, cocaine (including crack), heroin, hallucinogens, inhalants, or methamphetamine or not using these substances in the past 12 months and also that they did not have any health care visits in the past 12 months (emergency room visits, overnight hospitalizations, outpatient visits, or telehealth encounters), indication that respondents never used these drugs or last used any of them more than 12 months ago (as indicated by codes of 91 or 93) took precedence over assignment of codes to indicate that these respondents did not have any health care visits in the past 12 months. Codes of 99 in HPDRGTALK applied to respondents who used any of these drugs in the past 12 months or whose status as a past year user was unknown but who did not have any health care visits in the past 12 months.

During the past 12 months, did any doctor or other health care professional talk to you about your use of [MARIJUANA/COCAINE/CRACK/HEROIN/INHALANTS/HALLUCINOGENS/METHAMPHETAMINE]?

(HLTH23)

[HPDRGTALK](#)

Len : 2 HEALTH PROF DISCUSSED MY DRUG USE WITH ME  
1 = Yes  
2 = No  
85 = BAD DATA Logically assigned  
91 = NEVER USED MJ/COC/HER/HALL/INH/METH  
93 = DID NOT USE MJ/COC/HER/HAL/INH/METH IN PST 12 MOS  
94 = DON'T KNOW  
97 = REFUSED  
98 = BLANK (NO ANSWER)  
99 = LEGITIMATE SKIP

These next questions are about certain medical conditions.

During the past 12 months, did you have a sexually transmitted disease such as chlamydia, gonorrhea, herpes or syphilis?

(HLTH24)

[STDANYR<sup>1</sup>](#)

Len : 2 HAD SEXUALLY TRANSMITTED DISEASE PST 12 MOS  
1 = Yes  
2 = No  
85 = BAD DATA Logically assigned  
94 = DON'T KNOW  
97 = REFUSED  
98 = BLANK (NO ANSWER)

Below is a list of health conditions that you may have had during your lifetime.

Please read the list and type in the numbers of all of the conditions that a doctor or other health care professional has ever told you that you had.

To select more than one condition, press the space bar between each number you type. When you have finished, press [ENTER].

(HLTH2501)

[HRTCONDEV<sup>1</sup>](#)

Len : 2 EVER TOLD HAD HEART CONDITION  
1 = Yes  
2 = No (not entered)  
85 = BAD DATA Logically assigned  
94 = DON'T KNOW  
97 = REFUSED  
98 = BLANK (NO ANSWER)  
99 = LEGITIMATE SKIP

(HLTH2502)

[DIABETEVR<sup>1</sup>](#)

Len : 2 EVER TOLD HAD DIABETES/SUGAR DIABETES  
1 = Yes  
2 = No (not entered)  
85 = BAD DATA Logically assigned  
94 = DON'T KNOW  
97 = REFUSED  
98 = BLANK (NO ANSWER)  
99 = LEGITIMATE SKIP

## HEALTH

(HLTH2503)  
COPDEVER<sup>1</sup>

Len : 2    EVER TOLD HAD CHRONIC BRONCHITIS OR COPD  
1 = Yes  
2 = No (not entered)  
85 = BAD DATA Logically assigned  
94 = DON'T KNOW  
97 = REFUSED  
98 = BLANK (NO ANSWER)  
99 = LEGITIMATE SKIP

(HLTH2504)  
CIRROSEVR<sup>1</sup>

Len : 2    EVER TOLD HAD CIRRHOSIS OF THE LIVER  
1 = Yes  
2 = No (not entered)  
85 = BAD DATA Logically assigned  
94 = DON'T KNOW  
97 = REFUSED  
98 = BLANK (NO ANSWER)  
99 = LEGITIMATE SKIP

(HLTH2505)  
HEPBCEVER<sup>1</sup>

Len : 2    EVER TOLD HAD HEPATITIS B OR C  
1 = Yes  
2 = No (not entered)  
85 = BAD DATA Logically assigned  
94 = DON'T KNOW  
97 = REFUSED  
98 = BLANK (NO ANSWER)  
99 = LEGITIMATE SKIP

(HLTH2506)  
KIDNYDSEV<sup>1</sup>

Len : 2    EVER TOLD HAD KIDNEY DISEASE  
1 = Yes  
2 = No (not entered)  
85 = BAD DATA Logically assigned  
94 = DON'T KNOW  
97 = REFUSED  
98 = BLANK (NO ANSWER)  
99 = LEGITIMATE SKIP

(HLTH2507)  
ASTHMAEVR<sup>1</sup>

Len : 2    EVER TOLD HAD ASTHMA  
1 = Yes  
2 = No (not entered)  
85 = BAD DATA Logically assigned  
94 = DON'T KNOW  
97 = REFUSED  
98 = BLANK (NO ANSWER)  
99 = LEGITIMATE SKIP

(HLTH2508)  
HIVAIDSEV<sup>1</sup>

Len : 2    EVER TOLD HAD HIV OR AIDS  
1 = Yes  
2 = No (not entered)  
85 = BAD DATA Logically assigned  
94 = DON'T KNOW  
97 = REFUSED  
98 = BLANK (NO ANSWER)  
99 = LEGITIMATE SKIP

## HEALTH

(HLTH2509)  
CANCEREVR<sup>1</sup>

Len : 2 EVER TOLD HAD CANCER  
1 = Yes  
2 = No (not entered)  
85 = BAD DATA Logically assigned  
94 = DON'T KNOW  
97 = REFUSED  
98 = BLANK (NO ANSWER)  
99 = LEGITIMATE SKIP

(HLTH2510)  
HIGHBPEVR<sup>1</sup>

Len : 2 EVER TOLD HAD HIGH BLOOD PRESSURE  
1 = Yes  
2 = No (not entered)  
85 = BAD DATA Logically assigned  
94 = DON'T KNOW  
97 = REFUSED  
98 = BLANK (NO ANSWER)  
99 = LEGITIMATE SKIP

(HLTH2511)  
NONABOVEV<sup>1</sup>

Len : 2 NEVER HAD ANY OF THESE CONDITIONS  
2 = No (not entered)  
94 = DON'T KNOW  
95 = Response entered  
97 = REFUSED  
98 = BLANK (NO ANSWER)

What kind of cancer was it? Enter all that apply.

To select more than one category, press the space bar between the numbers. When you have finished, press [ENTER].

(HLTH2601)  
CABLADDER<sup>1</sup>

Len : 2 TYPE OF CANCER: BLADDER  
1 = Yes  
2 = No (not entered)  
85 = BAD DATA Logically assigned  
94 = DON'T KNOW  
97 = REFUSED  
98 = BLANK (NO ANSWER)  
99 = LEGITIMATE SKIP

(HLTH2602)  
CABLOOD<sup>1</sup>

Len : 2 TYPE OF CANCER: BLOOD  
1 = Yes  
2 = No (not entered)  
3 = Yes LOGICALLY ASSIGNED  
85 = BAD DATA Logically assigned  
94 = DON'T KNOW  
97 = REFUSED  
98 = BLANK (NO ANSWER)  
99 = LEGITIMATE SKIP

(HLTH2603)  
CABONE<sup>1</sup>

Len : 2 TYPE OF CANCER: BONE  
1 = Yes  
2 = No (not entered)  
3 = Yes LOGICALLY ASSIGNED  
85 = BAD DATA Logically assigned  
94 = DON'T KNOW  
97 = REFUSED  
98 = BLANK (NO ANSWER)  
99 = LEGITIMATE SKIP

# HEALTH

(HLTH2604)

[CABRAIN](#)<sup>1</sup>

Len : 2 TYPE OF CANCER: BRAIN

1 = Yes

2 = No (not entered)

85 = BAD DATA Logically assigned

94 = DON'T KNOW

97 = REFUSED

98 = BLANK (NO ANSWER)

99 = LEGITIMATE SKIP

(HLTH2605)

[CABREAST](#)<sup>1</sup>

Len : 2 TYPE OF CANCER: BREAST

1 = Yes

2 = No (not entered)

85 = BAD DATA Logically assigned

94 = DON'T KNOW

97 = REFUSED

98 = BLANK (NO ANSWER)

99 = LEGITIMATE SKIP

(HLTH2606)

[CACERVIX](#)<sup>1</sup>

Len : 2 TYPE OF CANCER: CERVIX (FEMALES ONLY)

1 = Yes

2 = No (not entered)

3 = Yes LOGICALLY ASSIGNED

94 = DON'T KNOW

97 = REFUSED

98 = BLANK (NO ANSWER)

99 = LEGITIMATE SKIP

(HLTH2607)

[CACOLON](#)<sup>1</sup>

Len : 2 TYPE OF CANCER: COLON

1 = Yes

2 = No (not entered)

85 = BAD DATA Logically assigned

94 = DON'T KNOW

97 = REFUSED

98 = BLANK (NO ANSWER)

99 = LEGITIMATE SKIP

(HLTH2608)

[CAESOPHGS](#)<sup>1</sup>

Len : 2 TYPE OF CANCER: ESOPHAGUS

1 = Yes

2 = No (not entered)

85 = BAD DATA Logically assigned

94 = DON'T KNOW

97 = REFUSED

98 = BLANK (NO ANSWER)

99 = LEGITIMATE SKIP

(HLTH2609)

[CAGALLBLA](#)<sup>1</sup>

Len : 2 TYPE OF CANCER: GALLBLADDER

1 = Yes

2 = No (not entered)

3 = Yes LOGICALLY ASSIGNED

85 = BAD DATA Logically assigned

94 = DON'T KNOW

97 = REFUSED

98 = BLANK (NO ANSWER)

99 = LEGITIMATE SKIP



(HLTH2610)  
[CAKIDNEY](#)<sup>1</sup>

Len : 2 TYPE OF CANCER: KIDNEY  
 1 = Yes  
 2 = No (not entered)  
 85 = BAD DATA Logically assigned  
 94 = DON'T KNOW  
 97 = REFUSED  
 98 = BLANK (NO ANSWER)  
 99 = LEGITIMATE SKIP

(HLTH2611)  
[CALARYNX](#)<sup>1</sup>

Len : 2 TYPE OF CANCER: LARYNX/WINDPIPE  
 1 = Yes  
 2 = No (not entered)  
 85 = BAD DATA Logically assigned  
 94 = DON'T KNOW  
 97 = REFUSED  
 98 = BLANK (NO ANSWER)  
 99 = LEGITIMATE SKIP

(HLTH2612)  
[CALEUKEM](#)<sup>1</sup>

Len : 2 TYPE OF CANCER: LEUKEMIA  
 1 = Yes  
 2 = No (not entered)  
 85 = BAD DATA Logically assigned  
 94 = DON'T KNOW  
 97 = REFUSED  
 98 = BLANK (NO ANSWER)  
 99 = LEGITIMATE SKIP

(HLTH2613)  
[CALIVER](#)<sup>1</sup>

Len : 2 TYPE OF CANCER: LIVER  
 1 = Yes  
 2 = No (not entered)  
 85 = BAD DATA Logically assigned  
 94 = DON'T KNOW  
 97 = REFUSED  
 98 = BLANK (NO ANSWER)  
 99 = LEGITIMATE SKIP

(HLTH2614)  
[CALUNG](#)<sup>1</sup>

Len : 2 TYPE OF CANCER: LUNG  
 1 = Yes  
 2 = No (not entered)  
 3 = Yes LOGICALLY ASSIGNED  
 85 = BAD DATA Logically assigned  
 94 = DON'T KNOW  
 97 = REFUSED  
 98 = BLANK (NO ANSWER)  
 99 = LEGITIMATE SKIP

(HLTH2615)  
[CALYMPHOM](#)<sup>1</sup>

Len : 2 TYPE OF CANCER: LYMPHOMA  
 1 = Yes  
 2 = No (not entered)  
 85 = BAD DATA Logically assigned  
 94 = DON'T KNOW  
 97 = REFUSED  
 98 = BLANK (NO ANSWER)  
 99 = LEGITIMATE SKIP

(HLTH2616)  
[CAMELANOM](#)<sup>1</sup>

Len : 2 TYPE OF CANCER: MELANOMA  
 1 = Yes  
 2 = No (not entered)  
 3 = Yes LOGICALLY ASSIGNED  
 85 = BAD DATA Logically assigned  
 94 = DON'T KNOW  
 97 = REFUSED  
 98 = BLANK (NO ANSWER)  
 99 = LEGITIMATE SKIP

(HLTH2617)  
[CAMOUTH](#)<sup>1</sup>

Len : 2 TYPE OF CANCER: MOUTH/TONGUE/LIP  
 1 = Yes  
 2 = No (not entered)  
 3 = Yes LOGICALLY ASSIGNED  
 85 = BAD DATA Logically assigned  
 94 = DON'T KNOW  
 97 = REFUSED  
 98 = BLANK (NO ANSWER)  
 99 = LEGITIMATE SKIP

(HLTH2618)  
[CAOVARY](#)<sup>1</sup>

Len : 2 TYPE OF CANCER: OVARY (FEMALES ONLY)  
 1 = Yes  
 2 = No (not entered)  
 3 = Yes LOGICALLY ASSIGNED  
 94 = DON'T KNOW  
 97 = REFUSED  
 98 = BLANK (NO ANSWER)  
 99 = LEGITIMATE SKIP

(HLTH2619)  
[CAPANCREA](#)<sup>1</sup>

Len : 2 TYPE OF CANCER: PANCREAS  
 1 = Yes  
 2 = No (not entered)  
 85 = BAD DATA Logically assigned  
 94 = DON'T KNOW  
 97 = REFUSED  
 98 = BLANK (NO ANSWER)  
 99 = LEGITIMATE SKIP

(HLTH2620)  
[CAPROSTAT](#)<sup>1</sup>

Len : 2 TYPE OF CANCER: PROSTATE (MALES ONLY)  
 1 = Yes  
 2 = No (not entered)  
 85 = BAD DATA Logically assigned  
 94 = DON'T KNOW  
 97 = REFUSED  
 98 = BLANK (NO ANSWER)  
 99 = LEGITIMATE SKIP

(HLTH2621)  
[CARECTUM](#)<sup>1</sup>

Len : 2 TYPE OF CANCER: RECTUM  
 1 = Yes  
 2 = No (not entered)  
 85 = BAD DATA Logically assigned  
 94 = DON'T KNOW  
 97 = REFUSED  
 98 = BLANK (NO ANSWER)  
 99 = LEGITIMATE SKIP

## HEALTH

(HLTH2622)  
CASKINOTH<sup>1</sup>

Len : 2 TYPE OF CANCER: SKIN (NOT MELANOMA)  
1 = Yes  
2 = No (not entered)  
85 = BAD DATA Logically assigned  
94 = DON'T KNOW  
97 = REFUSED  
98 = BLANK (NO ANSWER)  
99 = LEGITIMATE SKIP

(HLTH2623)  
CASKINDK<sup>1</sup>

Len : 2 TYPE OF CANCER: SKIN DON'T KNOW WHICH KIND  
1 = Yes  
2 = No (not entered)  
3 = Yes LOGICALLY ASSIGNED  
85 = BAD DATA Logically assigned  
94 = DON'T KNOW  
97 = REFUSED  
98 = BLANK (NO ANSWER)  
99 = LEGITIMATE SKIP

(HLTH2624)  
CASOFTTIS<sup>1</sup>

Len : 2 TYPE OF CANCER: SOFT TISSUE (MUSCLE OR FAT)  
1 = Yes  
2 = No (not entered)  
85 = BAD DATA Logically assigned  
94 = DON'T KNOW  
97 = REFUSED  
98 = BLANK (NO ANSWER)  
99 = LEGITIMATE SKIP

(HLTH2625)  
CASTOMACH<sup>1</sup>

Len : 2 TYPE OF CANCER: STOMACH  
1 = Yes  
2 = No (not entered)  
85 = BAD DATA Logically assigned  
94 = DON'T KNOW  
97 = REFUSED  
98 = BLANK (NO ANSWER)  
99 = LEGITIMATE SKIP

(HLTH2626)  
CATESTIS<sup>1</sup>

Len : 2 TYPE OF CANCER: TESTIS (MALES ONLY)  
1 = Yes  
2 = No (not entered)  
3 = Yes LOGICALLY ASSIGNED  
85 = BAD DATA Logically assigned  
94 = DON'T KNOW  
97 = REFUSED  
98 = BLANK (NO ANSWER)  
99 = LEGITIMATE SKIP

(HLTH2627)  
CATHROAT<sup>1</sup>

Len : 2 TYPE OF CANCER: THROAT/PHARYNX  
1 = Yes  
2 = No (not entered)  
85 = BAD DATA Logically assigned  
94 = DON'T KNOW  
97 = REFUSED  
98 = BLANK (NO ANSWER)  
99 = LEGITIMATE SKIP

HEALTH

(HLTH2628)  
CATHYROID<sup>1</sup>

Len : 2 TYPE OF CANCER: THYROID  
1 = Yes  
2 = No (not entered)  
85 = BAD DATA Logically assigned  
94 = DON'T KNOW  
97 = REFUSED  
98 = BLANK (NO ANSWER)  
99 = LEGITIMATE SKIP

(HLTH2629)  
CAUTERUS<sup>1</sup>

Len : 2 TYPE OF CANCER: UTERUS (FEMALES ONLY)  
1 = Yes  
2 = No (not entered)  
3 = Yes LOGICALLY ASSIGNED  
94 = DON'T KNOW  
97 = REFUSED  
98 = BLANK (NO ANSWER)  
99 = LEGITIMATE SKIP

(HLTH2630)  
CAOTHER<sup>1</sup>

Len : 2 TYPE OF CANCER: OTHER  
1 = Yes  
2 = No (not entered)  
94 = DON'T KNOW  
97 = REFUSED  
98 = BLANK (NO ANSWER)  
99 = LEGITIMATE SKIP

## HEALTH

(HLTH26OTSC)

CAOTHERSP

Len : 3 OTHER TYPE OF CANCER  
 2 = Blood  
 3 = Bone  
 6 = Cervix (if female)  
 9 = Gallbladder  
 14 = Lung  
 16 = Melanoma  
 17 = Mouth/tongue/lip  
 18 = Ovary (if female)  
 23 = Skin (don't know which kind)  
 26 = Testis (if male)  
 29 = Uterus (if female)  
 31 = Adrenal glands  
 32 = Anal  
 33 = Appendix  
 34 = Basal cell carcinoma  
 36 = Bile duct  
 38 = Carcinoid; locale unspecified  
 39 = Eye  
 47 = Langerhans cell histiocytosis  
 48 = Liposarcoma  
 49 = Myeloma/multiple myeloma  
 50 = Neck; locale unspecified  
 52 = Neuroendocrine  
 53 = Non-Hodgkin's lymphoma  
 55 = Olfactory neuroblastoma  
 57 = Salivary gland  
 58 = Sarcoma; type unspecified  
 60 = Spinal  
 61 = Squamous-cell carcinoma  
 62 = Thymoma/thymic  
 63 = Tonsil  
 67 = Vulva  
 79 = Gastrointestinal stromal tumor (GIST)  
 84 = Neurofibromatosis type 1 (NF1)  
 85 = Paranasal sinus/nasal cavity  
 106 = Extramammary Paget  
 115 = Penile  
 118 = Nasopharyngeal carcinoma/adenocarcinoma  
 120 = Ureteral  
 126 = Fibrosarcoma  
 127 = Large-cell carcinoma; lungs not specified  
 129 = Abdominal; type or exact locale unspecified  
 130 = Epithelioid sarcoma  
 131 = Fibromyxoid sarcoma  
 132 = Angiosarcoma  
 133 = Post-transplant Lymphoproliferative Disorders/PTLD  
 134 = Epithelioid Hemangioendothelioma (EHE)  
 135 = Esthesioneuroblastoma  
 136 = Medulloblastoma  
 985 = BAD DATA  
 994 = DON'T KNOW  
 997 = REFUSAL  
 998 = BLANK (NO ANSWER)  
 999 = LEGITIMATE SKIP

NOTE: The variables CABLADDAG through CAOTHERAG represent the ages when specific kinds of cancer were first diagnosed. Beginning in 2016, the questions instructed respondents to enter 1 if they were diagnosed before they were 1 year old. In 2016, however, respondents were still allowed to enter 0 for the age when they were first diagnosed. Beginning in 2017, a response of 0 is no longer allowed.

How old were you when your bladder cancer was first diagnosed?

(HLTH27)

CABLADDAG<sup>1</sup>

Len : 3 AGE BLADDER CANCER 1ST DIAGNOSED  
 RANGE = 1 - 87  
 985 = BAD DATA Logically assigned  
 998 = BLANK (NO ANSWER)  
 999 = LEGITIMATE SKIP

## HEALTH

How old were you when your blood cancer was first diagnosed?

(HLTH28A)

CABLOODAG<sup>1</sup>      Len : 3    AGE BLOOD CANCER 1ST DIAGNOSED  
 RANGE = 2 - 75  
 985 = BAD DATA Logically assigned  
 998 = BLANK (NO ANSWER)  
 999 = LEGITIMATE SKIP

How old were you when your bone cancer was first diagnosed?

(HLTH28B)

CABONEAGE<sup>1</sup>      Len : 3    AGE BONE CANCER 1ST DIAGNOSED  
 RANGE = 10 - 85  
 985 = BAD DATA Logically assigned  
 998 = BLANK (NO ANSWER)  
 999 = LEGITIMATE SKIP

How old were you when your brain cancer was first diagnosed?

(HLTH28C)

CABRAINAG<sup>1</sup>      Len : 3    AGE BRAIN CANCER 1ST DIAGNOSED  
 RANGE = 1 - 76  
 985 = BAD DATA Logically assigned  
 998 = BLANK (NO ANSWER)  
 999 = LEGITIMATE SKIP

How old were you when your breast cancer was first diagnosed?

(HLTH28D)

CABREASAG<sup>1</sup>      Len : 3    AGE BREAST CANCER 1ST DIAGNOSED  
 RANGE = 1 - 88  
 985 = BAD DATA Logically assigned  
 994 = DON'T KNOW  
 997 = REFUSED  
 998 = BLANK (NO ANSWER)  
 999 = LEGITIMATE SKIP

How old were you when your cervical cancer was first diagnosed?

(HLTH28E)

CACERVXAG<sup>1</sup>      Len : 3    AGE CERVICAL CANCER 1ST DIAGNOSED  
 RANGE = 1 - 74  
 998 = BLANK (NO ANSWER)  
 999 = LEGITIMATE SKIP

How old were you when your colon cancer was first diagnosed?

(HLTH28F)

CACOLONAG<sup>1</sup>      Len : 3    AGE COLON CANCER 1ST DIAGNOSED  
 RANGE = 20 - 87  
 985 = BAD DATA Logically assigned  
 997 = REFUSED  
 998 = BLANK (NO ANSWER)  
 999 = LEGITIMATE SKIP

How old were you when your esophageal cancer was first diagnosed?

(HLTH28G)

CAESOPHAG<sup>1</sup>      Len : 3    AGE ESOPHAGEAL CANCER 1ST DIAGNOSED  
 RANGE = 40 - 85  
 985 = BAD DATA Logically assigned  
 998 = BLANK (NO ANSWER)  
 999 = LEGITIMATE SKIP

## HEALTH

How old were you when your gallbladder cancer was first diagnosed?

(HLTH28H)

[CAGALLBAG](#)<sup>1</sup>

Len : 3 AGE GALLBLADDER CANCER 1ST DIAGNOSED  
RANGE = 26 - 69  
985 = BAD DATA Logically assigned  
998 = BLANK (NO ANSWER)  
999 = LEGITIMATE SKIP

How old were you when your kidney cancer was first diagnosed?

(HLTH28I)

[CAKIDNYAG](#)<sup>1</sup>

Len : 3 AGE KIDNEY CANCER 1ST DIAGNOSED  
RANGE = 1 - 86  
985 = BAD DATA Logically assigned  
998 = BLANK (NO ANSWER)  
999 = LEGITIMATE SKIP

How old were you when your larynx/windpipe cancer was first diagnosed?

(HLTH28J)

[CALARYXAG](#)<sup>1</sup>

Len : 3 AGE LARYNX CANCER 1ST DIAGNOSED  
RANGE = 14 - 68  
985 = BAD DATA Logically assigned  
998 = BLANK (NO ANSWER)  
999 = LEGITIMATE SKIP

How old were you when your leukemia was first diagnosed?

(HLTH28K)

[CALEUKMAG](#)<sup>1</sup>

Len : 3 AGE LEUKEMIA 1ST DIAGNOSED  
RANGE = 1 - 77  
985 = BAD DATA Logically assigned  
998 = BLANK (NO ANSWER)  
999 = LEGITIMATE SKIP

How old were you when your liver cancer was first diagnosed?

(HLTH28L)

[CALIVERAG](#)<sup>1</sup>

Len : 3 AGE LIVER CANCER 1ST DIAGNOSED  
RANGE = 1 - 81  
985 = BAD DATA Logically assigned  
998 = BLANK (NO ANSWER)  
999 = LEGITIMATE SKIP

How old were you when your lung cancer was first diagnosed?

(HLTH28M)

[CALUNGAGE](#)<sup>1</sup>

Len : 3 AGE LUNG CANCER 1ST DIAGNOSED  
RANGE = 1 - 84  
985 = BAD DATA Logically assigned  
994 = DON'T KNOW  
998 = BLANK (NO ANSWER)  
999 = LEGITIMATE SKIP

How old were you when your lymphoma was first diagnosed?

(HLTH28N)

[CALYMPHAG](#)<sup>1</sup>

Len : 3 AGE LYMPHOMA 1ST DIAGNOSED  
RANGE = 2 - 87  
985 = BAD DATA Logically assigned  
998 = BLANK (NO ANSWER)  
999 = LEGITIMATE SKIP

## HEALTH

How old were you when your melanoma was first diagnosed?

(HLTH28O)

CAMELANAG<sup>1</sup>

Len : 3 AGE MELANOMA 1ST DIAGNOSED  
RANGE = 1 - 93  
985 = BAD DATA Logically assigned  
997 = REFUSED  
998 = BLANK (NO ANSWER)  
999 = LEGITIMATE SKIP

How old were you when your mouth/tongue/lip cancer was first diagnosed?

(HLTH28P)

CAMOUTHAG<sup>1</sup>

Len : 3 AGE MOUTH CANCER 1ST DIAGNOSED  
RANGE = 30 - 88  
985 = BAD DATA Logically assigned  
994 = DON'T KNOW  
998 = BLANK (NO ANSWER)  
999 = LEGITIMATE SKIP

How old were you when your ovarian cancer was first diagnosed?

(HLTH28Q)

CAOVARYAG<sup>1</sup>

Len : 3 AGE OVARIAN CANCER 1ST DIAGNOSED  
RANGE = 2 - 81  
994 = DON'T KNOW  
998 = BLANK (NO ANSWER)  
999 = LEGITIMATE SKIP

How old were you when your pancreatic cancer was first diagnosed?

(HLTH28R)

CAPANCRAG<sup>1</sup>

Len : 3 AGE PANCREATIC CANCER 1ST DIAGNOSED  
RANGE = 47 - 78  
985 = BAD DATA Logically assigned  
998 = BLANK (NO ANSWER)  
999 = LEGITIMATE SKIP

How old were you when your prostate cancer was first diagnosed?

(HLTH28S)

CAPROSTAG<sup>1</sup>

Len : 3 AGE PROSTATE CANCER 1ST DIAGNOSED  
RANGE = 1 - 87  
985 = BAD DATA Logically assigned  
994 = DON'T KNOW  
997 = REFUSED  
998 = BLANK (NO ANSWER)  
999 = LEGITIMATE SKIP

How old were you when your rectal cancer was first diagnosed?

(HLTH28T)

CARECTMAG<sup>1</sup>

Len : 3 AGE RECTAL CANCER 1ST DIAGNOSED  
RANGE = 1 - 80  
985 = BAD DATA Logically assigned  
998 = BLANK (NO ANSWER)  
999 = LEGITIMATE SKIP

How old were you when your skin (not melanoma) cancer was first diagnosed?

(HLTH28U)

CASKINOAG<sup>1</sup>

Len : 3 AGE SKIN CA (NOT MELANOMA) 1ST DIAGNOSED  
RANGE = 1 - 89  
985 = BAD DATA Logically assigned  
994 = DON'T KNOW  
998 = BLANK (NO ANSWER)  
999 = LEGITIMATE SKIP



## HEALTH

How old were you when your skin cancer was first diagnosed?

(HLTH28V)

CASKINDAG<sup>1</sup>

Len : 3 AGE SKIN CA (DK WHAT KIND) 1ST DIAGNOSED  
 RANGE = 3 - 90  
 985 = BAD DATA Logically assigned  
 994 = DON'T KNOW  
 998 = BLANK (NO ANSWER)  
 999 = LEGITIMATE SKIP

How old were you when your soft tissue cancer was first diagnosed?

(HLTH28W)

CASOFTTAG<sup>1</sup>

Len : 3 AGE SOFT TISSUE CANCER 1ST DIAGNOSED  
 RANGE = 1 - 67  
 985 = BAD DATA Logically assigned  
 998 = BLANK (NO ANSWER)  
 999 = LEGITIMATE SKIP

How old were you when your stomach cancer was first diagnosed?

(HLTH28X)

CASTOMAGE<sup>1</sup>

Len : 3 AGE STOMACH CANCER 1ST DIAGNOSED  
 RANGE = 1 - 81  
 985 = BAD DATA Logically assigned  
 998 = BLANK (NO ANSWER)  
 999 = LEGITIMATE SKIP

How old were you when your testicular cancer was first diagnosed?

(HLTH28Y)

CATESTIAG<sup>1</sup>

Len : 3 AGE TESTICULAR CANCER 1ST DIAGNOSED  
 RANGE = 1 - 67  
 985 = BAD DATA Logically assigned  
 998 = BLANK (NO ANSWER)  
 999 = LEGITIMATE SKIP

How old were you when your throat/pharynx cancer was first diagnosed?

(HLTH28Z)

CATHROTAG<sup>1</sup>

Len : 3 AGE THROAT CANCER 1ST DIAGNOSED  
 RANGE = 15 - 71  
 985 = BAD DATA Logically assigned  
 998 = BLANK (NO ANSWER)  
 999 = LEGITIMATE SKIP

How old were you when your thyroid cancer was first diagnosed?

(HLTH28AA)

CATHYRDAG<sup>1</sup>

Len : 3 AGE THYROID CANCER 1ST DIAGNOSED  
 RANGE = 7 - 81  
 985 = BAD DATA Logically assigned  
 998 = BLANK (NO ANSWER)  
 999 = LEGITIMATE SKIP

How old were you when your uterine cancer was first diagnosed?

(HLTH28BB)

CAUTERAGE<sup>1</sup>

Len : 3 AGE UTERINE CANCER 1ST DIAGNOSED  
 RANGE = 16 - 73  
 998 = BLANK (NO ANSWER)  
 999 = LEGITIMATE SKIP

## HEALTH

How old were you when the type of cancer listed below was first diagnosed?

(HLTH28CC)

CAOTHERAG<sup>1</sup>

Len : 3 AGE OTHER CANCER 1ST DIAGNOSED  
RANGE = 1 - 84  
994 = DON'T KNOW  
998 = BLANK (NO ANSWER)  
999 = LEGITIMATE SKIP

NOTE: The question corresponding to CANCERYR was skipped if respondents reported first being diagnosed with any form of cancer at their current age because it could be logically inferred that they had cancer in the past year.

Did you have cancer during the past 12 months?

(HLTH29)

CANCERYR<sup>1</sup>

Len : 2 HAD ANY CANCER PAST 12 MONTHS  
1 = Yes  
2 = No  
5 = Yes LOGICALLY ASSIGNED from skip pattern  
85 = BAD DATA Logically assigned  
94 = DON'T KNOW  
98 = BLANK (NO ANSWER)  
99 = LEGITIMATE SKIP

NOTE: The variables HRTCONDAG, DIABETEAG, COPDAGE, CIRROSAGE, HEPBAGE, KIDNYDSAG, ASTHMAAGE, HIVAIDSAG, and HIGHBPAGE represent the ages when specific health conditions other than cancer were first diagnosed. Beginning in 2016, the questions instructed respondents to enter 1 if they were diagnosed before they were 1 year old. In 2016, however, respondents were still allowed to enter 0 for the age when they were first diagnosed. Beginning in 2017, a response of 0 is no longer allowed.

How old were you when your heart condition or heart disease was first diagnosed?

(HLTH30)

HRTCONDAG<sup>1</sup>

Len : 3 AGE HEART CONDITION 1ST DIAGNOSED  
RANGE = 1 - 95  
985 = BAD DATA Logically assigned  
994 = DON'T KNOW  
997 = REFUSED  
998 = BLANK (NO ANSWER)  
999 = LEGITIMATE SKIP

NOTE: The question corresponding to HRTCONDYR was skipped if respondents reported first being diagnosed with a heart condition at their current age because it could be logically inferred that they a heart condition in the past year.

Did you have any kind of heart condition or heart disease in the past 12 months?

(HLTH31)

HRTCONDYR<sup>1</sup>

Len : 2 HAD HEART CONDITION PAST 12 MONTHS  
1 = Yes  
2 = No  
5 = Yes LOGICALLY ASSIGNED from skip pattern  
85 = BAD DATA Logically assigned  
94 = DON'T KNOW  
97 = REFUSED  
98 = BLANK (NO ANSWER)  
99 = LEGITIMATE SKIP

How old were you when your diabetes or sugar diabetes was first diagnosed?

(HLTH32)

DIABETEAG<sup>1</sup>

Len : 3 AGE DIABETES 1ST DIAGNOSED  
RANGE = 1 - 88  
985 = BAD DATA Logically assigned  
994 = DON'T KNOW  
997 = REFUSED  
998 = BLANK (NO ANSWER)  
999 = LEGITIMATE SKIP

## HEALTH

How old were you when your chronic bronchitis, emphysema, or chronic obstructive pulmonary disease, also called COPD were first diagnosed?

(HLTH33)

COPDAGE<sup>1</sup>

Len : 3 AGE COPD 1ST DIAGNOSED  
RANGE = 1 - 95  
985 = BAD DATA Logically assigned  
994 = DON'T KNOW  
997 = REFUSED  
998 = BLANK (NO ANSWER)  
999 = LEGITIMATE SKIP

How old were you when your cirrhosis of the liver was first diagnosed?

(HLTH34)

CIRROSAGE<sup>1</sup>

Len : 3 AGE CIRRHOSIS 1ST DIAGNOSED  
RANGE = 1 - 83  
985 = BAD DATA Logically assigned  
994 = DON'T KNOW  
998 = BLANK (NO ANSWER)  
999 = LEGITIMATE SKIP

How old were you when your hepatitis was first diagnosed?

(HLTH35)

HEPBCAGE<sup>1</sup>

Len : 3 AGE HEPATITIS 1ST DIAGNOSED  
RANGE = 1 - 74  
985 = BAD DATA Logically assigned  
994 = DON'T KNOW  
997 = REFUSED  
998 = BLANK (NO ANSWER)  
999 = LEGITIMATE SKIP

How old were you when your kidney disease was first diagnosed?

(HLTH36)

KIDNYDSAG<sup>1</sup>

Len : 3 AGE KIDNEY DISEASE 1ST DIAGNOSED  
RANGE = 1 - 103  
985 = BAD DATA Logically assigned  
994 = DON'T KNOW  
997 = REFUSED  
998 = BLANK (NO ANSWER)  
999 = LEGITIMATE SKIP

How old were you when your asthma was first diagnosed?

(HLTH37)

ASTHMAAGE<sup>1</sup>

Len : 3 AGE ASTHMA 1ST DIAGNOSED  
RANGE = 1 - 90  
985 = BAD DATA Logically assigned  
994 = DON'T KNOW  
997 = REFUSED  
998 = BLANK (NO ANSWER)  
999 = LEGITIMATE SKIP

Do you still have asthma?

(HLTH38)

ASTHMANOW<sup>1</sup>

Len : 2 STILL HAVE ASTHMA  
1 = Yes  
2 = No  
85 = BAD DATA Logically assigned  
94 = DON'T KNOW  
98 = BLANK (NO ANSWER)  
99 = LEGITIMATE SKIP

## HEALTH

How old were you when you found out you had HIV or AIDS?

(HLTH39)

HIVAIDSAG<sup>1</sup>

Len : 3 AGE 1ST FOUND OUT HAD HIV/AIDS  
RANGE = 1 - 62  
985 = BAD DATA Logically assigned  
997 = REFUSED  
998 = BLANK (NO ANSWER)  
999 = LEGITIMATE SKIP

Are you currently taking prescription medicine for your high blood pressure?

(HLTH40)

HIGHBPMED<sup>1</sup>

Len : 2 TAKING MEDS FOR HIGH BLOOD PRESSURE  
1 = Yes  
2 = No  
85 = BAD DATA Logically assigned  
94 = DON'T KNOW  
97 = REFUSED  
98 = BLANK (NO ANSWER)  
99 = LEGITIMATE SKIP

How old were you when your high blood pressure was first diagnosed?

(HLTH41)

HIGHBPAGE<sup>1</sup>

Len : 3 AGE WHEN HIGH BLOOD PRESSURE 1ST DIAGNOSED  
RANGE = 1 - 86  
985 = BAD DATA Logically assigned  
994 = DON'T KNOW  
997 = REFUSED  
998 = BLANK (NO ANSWER)  
999 = LEGITIMATE SKIP

# RECODED HEALTH

## RECODED HEALTH

NOTE: The variables in this section are recoded variables that were created from one or more of the edited variables from the preceding section.

NOTE: Certain source variables that were used to create recoded variables have valid values that might not have been reported or assigned for the current survey year. However, these values have been included in the general specifications in the codebook on how the recoded variables were created. See additional details about this issue in the Organization of the Data File section of this codebook introduction.

(PREGNANT)

PREG

Len : 1 RC-PREGNANT FEMALES AGED 12-44  
0 = Otherwise  
1 = Pregnant Females Aged 12-44 (PREGNANT=1)

(PREGNANT)

PREG2

Len : 1 RC-PREGNANCY STATUS OF FEMALES AGED 12-44  
. = Unknown (Otherwise)  
1 = Pregnant (PREGNANT=1)  
2 = Not Pregnant (PREGNANT=2)  
3 = Males/Females Not Aged 12-44 (PREGNANT=89,99)

(PREG, PREGMOS)

TRIMEST

Len : 1 RC-CURRENT TRIMESTER OF PREGNANCY-FEMALES AGED 12-44  
. = Unknown (PREG=1 & PREGMOS=85,94,97)  
1 = 1st 3 Months of Pregnancy (PREG=1 & PREGMOS=1-3)  
2 = 2nd 3 Months of Pregnancy (PREG=1 & PREGMOS=4-6)  
3 = Last 3 Months of Pregnancy (PREG=1 & PREGMOS=7-9)  
4 = Males/Not Pregnant Females (PREG=0)

BMI was created from the variables WTPOUNDS and HTINCHES according to the formula of 703 times WTPOUNDS divided by the square of HTINCHES. BMI was set to a system missing value (unknown) if WTPOUNDS had a value of 9985, 9994, 9997, or 9998 or if HTINCHES had a value of 985, 994, 997, or 998.

(HTINCHES, WTPOUNDS)

BMI

Len : 12 RC-BODY MASS INDEX (BMI)  
RANGE = 2.4561080933 - 2774.7246094  
. = Unknown (See comment above)

(TELEPTYR)

TELEPTYR2

Len : 1 RC-TALK TO DOC ABOUT VIRTUAL SERVICE TREATMENT-PAST YEAR  
. = Not Applicable/Unknown (Otherwise)  
0 = No (TELEPTYR=2)  
1 = Yes (TELEPTYR=1)

**EMERGING ISSUES**

*The values in this section may be inconsistent with values for variables in other sections of the interview. Items in this section were edited when respondents legitimately skipped out of these items based on prior answers in earlier sections. Otherwise, variables in one section of the interview generally were not edited to make them consistent with variables in another section of the interview. This note applies to variables in this section marked by a<sup>1</sup>.*

Do you think you ever had a problem with your own drug or alcohol use?

(CA15)

[CASUPROB](#)<sup>1</sup>

Len : 2 THINK EVER HAD PROBLEM WITH OWN DRUG OR ALCOHOL USE

1 = Yes

2 = No

85 = BAD DATA Logically assigned

94 = DON'T KNOW

97 = REFUSED

98 = BLANK (NO ANSWER)

99 = LEGITIMATE SKIP

At this time do you consider yourself to be in recovery or recovered from your own problem with drugs or alcohol use?

(CA16)

[CASURCVR](#)<sup>1</sup>

Len : 2 THINK IN RECOVERY FROM DRUG OR ALCOHOL PROBLEM

1 = Yes

2 = No

85 = BAD DATA Logically assigned

94 = DON'T KNOW

97 = REFUSED

98 = BLANK (NO ANSWER)

99 = LEGITIMATE SKIP

Do you think you ever had a problem with your own mental health?

(CA17)

[CAMHPROB](#)<sup>1</sup>

Len : 2 THINK EVER HAD PROBLEM WITH OWN MENTAL HEALTH

1 = Yes

2 = No

85 = BAD DATA Logically assigned

94 = DON'T KNOW

97 = REFUSED

98 = BLANK (NO ANSWER)

99 = LEGITIMATE SKIP

At this time do you consider yourself to be in recovery or recovered from your own mental health problem?

(CA18)

[CAMHRCVR](#)<sup>1</sup>

Len : 2 THINK IN RECOVERY FROM MENTAL HEALTH PROBLEM

1 = Yes

2 = No

85 = BAD DATA Logically assigned

94 = DON'T KNOW

97 = REFUSED

98 = BLANK (NO ANSWER)

99 = LEGITIMATE SKIP

## EMERGING ISSUES

This next question is about kratom, which can come in forms such as powder, pills, or leaf.

Have you ever, even once, used kratom?

(KA01)

[KRATEVER](#)

Len : 2 EVER USED KRATOM  
1 = Yes  
2 = No  
85 = BAD DATA Logically assigned  
94 = DON'T KNOW  
97 = REFUSED  
98 = BLANK (NO ANSWER)

How long has it been since you last used kratom?

(KALAST3)

[KRATREC](#)

Len : 2 TIME SINCE LAST USED KRATOM  
1 = Within the past 30 days  
2 = More than 30 days ago but within the past 12 mos  
3 = More than 12 months ago  
9 = Used at some point in the lifetime LOG ASSN  
85 = BAD DATA Logically assigned  
91 = NEVER USED KRATOM  
98 = BLANK (NO ANSWER)

Note: Beginning in 2022, edited variables FLVVAPEVR and FLVVAPREC replace variables VAPFLVEVR and VAPFLVREC because of revisions to the skip logic for these questions.

The next questions are about vaping flavoring.

Have you ever, even once, vaped only flavoring without nicotine or other substances added?

(VPFLIF)

[FLVVAPEVR](#)

Len : 2 EVER VAPED ONLY FLAVORING WITHOUT NICOTINE/SUBSTANCE  
1 = Yes  
2 = No  
85 = BAD DATA Logically Assigned  
94 = DON'T KNOW  
97 = REFUSED  
98 = BLANK (NO ANSWER)

How long has it been since you last vaped only flavoring?

(VPFLREC)

[FLVVAPREC](#)

Len : 2 TIME SINCE LAST VAPED ONLY FLAVORING  
1 = Within the past 30 days  
2 = More than 30 days ago but within the past 12 mos  
3 = More than 12 months ago  
9 = Used at some point in the lifetime LOGICALLY ASSIGNED  
85 = BAD DATA Logically Assigned  
91 = NEVER VAPED ONLY FLAVORING  
98 = BLANK (NO ANSWER)

The next question is about synthetic marijuana or fake weed, also called K2 or Spice. Have you ever, even once, used synthetic marijuana or fake weed?

(SMLIF)

[SYNMRJEVR](#)

Len : 2 EVER USED SYNTHETIC MARIJUANA  
1 = Yes  
2 = No  
85 = BAD DATA Logically assigned  
94 = DON'T KNOW  
97 = REFUSED  
98 = BLANK (NO ANSWER)

## EMERGING ISSUES

How long has it been since you last used synthetic marijuana or fake weed?

(SMREC)

SYNMRJREC

Len : 2 TIME SINCE LAST USED SYNTHETIC MARIJUANA  
1 = Within the past 30 days  
2 = More than 30 days ago but within the past 12 mos  
3 = More than 12 months ago  
9 = Used at some point in the lifetime LOGICALLY ASSIGNED  
85 = BAD DATA Logically assigned  
91 = NEVER USED SYNTHETIC MARIJUANA  
98 = BLANK (NO ANSWER)

The next question is about synthetic stimulants that people use to get high, also called "bath salts" or flakka.

Have you ever, even once, used these synthetic stimulants?

(SMLIF)

SYNSTMEVR

Len : 2 EVER USED SYNTHETIC STIMULANTS  
1 = Yes  
2 = No  
85 = BAD DATA Logically assigned  
94 = DON'T KNOW  
97 = REFUSED  
98 = BLANK (NO ANSWER)

How long has it been since you last used these synthetic stimulants, also called "bath salts" or flakka?

(SSREC)

SYNSTMREC

Len : 2 TIME SINCE LAST USED SYNTHETIC STIMULANTS  
1 = Within the past 30 days  
2 = More than 30 days ago but within the past 12 mos  
3 = More than 12 months ago  
9 = Used at some point in the lifetime LOGICALLY ASSIGNED  
85 = BAD DATA Logically assigned  
91 = NEVER USED SYNTHETIC STIMULANTS  
98 = BLANK (NO ANSWER)

Earlier, you were asked whether you had used prescription fentanyl, also known as Duragesic or Fentora, in the past 12 months.

This next question is about illegally made fentanyl, which is fentanyl that people can't get from a doctor or pharmacy. Illegally made fentanyl can come in forms such as powder, pills, or blotter paper. It can also be mixed with heroin or other drugs.

Have you ever, even once, used illegally made fentanyl?

(IFLIF)

IMFEVER

Len : 2 EVER USED ILLEGALLY MADE FENTANYL  
1 = Yes  
2 = No  
85 = BAD DATA Logically Assigned  
94 = DON'T KNOW  
97 = REFUSED  
98 = BLANK (NO ANSWER)

How long has it been since you last used illegally made fentanyl?

(IFREC)

IMFRECR

Len : 2 TIME SINCE LAST USED ILLEGALLY MADE FENTANYL  
1 = Within the past 30 days  
2 = More than 30 days ago but within the past 12 mos  
3 = More than 12 months ago  
9 = Used at some point in the lifetime LOGICALLY ASSIGNED  
85 = BAD DATA Logically Assigned  
91 = NEVER USED ILLEGALLY MADE FENTANYL  
98 = BLANK (NO ANSWER)



## EMERGING ISSUES

Have you ever, even once, used a needle to inject illegally made fentanyl?

(IFNDLLIF)

IMFNDLEVER

Len : 2 EVER INJECTED ILLEGALLY MADE FENTANYL WITH NEEDLE

1 = Yes

2 = No

85 = BAD DATA Logically Assigned

91 = NEVER USED ILLEGALLY MADE FENTANYL

94 = DON'T KNOW

97 = REFUSED

98 = BLANK (NO ANSWER)

How long has it been since you last used a needle to inject illegally made fentanyl?

(IFNDRECA, IFNDRECB, IFREC)

IMFNDLREC

Len : 2 TIME SINCE LAST INJECTED ILLEGALLY MADE FENTANYL

1 = Within the past 30 days

2 = More than 30 days ago but within the past 12 mos

3 = More than 12 months ago

85 = BAD DATA Logically Assigned

91 = NEVER USED ILLEGALLY MADE FENTANYL

93 = USED ILLEGALLY MADE FENTANYL BUT NEVER INJECTED

98 = BLANK (NO ANSWER)

**IMPUTED EMERGING ISSUES**

(KRATEVER, KRATREC)

IRKRATREC Len : 1 KRATOM RECENCY - IMPUTATION REVISED  
 1 = Within the past 30 days  
 2 = More than 30 days ago but within the past 12 mos  
 3 = More than 12 months ago  
 9 = NEVER USED KRATOM

(KRATEVER, KRATREC)

IKKRATREC Len : 1 KRATOM RECENCY - IMPUTATION INDICATOR  
 1 = Questionnaire data  
 3 = Statistically imputed data - lifetime use imputed  
 4 = Statistically imputed data - edited recency = 9

(FLVVAPEVR, FLVVAPREC)

IRFLVVAPREC Len : 1 ONLY FLAVORING VAPING RECENCY - IMPUTATION REVISED  
 1 = Within the past 30 days  
 2 = More than 30 days ago but within the past 12 mos  
 3 = More than 12 months ago  
 9 = NEVER VAPED ONLY FLAVORING

(FLVVAPEVR, FLVVAPREC)

IFLVVAPREC Len : 1 ONLY FLAVORING VAPING RECENCY - IMPUTATION INDICATOR  
 1 = Questionnaire data  
 3 = Statistically imputed data - lifetime use imputed  
 4 = Statistically imputed data - edited recency = 9

(SYNMRJEVR, SYNMRJREC)

IRSYNMRJREC Len : 1 SYNTHETIC MARIJUANA RECENCY - IMPUTATION REVISED  
 1 = Within the past 30 days  
 2 = More than 30 days ago but within the past 12 mos  
 3 = More than 12 months ago  
 9 = NEVER USED SYNTHETIC MARIJUANA

(SYNMRJEVR, SYNMRJREC)

ISYNMRJREC Len : 1 SYNTHETIC MARIJUANA RECENCY - IMPUTATION INDICATOR  
 1 = Questionnaire data  
 3 = Statistically imputed data - lifetime use imputed  
 4 = Statistically imputed data - edited recency = 9

(SYNSTMEVR, SYNSTMREC)

IRSYNSTMREC Len : 1 SYNTHETIC STIMULANTS RECENCY - IMPUTATION REVISED  
 1 = Within the past 30 days  
 2 = More than 30 days ago but within the past 12 mos  
 3 = More than 12 months ago  
 9 = NEVER USED SYNTHETIC STIMULANTS

(SYNSTMEVR, SYNSTMREC)

ISYNSTMREC Len : 1 SYNTHETIC STIMULANTS RECENCY - IMPUTATION INDICATOR  
 1 = Questionnaire data  
 3 = Statistically imputed data - lifetime use imputed  
 4 = Statistically imputed data - edited recency = 9

(IMFEVER, IMFREC)

IRIMFREC Len : 1 ILLEGALLY MADE FENTANYL RECENCY - IMPUTATION REVISED  
 1 = Within the past 30 days  
 2 = More than 30 days ago but within the past 12 mos  
 3 = More than 12 months ago  
 9 = NEVER USED ILLEGALLY MADE FENTANYL

IMPUTED EMERGING ISSUES

(IMFEVER, IMFREC)

[IIIMFREC](#)

Len : 1 ILLEGALLY MADE FENTANYL RECENCY - IMPUTATION INDICATOR

1 = Questionnaire data

3 = Statistically imputed data - lifetime use imputed

4 = Statistically imputed data - edited recency = 9

# RECODED EMERGING ISSUES

## **RECODED EMERGING ISSUES**

NOTE: The variables in this section are recoded variables that were created from one or more of the variables from three of the preceding sections: Recoded Drug Use, Emerging Issues, or Imputed Emerging Issues.

(CASUPROB)

CASUPROB2

Len : 1 RC-PERCEIVED EVER HAD DRUG OR ALCOHOL USE PROBLEM  
 . = Aged 12-17/Unknown (Otherwise)  
 0 = No (CASUPROB=2)  
 1 = Yes (CASUPROB=1)

(CASUPROB2, CASURCVR)

RCVYSUBPRB

Len : 1 RC-PERCEIVED RECOVERY FROM DRUG OR ALCOHOL USE PROBLEM  
 . = Aged 12-17/Unknown (Otherwise)  
 0 = No/No Problem (CASURCVR=2 OR CASUPROB2=0)  
 1 = Yes (CASURCVR=1)

(CAMHPROB)

CAMHPROB2

Len : 1 RC-PERCEIVED EVER HAD A MENTAL HEALTH ISSUE  
 . = Aged 12-17/Unknown (Otherwise)  
 0 = No (CAMHPROB=2)  
 1 = Yes (CAMHPROB=1)

(CAMHPROB2, CAMHRCVR)

RCVYMHPRB

Len : 1 RC-PERCEIVED RECOVERY FROM MENTAL HEALTH ISSUE  
 . = Aged 12-17/Unknown (Otherwise)  
 0 = No/No Issue (CAMHRCVR=2 OR CAMHPROB2=0)  
 1 = Yes (CAMHRCVR=1)

(IRKRATREC)

KRATOMFLAG

Len : 1 RC-KRATOM - EVER USED  
 0 = Never used (IRKRATREC = 9)  
 1 = Ever used (IRKRATREC = 1-3)

(IRKRATREC)

KRATOMYR

Len : 1 RC-KRATOM - PAST YEAR USE  
 0 = Did not use in the past year (IRKRATREC = 3,9)  
 1 = Used within the past year (IRKRATREC = 1,2)

(IRKRATREC)

KRATOMMON

Len : 1 RC-KRATOM - PAST MONTH USE  
 0 = Did not use in the past month (IRKRATREC= 2-3,9)  
 1 = Used within the past month (IRKRATREC = 1)

(IRFLVVAPREC)

FLVVAPFLAG

Len : 1 RC-ONLY FLAVORING VAPING - EVER USED  
 0 = Never used (IRFLVVAPREC = 9)  
 1 = Ever used (IRFLVVAPREC = 1-3)

(IRFLVVAPREC)

FLVVAPYR

Len : 1 RC-ONLY FLAVORING VAPING - PAST YEAR USE  
 0 = Did not use in the past year (IRFLVVAPREC = 3,9)  
 1 = Used within the past year (IRFLVVAPREC = 1,2)

(IRFLVVAPREC)

FLVVAPMON

Len : 1 RC-ONLY FLAVORING VAPING - PAST MONTH USE  
 0 = Did not use in the past month (IRFLVVAPREC= 2-3,9)  
 1 = Used within the past month (IRFLVVAPREC = 1)

(IRSYNMRJREC)

SYNMRJFLAG

Len : 1 RC-SYNTHETIC MARIJUANA - EVER USED  
 0 = Never used (IRSYNMRJREC = 9)  
 1 = Ever used (IRSYNMRJREC = 1-3)

# RECODED EMERGING ISSUES

(*IRSYNMRJREC*)

SYNMRJYR

Len : 1 RC-SYNTHETIC MARIJUANA - PAST YEAR USE  
0 = Did not use in the past year (IRSYNMRJREC = 3,9)  
1 = Used within the past year (IRSYNMRJREC = 1,2)

(*IRSYNMRJREC*)

SYNMRJMON

Len : 1 RC-SYNTHETIC MARIJUANA - PAST MONTH USE  
0 = Did not use in the past month (IRSYNMRJREC= 2-3,9)  
1 = Used within the past month (IRSYNMRJREC = 1)

(*IRSYNSTMREC*)

SYNSTMFLAG

Len : 1 RC-SYNTHETIC STIMULANTS - EVER USED  
0 = Never used (IRSYNSTMREC = 9)  
1 = Ever used (IRSYNSTMREC = 1-3)

(*IRSYNSTMREC*)

SYNSTMYR

Len : 1 RC-SYNTHETIC STIMULANTS - PAST YEAR USE  
0 = Did not use in the past year (IRSYNSTMREC = 3,9)  
1 = Used within the past year (IRSYNSTMREC = 1,2)

(*IRSYNSTMREC*)

SYNSTMMON

Len : 1 RC-SYNTHETIC STIMULANTS - PAST MONTH USE  
0 = Did not use in the past month (IRSYNSTMREC= 2-3,9)  
1 = Used within the past month (IRSYNSTMREC = 1)

(*IRIMFREC*)

IMFFLAG

Len : 1 RC-ILLEGALLY MADE FENTANYL - EVER USED  
0 = Never used (IRIMFREC = 9)  
1 = Ever used (IRIMFREC = 1-3)

(*IRIMFREC*)

IMFYR

Len : 1 RC-ILLEGALLY MADE FENTANYL - PAST YEAR USE  
0 = Did not use in the past year (IRIMFREC = 3,9)  
1 = Used within the past year (IRIMFREC = 1,2)

(*IRIMFREC*)

IMFMON

Len : 1 RC-ILLEGALLY MADE FENTANYL - PAST MONTH USE  
0 = Did not use in the past month (IRIMFREC= 2-3,9)  
1 = Used within the past month (IRIMFREC = 1)

(*IMFFLAG, IMFNDLEVER*)

IMFNEDFLAG

Len : 1 RC-EVER USED A NEEDLE TO INJECT IMF  
. = Unknown (Otherwise)  
0 = No (IMFNDLEVER =2,91 or (IMFNDLEVER^=1 and IMFFLAG=0))  
1 = Yes (IMFNDLEVER=1)

(*IMFNDLREC, IMFYR*)

IMFNEDYR

Len : 1 RC-USED A NEEDLE TO INJECT IMF - PAST YEAR  
. = Unknown (Otherwise)  
0 = No (IMFNDLREC =3,91,93 or (IMFNDLREC^=1,2 and IMFYR=0))  
1 = Yes (IMFNDLREC=1,2)

The following recoded variable, ANYNEDFLAG, was created starting with the 2022 NSDUH to include data from the new questions in the Emerging Issues section about the use of a needle to inject illegally made fentanyl. ANYNEDFLAG (ever used a needle to inject heroin, cocaine, methamphetamine, illegally made fentanyl, or some other drug) replaces ANYNEDEVER (ever used a needle to inject heroin, cocaine, methamphetamine, or some other drug) that appeared in the Recoded Special Drugs section in 2021.

(*COCNEDEVER, HERNEDEVER, IMFNEDFLAG, MTHNEDEVER, OTDGNEDL*)

ANYNEDFLAG

Len : 1 RC-EVER USED A NEEDLE TO INJECT DRUGS  
. = Unknown (Otherwise)  
0 = No (OTDGNEDL=2,4 and all other source variables=0)  
1 = Yes (Any source variable=1)

# RECODED EMERGING ISSUES

(COCNEDYR, HERNEDYR, IMFNEDYR, MTHNEDYR, OTDGNDLRC)

[ANYNEDYR](#)

Len : 1 RC- USED A NEEDLE TO INJECT DRUGS - PAST YEAR  
 . = Unknown (Otherwise)  
 0 = No (OTDGNDLRC=3,13,81,91 and all other source variables=0)  
 1 = Yes (OTDGNDLRC=1,2,11,12 or any other source variable=1)

(IMFYR, IRFENTANYR)

[FPIMFANYR](#)

Len : 1 RC-FENTANYL PRODUCTS INCLUDING IMF - ANY PAST YEAR USE  
 0 = Did not use in the past year (Otherwise)  
 1 = Used within the past year (IRFENTANYR=1 or IMFYR=1)

(IMFYR, IRFENTNMYR)

[FPIMFENMYR](#)

Len : 1 RC-FENTANYL PRODUCTS INCLUDING IMF - PAST YEAR MISUSE  
 0 = Did not misuse in the past year (Otherwise)  
 1 = Misused within the past year (IRFENTNMYR=1 or IMFYR=1)

(IMFYR, OPINMYR)

[OPIIMFENMYR](#)

Len : 1 RC-OPIOIDS INCLUDING IMF - PAST YEAR MISUSE  
 0 = Did not misuse in the past year (Otherwise)  
 1 = Misused within the past year (OPINMYR=1 or IMFYR=1)

(IMFMON, OPINMMON)

[OPIIMFNMMN](#)

Len : 1 RC-OPIOIDS INCLUDING IMF - PAST MONTH MISUSE  
 0 = Did not misuse in the past month (Otherwise)  
 1 = Misused within the past month (OPINMMON=1 or IMFMON=1)

(CBDHMPFLAG, GHBFLAG, ILLFLAG, IMFFLAG, KRATOMFLAG, NPCOLDFLAG, SYNMRJFLAG, SYNSTMFLAG)

[ILIMFOTHFG](#)

Len : 1 RC-ILLCIT DRUG, IMF, OR OTHER SUB - EVER USED  
 0 = Never used (All source variables=0)  
 1 = Ever used (Any source variable=1)

(CBDHMPYR, GHBYR, ILLYR, IMFYR, KRATOMYR, NPCOLDYR, SYNMRJYR, SYNSTMYR)

[ILIMFOTHYR](#)

Len : 1 RC-ILLCIT DRUG, IMF, OR OTHER SUB - PAST YEAR USE  
 0 = Did not use in the past year (All source variables=0)  
 1 = Used within the past year (Any source variable =1)

(CBDHMPMON, GHBMON, ILLMON, IMFMON, KRATOMMON, NPCOLDMON, SYNMRJMON, SYNSTMMON)

[ILIMFOTHMN](#)

Len : 1 RC-ILLCIT DRUG, IMF, OR OTHER SUB - PAST MONTH USE  
 0 = Did not use in the past month (All source variables=0)  
 1 = Used in the past month (Any source variable=1)

**COVID-19**

Since the beginning of the COVID-19 pandemic, how much, if at all, has COVID-19 negatively affected your emotional or mental health?

(COV1)

CONEGMH

Len : 2 HOW COVID-19 NEGATIVELY AFFECTED MENTAL HEALTH

- 1 = Not at all
- 2 = A little
- 3 = Some
- 4 = Quite a bit
- 5 = A lot
- 85 = BAD DATA Logically assigned
- 94 = DON'T KNOW
- 97 = REFUSED
- 98 = BLANK (NO ANSWER)

How much, if at all, has the COVID-19 pandemic affected the amount of alcohol you drink?

(COV2)

COALCUSE

Len : 2 HOW COVID-19 AFFECTED AMOUNT OF ALCOHOL DRANK

- 1 = I drink much less than before the COVID-19 pandemic
- 2 = I drink a little less than before the COVID-19 pandemic
- 3 = I drink about the same as before the COVID-19 pandemic
- 4 = I drink a little more than before the COVID-19 pandemic
- 5 = I drink much more than before the COVID-19 pandemic
- 85 = BAD DATA Logically assigned
- 91 = NEVER USED ALCOHOL
- 93 = DID NOT USE ALCOHOL IN THE PAST 12 MOS
- 94 = DON'T KNOW
- 97 = REFUSED
- 98 = BLANK (NO ANSWER)

How much, if at all, has the COVID-19 pandemic affected your drug use other than alcohol?

By drugs we mean cannabis, which includes marijuana or any cannabis product, cocaine, methamphetamine, heroin, fentanyl, hallucinogens, such as LSD, and prescription medications including benzodiazepines such as Xanax and Ativan, stimulants such as Ritalin and Adderall, and opioids such as hydrocodone or oxycodone.

(COV3)

CODRGUSE

Len : 2 HOW COVID-19 AFFECTED DRUG USE

- 1 = I use much less than before the COVID-19 pandemic
- 2 = I use a little less than before the COVID-19 pandemic
- 3 = I use about the same as before the COVID-19 pandemic
- 4 = I use a little more than before the COVID-19 pandemic
- 5 = I use much more than before the COVID-19 pandemic
- 83 = DID NOT USE DRUGS IN THE PAST 12 MOS Logically assigned
- 85 = BAD DATA Logically assigned
- 91 = NEVER USED DRUGS
- 93 = DID NOT USE DRUGS IN THE PAST 12 MOS
- 94 = DON'T KNOW
- 97 = REFUSED
- 98 = BLANK (NO ANSWER)

How often have you had serious financial worries because of the COVID-19 pandemic?

(COV4)

COFINANC

Len : 2 HOW OFTEN HAD SERIOUS FINANCIAL WORRIES DUE TO COVID-19

- 1 = All the time
- 2 = Nearly all the time
- 3 = Some of the time
- 4 = Rarely
- 5 = Never
- 85 = BAD DATA Logically assigned
- 94 = DON'T KNOW
- 97 = REFUSED
- 98 = BLANK (NO ANSWER)

COVID-19

Were you homeless, living on the street, in a vehicle, or in some type of makeshift housing like a tent or empty building at any time because of the COVID-19 pandemic?

(COV5)

COHOMLSS

Len : 2 HOMELESS DUE TO COVID-19

1 = Yes

2 = No

85 = BAD DATA Logically assigned

94 = DON'T KNOW

97 = REFUSED

98 = BLANK (NO ANSWER)

Because of the COVID-19 pandemic in the U.S., did you experience any of the following in your access to mental health treatment?

Appointments moved from in-person to telehealth?

(COV6A)

COMHTELE

Len : 2 MENTAL HLTH APPTS MOVED TO TELEHEALTH DUE TO COVID-19

1 = Yes

2 = No

3 = Does not apply

85 = BAD DATA Logically assigned

94 = DON'T KNOW

97 = REFUSED

98 = BLANK (NO ANSWER)

Delays or cancellations in appointments?

(COV6B)

COMHAPTDL

Len : 2 DELAYS/CANCELLATIONS IN MENTAL HLTH APPTS DUE TO COVID-19

1 = Yes

2 = No

3 = Does not apply

85 = BAD DATA Logically assigned

94 = DON'T KNOW

97 = REFUSED

98 = BLANK (NO ANSWER)

Delays in getting prescriptions?

(COV6C)

COMHRXDL

Len : 2 DELAYS GETTING MENTAL HLTH PRESCRIPTIONS DUE TO COVID-19

1 = Yes

2 = No

3 = Does not apply

85 = BAD DATA Logically assigned

94 = DON'T KNOW

97 = REFUSED

98 = BLANK (NO ANSWER)

Unable to access needed care resulting in moderate to severe impact on health?

(COV6D)

COMHSVHLT

Len : 2 LACK OF MNTL HLTH CARE CAUSED IMPACT TO HLTH DUE TO COVID-19

1 = Yes

2 = No

3 = Does not apply

85 = BAD DATA Logically assigned

94 = DON'T KNOW

97 = REFUSED

98 = BLANK (NO ANSWER)



COVID-19

Because of the COVID-19 pandemic in the U.S., did you experience any of the following in your access to substance use treatment?

Appointments moved from in-person to telehealth?

(COV7A)

COSUTELE

Len : 2 SUB USE TRMT APPTS MOVED TO TELEHEALTH DUE TO COVID-19

1 = Yes

2 = No

3 = Does not apply

85 = BAD DATA Logically assigned

94 = DON'T KNOW

97 = REFUSED

98 = BLANK (NO ANSWER)

Delays or cancellations in appointments?

(COV7B)

COSUAPDL

Len : 2 DELAYS/CANCELLATIONS IN SUB USE TRMT APPTS DUE TO COVID-19

1 = Yes

2 = No

3 = Does not apply

85 = BAD DATA Logically assigned

94 = DON'T KNOW

97 = REFUSED

98 = BLANK (NO ANSWER)

Delays in getting prescriptions?

(COV7C)

COSURXDL

Len : 2 DELAYS GETTING SUB USE TRMT PRESCRIPTIONS DUE TO COVID-19

1 = Yes

2 = No

3 = Does not apply

85 = BAD DATA Logically assigned

94 = DON'T KNOW

97 = REFUSED

98 = BLANK (NO ANSWER)

Unable to access needed care resulting in moderate to severe impact on health?

(COV7D)

COSUSVHLT

Len : 2 LACK OF SUB USE TRMT CAUSED IMPACT TO HLTH DUE TO COVID-19

1 = Yes

2 = No

3 = Does not apply

85 = BAD DATA Logically assigned

94 = DON'T KNOW

97 = REFUSED

98 = BLANK (NO ANSWER)

Because of the COVID-19 pandemic in the U.S., did you experience any of the following in your access to medical care?

Appointments moved from in-person to telehealth?

(COV8A)

COHCTELE

Len : 2 MEDICAL APPTS MOVED TO TELEHEALTH DUE TO COVID-19

1 = Yes

2 = No

3 = Does not apply

85 = BAD DATA Logically assigned

94 = DON'T KNOW

97 = REFUSED

98 = BLANK (NO ANSWER)

Delays or cancellations in appointments?

(COV8B)

[COHCAPDL](#)

Len : 2 DELAYS/CANCELLATIONS IN MEDICAL APPTS DUE TO COVID-19

1 = Yes

2 = No

3 = Does not apply

85 = BAD DATA Logically assigned

94 = DON'T KNOW

97 = REFUSED

98 = BLANK (NO ANSWER)

Delays in getting prescriptions?

(COV8C)

[COHCRXDL](#)

Len : 2 DELAYS GETTING MEDICAL PRESCRIPTIONS DUE TO COVID-19

1 = Yes

2 = No

3 = Does not apply

85 = BAD DATA Logically assigned

94 = DON'T KNOW

97 = REFUSED

98 = BLANK (NO ANSWER)

Unable to access needed care resulting in moderate to severe impact on health?

(COV8D)

[COHCSVHLT](#)

Len : 2 LACK OF MED CARE CAUSED IMPACT TO HLTH DUE TO COVID-19

1 = Yes

2 = No

3 = Does not apply

85 = BAD DATA Logically assigned

94 = DON'T KNOW

97 = REFUSED

98 = BLANK (NO ANSWER)

**RECODED COVID-19***(CONEGMH)*COCLNEGMEH

Len : 1 RC-COLLAPSED HOW COVID-19 NEGATIVELY AFFECTED MENTAL HLTH  
 . = Unknown (Otherwise)  
 1 = Not at all (CONEGMH=1)  
 2 = A little or some (CONEGMH=2,3)  
 3 = Quite a bit or a lot (CONEGMH=4,5)

*(COALCUSE)*COCLALCUSE

Len : 1 RC-COLLAPSED HOW COVID-19 AFFECTED AMOUNT ALCOHOL DRANK  
 . = Unknown/No PY Alcohol Use (Otherwise)  
 1 = Drink much less or little less (COALCUSE=1,2)  
 2 = Drink about the same (COALCUSE=3)  
 3 = Drink a little more or much more (COALCUSE=4,5)

*(CODRGUSE)*COCLDRGUSE

Len : 1 RC-COLLAPSED HOW COVID-19 AFFECTED DRUG USE  
 . = Unknown/No PY Drug Use (Otherwise)  
 1 = Use much less or little less (CODRGUSE=1,2)  
 2 = Use about the same (CODRGUSE=3)  
 3 = Use little more or much more (CODRGUSE=4,5)

*(COFINANC)*COCLFINANC

Len : 1 RC-COLLAPSE HOW OFTEN SERIOUS FINANCIAL WORRIES DUE COVID  
 . = Unknown (Otherwise)  
 1 = All or nearly all the time (COFINANC=1,2)  
 2 = Some of the time or rarely (COFINANC=3,4)  
 3 = Never (COFINANC=5)

*(COHOMLSS)*COHOMLSS2

Len : 1 RC-HOMELESS DUE TO COVID-19  
 . = Unknown (Otherwise)  
 0 = No (COHOMLSS=2)  
 1 = Yes (COHOMLSS=1)

*(COMHTELE)*COMHTELE2

Len : 1 RC-MENTAL HEALTH APPTS MOVED TO TELEHEALTH DUE COVID-19  
 . = Unknown (Otherwise)  
 1 = Yes (COMHTELE=1)  
 2 = No (COMHTELE=2)  
 3 = Does not apply (COMHTELE=3)

*(COMHAPTDL)*COMHAPTDL2

Len : 1 RC-DELAYS/CANCELLATIONS IN MENTAL HLTH APPTS DUE COVID-19  
 . = Unknown (Otherwise)  
 1 = Yes (COMHAPTDL=1)  
 2 = No (COMHAPTDL=2)  
 3 = Does not apply (COMHAPTDL=3)

*(COMHRXDL)*COMHRXDL2

Len : 1 RC-DELAYS GETTING MENTAL HLTH PRESCRIPTIONS DUE COVID-19  
 . = Unknown (Otherwise)  
 1 = Yes (COMHRXDL=1)  
 2 = No (COMHRXDL=2)  
 3 = Does not apply (COMHRXDL=3)

*(COMHSVHLT)*COMHSVHLT2

Len : 1 RC-LACK MNTL HLTH CARE CAUSED IMPACT TO HLTH DUE COVID-19  
 . = Unknown (Otherwise)  
 1 = Yes (COMHSVHLT=1)  
 2 = No (COMHSVHLT=2)  
 3 = Does not apply (COMHSVHLT=3)

# RECODED COVID-19

(COSUTELE)

COSUTELE2

Len : 1 RC-SUB USE TRT APPTS MOVED TO TELEHEALTH DUE TO COVID-19  
 . = Unknown (Otherwise)  
 1 = Yes (COSUTELE=1)  
 2 = No (COSUTELE=2)  
 3 = Does not apply (COSUTELE=3)

(COSUAPTDL)

COSUAPTDL2

Len : 1 RC-DELAYS/CANCELLATIONS IN SUB USE TRT APPTS DUE COVID-19  
 . = Unknown (Otherwise)  
 1 = Yes (COSUAPTDL=1)  
 2 = No (COSUAPTDL=2)  
 3 = Does not apply (COSUAPTDL=3)

(COSURXDL)

COSURXDL2

Len : 1 RC-DELAYS GETTING SUB USE TRT PRESCRIPTIONS DUE COVID-19  
 . = Unknown (Otherwise)  
 1 = Yes (COSURXDL=1)  
 2 = No (COSURXDL=2)  
 3 = Does not apply (COSURXDL=3)

(COSUSVHLT)

COSUSVHLT2

Len : 1 RC-LACK OF SUB USE TRT CAUSED IMPACT TO HLTH DUE COVID-19  
 . = Unknown (Otherwise)  
 1 = Yes (COSUSVHLT=1)  
 2 = No (COSUSVHLT=2)  
 3 = Does not apply (COSUSVHLT=3)

(COHCTELE)

COHCTELE2

Len : 1 RC-MED CARE APPOINTMENTS MOVED TO TELEHEALTH DUE COVID-19  
 . = Unknown (Otherwise)  
 1 = Yes (COHCTELE=1)  
 2 = No (COHCTELE=2)  
 3 = Does not apply (COHCTELE=3)

(COHCAPTDL)

COHCAPTDL2

Len : 1 RC-DELAYS/CANCELLATIONS IN MED CARE APPTS DUE TO COVID-19  
 . = Unknown (Otherwise)  
 1 = Yes (COHCAPTDL=1)  
 2 = No (COHCAPTDL=2)  
 3 = Does not apply (COHCAPTDL=3)

(COHCRXDL)

COHCRXDL2

Len : 1 RC-DELAYS GETTING MEDICAL CARE PRESCRIPTIONS DUE COVID-19  
 . = Unknown (Otherwise)  
 1 = Yes (COHCRXDL=1)  
 2 = No (COHCRXDL=2)  
 3 = Does not apply (COHCRXDL=3)

(COHCSVHLT)

COHCSVHLT2

Len : 1 RC-LACK OF MED CARE CAUSED IMPACT TO HEALTH DUE COVID-19  
 . = Unknown (Otherwise)  
 1 = Yes (COHCSVHLT=1)  
 2 = No (COHCSVHLT=2)  
 3 = Does not apply (COHCSVHLT=3)

## ROSTER PAIR VARIABLES

### **ROSTER PAIR VARIABLES**

Pairsel and Pairresp describe the age groups of the individual(s) selected within the dwelling unit or responding within a dwelling unit, respectively. Within the level descriptions of these variables, the age groups of the individual(s) are given in parenthesis. The age groups are the same as catag3.

(AGE)

#### **PAIRSEL**

Len : 2 RC- AGE GROUP PAIR SELECTED WITHIN A PARTICULAR DU

- 1 = Pair (12-17,None) was selected
- 2 = Pair (18-25,None) was selected
- 3 = Pair (26-34,None) was selected
- 4 = Pair (35-49,None) was selected
- 5 = Pair (50+,None) was selected
- 6 = Pair (12-17,12-17) was selected
- 7 = Pair (12-17,18-25) was selected
- 8 = Pair (12-17,26-34) was selected
- 9 = Pair (12-17,35-49) was selected
- 10 = Pair (12-17,50+) was selected
- 11 = Pair (18-25,18-25) was selected
- 12 = Pair (18-25,26-34) was selected
- 13 = Pair (18-25,35-49) was selected
- 14 = Pair (18-25,50+) was selected
- 15 = Pair (26-34,26-34) was selected
- 16 = Pair (26-34,35-49) was selected
- 17 = Pair (26-34,50+) was selected
- 18 = Pair (35-49,35-49) was selected
- 19 = Pair (35-49,50+) was selected
- 20 = Pair (50+,50+) was selected

(AGE)

#### **PAIRRESP**

Len : 2 RC- AGE GROUP PAIR RESPONDING IN A PARTICULAR DU

- 1 = Pair (12-17,None) responded
- 2 = Pair (18-25,None) responded
- 3 = Pair (26-34,None) responded
- 4 = Pair (35-49,None) responded
- 5 = Pair (50+,None) responded
- 6 = Pair (12-17,12-17) responded
- 7 = Pair (12-17,18-25) responded
- 8 = Pair (12-17,26-34) responded
- 9 = Pair (12-17,35-49) responded
- 10 = Pair (12-17,50+) responded
- 11 = Pair (18-25,18-25) responded
- 12 = Pair (18-25,26-34) responded
- 13 = Pair (18-25,35-49) responded
- 14 = Pair (18-25,50+) responded
- 15 = Pair (26-34,26-34) responded
- 16 = Pair (26-34,35-49) responded
- 17 = Pair (26-34,50+) responded
- 18 = Pair (35-49,35-49) responded
- 19 = Pair (35-49,50+) responded
- 20 = Pair (50+,50+) responded

(ROMSL1, ROMSL10, ROMSL11, ROMSL12, ROMSL13, ROMSL14, ROMSL15, ROMSL16, ROMSL17, ROMSL18, ROMSL19, ROMSL2, ROMSL20, ROMSL21, ROMSL22, ROMSL23, ROMSL24, ROMSL25, ROMSL3, ROMSL4, ROMSL5, ROMSL6, ROMSL7, ROMSL8, ROMSL9)

#### **PAIRMEM**

Len : 1 PAIR MEMBERSHIP INDICATOR

- 0 = Not in a pair
- 1 = In a pair

## ROSTER PAIR VARIABLES

(*ROSAGE1, ROSAGE10, ROSAGE11, ROSAGE12, ROSAGE13, ROSAGE14, ROSAGE15, ROSAGE16, ROSAGE17, ROSAGE18, ROSAGE19, ROSAGE2, ROSAGE20, ROSAGE21, ROSAGE22, ROSAGE23, ROSAGE24, ROSAGE25, ROSAGE3, ROSAGE4, ROSAGE5, ROSAGE6, ROSAGE7, ROSAGE8, ROSAGE9, ROSMSL1, ROSMSL10, ROSMSL11, ROSMSL12, ROSMSL13, ROSMSL14, ROSMSL15, ROSMSL16, ROSMSL17, ROSMSL18, ROSMSL19, ROSMSL2, ROSMSL20, ROSMSL21, ROSMSL22, ROSMSL23, ROSMSL24, ROSMSL25, ROSMSL3, ROSMSL4, ROSMSL5, ROSMSL6, ROSMSL7, ROSMSL8, ROSMSL9, ROSRLTD1, ROSRLTD10, ROSRLTD11, ROSRLTD12, ROSRLTD13, ROSRLTD14, ROSRLTD15, ROSRLTD16, ROSRLTD17, ROSRLTD18, ROSRLTD19, ROSRLTD2, ROSRLTD20, ROSRLTD21, ROSRLTD22, ROSRLTD23, ROSRLTD24, ROSRLTD25, ROSRLTD3, ROSRLTD4, ROSRLTD5, ROSRLTD6, ROSRLTD7, ROSRLTD8, ROSRLTD9*)

### PAIRREL

Len : 2 RC- FAMILY PAIR RELATIONSHIP INDICATOR

- 1 = Parent-child, child is 12-14
- 2 = Parent-child, child is 15-17
- 3 = Parent-child, child is 18-20
- 4 = Parent-child, child is 21 or over
- 5 = Sibling-sibling, younger is 12-14, older is 15-17
- 6 = Sibling-sibling, younger is 12-17, older is 18-25
- 7 = Other sibling-sibling pair
- 8 = Spouse-spouse with children aged 0-17
- 9 = Spouse-spouse without children aged 0-17
- 10 = Spouse-spouse, presence of children 0-17 not clr
- 11 = Grandparent-grandchild
- 12 = Other clearly identifiable pair (e.g. roommate)
- 13 = Pair type not clr, definitely not pr codes 1 thru 11
- 14 = Pair type not clear
- 15 = Pair type not clr, cld be pair codes 1 or 12
- 17 = Pair type not clr, cld be pair codes 3 or 12
- 18 = Pair type not clr, cld be pair codes 4 or 12
- 19 = Pair type not clr, cld be pair codes 5 or 12
- 20 = Pair type not clr, cld be pair codes 6 or 12
- 21 = Pair type not clr, cld be pair codes 7 or 12
- 22 = Pair type not clr, cld be pair codes 8 or 12
- 23 = Pair type not clr, cld be pair codes 9 or 12
- 25 = Pair type not clr, cld be pair codes 11 or 12
- 99 = Not in a pair

(*PAIRREL*)

### RELMATCH

Len : 2 HOW PAIR WAS DETERMINED IN PAIRREL

- 0 = PAIRREL=14, In a pair, rel'ship cannot be det'd
- 1 = 1<=PAIRREL<=13, Rel'ship determind fr 2 rel codes
- 2 = 1<=PAIRREL<=13, Rel'ship fr 1 rel code, othr msgng
- 3 = 1<=PAIRREL<=13, Rel det fr FIPE3, othr rost info
- 4 = 15<=PAIRREL<=25, Two valid conflicting rel codes
- 99 = Not in a pair

(*IRMARIT, IRPRREL, ROSAGE1, ROSAGE10, ROSAGE11, ROSAGE12, ROSAGE13, ROSAGE14, ROSAGE15, ROSAGE16, ROSAGE17, ROSAGE18, ROSAGE19, ROSAGE2, ROSAGE20, ROSAGE21, ROSAGE22, ROSAGE23, ROSAGE24, ROSAGE25, ROSAGE3, ROSAGE4, ROSAGE5, ROSAGE6, ROSAGE7, ROSAGE8, ROSAGE9, ROSMSL1, ROSMSL10, ROSMSL11, ROSMSL12, ROSMSL13, ROSMSL14, ROSMSL15, ROSMSL16, ROSMSL17, ROSMSL18, ROSMSL19, ROSMSL2, ROSMSL20, ROSMSL21, ROSMSL22, ROSMSL23, ROSMSL24, ROSMSL25, ROSMSL3, ROSMSL4, ROSMSL5, ROSMSL6, ROSMSL7, ROSMSL8, ROSMSL9*)

### PRNTIND

Len : 2 RC- 1/0: IS THIS RESPONDENT PRNT IN CHLD-PRNT PAIR?

- 0 = Parent-child pair, not a parent
- 1 = Parent-child pair, a parent
- 9 = In another pair, not child-parent
- 99 = Not in a pair

(*ROSAGE1, ROSAGE10, ROSAGE11, ROSAGE12, ROSAGE13, ROSAGE14, ROSAGE15, ROSAGE16, ROSAGE17, ROSAGE18, ROSAGE19, ROSAGE2, ROSAGE20, ROSAGE21, ROSAGE22, ROSAGE23, ROSAGE24, ROSAGE25, ROSAGE3, ROSAGE4, ROSAGE5, ROSAGE6, ROSAGE7, ROSAGE8, ROSAGE9, ROSMSL1, ROSMSL10, ROSMSL11, ROSMSL12, ROSMSL13, ROSMSL14, ROSMSL15, ROSMSL16, ROSMSL17, ROSMSL18, ROSMSL19, ROSMSL2, ROSMSL20, ROSMSL21, ROSMSL22, ROSMSL23, ROSMSL24, ROSMSL25, ROSMSL3, ROSMSL4, ROSMSL5, ROSMSL6, ROSMSL7, ROSMSL8, ROSMSL9*)

### AGEOTHER

Len : 3 RC- AGE OF OTHER RESPONDENT IN PAIR

- RANGE = 12 - 93
- 999 = Not in a pair

## ROSTER PAIR VARIABLES

(*ROSMSL1, ROSMSL10, ROSMSL11, ROSMSL12, ROSMSL13, ROSMSL14, ROSMSL15, ROSMSL16, ROSMSL17, ROSMSL18, ROSMSL19, ROSMSL2, ROSMSL20, ROSMSL21, ROSMSL22, ROSMSL23, ROSMSL24, ROSMSL25, ROSMSL3, ROSMSL4, ROSMSL5, ROSMSL6, ROSMSL7, ROSMSL8, ROSMSL9, ROSSEX1, ROSSEX10, ROSSEX11, ROSSEX12, ROSSEX13, ROSSEX14, ROSSEX15, ROSSEX16, ROSSEX17, ROSSEX18, ROSSEX19, ROSSEX2, ROSSEX20, ROSSEX21, ROSSEX22, ROSSEX23, ROSSEX24, ROSSEX25, ROSSEX3, ROSSEX4, ROSSEX5, ROSSEX6, ROSSEX7, ROSSEX8, ROSSEX9*)

### SEXOTHER

Len : 2 RC- SEX OF OTHER RESPONDENT IN PAIR

1 = Other respondent in pair is male

2 = Other respondent in pair is female

99 = Not in a pair

(*QUESTID, ROSMSL1, ROSMSL10, ROSMSL11, ROSMSL12, ROSMSL13, ROSMSL14, ROSMSL15, ROSMSL16, ROSMSL17, ROSMSL18, ROSMSL19, ROSMSL2, ROSMSL20, ROSMSL21, ROSMSL22, ROSMSL23, ROSMSL24, ROSMSL25, ROSMSL3, ROSMSL4, ROSMSL5, ROSMSL6, ROSMSL7, ROSMSL8, ROSMSL9*)

### PAIRID

Len : 6 LINK OF OTHER RESPONDENT IN PAIR

The variables which follow are counts of the total number of people in the household (HHSIZE) and the number of people within various age categories (AGE011, AGE1214, AGE1217, AGE1220, AGE1825, AGE2634, AGE3549, AGE50P, and AGE15P). These variables are consistent across a household, so that two members of a pair will have the same values for these variables. If the values for one pair member are missing, the other pair member's information is used. If values for both pair members were missing, or they disagree, the screener is used to determine the count. Note that these variables will NOT be consistent with variables that were given in the household composition (roster) section (TOTPEOP and IRHHSIZE for household size, KID17 and IRKID17 for number of children under 18, KIDS for number of children under 12, and HH65 and IRHH65 for the number in the household 65 or over). When these latter variables were created, no attempt was made to reconcile information between pair members.

### (TOTPEOP)

#### HHSIZE

Len : 2 RC- HHLD-CONSISTENT HOUSEHOLD SIZE

RANGE = 1 - 23

(*ROSAGE1, ROSAGE10, ROSAGE11, ROSAGE12, ROSAGE13, ROSAGE14, ROSAGE15, ROSAGE16, ROSAGE17, ROSAGE18, ROSAGE19, ROSAGE2, ROSAGE20, ROSAGE21, ROSAGE22, ROSAGE23, ROSAGE24, ROSAGE25, ROSAGE3, ROSAGE4, ROSAGE5, ROSAGE6, ROSAGE7, ROSAGE8, ROSAGE9*)

#### AGE011

Len : 2 RC- HHLD-CONSISTENT NUMBER IN HHLD 0-11 YRS OLD

RANGE = 0 - 13

. = BLANK (CANNOT BE DETERMINED)

(*ROSAGE1, ROSAGE10, ROSAGE11, ROSAGE12, ROSAGE13, ROSAGE14, ROSAGE15, ROSAGE16, ROSAGE17, ROSAGE18, ROSAGE19, ROSAGE2, ROSAGE20, ROSAGE21, ROSAGE22, ROSAGE23, ROSAGE24, ROSAGE25, ROSAGE3, ROSAGE4, ROSAGE5, ROSAGE6, ROSAGE7, ROSAGE8, ROSAGE9*)

#### AGE1214

Len : 1 RC- HHLD-CONSISTENT NUMBER IN HHLD 12-14 YRS OLD

RANGE = 0 - 5

. = BLANK (CANNOT BE DETERMINED)

(*ROSAGE1, ROSAGE10, ROSAGE11, ROSAGE12, ROSAGE13, ROSAGE14, ROSAGE15, ROSAGE16, ROSAGE17, ROSAGE18, ROSAGE19, ROSAGE2, ROSAGE20, ROSAGE21, ROSAGE22, ROSAGE23, ROSAGE24, ROSAGE25, ROSAGE3, ROSAGE4, ROSAGE5, ROSAGE6, ROSAGE7, ROSAGE8, ROSAGE9*)

#### AGE1217

Len : 1 RC- HHLD-CONSISTENT NUMBER IN HHLD 12-17 YRS OLD

RANGE = 0 - 6

. = BLANK (CANNOT BE DETERMINED)

(*ROSAGE1, ROSAGE10, ROSAGE11, ROSAGE12, ROSAGE13, ROSAGE14, ROSAGE15, ROSAGE16, ROSAGE17, ROSAGE18, ROSAGE19, ROSAGE2, ROSAGE20, ROSAGE21, ROSAGE22, ROSAGE23, ROSAGE24, ROSAGE25, ROSAGE3, ROSAGE4, ROSAGE5, ROSAGE6, ROSAGE7, ROSAGE8, ROSAGE9*)

#### AGE1220

Len : 3 RC- HHLD-CONSISTENT NUMBER IN HHLD 12-20 YRS OLD

RANGE = 0 - 7

. = BLANK (CANNOT BE DETERMINED)

(*ROSAGE1, ROSAGE10, ROSAGE11, ROSAGE12, ROSAGE13, ROSAGE14, ROSAGE15, ROSAGE16, ROSAGE17, ROSAGE18, ROSAGE19, ROSAGE2, ROSAGE20, ROSAGE21, ROSAGE22, ROSAGE23, ROSAGE24, ROSAGE25, ROSAGE3, ROSAGE4, ROSAGE5, ROSAGE6, ROSAGE7, ROSAGE8, ROSAGE9*)

#### AGE1825

Len : 1 RC- HHLD-CONSISTENT NUMBER IN HHLD 18-25 YRS OLD

RANGE = 0 - 12

. = BLANK (CANNOT BE DETERMINED)

# ROSTER PAIR VARIABLES

(ROSAGE1, ROSAGE10, ROSAGE11, ROSAGE12, ROSAGE13, ROSAGE14, ROSAGE15, ROSAGE16, ROSAGE17, ROSAGE18, ROSAGE19, ROSAGE2, ROSAGE20, ROSAGE21, ROSAGE22, ROSAGE23, ROSAGE24, ROSAGE25, ROSAGE3, ROSAGE4, ROSAGE5, ROSAGE6, ROSAGE7, ROSAGE8, ROSAGE9)

[AGE2634](#) Len : 2 RC- HHLD-CONSISTENT NUMBER IN HHLD 26-34 YRS OLD  
RANGE = 0 - 5  
. = BLANK (CANNOT BE DETERMINED)

(ROSAGE1, ROSAGE10, ROSAGE11, ROSAGE12, ROSAGE13, ROSAGE14, ROSAGE15, ROSAGE16, ROSAGE17, ROSAGE18, ROSAGE19, ROSAGE2, ROSAGE20, ROSAGE21, ROSAGE22, ROSAGE23, ROSAGE24, ROSAGE25, ROSAGE3, ROSAGE4, ROSAGE5, ROSAGE6, ROSAGE7, ROSAGE8, ROSAGE9)

[AGE3549](#) Len : 1 RC- HHLD-CONSISTENT NUMBER IN HHLD 35-49 YRS OLD  
RANGE = 0 - 6  
. = BLANK (CANNOT BE DETERMINED)

(ROSAGE1, ROSAGE10, ROSAGE11, ROSAGE12, ROSAGE13, ROSAGE14, ROSAGE15, ROSAGE16, ROSAGE17, ROSAGE18, ROSAGE19, ROSAGE2, ROSAGE20, ROSAGE21, ROSAGE22, ROSAGE23, ROSAGE24, ROSAGE25, ROSAGE3, ROSAGE4, ROSAGE5, ROSAGE6, ROSAGE7, ROSAGE8, ROSAGE9)

[AGE50P](#) Len : 2 RC- HHLD-CONSISTENT NUMBER IN HHLD 50+ YRS OLD  
RANGE = 0 - 7  
. = BLANK (CANNOT BE DETERMINED)

(ROSAGE1, ROSAGE10, ROSAGE11, ROSAGE12, ROSAGE13, ROSAGE14, ROSAGE15, ROSAGE16, ROSAGE17, ROSAGE18, ROSAGE19, ROSAGE2, ROSAGE20, ROSAGE21, ROSAGE22, ROSAGE23, ROSAGE24, ROSAGE25, ROSAGE3, ROSAGE4, ROSAGE5, ROSAGE6, ROSAGE7, ROSAGE8, ROSAGE9)

[AGE15P](#) Len : 2 RC- HHLD-CONSISTENT NUMBER IN HHLD 15+ YRS OLD  
RANGE = 1 - 13  
. = BLANK (CANNOT BE DETERMINED)

The following set of variables incorporate the gender of the household member, are also consistent across members of a household, and do not have a counterpart in the household composition (roster) section.

(ROSAGE1, ROSAGE10, ROSAGE11, ROSAGE12, ROSAGE13, ROSAGE14, ROSAGE15, ROSAGE16, ROSAGE17, ROSAGE18, ROSAGE19, ROSAGE2, ROSAGE20, ROSAGE21, ROSAGE22, ROSAGE23, ROSAGE24, ROSAGE25, ROSAGE3, ROSAGE4, ROSAGE5, ROSAGE6, ROSAGE7, ROSAGE8, ROSAGE9, ROSSEX1, ROSSEX10, ROSSEX11, ROSSEX12, ROSSEX13, ROSSEX14, ROSSEX15, ROSSEX16, ROSSEX17, ROSSEX18, ROSSEX19, ROSSEX2, ROSSEX20, ROSSEX21, ROSSEX22, ROSSEX23, ROSSEX24, ROSSEX25, ROSSEX3, ROSSEX4, ROSSEX5, ROSSEX6, ROSSEX7, ROSSEX8, ROSSEX9)

[MALE1217](#) Len : 1 RC- HHLD-CONSISTENT NMBR MALES IN HHLD 12-17 YRS OLD  
RANGE = 0 - 5  
. = BLANK (CANNOT BE DETERMINED)

(ROSAGE1, ROSAGE10, ROSAGE11, ROSAGE12, ROSAGE13, ROSAGE14, ROSAGE15, ROSAGE16, ROSAGE17, ROSAGE18, ROSAGE19, ROSAGE2, ROSAGE20, ROSAGE21, ROSAGE22, ROSAGE23, ROSAGE24, ROSAGE25, ROSAGE3, ROSAGE4, ROSAGE5, ROSAGE6, ROSAGE7, ROSAGE8, ROSAGE9, ROSSEX1, ROSSEX10, ROSSEX11, ROSSEX12, ROSSEX13, ROSSEX14, ROSSEX15, ROSSEX16, ROSSEX17, ROSSEX18, ROSSEX19, ROSSEX2, ROSSEX20, ROSSEX21, ROSSEX22, ROSSEX23, ROSSEX24, ROSSEX25, ROSSEX3, ROSSEX4, ROSSEX5, ROSSEX6, ROSSEX7, ROSSEX8, ROSSEX9)

[MALE1825](#) Len : 1 RC- HHLD-CONSISTENT NMBR MALES IN HHLD 18-25 YRS OLD  
RANGE = 0 - 12  
. = BLANK (CANNOT BE DETERMINED)

(ROSAGE1, ROSAGE10, ROSAGE11, ROSAGE12, ROSAGE13, ROSAGE14, ROSAGE15, ROSAGE16, ROSAGE17, ROSAGE18, ROSAGE19, ROSAGE2, ROSAGE20, ROSAGE21, ROSAGE22, ROSAGE23, ROSAGE24, ROSAGE25, ROSAGE3, ROSAGE4, ROSAGE5, ROSAGE6, ROSAGE7, ROSAGE8, ROSAGE9, ROSSEX1, ROSSEX10, ROSSEX11, ROSSEX12, ROSSEX13, ROSSEX14, ROSSEX15, ROSSEX16, ROSSEX17, ROSSEX18, ROSSEX19, ROSSEX2, ROSSEX20, ROSSEX21, ROSSEX22, ROSSEX23, ROSSEX24, ROSSEX25, ROSSEX3, ROSSEX4, ROSSEX5, ROSSEX6, ROSSEX7, ROSSEX8, ROSSEX9)

[MALE2634](#) Len : 1 RC- HHLD-CONSISTENT NMBR MALES IN HHLD 26-34 YRS OLD  
RANGE = 0 - 5  
. = BLANK (CANNOT BE DETERMINED)



# ROSTER PAIR VARIABLES

(ROSAGE1, ROSAGE10, ROSAGE11, ROSAGE12, ROSAGE13, ROSAGE14, ROSAGE15, ROSAGE16, ROSAGE17, ROSAGE18, ROSAGE19, ROSAGE2, ROSAGE20, ROSAGE21, ROSAGE22, ROSAGE23, ROSAGE24, ROSAGE25, ROSAGE3, ROSAGE4, ROSAGE5, ROSAGE6, ROSAGE7, ROSAGE8, ROSAGE9, ROSSEX1, ROSSEX10, ROSSEX11, ROSSEX12, ROSSEX13, ROSSEX14, ROSSEX15, ROSSEX16, ROSSEX17, ROSSEX18, ROSSEX19, ROSSEX2, ROSSEX20, ROSSEX21, ROSSEX22, ROSSEX23, ROSSEX24, ROSSEX25, ROSSEX3, ROSSEX4, ROSSEX5, ROSSEX6, ROSSEX7, ROSSEX8, ROSSEX9)

MALE3549 Len : 1 RC- HHLD-CONSISTENT NMBR MALES IN HHLD 35-49 YRS OLD  
RANGE = 0 - 6  
. = BLANK (CANNOT BE DETERMINED)

(ROSAGE1, ROSAGE10, ROSAGE11, ROSAGE12, ROSAGE13, ROSAGE14, ROSAGE15, ROSAGE16, ROSAGE17, ROSAGE18, ROSAGE19, ROSAGE2, ROSAGE20, ROSAGE21, ROSAGE22, ROSAGE23, ROSAGE24, ROSAGE25, ROSAGE3, ROSAGE4, ROSAGE5, ROSAGE6, ROSAGE7, ROSAGE8, ROSAGE9, ROSSEX1, ROSSEX10, ROSSEX11, ROSSEX12, ROSSEX13, ROSSEX14, ROSSEX15, ROSSEX16, ROSSEX17, ROSSEX18, ROSSEX19, ROSSEX2, ROSSEX20, ROSSEX21, ROSSEX22, ROSSEX23, ROSSEX24, ROSSEX25, ROSSEX3, ROSSEX4, ROSSEX5, ROSSEX6, ROSSEX7, ROSSEX8, ROSSEX9)

MALE50P Len : 2 RC- HHLD-CONSISTENT NMBR MALES IN HHLD 50+ YRS OLD  
RANGE = 0 - 6  
. = BLANK (CANNOT BE DETERMINED)

(ROSAGE1, ROSAGE10, ROSAGE11, ROSAGE12, ROSAGE13, ROSAGE14, ROSAGE15, ROSAGE16, ROSAGE17, ROSAGE18, ROSAGE19, ROSAGE2, ROSAGE20, ROSAGE21, ROSAGE22, ROSAGE23, ROSAGE24, ROSAGE25, ROSAGE3, ROSAGE4, ROSAGE5, ROSAGE6, ROSAGE7, ROSAGE8, ROSAGE9, ROSSEX1, ROSSEX10, ROSSEX11, ROSSEX12, ROSSEX13, ROSSEX14, ROSSEX15, ROSSEX16, ROSSEX17, ROSSEX18, ROSSEX19, ROSSEX2, ROSSEX20, ROSSEX21, ROSSEX22, ROSSEX23, ROSSEX24, ROSSEX25, ROSSEX3, ROSSEX4, ROSSEX5, ROSSEX6, ROSSEX7, ROSSEX8, ROSSEX9)

MALE15P Len : 2 RC- HHLD-CONSISTENT NMBR MALES IN HHLD 15+ YRS OLD  
RANGE = 0 - 12  
. = BLANK (CANNOT BE DETERMINED)

(IRPRREL, ROSAGE1, ROSAGE10, ROSAGE11, ROSAGE12, ROSAGE13, ROSAGE14, ROSAGE15, ROSAGE16, ROSAGE17, ROSAGE18, ROSAGE19, ROSAGE2, ROSAGE20, ROSAGE21, ROSAGE22, ROSAGE23, ROSAGE24, ROSAGE25, ROSAGE3, ROSAGE4, ROSAGE5, ROSAGE6, ROSAGE7, ROSAGE8, ROSAGE9, ROSRLTD1, ROSRLTD10, ROSRLTD11, ROSRLTD12, ROSRLTD13, ROSRLTD14, ROSRLTD15, ROSRLTD16, ROSRLTD17, ROSRLTD18, ROSRLTD19, ROSRLTD2, ROSRLTD20, ROSRLTD21, ROSRLTD22, ROSRLTD23, ROSRLTD24, ROSRLTD25, ROSRLTD3, ROSRLTD4, ROSRLTD5, ROSRLTD6, ROSRLTD7, ROSRLTD8, ROSRLTD9)

MCPC14 Len : 2 RC- MULTPLCTY: CHLD-PARENT, CHILD FOCUS, CHLD IS 12-14  
1 = Child has one parent  
2 = Child has two parents  
98 = Unable to determine number of parents  
99 = Not member of imp rev chld-prnt pr w/12-14 yr old

(IRPRREL, ROSAGE1, ROSAGE10, ROSAGE11, ROSAGE12, ROSAGE13, ROSAGE14, ROSAGE15, ROSAGE16, ROSAGE17, ROSAGE18, ROSAGE19, ROSAGE2, ROSAGE20, ROSAGE21, ROSAGE22, ROSAGE23, ROSAGE24, ROSAGE25, ROSAGE3, ROSAGE4, ROSAGE5, ROSAGE6, ROSAGE7, ROSAGE8, ROSAGE9, ROSRLTD1, ROSRLTD10, ROSRLTD11, ROSRLTD12, ROSRLTD13, ROSRLTD14, ROSRLTD15, ROSRLTD16, ROSRLTD17, ROSRLTD18, ROSRLTD19, ROSRLTD2, ROSRLTD20, ROSRLTD21, ROSRLTD22, ROSRLTD23, ROSRLTD24, ROSRLTD25, ROSRLTD3, ROSRLTD4, ROSRLTD5, ROSRLTD6, ROSRLTD7, ROSRLTD8, ROSRLTD9)

MCPC17 Len : 2 RC- MULTPLCTY: CHLD-PARENT, CHILD FOCUS, CHLD IS 12-17  
1 = Child has one parent  
2 = Child has two parents  
98 = Unable to determine number of parents  
99 = Not member of imp rev chld-prnt pr w/12-17 yr old

(IRPRREL, ROSAGE1, ROSAGE10, ROSAGE11, ROSAGE12, ROSAGE13, ROSAGE14, ROSAGE15, ROSAGE16, ROSAGE17, ROSAGE18, ROSAGE19, ROSAGE2, ROSAGE20, ROSAGE21, ROSAGE22, ROSAGE23, ROSAGE24, ROSAGE25, ROSAGE3, ROSAGE4, ROSAGE5, ROSAGE6, ROSAGE7, ROSAGE8, ROSAGE9, ROSRLTD1, ROSRLTD10, ROSRLTD11, ROSRLTD12, ROSRLTD13, ROSRLTD14, ROSRLTD15, ROSRLTD16, ROSRLTD17, ROSRLTD18, ROSRLTD19, ROSRLTD2, ROSRLTD20, ROSRLTD21, ROSRLTD22, ROSRLTD23, ROSRLTD24, ROSRLTD25, ROSRLTD3, ROSRLTD4, ROSRLTD5, ROSRLTD6, ROSRLTD7, ROSRLTD8, ROSRLTD9)

MCPC20 Len : 2 RC- MULTPLCTY: CHLD-PARENT, CHILD FOCUS, CHLD IS 12-20  
1 = Child has one parent  
2 = Child has two parents  
98 = Unable to determine number of parents  
99 = Not member of imp rev chld-prnt pr w/12-20 yr old

## ROSTER PAIR VARIABLES

(IRPPREL, ROSAGE1, ROSAGE10, ROSAGE11, ROSAGE12, ROSAGE13, ROSAGE14, ROSAGE15, ROSAGE16, ROSAGE17, ROSAGE18, ROSAGE19, ROSAGE2, ROSAGE20, ROSAGE21, ROSAGE22, ROSAGE23, ROSAGE24, ROSAGE25, ROSAGE3, ROSAGE4, ROSAGE5, ROSAGE6, ROSAGE7, ROSAGE8, ROSAGE9, ROSRLTD1, ROSRLTD10, ROSRLTD11, ROSRLTD12, ROSRLTD13, ROSRLTD14, ROSRLTD15, ROSRLTD16, ROSRLTD17, ROSRLTD18, ROSRLTD19, ROSRLTD2, ROSRLTD20, ROSRLTD21, ROSRLTD22, ROSRLTD23, ROSRLTD24, ROSRLTD25, ROSRLTD3, ROSRLTD4, ROSRLTD5, ROSRLTD6, ROSRLTD7, ROSRLTD8, ROSRLTD9)

[MCPC57](#)

Len : 2 RC- MULTPLCTY: CHLD-PARENT, CHILD FOCUS, CHLD IS 15-17

1 = Child has one parent

2 = Child has two parents

98 = Unable to determine number of parents

99 = Not member of imp rev chld-prnt pr w/15-17 yr old

(IRPPREL, ROSAGE1, ROSAGE10, ROSAGE11, ROSAGE12, ROSAGE13, ROSAGE14, ROSAGE15, ROSAGE16, ROSAGE17, ROSAGE18, ROSAGE19, ROSAGE2, ROSAGE20, ROSAGE21, ROSAGE22, ROSAGE23, ROSAGE24, ROSAGE25, ROSAGE3, ROSAGE4, ROSAGE5, ROSAGE6, ROSAGE7, ROSAGE8, ROSAGE9, ROSRLTD1, ROSRLTD10, ROSRLTD11, ROSRLTD12, ROSRLTD13, ROSRLTD14, ROSRLTD15, ROSRLTD16, ROSRLTD17, ROSRLTD18, ROSRLTD19, ROSRLTD2, ROSRLTD20, ROSRLTD21, ROSRLTD22, ROSRLTD23, ROSRLTD24, ROSRLTD25, ROSRLTD3, ROSRLTD4, ROSRLTD5, ROSRLTD6, ROSRLTD7, ROSRLTD8, ROSRLTD9)

[MCPC14](#)

Len : 2 RC- MULTPLCTY: CHILD-PARENT, PRNT FOCUS, CHLD IS 12-14

RANGE = 1 - 4

98 = Unable to determine number of children (12-14).

99 = Not member of imp rev chld-prnt pr w/12-14 yr old

(IRPPREL, ROSAGE1, ROSAGE10, ROSAGE11, ROSAGE12, ROSAGE13, ROSAGE14, ROSAGE15, ROSAGE16, ROSAGE17, ROSAGE18, ROSAGE19, ROSAGE2, ROSAGE20, ROSAGE21, ROSAGE22, ROSAGE23, ROSAGE24, ROSAGE25, ROSAGE3, ROSAGE4, ROSAGE5, ROSAGE6, ROSAGE7, ROSAGE8, ROSAGE9, ROSRLTD1, ROSRLTD10, ROSRLTD11, ROSRLTD12, ROSRLTD13, ROSRLTD14, ROSRLTD15, ROSRLTD16, ROSRLTD17, ROSRLTD18, ROSRLTD19, ROSRLTD2, ROSRLTD20, ROSRLTD21, ROSRLTD22, ROSRLTD23, ROSRLTD24, ROSRLTD25, ROSRLTD3, ROSRLTD4, ROSRLTD5, ROSRLTD6, ROSRLTD7, ROSRLTD8, ROSRLTD9)

[MCPC17](#)

Len : 2 RC- MULTPLCTY: CHILD-PARENT, PRNT FOCUS, CHLD IS 12-17

RANGE = 1 - 5

98 = Unable to determine number of chldrn (12-17)

99 = Not member of imp rev chld-prnt pr w/12-17 yr old

(IRPPREL, ROSAGE1, ROSAGE10, ROSAGE11, ROSAGE12, ROSAGE13, ROSAGE14, ROSAGE15, ROSAGE16, ROSAGE17, ROSAGE18, ROSAGE19, ROSAGE2, ROSAGE20, ROSAGE21, ROSAGE22, ROSAGE23, ROSAGE24, ROSAGE25, ROSAGE3, ROSAGE4, ROSAGE5, ROSAGE6, ROSAGE7, ROSAGE8, ROSAGE9, ROSRLTD1, ROSRLTD10, ROSRLTD11, ROSRLTD12, ROSRLTD13, ROSRLTD14, ROSRLTD15, ROSRLTD16, ROSRLTD17, ROSRLTD18, ROSRLTD19, ROSRLTD2, ROSRLTD20, ROSRLTD21, ROSRLTD22, ROSRLTD23, ROSRLTD24, ROSRLTD25, ROSRLTD3, ROSRLTD4, ROSRLTD5, ROSRLTD6, ROSRLTD7, ROSRLTD8, ROSRLTD9)

[MCPC20](#)

Len : 2 RC- MULTPLCTY: CHILD-PARENT, PRNT FOCUS, CHLD IS 12-20

RANGE = 1 - 5

98 = Unable to determine number of chldrn (12-20)

99 = Not member of imp rev chld-prnt pr w/12-20 yr old

(IRPPREL, ROSAGE1, ROSAGE10, ROSAGE11, ROSAGE12, ROSAGE13, ROSAGE14, ROSAGE15, ROSAGE16, ROSAGE17, ROSAGE18, ROSAGE19, ROSAGE2, ROSAGE20, ROSAGE21, ROSAGE22, ROSAGE23, ROSAGE24, ROSAGE25, ROSAGE3, ROSAGE4, ROSAGE5, ROSAGE6, ROSAGE7, ROSAGE8, ROSAGE9, ROSRLTD1, ROSRLTD10, ROSRLTD11, ROSRLTD12, ROSRLTD13, ROSRLTD14, ROSRLTD15, ROSRLTD16, ROSRLTD17, ROSRLTD18, ROSRLTD19, ROSRLTD2, ROSRLTD20, ROSRLTD21, ROSRLTD22, ROSRLTD23, ROSRLTD24, ROSRLTD25, ROSRLTD3, ROSRLTD4, ROSRLTD5, ROSRLTD6, ROSRLTD7, ROSRLTD8, ROSRLTD9)

[MCPC57](#)

Len : 2 RC- MULTPLCTY: CHILD-PARENT, PRNT FOCUS, CHLD IS 15-17

RANGE = 1 - 3

98 = Unable to determine number of children (15-17).

99 = Not member of imp rev chld-prnt pr w/15-17 yr old

(IRPPREL, ROSAGE1, ROSAGE10, ROSAGE11, ROSAGE12, ROSAGE13, ROSAGE14, ROSAGE15, ROSAGE16, ROSAGE17, ROSAGE18, ROSAGE19, ROSAGE2, ROSAGE20, ROSAGE21, ROSAGE22, ROSAGE23, ROSAGE24, ROSAGE25, ROSAGE3, ROSAGE4, ROSAGE5, ROSAGE6, ROSAGE7, ROSAGE8, ROSAGE9, ROSRLTD1, ROSRLTD10, ROSRLTD11, ROSRLTD12, ROSRLTD13, ROSRLTD14, ROSRLTD15, ROSRLTD16, ROSRLTD17, ROSRLTD18, ROSRLTD19, ROSRLTD2, ROSRLTD20, ROSRLTD21, ROSRLTD22, ROSRLTD23, ROSRLTD24, ROSRLTD25, ROSRLTD3, ROSRLTD4, ROSRLTD5, ROSRLTD6, ROSRLTD7, ROSRLTD8, ROSRLTD9)

[MCS1417](#)

Len : 2 RC- MULTPLCTY: SIBLNG-SIBLNG(12-14/15-17),15-17 FOCUS

RANGE = 1 - 4

98 = Unable to determine number of yngr siblngs

99 = Not member of imp rev sib-sib pr in these age grps

## ROSTER PAIR VARIABLES

(IRPRREL, ROSAGE1, ROSAGE10, ROSAGE11, ROSAGE12, ROSAGE13, ROSAGE14, ROSAGE15, ROSAGE16, ROSAGE17, ROSAGE18, ROSAGE19, ROSAGE2, ROSAGE20, ROSAGE21, ROSAGE22, ROSAGE23, ROSAGE24, ROSAGE25, ROSAGE3, ROSAGE4, ROSAGE5, ROSAGE6, ROSAGE7, ROSAGE8, ROSAGE9, ROSRLTD1, ROSRLTD10, ROSRLTD11, ROSRLTD12, ROSRLTD13, ROSRLTD14, ROSRLTD15, ROSRLTD16, ROSRLTD17, ROSRLTD18, ROSRLTD19, ROSRLTD2, ROSRLTD20, ROSRLTD21, ROSRLTD22, ROSRLTD23, ROSRLTD24, ROSRLTD25, ROSRLTD3, ROSRLTD4, ROSRLTD5, ROSRLTD6, ROSRLTD7, ROSRLTD8, ROSRLTD9)

[MCS1714](#) Len : 2 RC- MULTPLCTY: SIBLNG-SIBLNG(12-14/15-17),12-14 FOCUS

RANGE = 1 - 3

98 = Unable to determine number of older siblngs

99 = Not member of imp rev sib-sib pr in these age grps

(IRPRREL, ROSAGE1, ROSAGE10, ROSAGE11, ROSAGE12, ROSAGE13, ROSAGE14, ROSAGE15, ROSAGE16, ROSAGE17, ROSAGE18, ROSAGE19, ROSAGE2, ROSAGE20, ROSAGE21, ROSAGE22, ROSAGE23, ROSAGE24, ROSAGE25, ROSAGE3, ROSAGE4, ROSAGE5, ROSAGE6, ROSAGE7, ROSAGE8, ROSAGE9, ROSRLTD1, ROSRLTD10, ROSRLTD11, ROSRLTD12, ROSRLTD13, ROSRLTD14, ROSRLTD15, ROSRLTD16, ROSRLTD17, ROSRLTD18, ROSRLTD19, ROSRLTD2, ROSRLTD20, ROSRLTD21, ROSRLTD22, ROSRLTD23, ROSRLTD24, ROSRLTD25, ROSRLTD3, ROSRLTD4, ROSRLTD5, ROSRLTD6, ROSRLTD7, ROSRLTD8, ROSRLTD9)

[MCS1725](#) Len : 2 RC- MULTPLCTY: SIBLNG-SIBLNG(12-17/18-25),18-25 FOCUS

RANGE = 1 - 5

98 = Unable to determine number of yngr siblngs

99 = Not member of imp rev sib-sib pr in these age grps

(IRPRREL, ROSAGE1, ROSAGE10, ROSAGE11, ROSAGE12, ROSAGE13, ROSAGE14, ROSAGE15, ROSAGE16, ROSAGE17, ROSAGE18, ROSAGE19, ROSAGE2, ROSAGE20, ROSAGE21, ROSAGE22, ROSAGE23, ROSAGE24, ROSAGE25, ROSAGE3, ROSAGE4, ROSAGE5, ROSAGE6, ROSAGE7, ROSAGE8, ROSAGE9, ROSRLTD1, ROSRLTD10, ROSRLTD11, ROSRLTD12, ROSRLTD13, ROSRLTD14, ROSRLTD15, ROSRLTD16, ROSRLTD17, ROSRLTD18, ROSRLTD19, ROSRLTD2, ROSRLTD20, ROSRLTD21, ROSRLTD22, ROSRLTD23, ROSRLTD24, ROSRLTD25, ROSRLTD3, ROSRLTD4, ROSRLTD5, ROSRLTD6, ROSRLTD7, ROSRLTD8, ROSRLTD9)

[MCS2517](#) Len : 2 RC- MULTPLCTY: SIBLNG-SIBLNG(12-17/18-25),12-17 FOCUS

RANGE = 1 - 4

98 = Unable to determine number of older siblngs

99 = Not member of imp rev sib-sib pr in these age grps

(IRPRREL, ROSAGE1, ROSAGE10, ROSAGE11, ROSAGE12, ROSAGE13, ROSAGE14, ROSAGE15, ROSAGE16, ROSAGE17, ROSAGE18, ROSAGE19, ROSAGE2, ROSAGE20, ROSAGE21, ROSAGE22, ROSAGE23, ROSAGE25, ROSAGE3, ROSAGE4, ROSAGE5, ROSAGE6, ROSAGE7, ROSAGE8, ROSAGE9, ROSRLTD1, ROSRLTD10, ROSRLTD11, ROSRLTD12, ROSRLTD13, ROSRLTD14, ROSRLTD15, ROSRLTD16, ROSRLTD17, ROSRLTD18, ROSRLTD19, ROSRLTD2, ROSRLTD20, ROSRLTD21, ROSRLTD22, ROSRLTD23, ROSRLTD24, ROSRLTD25, ROSRLTD3, ROSRLTD4, ROSRLTD5, ROSRLTD6, ROSRLTD7, ROSRLTD8, ROSRLTD9)

[MCSPSP](#) Len : 2 RC- MULTPLCTY: SPOUSE-SPOUSE

1 = Member of imp rev spouse-spouse pair

98 = Unable to determine if member spouse-spouse pair.

99 = Not member of imp rev spouse-spouse pair

(IRPRREL, ROSAGE1, ROSAGE10, ROSAGE11, ROSAGE12, ROSAGE13, ROSAGE14, ROSAGE15, ROSAGE16, ROSAGE17, ROSAGE18, ROSAGE19, ROSAGE2, ROSAGE20, ROSAGE21, ROSAGE22, ROSAGE23, ROSAGE24, ROSAGE25, ROSAGE3, ROSAGE4, ROSAGE5, ROSAGE6, ROSAGE7, ROSAGE8, ROSAGE9, ROSRLTD1, ROSRLTD10, ROSRLTD11, ROSRLTD12, ROSRLTD13, ROSRLTD14, ROSRLTD15, ROSRLTD16, ROSRLTD17, ROSRLTD18, ROSRLTD19, ROSRLTD2, ROSRLTD20, ROSRLTD21, ROSRLTD22, ROSRLTD23, ROSRLTD24, ROSRLTD25, ROSRLTD3, ROSRLTD4, ROSRLTD5, ROSRLTD6, ROSRLTD7, ROSRLTD8, ROSRLTD9)

[MCSPSPWC](#) Len : 2 RC- MULTPLCTY: SPOUSE-SPOUSE W/ CHILDREN (0-17 YR OLD)

1 = Member of imp rev spouse-spouse pr w/children

98 = Unable to determine if member sp-sp pr w/ children

99 = Not member of imp rev spouse-spouse pr w/children

(IRPRREL, ROSAGE1, ROSAGE10, ROSAGE11, ROSAGE12, ROSAGE13, ROSAGE14, ROSAGE15, ROSAGE16, ROSAGE17, ROSAGE18, ROSAGE19, ROSAGE2, ROSAGE20, ROSAGE21, ROSAGE22, ROSAGE23, ROSAGE24, ROSAGE25, ROSAGE3, ROSAGE4, ROSAGE5, ROSAGE6, ROSAGE7, ROSAGE8, ROSAGE9, ROSRLTD1, ROSRLTD10, ROSRLTD11, ROSRLTD12, ROSRLTD13, ROSRLTD14, ROSRLTD15, ROSRLTD16, ROSRLTD17, ROSRLTD18, ROSRLTD19, ROSRLTD2, ROSRLTD20, ROSRLTD21, ROSRLTD22, ROSRLTD23, ROSRLTD24, ROSRLTD25, ROSRLTD3, ROSRLTD4, ROSRLTD5, ROSRLTD6, ROSRLTD7, ROSRLTD8, ROSRLTD9)

[HCPCC14](#) Len : 2 RC- HHLD CNT: CHILD-PARENT, CHLD FOCUS, CHLD IS 12-14

RANGE = 0 - 5

98 = Unable to determine number of chldrn (12-14)

(IRPRREL, ROSAGE1, ROSAGE10, ROSAGE11, ROSAGE12, ROSAGE13, ROSAGE14, ROSAGE15, ROSAGE16, ROSAGE17, ROSAGE18, ROSAGE19, ROSAGE2, ROSAGE20, ROSAGE21, ROSAGE22, ROSAGE23, ROSAGE24, ROSAGE25, ROSAGE3, ROSAGE4, ROSAGE5, ROSAGE6, ROSAGE7, ROSAGE8, ROSAGE9, ROSRLTD1, ROSRLTD10, ROSRLTD11, ROSRLTD12, ROSRLTD13, ROSRLTD14, ROSRLTD15, ROSRLTD16, ROSRLTD17, ROSRLTD18, ROSRLTD19, ROSRLTD2, ROSRLTD20, ROSRLTD21, ROSRLTD22, ROSRLTD23, ROSRLTD24, ROSRLTD25, ROSRLTD3, ROSRLTD4, ROSRLTD5, ROSRLTD6, ROSRLTD7, ROSRLTD8, ROSRLTD9)

[HCPCC17](#) Len : 2 RC- HHLD CNT: CHILD-PARENT, CHLD FOCUS, CHLD IS 12-17

RANGE = 0 - 6

98 = Unable to determine number of chldrn (12-17)

# ROSTER PAIR VARIABLES

(IRPPREL, ROSAGE1, ROSAGE10, ROSAGE11, ROSAGE12, ROSAGE13, ROSAGE14, ROSAGE15, ROSAGE16, ROSAGE17, ROSAGE18, ROSAGE19, ROSAGE2, ROSAGE20, ROSAGE21, ROSAGE22, ROSAGE23, ROSAGE24, ROSAGE25, ROSAGE3, ROSAGE4, ROSAGE5, ROSAGE6, ROSAGE7, ROSAGE8, ROSAGE9, ROSRLTD1, ROSRLTD10, ROSRLTD11, ROSRLTD12, ROSRLTD13, ROSRLTD14, ROSRLTD15, ROSRLTD16, ROSRLTD17, ROSRLTD18, ROSRLTD19, ROSRLTD2, ROSRLTD20, ROSRLTD21, ROSRLTD22, ROSRLTD23, ROSRLTD24, ROSRLTD25, ROSRLTD3, ROSRLTD4, ROSRLTD5, ROSRLTD6, ROSRLTD7, ROSRLTD8, ROSRLTD9)

[HCPCC20](#) Len : 2 RC- HHLD CNT: CHILD-PARENT, CHLD FOCUS, CHLD IS 12-20  
RANGE = 0 - 7  
98 = Unable to determine number of chldrn (12-20)

(IRPPREL, ROSAGE1, ROSAGE10, ROSAGE11, ROSAGE12, ROSAGE13, ROSAGE14, ROSAGE15, ROSAGE16, ROSAGE17, ROSAGE18, ROSAGE19, ROSAGE2, ROSAGE20, ROSAGE21, ROSAGE22, ROSAGE23, ROSAGE24, ROSAGE25, ROSAGE3, ROSAGE4, ROSAGE5, ROSAGE6, ROSAGE7, ROSAGE8, ROSAGE9, ROSRLTD1, ROSRLTD10, ROSRLTD11, ROSRLTD12, ROSRLTD13, ROSRLTD14, ROSRLTD15, ROSRLTD16, ROSRLTD17, ROSRLTD18, ROSRLTD19, ROSRLTD2, ROSRLTD20, ROSRLTD21, ROSRLTD22, ROSRLTD23, ROSRLTD24, ROSRLTD25, ROSRLTD3, ROSRLTD4, ROSRLTD5, ROSRLTD6, ROSRLTD7, ROSRLTD8, ROSRLTD9)

[HPCPC14](#) Len : 2 RC- HHLD CNT: CHILD-PARENT, PRNT FOCUS, CHLD IS 12-14  
RANGE = 0 - 4  
98 = Unable to determine number of parents

(IRPPREL, ROSAGE1, ROSAGE10, ROSAGE11, ROSAGE12, ROSAGE13, ROSAGE14, ROSAGE15, ROSAGE16, ROSAGE17, ROSAGE18, ROSAGE19, ROSAGE2, ROSAGE20, ROSAGE21, ROSAGE22, ROSAGE23, ROSAGE24, ROSAGE25, ROSAGE3, ROSAGE4, ROSAGE5, ROSAGE6, ROSAGE7, ROSAGE8, ROSAGE9, ROSRLTD1, ROSRLTD10, ROSRLTD11, ROSRLTD12, ROSRLTD13, ROSRLTD14, ROSRLTD15, ROSRLTD16, ROSRLTD17, ROSRLTD18, ROSRLTD19, ROSRLTD2, ROSRLTD20, ROSRLTD21, ROSRLTD22, ROSRLTD23, ROSRLTD24, ROSRLTD25, ROSRLTD3, ROSRLTD4, ROSRLTD5, ROSRLTD6, ROSRLTD7, ROSRLTD8, ROSRLTD9)

[HPCPC17](#) Len : 2 RC- HHLD CNT: CHILD-PARENT, PRNT FOCUS, CHLD IS 12-17  
RANGE = 0 - 4  
98 = Unable to determine number of parents

(IRPPREL, ROSAGE1, ROSAGE10, ROSAGE11, ROSAGE12, ROSAGE13, ROSAGE14, ROSAGE15, ROSAGE16, ROSAGE17, ROSAGE18, ROSAGE19, ROSAGE2, ROSAGE20, ROSAGE21, ROSAGE22, ROSAGE23, ROSAGE24, ROSAGE25, ROSAGE3, ROSAGE4, ROSAGE5, ROSAGE6, ROSAGE7, ROSAGE8, ROSAGE9, ROSRLTD1, ROSRLTD10, ROSRLTD11, ROSRLTD12, ROSRLTD13, ROSRLTD14, ROSRLTD15, ROSRLTD16, ROSRLTD17, ROSRLTD18, ROSRLTD19, ROSRLTD2, ROSRLTD20, ROSRLTD21, ROSRLTD22, ROSRLTD23, ROSRLTD24, ROSRLTD25, ROSRLTD3, ROSRLTD4, ROSRLTD5, ROSRLTD6, ROSRLTD7, ROSRLTD8, ROSRLTD9)

[HPCPC20](#) Len : 2 RC- HHLD CNT: CHILD-PARENT, PRNT FOCUS, CHLD IS 12-20  
RANGE = 0 - 4  
98 = Unable to determine number of parents

(IRPPREL, ROSAGE1, ROSAGE10, ROSAGE11, ROSAGE12, ROSAGE13, ROSAGE14, ROSAGE15, ROSAGE16, ROSAGE17, ROSAGE18, ROSAGE19, ROSAGE2, ROSAGE20, ROSAGE21, ROSAGE22, ROSAGE23, ROSAGE24, ROSAGE25, ROSAGE3, ROSAGE4, ROSAGE5, ROSAGE6, ROSAGE7, ROSAGE8, ROSAGE9, ROSRLTD1, ROSRLTD10, ROSRLTD11, ROSRLTD12, ROSRLTD13, ROSRLTD14, ROSRLTD15, ROSRLTD16, ROSRLTD17, ROSRLTD18, ROSRLTD19, ROSRLTD2, ROSRLTD20, ROSRLTD21, ROSRLTD22, ROSRLTD23, ROSRLTD24, ROSRLTD25, ROSRLTD3, ROSRLTD4, ROSRLTD5, ROSRLTD6, ROSRLTD7, ROSRLTD8, ROSRLTD9)

[HCS1417](#) Len : 2 RC- HHLD CNT: SIBLNG-SIBLNG (12-14/15-17), 15-17 FOCUS  
RANGE = 0 - 3  
98 = Unable to determine number of older siblngs

(IRPPREL, ROSAGE1, ROSAGE10, ROSAGE11, ROSAGE12, ROSAGE13, ROSAGE14, ROSAGE15, ROSAGE16, ROSAGE17, ROSAGE18, ROSAGE19, ROSAGE2, ROSAGE20, ROSAGE21, ROSAGE22, ROSAGE23, ROSAGE24, ROSAGE25, ROSAGE3, ROSAGE4, ROSAGE5, ROSAGE6, ROSAGE7, ROSAGE8, ROSAGE9, ROSRLTD1, ROSRLTD10, ROSRLTD11, ROSRLTD12, ROSRLTD13, ROSRLTD14, ROSRLTD15, ROSRLTD16, ROSRLTD17, ROSRLTD18, ROSRLTD19, ROSRLTD2, ROSRLTD20, ROSRLTD21, ROSRLTD22, ROSRLTD23, ROSRLTD24, ROSRLTD25, ROSRLTD3, ROSRLTD4, ROSRLTD5, ROSRLTD6, ROSRLTD7, ROSRLTD8, ROSRLTD9)

[HCS1725](#) Len : 2 RC- HHLD CNT: SIBLNG-SIBLNG (12-17/18-25), 18-25 FOCUS  
RANGE = 0 - 5  
98 = Unable to determine number of older siblngs

(IRPPREL, ROSAGE1, ROSAGE10, ROSAGE11, ROSAGE12, ROSAGE13, ROSAGE14, ROSAGE15, ROSAGE16, ROSAGE17, ROSAGE18, ROSAGE19, ROSAGE2, ROSAGE20, ROSAGE21, ROSAGE22, ROSAGE23, ROSAGE24, ROSAGE25, ROSAGE3, ROSAGE4, ROSAGE5, ROSAGE6, ROSAGE7, ROSAGE8, ROSAGE9, ROSRLTD1, ROSRLTD10, ROSRLTD11, ROSRLTD12, ROSRLTD13, ROSRLTD14, ROSRLTD15, ROSRLTD16, ROSRLTD17, ROSRLTD18, ROSRLTD19, ROSRLTD2, ROSRLTD20, ROSRLTD21, ROSRLTD22, ROSRLTD23, ROSRLTD24, ROSRLTD25, ROSRLTD3, ROSRLTD4, ROSRLTD5, ROSRLTD6, ROSRLTD7, ROSRLTD8, ROSRLTD9)

[HCSPSP](#) Len : 2 RC- HHLD CNT: NUMBER OF SPOUSE-SPOUSE PAIRS IN HHLD  
RANGE = 0 - 3  
98 = Unable to determine number of spouse-spouse prs

ROSTER PAIR VARIABLES

(IRPRREL, ROSAGE1, ROSAGE10, ROSAGE11, ROSAGE12, ROSAGE13, ROSAGE14, ROSAGE15, ROSAGE16, ROSAGE17, ROSAGE18, ROSAGE19, ROSAGE2, ROSAGE20, ROSAGE21, ROSAGE22, ROSAGE23, ROSAGE24, ROSAGE25, ROSAGE3, ROSAGE4, ROSAGE5, ROSAGE6, ROSAGE7, ROSAGE8, ROSAGE9, ROSRLTD1, ROSRLTD10, ROSRLTD11, ROSRLTD12, ROSRLTD13, ROSRLTD14, ROSRLTD15, ROSRLTD16, ROSRLTD17, ROSRLTD18, ROSRLTD19, ROSRLTD2, ROSRLTD20, ROSRLTD21, ROSRLTD22, ROSRLTD23, ROSRLTD24, ROSRLTD25, ROSRLTD3, ROSRLTD4, ROSRLTD5, ROSRLTD6, ROSRLTD7, ROSRLTD8, ROSRLTD9)

[HCSPSPWC](#)

Len : 2 RC- HHLD CNT: NMBR SPSE-SPSE PRS W/CHLDRN (0-17 YRS)

RANGE = 0 - 2

98 = Unable to determine number spouse-spouse persons with children

# IMPUTED ROSTER PAIR VARIABLES

## **IMPUTED ROSTER PAIR VARIABLES**

(PAIRREL)  
[IRPRREL](#)

Len : 2 FAMILY PAIR RELATIONSHIP INDICATOR - IMPUTATION REVISED  
1 = Parent-child, child is 12-14  
2 = Parent-child, child is 15-17  
3 = Parent-child, child is 18-20  
4 = Parent-child, child is 21 or over  
5 = Sibling-sibling, younger is 12-14, older is 15-17  
6 = Sibling-sibling, younger is 12-17, older is 18-25  
7 = Other sibling-sibling pair  
8 = Spouse-spouse with children aged 0-17  
9 = Spouse-spouse without children aged 0-17  
11 = Grandparent-grandchild  
12 = Other clearly identifiable pair (e.g. roommate)  
13 = Pair type not clr, defntly not pr codes 1 thru 11  
99 = Not in a pair

(PAIRREL)  
[IRPRREL](#)

Len : 1 FAMILY PAIR RELATIONSHIP INDICATOR - IMPUTATION INDICATOR  
1 = Questionnaire data  
3 = Statistically imputed data  
9 = Not in a pair

(MCPCC14)  
[IRMPCC14](#)

Len : 2 MLTPLCTY: CHLD-PRNT, CH FOCUS, CH IS 12-14 - IMP REV  
1 = Child has one parent  
2 = Child has two parents  
99 = Not member of imp rev chld-prnt pr w/12-14 yr old

(MCPCC14)  
[IRMPCC14](#)

Len : 1 MLTPLCTY: CHLD-PRNT, CH FOCUS, CH IS 12-14 - IMP IND  
1 = Questionnaire data  
3 = Statistically imputed data  
9 = Not member of imp rev chld-prnt pr w/12-14 yr old

(MCPCC17)  
[IRMPCC17](#)

Len : 2 MLTPLCTY: CHLD-PRNT, CH FOCUS, CH IS 12-17 - IMP REV  
1 = Child has one parent  
2 = Child has two parents  
99 = Not member of imp rev chld-prnt pr w/12-17 yr old

(MCPCC17)  
[IRMPCC17](#)

Len : 1 MLTPLCTY: CHLD-PRNT, CH FOCUS, CH IS 12-17 - IMP IND  
1 = Questionnaire data  
3 = Statistically imputed data  
9 = Not member of imp rev chld-prnt pr w/12-17 yr old

(MCPCC20)  
[IRMPCC20](#)

Len : 2 MLTPLCTY: CHLD-PRNT, CH FOCUS, CH IS 12-20 - IMP REV  
1 = Child has one parent  
2 = Child has two parents  
99 = Not member of imp rev chld-prnt pr w/12-20 yr old

(MCPCC20)  
[IRMPCC20](#)

Len : 1 MLTPLCTY: CHLD-PRNT, CH FOCUS, CH IS 12-20 - IMP IND  
1 = Questionnaire data  
3 = Statistically imputed data  
9 = Not member of imp rev chld-prnt pr w/12-20 yr old

(MCPCC57)  
[IRMPCC57](#)

Len : 2 MLTPLCTY: CHLD-PRNT, CH FOCUS, CH IS 15-17 - IMP REV  
1 = Child has one parent  
2 = Child has two parents  
99 = Not member of imp rev chld-prnt pr w/15-17 yr old

# IMPUTED ROSTER PAIR VARIABLES

(MCPCC57)  
[IRMPCC57](#)

Len : 1 MLTPLCTY: CHLD-PRNT, CH FOCUS, CH IS 15-17 - IMP IND  
1 = Questionnaire data  
3 = Statistically Imputed data  
9 = Not member of imp rev chld-prnt pr w/15-17 yr old

(MCPCP14)  
[IRMPCP14](#)

Len : 2 MLTPLCTY: CHLD-PRNT, PRNT FOCUS, CH IS 12-14 - IMP REV  
RANGE = 1 - 4  
99 = Not member of imp rev chld-prnt pr w/12-14 yr old

(MCPCP14)  
[IRMPCP14](#)

Len : 1 MLTPLCTY: CHLD-PRNT, PRNT FOCUS, CH IS 12-14 - IMP IND  
1 = Questionnaire data  
3 = Statistically imputed data  
9 = Not member of imp rev chld-prnt pr w/12-14 yr old

(MCPCP17)  
[IRMPCP17](#)

Len : 2 MLTPLCTY: CHLD-PRNT, PRNT FOCUS, CH IS 12-17 - IMP REV  
RANGE = 1 - 5  
99 = Not member of imp rev chld-prnt pr w/12-17 yr old

(MCPCP17)  
[IRMPCP17](#)

Len : 1 MLTPLCTY: CHLD-PRNT, PRNT FOCUS, CH IS 12-17 - IMP IND  
1 = Questionnaire data  
3 = Statistically imputed data  
9 = Not member of imp rev chld-prnt pr w/12-17 yr old

(MCPCP20)  
[IRMPCP20](#)

Len : 2 MLTPLCTY: CHLD-PRNT, PRNT FOCUS, CH IS 12-20 - IMP REV  
RANGE = 1 - 5  
99 = Not member of imp rev chld-prnt pr w/12-20 yr old

(MCPCP20)  
[IRMPCP20](#)

Len : 1 MLTPLCTY: CHLD-PRNT, PRNT FOCUS, CH IS 12-20 - IMP IND  
1 = Questionnaire data  
3 = Statistically imputed data  
9 = Not member of imp rev chld-prnt pr w/12-20 yr old

(MCPCP57)  
[IRMPCP57](#)

Len : 2 MLTPLCTY: CHLD-PRNT, PRNT FOCUS, CH IS 15-17 - IMP REV  
RANGE = 1 - 3  
99 = Not member of imp rev chld-prnt pr w/15-17 yr old

(MCPCP57)  
[IRMPCP57](#)

Len : 1 MLTPLCTY: CHLD-PRNT, PRNT FOCUS, CH IS 15-17 - IMP IND  
1 = Questionnaire data  
3 = Statistically Imputed data  
9 = Not member of imp rev chld-prnt pr w/15-17 yr old

(MCS1417)  
[IRMS1417](#)

Len : 2 MLTPLCTY: SIB-SIB(12-14/15-17), 15-17 FOCUS - IMP REV  
RANGE = 1 - 4  
99 = Not member of imp rev sib-sib pr in these age grps

(MCS1417)  
[IRMS1417](#)

Len : 1 MLTPLCTY: SIB-SIB(12-14/15-17), 15-17 FOCUS - IMP IND  
1 = Questionnaire data  
3 = Statistically imputed data  
9 = Not member of imp rev sib-sib pr in these age grps

# IMPUTED ROSTER PAIR VARIABLES

(MCS1714)

[IRMS1714](#)

Len : 2 MLTPLCTY: SIB-SIB(12-14/15-17),12-14 FOCUS - IMP REV  
RANGE = 1 - 3  
99 = Not member of imp rev sib-sib pr in these age grps

(MCS1714)

[IIMS1714](#)

Len : 1 MLTPLCTY: SIB-SIB(12-14/15-17),12-14 FOCUS - IMP IND  
1 = Questionnaire data  
3 = Statistically imputed data  
9 = Not member of imp rev sib-sib pr in these age grps

(MCS1725)

[IRMS1725](#)

Len : 2 MLTPLCTY: SIB-SIB(12-17/18-25),18-25 FOCUS - IMP REV  
RANGE = 1 - 5  
99 = Not member of imp rev sib-sib pr in these age grps

(MCS1725)

[IIMS1725](#)

Len : 1 MLTPLCTY: SIB-SIB(12-17/18-25),18-25 FOCUS - IMP IND  
1 = Questionnaire data  
3 = Statistically imputed data  
9 = Not member of imp rev sib-sib pr in these age grps

(MCS2517)

[IRMS2517](#)

Len : 2 MLTPLCTY: SIB-SIB(12-17/18-25),12-17 FOCUS - IMP REV  
RANGE = 1 - 4  
99 = Not member of imp rev sib-sib pr in these age grps

(MCS2517)

[IIMS2517](#)

Len : 1 MLTPLCTY: SIB-SIB(12-17/18-25),12-17 FOCUS - IMP IND  
1 = Questionnaire data  
3 = Statistically imputed data  
9 = Not member of imp rev sib-sib pr in these age grps

(HCPCC14)

[IRHPCC14](#)

Len : 1 HHLDT CNT: CHLD-PRNT, CH FOCUS, CH IS 12-14 - IMP REV  
RANGE = 0 - 5

(HCPCC14)

[IIHPCC14](#)

Len : 1 HHLDT CNT: CHLD-PRNT, CH FOCUS, CH IS 12-14 - IMP IND  
1 = Questionnaire data  
3 = Statistically imputed data

(HCPCC17)

[IRHPCC17](#)

Len : 1 HHLDT CNT: CHLD-PRNT, CH FOCUS, CH IS 12-17 - IMP REV  
RANGE = 0 - 6

(HCPCC17)

[IIHPCC17](#)

Len : 1 HHLDT CNT: CHLD-PRNT, CH FOCUS, CH IS 12-17 - IMP IND  
1 = Questionnaire data  
3 = Statistically imputed data

(HCPCC20)

[IRHPCC20](#)

Len : 1 HHLDT CNT: CHLD-PRNT, CH FOCUS, CH IS 12-20 - IMP REV  
RANGE = 0 - 7

(HCPCC20)

[IIHPCC20](#)

Len : 1 HHLDT CNT: CHLD-PRNT, CH FOCUS, CH IS 12-20 - IMP IND  
1 = Questionnaire data  
3 = Statistically imputed data



# IMPUTED ROSTER PAIR VARIABLES

(HCPCP14)  
[IRHPCP14](#)

Len : 1 HHL D CNT: CHLD-PRNT,PRNT FOCUS,CH IS 12-14 - IMP REV  
RANGE = 0 - 4

(HCPCP14)  
[IIHPCP14](#)

Len : 1 HHL D CNT: CHLD-PRNT,PRNT FOCUS,CH IS 12-14 - IMP IND  
1 = Questionnaire data  
3 = Statistically imputed data

(HCPCP17)  
[IRHPCP17](#)

Len : 1 HHL D CNT: CHLD-PRNT,PRNT FOCUS,CH IS 12-17 - IMP REV  
RANGE = 0 - 4

(HCPCP17)  
[IIHPCP17](#)

Len : 1 HHL D CNT: CHLD-PRNT,PRNT FOCUS,CH IS 12-17 - IMP IND  
1 = Questionnaire data  
3 = Statistically imputed data

(HCPCP20)  
[IRHPCP20](#)

Len : 1 HHL D CNT: CHLD-PRNT,PRNT FOCUS,CH IS 12-20 - IMP REV  
RANGE = 0 - 4

(HCPCP20)  
[IIHPCP20](#)

Len : 1 HHL D CNT: CHLD-PRNT,PRNT FOCUS,CH IS 12-20 - IMP IND  
1 = Questionnaire data  
3 = Statistically imputed data

(HCSI417)  
[IRHS1417](#)

Len : 1 HHL D CNT: SIB-SIB(12-14/15-17),15-17 FOCUS - IMP REV  
RANGE = 0 - 3

(HCSI417)  
[IIHS1417](#)

Len : 1 HHL D CNT: SIB-SIB (12-14/15-17),15-17 FCS - IMP IND  
1 = Questionnaire data  
3 = Statistically imputed data

(HCSI725)  
[IRHS1725](#)

Len : 1 HHL D CNT: SIB-SIB(12-17/18-25),18-25 FOCUS - IMP REV  
RANGE = 0 - 5

(HCSI725)  
[IIHS1725](#)

Len : 1 HHL D CNT: SIB-SIB (12-17/18-25),18-25 FCS - IMP IND  
1 = Questionnaire data  
3 = Statistically imputed data

(HCSPSP)  
[IRHCSPSP](#)

Len : 1 HHL D CNT: NUMBER OF SPOUSE-SPOUSE PRS HHL D - IMP REV  
RANGE = 0 - 3

(HCSPSP)  
[IIHCSPSP](#)

Len : 1 HHL D CNT: NMBR SPOUSE-SPOUSE PRS IN HHL D - IMP IND  
1 = Questionnaire data  
3 = Statistically imputed data

(HCSPSPWC)  
[IRHCSPWC](#)

Len : 1 HHL D CNT: NMBR SPOUSE-SPOUSE PRS W/ CHLDRN - IMP REV  
RANGE = 0 - 2

IMPUTED ROSTER PAIR VARIABLES

(HCSPSPWC)  
[IIHCSPWC](#)

Len : 1 HHLD CNT: NMBR SPOUSE-SPOUSE PRS W/ CHLDRN - IMP IND  
1 = Questionnaire data  
3 = Statistically imputed data

## INTERVIEW INFORMATION

### INTERVIEW INFORMATION

INTDATE is stored as a SAS date with a format of DATE7. to allow for easy manipulation. DAY, MONTH, and YEAR functions return such to the user.

NOTE: Within each module of the questionnaire, the time that the module was filled out is automatically saved by the CAI instrument. The time for each module is called a time stamp, and the date portion of the time stamp is called a date stamp. In 1999, the date stamp information was not used in the determination of interview date. However, from 2000 onward, this information was used to help determine the value for the interview date. The specific date stamps (dt stps) used to determine INTDATE are indicated in the variable EIIDATE. In the labels that define the levels in EIIDATE, if the label indicates that the interview date was set to a particular date stamp, that date stamp is consistent with all subsequent date stamps unless otherwise indicated. If the interview is set to the end-of-interview date stamp, then that date stamp is consistent with all preceding date stamps except those indicated. In some cases, the respondent's birthday occurred between the beginning and the end of the interview. In that case, the interview date was set to the end-of-interview date stamp, which was consistent with the first date stamp after the respondent's birthday (this date stamp is indicated). A date stamp was not used to set the interview date if (1) the date stamp was outside of the quarter in which the interview was supposed to take place, or (2) the date stamp is later in time than a subsequent date stamp, or (3) the date stamp occurs before a birthday, which in turn occurs before the end of the interview.

INTDATE                      Len : 7    EDITED INTERVIEW DATE

EIIDATE                      Len : 4    INTDATE INDICATOR  
                                     1 = Begin date stamp (all date stamps exist)  
                                     1.01 = Begin date stamp (all dt stps exist exc last one)  
                                     1.02 = Begin date stamp (all dt stps exist up thru sed)  
                                     1.03 = Begin date stamp (all dt stps exist up thru stim)  
                                     1.04 = Begin date stamp (all dt stps exist up thru tran)  
                                     1.05 = Begin date stamp (all dt stps exist up thru pain)  
                                     1.06 = Begin date stamp (all dt stps exist up thru sc sv)  
                                     1.07 = Begin date stamp (all dt stmps exist thru sc st)  
                                     1.08 = Begin date stamp (all dt stmps exist thru sc tr)  
                                     1.09 = Begin date stamp (all dt stmps exist thru sc pr)  
                                     1.1 = Begin date stamp (all dt stmps exist thru meth)  
                                     1.23 = Begin date stamp (all dt stmps exist thru dm1)

BTIME                      Len : 8    BEGINNING TIME OF INTERVIEW

ETIME                      Len : 8    ENDING TIME OF INTERVIEW

LANGVER                    Len : 1    LANGUAGE VERSION  
                                     1 = English  
                                     2 = Spanish

FIID                        Len : 6    FIELD INTERVIEWER ID

The following variable, OBSERVER, was created to indicate whether or not an observer was present during the interview.

OBSERVER                   Len : 1    OBSERVER PRESENT DURING INTERVIEW  
                                     1 = FS Present  
                                     2 = RS Present  
                                     4 = Other RTI Observer Present  
                                     6 = Survey Specialist Present  
                                     7 = No Observer Present

QUARTER                   Len : 1    QUARTER INDICATOR  
                                     1 = Quarter 1  
                                     2 = Quarter 2  
                                     3 = Quarter 3  
                                     4 = Quarter 4

MODE                        Len : 1    MODE OF THE INTERVIEW (1=WEB,2=FIELD)  
                                     1 = Web  
                                     2 = Field

INTERVIEW INFORMATION

GOTYPE

Len : 1 TYPE OF GROUP QUARTER  
= Not a Group Quarter  
C = College Dorm  
O = Other  
S = Shelter  
1 = Halfway House

The following variable, SDUMIL, was created from the screening information gathered for each household member of the SDU. If active military status and current residence in household was indicated for any household member, this variable was set to 1. Analysts are cautioned to use this variable with care as it is gathered for operational purposes at the time of screening by the field interviewer and is not reviewed for accuracy or consistency.

SDUMIL

Len : 1 ANY MILITARY HOUSEHOLD MEMBERS IN THE SDU  
1 = Yes  
2 = No

## FI DEBRIEFING QUESTIONS

### FI DEBRIEFING QUESTIONS

Did you conduct this interview at the respondent's home, either inside or outside?

(FIDBF01)

INTATHOM

Len : 2 INTERVIEW CONDUCTED INSIDE OR OUTSIDE RESP'S HOME

- 1 = Yes
- 2 = No
- 3 = Yes LOGICALLY ASSIGNED (INTATWHR = 70)
- 89 = LEGITIMATE SKIP Logically assigned
- 98 = BLANK (NO ANSWER)
- 99 = LEGITIMATE SKIP

Where did you conduct this interview?

(FIDBF02)

INTATWHR

Len : 2 WHERE WAS INTERVIEW HELD

- 1 = At the respondent's workplace
- 2 = At the home of the respondent's relative/friend
- 3 = In some type of conference room
- 4 = At a library
- 5 = In some type of common area
- 6 = Some other place
- 21 = At the respondent's workplace
- 24 = At a library
- 25 = In common area; lobby/hallway/stairwell/laundry rm
- 42 = At a church, religious or spiritual place
- 43 = At school or college
- 44 = At the R's parent/relative/friend(s)'s workplace
- 46 = At a hotel/motel/resort
- 47 = Outside; park, parking lot, barn, unfinished house
- 49 = Place of business other than restaurant/Laundromat
- 50 = Doctor's/therapist's office,hospital/care facility
- 51 = At a social service/community center
- 53 = At a house/condominium/apt; relationship unspecifd
- 56 = At a restaurant/eatery
- 61 = Studio/workshop; business/R's home unspecified
- 70 = At the respondent's home, inside or outside
- 98 = BLANK (NO ANSWER)
- 99 = LEGITIMATE SKIP

Please estimate for how much of the ACASI interview the respondent had their headphones on.

(FIDBF03)

HEADPHONE

Len : 2 EST HOW MUCH OF ACASI RESPONDENT WORE HEADPHONES

- 1 = None/R took headphones off immediately
- 2 = Less than half of the ACASI interview
- 3 = About half of the ACASI interview
- 4 = More than half of the ACASI interview
- 5 = All of the ACASI interview
- 89 = LEGITIMATE SKIP Logically assigned
- 98 = BLANK (NO ANSWER)
- 99 = LEGITIMATE SKIP

How cooperative was the respondent?

(FIDBF04)

COOPINT

Len : 2 HOW COOPERATIVE WAS RESP

- 1 = Very cooperative
- 2 = Fairly cooperative
- 3 = Not very cooperative
- 4 = Openly hostile
- 89 = LEGITIMATE SKIP Logically assigned
- 98 = BLANK (NO ANSWER)
- 99 = LEGITIMATE SKIP

## FI DEBRIEFING QUESTIONS

Please indicate how private the interview was. Do not count yourself or a project observer as another person in the room.

(FIDBF05)

PRIVACY

Len : 2 SCALE OF PRIVACY DURING INTERVIEW

1 = Completely private-no one present/able to overhear

2 = Minor distractions

3 = Person(s) in the room or listening about 1/3 time

4 = Serious interruptions of privacy more thn 1/2 time

5 = Constant presence of other person(s)

89 = LEGITIMATE SKIP Logically assigned

98 = BLANK (NO ANSWER)

99 = LEGITIMATE SKIP

Not including yourself or project observers, who were the other people present or listening to the interview?

(FIDBF06)

PPRES

Len : 2 PARENT(S)

1 = Response entered

89 = LEGITIMATE SKIP Logically assigned

98 = BLANK (NO ANSWER)

99 = LEGITIMATE SKIP

(FIDBF06)

SPRES

Len : 2 SPOUSE

2 = Response entered

98 = BLANK (NO ANSWER)

99 = LEGITIMATE SKIP

(FIDBF06)

PARPRES

Len : 2 LIVE IN PARTNER/BOY/GIRLFRIEND

3 = Response entered

89 = LEGITIMATE SKIP Logically assigned

98 = BLANK (NO ANSWER)

99 = LEGITIMATE SKIP

(FIDBF06)

OARPRES

Len : 2 OTHER ADULT RELATIVE(S)

4 = Response entered

98 = BLANK (NO ANSWER)

99 = LEGITIMATE SKIP

(FIDBF06)

OAPRES

Len : 2 OTHER ADULT(S)

5 = Response entered

98 = BLANK (NO ANSWER)

99 = LEGITIMATE SKIP

(FIDBF06)

CPRES

Len : 2 CHILD(REN) UNDER 15

6 = Response entered

89 = LEGITIMATE SKIP Logically assigned

98 = BLANK (NO ANSWER)

99 = LEGITIMATE SKIP

(FIDBF06)

OPRESNSP

Len : 2 OTHER (PEOPLE PRESENT/LISTENING DURING INT)SPECIFY

7 = Response entered

98 = BLANK (NO ANSWER)

99 = LEGITIMATE SKIP

# FI DEBRIEFING QUESTIONS

(FIDBF7SC1)

OPRESSPA

Len : 3 OTHER PERSON SPECIFIED PRESENT - SPECIFY 1

- 6 = Field Supervisor/Observer/Another FI
- 7 = Screening Respondent
- 20 = Parent/Guardian
- 37 = Child, Relation Unspecified
- 61 = Friend/Roommate/Companion
- 84 = Neighbor/Co-Worker/Visitor/Employee/Employer
- 85 = Landlord/Home Owner
- 91 = Other Non-Relative, Gender not specified
- 92 = Other, Relation and Gender unspecified
- 110 = Husband
- 120 = Father/Male Guardian
- 130 = Son
- 137 = Male Child, Relation Unspecified
- 150 = Grandfather/Great+ Grandfather
- 161 = Male Fiance/Boyfriend/Roommate/Companion
- 184 = Male Neighbor/Co-Worker/Visitor/Employee/Employer
- 191 = Other Male Non-Relative
- 192 = Other Male, Relation Unspecified
- 210 = Wife
- 213 = Child's Mother
- 220 = Mother/Female Guardian
- 222 = Mother-in-Law (incl step, future, or ex)
- 230 = Daughter
- 250 = Grandmother/Great+ Grandmother
- 261 = Female Fiancee/Girlfriend/Roommate/Companion
- 262 = Female Tenant/Boarder
- 270 = Aunt/Step Aunt/Great Aunt/Uncle's Wife
- 272 = Niece
- 283 = Female Nurse/Health Care Aide/Home Care Worker
- 284 = Female Neighbor/Co-Worker/Visitor/Employee/Employr
- 290 = Other Female Relative
- 292 = Other Female, Relation Unspecified
- 337 = Children, Relation Unspecified
- 340 = Siblings
- 350 = Grandparents/Great+ Grandparents
- 361 = Friends/Roommates/Companions
- 384 = Neighbors/Co-Workers/Visitors/Employees/Employers
- 390 = Other Relatives, Gender not specified
- 391 = Other Non-Relatives, Gender not specified
- 392 = Others, Relation and Gender Unspecified
- 491 = Other Male Non-Relatives
- 561 = Female Fiancees/Girlfriends/Roommates/Companions
- 582 = Female Housekeepers/Maids/Caretakers/Butlers
- 900 = NOT A PERSON
- 905 = Interruptions/distractions
- 998 = BLANK (NO ANSWER)
- 999 = LEGITIMATE SKIP

(FIDBF7SC2)

OPRESSPB

Len : 3 OTHER PERSON SPECIFIED PRESENT - SPECIFY 2

- 7 = Screening Respondent
- 15 = In-Law (incl step, future, or ex)
- 30 = Own Child/Own Half Child
- 37 = Child, Relation Unspecified
- 91 = Other Non-Relative, Gender not specified
- 92 = Other, Relation and Gender unspecified
- 140 = Brother/Half Brother
- 142 = Brother In-Law (incl step, future, or ex)
- 161 = Male Fiance/Boyfriend/Roommate/Companion
- 220 = Mother/Female Guardian
- 230 = Daughter
- 272 = Niece
- 337 = Children, Relation Unspecified
- 382 = Housekeepers/Maids/Caretakers/Butlers
- 392 = Others, Relation and Gender Unspecified
- 900 = NOT A PERSON
- 905 = Interruptions/distractions
- 998 = BLANK (NO ANSWER)
- 999 = LEGITIMATE SKIP

## FI DEBRIEFING QUESTIONS

Did the respondent make any comments about the interview being too long?

(FIDBF08)

TOOLONG

Len : 2 RESP SAID INTERVIEW WAS TOO LONG

1 = Yes

2 = No

89 = LEGITIMATE SKIP Logically assigned

98 = BLANK (NO ANSWER)

99 = LEGITIMATE SKIP

Did the respondent have trouble understanding any questions asked during the interview?

(FIDBF09)

TROUBUND

Len : 2 DID RESP HAVE TROUBLE UNDERSTANDING INTERVIEW

1 = Yes

2 = No

89 = LEGITIMATE SKIP Logically assigned

98 = BLANK (NO ANSWER)

99 = LEGITIMATE SKIP

How often did this respondent let you know what his or her answers were as he or she completed the ACASI portion of the interview?

(FIDBF10)

CMPTOLD

Len : 2 HOW OFTEN DID RESP TELL YOU ANSWERS

1 = None of the time - don't know any of the answers

2 = A little of the time - I know a few of the answers

3 = Some of the time - I know some of the answers

4 = A lot of the time - I know a lot of the answers

5 = All of the time - I know all of the answers

89 = LEGITIMATE SKIP Logically assigned

98 = BLANK (NO ANSWER)

99 = LEGITIMATE SKIP



# INDEX

## INDEX

<a href="#">AALTMDE</a>	726	<a href="#">ADWRCONC</a>	709	<a href="#">ALCMFU</a>	142
<a href="#">ACOUNMDE</a>	725	<a href="#">ADWRDBTR</a>	710	<a href="#">ALCMLU</a>	595
<a href="#">ACTD1941</a>	28	<a href="#">ADWRDCSN</a>	709	<a href="#">ALCMON</a>	409
<a href="#">ACTD2001</a>	27	<a href="#">ADWRDEPR</a>	705	<a href="#">ALCNUMDKPM</a>	448
<a href="#">ACTD4750</a>	27	<a href="#">ADWRDIET</a>	707	<a href="#">ALCREC</a>	142
<a href="#">ACTD7590</a>	27	<a href="#">ADWRDISC</a>	705	<a href="#">ALCTRY</a>	141
<a href="#">ACTD9001</a>	27	<a href="#">ADWRDLOT</a>	710	<a href="#">ALCUS30D</a>	144
<a href="#">ACTDB4VN</a>	27	<a href="#">ADWRDST</a>	704	<a href="#">ALCYDAYS</a>	444
<a href="#">ACTDEVER</a>	26	<a href="#">ADWRELES</a>	706	<a href="#">ALCYFU</a>	141
<a href="#">ACTDKOR</a>	27	<a href="#">ADWREMOR</a>	706	<a href="#">ALCYLU</a>	594
<a href="#">ACTDVJET</a>	27	<a href="#">ADWRENRG</a>	708	<a href="#">ALCYR</a>	409
<a href="#">ACTDWWII</a>	28	<a href="#">ADWRGAIN</a>	706	<a href="#">ALCYRBFR</a>	604
<a href="#">AD MDEA1</a>	711	<a href="#">ADWRGNLB</a>	707	<a href="#">ALCYRTOT</a>	142
<a href="#">AD MDEA2</a>	711	<a href="#">ADWRGROW</a>	707	<a href="#">ALDAYPMO</a>	143
<a href="#">AD MDEA3</a>	711	<a href="#">ADWRHRS</a>	703	<a href="#">ALDAYPWK</a>	143
<a href="#">AD MDEA4</a>	711	<a href="#">ADWRIMP</a>	704	<a href="#">ALDAYPYR</a>	143
<a href="#">AD MDEA5</a>	712	<a href="#">ADWRJINO</a>	709	<a href="#">ALDYSFG</a>	144
<a href="#">AD MDEA6</a>	712	<a href="#">ADWRJITT</a>	709	<a href="#">ALFQFLG</a>	142
<a href="#">AD MDEA7</a>	712	<a href="#">ADWRLOSE</a>	707	<a href="#">ALTOTFG</a>	142
<a href="#">AD MDEA8</a>	712	<a href="#">ADWRLSIN</a>	706	<a href="#">AMBIANYR</a>	343
<a href="#">AD MDEA9</a>	712	<a href="#">ADWRLSLB</a>	707	<a href="#">AMBINMAGE</a>	347
<a href="#">ADCOUNS</a>	717	<a href="#">ADWRNOGD</a>	710	<a href="#">AMBINMMFU</a>	348
<a href="#">ADDPDISC</a>	702	<a href="#">ADWRPLSR</a>	706	<a href="#">AMBINMYFU</a>	347
<a href="#">ADDPLSIN</a>	703	<a href="#">ADWRPREG</a>	707	<a href="#">AMBINMYR</a>	347
<a href="#">ADDPPROB</a>	704	<a href="#">ADWRPROB</a>	705	<a href="#">AMCRANYR</a>	343
<a href="#">ADDP2WK</a>	703	<a href="#">ADWRSATP</a>	711	<a href="#">AMCRNIMAGE</a>	348
<a href="#">ADDPREV</a>	702	<a href="#">ADWRSLEP</a>	708	<a href="#">AMCRNMMFU</a>	349
<a href="#">ADDSCEV</a>	702	<a href="#">ADWRSLENO</a>	708	<a href="#">AMCRNMYFU</a>	348
<a href="#">ADDSLSIN</a>	703	<a href="#">ADWRSLOW</a>	708	<a href="#">AMCRNMYR</a>	348
<a href="#">ADFAMDOC</a>	716	<a href="#">ADWRSMOR</a>	708	<a href="#">AMDEIMP</a>	722
<a href="#">ADHERBAL</a>	718	<a href="#">ADWRSPLN</a>	711	<a href="#">AMDELT</a>	721
<a href="#">ADLOSEV</a>	702	<a href="#">ADWRSTHK</a>	710	<a href="#">AMDETXXRX</a>	724
<a href="#">ADLSI2WK</a>	703	<a href="#">ADWRTHOT</a>	709	<a href="#">AMDEYR</a>	721
<a href="#">ADNURSE</a>	717	<a href="#">ADWRWRTH</a>	710	<a href="#">AMIPY</a>	699
<a href="#">ADOCMDE</a>	724	<a href="#">ADXRANYR</a>	301	<a href="#">AMIRSUD5ANY</a>	700
<a href="#">ADOTHDOC</a>	716	<a href="#">ADXRNMAGE</a>	310	<a href="#">AMISUD5ANY</a>	700
<a href="#">ADOTHHLP</a>	718	<a href="#">ADXRNMFMU</a>	310	<a href="#">AMISUD5ANYO</a>	700
<a href="#">ADOTHMHP</a>	717	<a href="#">ADXRNMFYU</a>	310	<a href="#">AMYLNIEVER</a>	422
<a href="#">ADOTHSP</a>	719	<a href="#">ADXRNMYSR</a>	309	<a href="#">AMYLNIT</a>	208
<a href="#">ADPB2WK</a>	714	<a href="#">AGE</a>	23	<a href="#">ANALWT2</a>	4
<a href="#">ADPBAGE</a>	713	<a href="#">AGE011</a>	808	<a href="#">ANALWT2MH</a>	5
<a href="#">ADPBDLYA</a>	713	<a href="#">AGE1214</a>	808	<a href="#">ANURSMDE</a>	725
<a href="#">ADPBINTF</a>	713	<a href="#">AGE1217</a>	808	<a href="#">ANYEDUC3</a>	676
<a href="#">ADPBNUM</a>	714	<a href="#">AGE1220</a>	808	<a href="#">ANYHLTN</a>	97
<a href="#">ADPBRMBR</a>	713	<a href="#">AGE15P</a>	809	<a href="#">ANYNDLREC</a>	478
<a href="#">ADPSDAYS</a>	716	<a href="#">AGE1825</a>	808	<a href="#">ANYNEDFLAG</a>	798
<a href="#">ADPSHMGIT</a>	714	<a href="#">AGE1830</a>	42	<a href="#">ANYNEDYR</a>	799
<a href="#">ADPSRELS</a>	715	<a href="#">AGE2634</a>	809	<a href="#">AOMDMDE</a>	724
<a href="#">ADPSSOC</a>	715	<a href="#">AGE3549</a>	809	<a href="#">AOMHMDE</a>	725
<a href="#">ADPSWORK</a>	715	<a href="#">AGE50P</a>	809	<a href="#">AOTHMDE2</a>	725
<a href="#">ADPSYCH</a>	717	<a href="#">AGEADULT</a>	43	<a href="#">APPDRCMON</a>	645
<a href="#">ADPSYMD</a>	717	<a href="#">AGEDRNK</a>	44	<a href="#">APPDRCMON2</a>	648
<a href="#">ADRELIG</a>	718	<a href="#">AGEOTHER</a>	807	<a href="#">APSY1MDE</a>	724
<a href="#">ADRLANYR</a>	301	<a href="#">AGGFLG20</a>	20	<a href="#">APSY2MDE</a>	724
<a href="#">ADRLNMAGE</a>	308	<a href="#">AHBCHMDE</a>	725	<a href="#">APXRANYR</a>	275
<a href="#">ADRLNMMFU</a>	309	<a href="#">AHLTMDE</a>	725	<a href="#">APXRNMAGE</a>	282
<a href="#">ADRLNMYFU</a>	309	<a href="#">AIANNH10</a>	22	<a href="#">APXRNMFMU</a>	283
<a href="#">ADRLNMYR</a>	308	<a href="#">AIANNM10</a>	22	<a href="#">APXRNMFYU</a>	283
<a href="#">ADRX12MO</a>	719	<a href="#">AIIND10</a>	22	<a href="#">APXRNMYSR</a>	282
<a href="#">ADRXHLP</a>	720	<a href="#">AIRDUSEVER</a>	423	<a href="#">APZMANYYR</a>	275
<a href="#">ADRXNOW</a>	720	<a href="#">AIRDUSTER</a>	210	<a href="#">APZMNIMAGE</a>	281
<a href="#">ADSEEDOC</a>	716	<a href="#">AKSSLR6WRST</a>	697	<a href="#">APZMNMMFU</a>	282
<a href="#">ADSMMDEA</a>	712	<a href="#">AL30EST</a>	144	<a href="#">APZMNMYFU</a>	282
<a href="#">ADSOCWRK</a>	717	<a href="#">ALBSTWAY</a>	143	<a href="#">APZMNMYR</a>	281
<a href="#">ADSUITPACOM</a>	701	<a href="#">ALCAGLST</a>	594	<a href="#">ARELMDE</a>	725
<a href="#">ADSUITPAYR</a>	700	<a href="#">ALCBNG30D</a>	144	<a href="#">ARGUPAR</a>	673
<a href="#">ADTMTHLP</a>	720	<a href="#">ALCDAYS</a>	144	<a href="#">ARXMDEYR</a>	724
<a href="#">ADTMTNOW</a>	719	<a href="#">ALCEVER</a>	141	<a href="#">ASDSHOM2</a>	721
<a href="#">ADWRAGE</a>	705	<a href="#">ALCFLAG</a>	409	<a href="#">ASDSREL2</a>	722
<a href="#">ADWRCHR</a>	704	<a href="#">ALCMDAYS</a>	446	<a href="#">ASDSOC2</a>	722

# INDEX

<a href="#">ASDSWRK2</a>	721	<a href="#">BUPRNMYS</a>	253	<a href="#">CALYMPHOM</a>	778
<a href="#">ASOCMDE</a>	724	<a href="#">BUTIANYYR</a>	345	<a href="#">CAMELANAG</a>	785
<a href="#">ASTHMAAGE</a>	788	<a href="#">BUTINMAGE</a>	356	<a href="#">CAMELANOM</a>	779
<a href="#">ASTHMAEVR</a>	775	<a href="#">BUTINMMFU</a>	357	<a href="#">CAMHPROB</a>	791
<a href="#">ASTHMANOW</a>	788	<a href="#">BUTINMYFU</a>	357	<a href="#">CAMHPROB2</a>	797
<a href="#">ATVNANYYYR</a>	276	<a href="#">BUTINMYR</a>	356	<a href="#">CAMHRCVR</a>	791
<a href="#">ATVNNMAGE</a>	283	<a href="#">BZOANYYYR</a>	414	<a href="#">CAMOUTH</a>	779
<a href="#">ATVNNMMFU</a>	284	<a href="#">BZONMYR</a>	416	<a href="#">CAMOUTHAG</a>	785
<a href="#">ATVNNMYFU</a>	283	<a href="#">CABINGAGE</a>	152	<a href="#">CANCEREVR</a>	776
<a href="#">ATVNNMYR</a>	283	<a href="#">CABINGEVR</a>	152	<a href="#">CANCERYR</a>	787
<a href="#">ATXMDEYR</a>	724	<a href="#">CABINGFLG</a>	152	<a href="#">CAOTHER</a>	781
<a href="#">AVGGRADE</a>	672	<a href="#">CABINGMFU</a>	153	<a href="#">CAOTHERAG</a>	787
<a href="#">AVNZANYYYR</a>	224	<a href="#">CABINGYFU</a>	152	<a href="#">CAOTHERSP</a>	782
<a href="#">AVNZNMAGE</a>	246	<a href="#">CABLADDAG</a>	782	<a href="#">CAOVARY</a>	779
<a href="#">AVNZNMMFU</a>	246	<a href="#">CABLADDER</a>	776	<a href="#">CAOVARYAG</a>	785
<a href="#">AVNZNMYFU</a>	246	<a href="#">CABLOOD</a>	776	<a href="#">CAPANCRAG</a>	785
<a href="#">AVNZNMYR</a>	246	<a href="#">CABLOODAG</a>	783	<a href="#">CAPANCREA</a>	779
<a href="#">BENZANYYYR</a>	305	<a href="#">CABONE</a>	776	<a href="#">CAPROSTAG</a>	785
<a href="#">BENZNMAGE</a>	325	<a href="#">CABONEAGE</a>	783	<a href="#">CAPROSTAT</a>	779
<a href="#">BENZNMMFU</a>	325	<a href="#">CABPLACE</a>	148	<a href="#">CARECTMAG</a>	785
<a href="#">BENZNMYFU</a>	325	<a href="#">CABRAIN</a>	777	<a href="#">CARECTUM</a>	779
<a href="#">BENZNMYR</a>	325	<a href="#">CABRAINAG</a>	783	<a href="#">CASKINDAG</a>	786
<a href="#">BIRDAY</a>	23	<a href="#">CABREASAG</a>	783	<a href="#">CASKINDK</a>	780
<a href="#">BIRMONTH</a>	23	<a href="#">CABREAST</a>	777	<a href="#">CASKINOAG</a>	785
<a href="#">BIRYEAR</a>	23	<a href="#">CABUNDAG</a>	148	<a href="#">CASKINOTH</a>	780
<a href="#">BKAGASLT</a>	116	<a href="#">CABUYFRE</a>	148	<a href="#">CASOFTTAG</a>	786
<a href="#">BKARSON</a>	117	<a href="#">CABUYWHO</a>	148	<a href="#">CASOFTTIS</a>	780
<a href="#">BKBURGL</a>	116	<a href="#">CACERVIX</a>	777	<a href="#">CASTOMACH</a>	780
<a href="#">BKDRUG</a>	118	<a href="#">CACERVXAG</a>	783	<a href="#">CASTOMAGE</a>	786
<a href="#">BKDRUNK</a>	117	<a href="#">CACOLON</a>	777	<a href="#">CASUPROB</a>	791
<a href="#">BKDRVINE</a>	117	<a href="#">CACOLONAG</a>	783	<a href="#">CASUPROB2</a>	797
<a href="#">BKFRAUD</a>	118	<a href="#">CADRBAR</a>	146	<a href="#">CASURCVR</a>	791
<a href="#">BKLARCNY</a>	116	<a href="#">CADRCAR</a>	145	<a href="#">CATAG18</a>	42
<a href="#">BKMURDER</a>	117	<a href="#">CADREVNT</a>	146	<a href="#">CATAG2</a>	42
<a href="#">BKMVTHFT</a>	115	<a href="#">CADRHOME</a>	146	<a href="#">CATAG3</a>	42
<a href="#">BKOTH</a>	119	<a href="#">CADRKCOCN</a>	151	<a href="#">CATAG6</a>	42
<a href="#">BKOTHOFF</a>	119	<a href="#">CADRKCOCN2</a>	157	<a href="#">CATAG7</a>	42
<a href="#">BKPOSTOB</a>	118	<a href="#">CADRKDRUG</a>	150	<a href="#">CATAGE</a>	42
<a href="#">BKPROS</a>	118	<a href="#">CADRKHALL</a>	151	<a href="#">CATAGMH2</a>	43
<a href="#">BKRAPE</a>	117	<a href="#">CADRKHALL2</a>	157	<a href="#">CATESTIAG</a>	786
<a href="#">BKROB</a>	116	<a href="#">CADRKHERN</a>	151	<a href="#">CATESTIS</a>	780
<a href="#">BKSEXOFF</a>	118	<a href="#">CADRKHERN2</a>	157	<a href="#">CATHROAT</a>	780
<a href="#">BKSMASLT</a>	116	<a href="#">CADRKINHL</a>	151	<a href="#">CATHROTAT</a>	786
<a href="#">BLKAREA</a>	21	<a href="#">CADRKINHL2</a>	157	<a href="#">CATHYRDAG</a>	786
<a href="#">BLKDU10A</a>	21	<a href="#">CADRKMARJ</a>	150	<a href="#">CATHYROID</a>	781
<a href="#">BLKGRP10</a>	21	<a href="#">CADRKMARJ2</a>	156	<a href="#">CAUTERAGE</a>	786
<a href="#">BLKLAT</a>	21	<a href="#">CADRKMETH</a>	151	<a href="#">CAUTERUS</a>	781
<a href="#">BLKLONG</a>	21	<a href="#">CADRKMETH2</a>	157	<a href="#">CBDHMPEVR</a>	158
<a href="#">BLKPOP10</a>	21	<a href="#">CADRLAST</a>	145	<a href="#">CBDHMPFLAG</a>	409
<a href="#">BLNT30C1</a>	183	<a href="#">CADROTH</a>	147	<a href="#">CBDHMPMON</a>	409
<a href="#">BLNT30C2</a>	183	<a href="#">CADROTHM</a>	146	<a href="#">CBDHMPREC</a>	158
<a href="#">BLNT30DY</a>	182	<a href="#">CADROTSP</a>	147	<a href="#">CBDHMPYR</a>	409
<a href="#">BLNTAGE</a>	181	<a href="#">CADRPEOP</a>	145	<a href="#">CBSA09</a>	11
<a href="#">BLNTEVER</a>	181	<a href="#">CADRPUBL</a>	146	<a href="#">CBSA1</a>	13
<a href="#">BLNTMFU</a>	182	<a href="#">CADRSCHL</a>	147	<a href="#">CBSA13</a>	12
<a href="#">BLNTNOMJ</a>	183	<a href="#">CAESOPHAG</a>	783	<a href="#">CBSA2</a>	13
<a href="#">BLNTREC</a>	182	<a href="#">CAESOPHGS</a>	777	<a href="#">CBSTA109</a>	11
<a href="#">BLNTYFU</a>	181	<a href="#">CAFRESP</a>	150	<a href="#">CBSTA113</a>	12
<a href="#">BLOCK10</a>	21	<a href="#">CAFREWHO</a>	149	<a href="#">CBSTA209</a>	11
<a href="#">BLRECFLG</a>	182	<a href="#">CAGALLBAG</a>	784	<a href="#">CBSTA213</a>	13
<a href="#">BMI</a>	790	<a href="#">CAGALLBLA</a>	777	<a href="#">CC30EST</a>	186
<a href="#">BNGDRKMON</a>	418	<a href="#">CAGVMONY</a>	148	<a href="#">CCBSTWAY</a>	185
<a href="#">BNGDRMDAYS</a>	447	<a href="#">CAGVWHO</a>	149	<a href="#">CCDAYPMO</a>	186
<a href="#">BOOKED</a>	115	<a href="#">CAIDCHIP</a>	92	<a href="#">CCDAYPWK</a>	186
<a href="#">BRTHDATE</a>	23	<a href="#">CAKIDNEY</a>	778	<a href="#">CCDAYPYR</a>	186
<a href="#">BTIME</a>	820	<a href="#">CAKIDNYAG</a>	784	<a href="#">CCFOFLG</a>	185
<a href="#">BUNLANYYYR</a>	226	<a href="#">CALARYNX</a>	778	<a href="#">CCTOTFG</a>	185
<a href="#">BUNLNMAGE</a>	254	<a href="#">CALARYXAG</a>	784	<a href="#">CDCGMO</a>	418
<a href="#">BUNLNMMFU</a>	255	<a href="#">CALEUKEM</a>	778	<a href="#">CDNOCGMO</a>	418
<a href="#">BUNLNMYFU</a>	254	<a href="#">CALEUKMAG</a>	784	<a href="#">CDUFLAG</a>	418
<a href="#">BUNLNMYR</a>	254	<a href="#">CALIVER</a>	778	<a href="#">CELLNOTCL</a>	106
<a href="#">BUPRANYYYR</a>	226	<a href="#">CALIVERAG</a>	784	<a href="#">CELLWRKNG</a>	106
<a href="#">BUPRNMAGE</a>	253	<a href="#">CALUNG</a>	778	<a href="#">CG30EST</a>	125
<a href="#">BUPRNNMMFU</a>	254	<a href="#">CALUNGAGE</a>	784	<a href="#">CGR30USE</a>	133
<a href="#">BUPRNNMYFU</a>	254	<a href="#">CALYMPHAG</a>	784	<a href="#">CGRAGLST</a>	593

# INDEX

<a href="#">CGRFLAG</a>	407	<a href="#">CNCTNMAGE</a>	316	<a href="#">COSURXDL</a>	802
<a href="#">CGRMDAYS</a>	445	<a href="#">CNCTNMMFU</a>	317	<a href="#">COSURXDL2</a>	805
<a href="#">CGRMON</a>	407	<a href="#">CNCTNMVFU</a>	316	<a href="#">COSUSVHLT</a>	802
<a href="#">CGRYR</a>	407	<a href="#">CNCTNMYR</a>	316	<a href="#">COSUSVHLT2</a>	805
<a href="#">CHAMPUS</a>	92	<a href="#">CNSANYR</a>	415	<a href="#">COSUTELE</a>	802
<a href="#">CHMNDLREC</a>	478	<a href="#">CNSNMMON</a>	417	<a href="#">COSUTELE2</a>	805
<a href="#">CI30EST</a>	133	<a href="#">CNSNMYR</a>	417	<a href="#">COUNTY</a>	9
<a href="#">CIG100LF</a>	127	<a href="#">COALCUSE</a>	800	<a href="#">COUSUB10</a>	22
<a href="#">CIG1PACK</a>	448	<a href="#">COCAGE</a>	184	<a href="#">COUTYP1</a>	10
<a href="#">CIG30AV</a>	125	<a href="#">COCAGLST</a>	595	<a href="#">COUTYP2</a>	10
<a href="#">CIG30USE</a>	125	<a href="#">COCEVER</a>	184	<a href="#">COUTYP3</a>	11
<a href="#">CIGAGE</a>	126	<a href="#">COCFLAG</a>	410	<a href="#">COUTYP4</a>	11
<a href="#">CIGAGLST</a>	590	<a href="#">COCLALCUSE</a>	804	<a href="#">CPRES</a>	823
<a href="#">CIGAREVR</a>	131	<a href="#">COCLDRGUSE</a>	804	<a href="#">CR30EST</a>	189
<a href="#">CIGARMFU</a>	132	<a href="#">COCLFINANC</a>	804	<a href="#">CRAKREC</a>	188
<a href="#">CIGARMLU</a>	594	<a href="#">COCLNEGMH</a>	804	<a href="#">CRBSTWAY</a>	188
<a href="#">CIGAREC</a>	132	<a href="#">COCMDAYS</a>	446	<a href="#">CRDAYPMO</a>	189
<a href="#">CIGARTRY</a>	131	<a href="#">COCMFU</a>	184	<a href="#">CRDAYPWK</a>	189
<a href="#">CIGARYFU</a>	132	<a href="#">COCMLU</a>	596	<a href="#">CRDAYPYR</a>	188
<a href="#">CIGARYLU</a>	593	<a href="#">COCMON</a>	410	<a href="#">CRFQFLG</a>	188
<a href="#">CIGAVGD</a>	448	<a href="#">COCNEDEVER</a>	478	<a href="#">CRKAGE</a>	187
<a href="#">CIGAVGM</a>	448	<a href="#">COCNEDYR</a>	478	<a href="#">CRKAGLST</a>	596
<a href="#">CIGAVOID</a>	135	<a href="#">COCNEEDL</a>	468	<a href="#">CRKEVER</a>	187
<a href="#">CIGCRAGP</a>	134	<a href="#">COCREC</a>	185	<a href="#">CRKFLAG</a>	410
<a href="#">CIGCRAVE</a>	134	<a href="#">COCUS30A</a>	186	<a href="#">CRKMDAYS</a>	446
<a href="#">CIGDLLST</a>	591	<a href="#">COCYDAYS</a>	444	<a href="#">CRKMFU</a>	187
<a href="#">CIGDLMFU</a>	127	<a href="#">COCYFU</a>	184	<a href="#">CRKMLU</a>	597
<a href="#">CIGDMLU</a>	592	<a href="#">COCYLU</a>	595	<a href="#">CRKMON</a>	410
<a href="#">CIGDLYFU</a>	126	<a href="#">COCYR</a>	410	<a href="#">CRKUS30A</a>	189
<a href="#">CIGDLYLU</a>	591	<a href="#">COCYRBFR</a>	605	<a href="#">CRKYDAYS</a>	445
<a href="#">CIGDLYMO</a>	126	<a href="#">COCYRTOT</a>	185	<a href="#">CRKYFU</a>	187
<a href="#">CIGEVER</a>	124	<a href="#">CODNANYR</a>	223	<a href="#">CRKYLU</a>	596
<a href="#">CIGFLAG</a>	407	<a href="#">CODNNMAGE</a>	245	<a href="#">CRKYR</a>	410
<a href="#">CIGENLKE</a>	135	<a href="#">CODNNMMFU</a>	245	<a href="#">CRKYRTOT</a>	188
<a href="#">CIGFNSMK</a>	135	<a href="#">CODNNMYFU</a>	245	<a href="#">CRTOTFG</a>	188
<a href="#">CIGINCRS</a>	138	<a href="#">CODNNMYR</a>	245	<a href="#">CSA09</a>	11
<a href="#">CIGINCTL</a>	135	<a href="#">CODRGUSE</a>	800	<a href="#">CSA13</a>	12
<a href="#">CIGINFLU</a>	137	<a href="#">COFINANC</a>	800	<a href="#">CYBNANYR</a>	277
<a href="#">CIGIRTL</a>	134	<a href="#">COHCAPTDL</a>	803	<a href="#">CYBNNMAGE</a>	289
<a href="#">CIGLOTMR</a>	138	<a href="#">COHCAPTDL2</a>	805	<a href="#">CYBNNMMFU</a>	290
<a href="#">CIGMDAYS</a>	445	<a href="#">COHCRXDL</a>	803	<a href="#">CYBNNMYFU</a>	289
<a href="#">CIGMENTH30</a>	126	<a href="#">COHCRXDL2</a>	805	<a href="#">CYBNNMYR</a>	289
<a href="#">CIGMFU</a>	124	<a href="#">COHCSVHLT</a>	803	<a href="#">CYPCTU10</a>	9
<a href="#">CIGMLU</a>	591	<a href="#">COHCSVHLT2</a>	805	<a href="#">CYPPOP10</a>	9
<a href="#">CIGMON</a>	407	<a href="#">COHCTELE</a>	802	<a href="#">CYPPOP10</a>	9
<a href="#">CIGNMCHG</a>	137	<a href="#">COHCTELE2</a>	805	<a href="#">CYSTAT09</a>	12
<a href="#">CIGNOINF</a>	138	<a href="#">COHOMLSS</a>	801	<a href="#">CYSTAT13</a>	13
<a href="#">CIGPDAY</a>	447	<a href="#">COHOMLSS2</a>	804	<a href="#">DAMTFXFLAG</a>	412
<a href="#">CIGPLANE</a>	136	<a href="#">COLDMEDS</a>	464	<a href="#">DAMTFXMON</a>	412
<a href="#">CIGREC</a>	125	<a href="#">COLDREC</a>	464	<a href="#">DAMTFXREC</a>	206
<a href="#">CIGREGDY</a>	136	<a href="#">COLDYR1</a>	465	<a href="#">DAMTFXYR</a>	412
<a href="#">CIGREGNM</a>	137	<a href="#">COLDYR2</a>	466	<a href="#">DCIGMON</a>	418
<a href="#">CIGREGWK</a>	136	<a href="#">COLDYR3</a>	467	<a href="#">DDRXYANYR</a>	305
<a href="#">CIGRNOUT</a>	136	<a href="#">COLDYR4</a>	467	<a href="#">DDRXYNMAGE</a>	326
<a href="#">CIGROLL30</a>	126	<a href="#">COLDYR5</a>	467	<a href="#">DDRXYNMMFU</a>	326
<a href="#">CIGSATIS</a>	138	<a href="#">COLLAGES</a>	44	<a href="#">DDRXYNMYFU</a>	326
<a href="#">CIGSVLHR</a>	137	<a href="#">COMBATPY</a>	28	<a href="#">DDRXYNMYR</a>	325
<a href="#">CIGTRY</a>	124	<a href="#">COMHAPTDL</a>	801	<a href="#">DETADAGE</a>	43
<a href="#">CIGWAKE</a>	139	<a href="#">COMHAPTDL2</a>	804	<a href="#">DETALAGE</a>	43
<a href="#">CIGYFU</a>	124	<a href="#">COMHRXDL</a>	801	<a href="#">DEXDANYR</a>	301
<a href="#">CIGYLU</a>	590	<a href="#">COMHRXDL2</a>	804	<a href="#">DEXDNMAGE</a>	311
<a href="#">CIGYR</a>	407	<a href="#">COMHSVHLT</a>	801	<a href="#">DEXDNMMFU</a>	311
<a href="#">CIGYRBFR</a>	604	<a href="#">COMHSVHLT2</a>	804	<a href="#">DEXDNMYFU</a>	311
<a href="#">CIRROSAGE</a>	788	<a href="#">COMHTELE</a>	801	<a href="#">DEXDNMYR</a>	310
<a href="#">CIRROSEVR</a>	775	<a href="#">COMHTELE2</a>	804	<a href="#">DIABETEAG</a>	787
<a href="#">CITY</a>	15	<a href="#">CONDLREC</a>	468	<a href="#">DIABETEVR</a>	774
<a href="#">CLEFLU</a>	208	<a href="#">CONEGMH</a>	800	<a href="#">DIFGETCOC</a>	645
<a href="#">CLEFLUEVER</a>	422	<a href="#">COOPINT</a>	822	<a href="#">DIFGETCRK</a>	645
<a href="#">CLZMANYR</a>	276	<a href="#">COPDAGE</a>	788	<a href="#">DIFGETHER</a>	645
<a href="#">CLZMNMAGE</a>	286	<a href="#">COPDEVER</a>	775	<a href="#">DIFGETLSD</a>	644
<a href="#">CLZMNNMMFU</a>	287	<a href="#">COSUAPTDL</a>	802	<a href="#">DIFGETMRJ</a>	644
<a href="#">CLZMNNMYFU</a>	286	<a href="#">COSUAPTDL2</a>	805	<a href="#">DIFOBTCOC</a>	648
<a href="#">CLZMNNMYR</a>	286	<a href="#">COSUIPLNYR</a>	686	<a href="#">DIFOBTCRK</a>	648
<a href="#">CMPTOLD</a>	825	<a href="#">COSUITHNK</a>	686	<a href="#">DIFOBTHER</a>	648
<a href="#">CNCTANYR</a>	302	<a href="#">COSUITRYR</a>	686	<a href="#">DIFOBTLSD</a>	648

# INDEX

<a href="#">DIFOBTMRJ</a>	648
<a href="#">DIVISION</a>	7
<a href="#">DIZMANYR</a>	277
<a href="#">DIZMNIMAGE</a>	288
<a href="#">DIZMNMFFU</a>	289
<a href="#">DIZMNMFFU</a>	288
<a href="#">DIZMNMFR</a>	288
<a href="#">DLHMANYR</a>	227
<a href="#">DLHMNMAGE</a>	259
<a href="#">DLHMNMFFU</a>	260
<a href="#">DLHMNMFFU</a>	259
<a href="#">DLHMNMFR</a>	259
<a href="#">DMERANYR</a>	304
<a href="#">DMERNIMAGE</a>	324
<a href="#">DMERNMFFU</a>	324
<a href="#">DMERNMFR</a>	324
<a href="#">DMERNMFR</a>	324
<a href="#">DMPDANYR</a>	304
<a href="#">DMPDNIMAGE</a>	323
<a href="#">DMPDNMFFU</a>	324
<a href="#">DMPDNMFFU</a>	323
<a href="#">DMPDNMFR</a>	323
<a href="#">DMRLANYR</a>	227
<a href="#">DMRLNIMAGE</a>	258
<a href="#">DMRLNMFFU</a>	259
<a href="#">DMRLNMFFU</a>	258
<a href="#">DMRLNMFR</a>	258
<a href="#">DMTAMTFXY</a>	194
<a href="#">DPROANYR</a>	305
<a href="#">DPRONIMAGE</a>	326
<a href="#">DPRONMFFU</a>	327
<a href="#">DPRONMFR</a>	327
<a href="#">DPRONMFR</a>	326
<a href="#">DRPRVME3</a>	676
<a href="#">DRVINAGE</a>	44
<a href="#">DRVINALCO</a>	120
<a href="#">DRVINALCO2</a>	123
<a href="#">DRVINALDRG</a>	123
<a href="#">DRVINALON</a>	121
<a href="#">DRVINCOCN</a>	120
<a href="#">DRVINDETAG</a>	44
<a href="#">DRVINDRG</a>	123
<a href="#">DRVINDROTMJ</a>	123
<a href="#">DRVINHALL</a>	121
<a href="#">DRVINHERN</a>	121
<a href="#">DRVININHL</a>	121
<a href="#">DRVINMARJ</a>	120
<a href="#">DRVINMARJ2</a>	123
<a href="#">DRVINMETH</a>	121
<a href="#">DSTCHR12</a>	681
<a href="#">DSTCHR30</a>	679
<a href="#">DSTEFF12</a>	681
<a href="#">DSTEFF30</a>	680
<a href="#">DSTHOP12</a>	681
<a href="#">DSTHOP30</a>	679
<a href="#">DSTNGD12</a>	682
<a href="#">DSTNGD30</a>	680
<a href="#">DSTNRV12</a>	680
<a href="#">DSTNRV30</a>	679
<a href="#">DSTRST12</a>	681
<a href="#">DSTRST30</a>	679
<a href="#">DSTWORST</a>	680
<a href="#">DUANALWT</a>	5
<a href="#">DURGANYR</a>	225
<a href="#">DURGNIMAGE</a>	250
<a href="#">DURGNMFFU</a>	250
<a href="#">DURGNMFR</a>	250
<a href="#">DURGNMFR</a>	250
<a href="#">DUWT12</a>	5
<a href="#">DUWT13</a>	5
<a href="#">DUWT14</a>	5
<a href="#">DUWT15</a>	5
<a href="#">DUWT16</a>	5
<a href="#">DXAMANYR</a>	301
<a href="#">DXAMNIMAGE</a>	311

<a href="#">DXAMNMMFU</a>	312
<a href="#">DXAMNMFFU</a>	312
<a href="#">DXAMNMFR</a>	311
<a href="#">DYTRANYYR</a>	303
<a href="#">DYTRNIMAGE</a>	317
<a href="#">DYTRNMFFU</a>	317
<a href="#">DYTRNMFR</a>	317
<a href="#">DYTRNMFR</a>	317
<a href="#">ECSTMOAGE</a>	205
<a href="#">ECSTMOAGL</a>	601
<a href="#">ECSTMOFLAG</a>	411
<a href="#">ECSTMOLLY</a>	194
<a href="#">ECSTMOMFU</a>	206
<a href="#">ECSTMOMLU</a>	602
<a href="#">ECSTMOMON</a>	412
<a href="#">ECSTMOREC</a>	206
<a href="#">ECSTMOYFU</a>	205
<a href="#">ECSTMOYLU</a>	601
<a href="#">ECSTMOYR</a>	411
<a href="#">EDFAM18</a>	62
<a href="#">EDSEVPNRMS</a>	575
<a href="#">EDSEVPNRUNM</a>	575
<a href="#">EDSEVSEDMIS</a>	576
<a href="#">EDSEVSEDUNM</a>	576
<a href="#">EDSEVSTMMIS</a>	576
<a href="#">EDSEVSTMUNM</a>	576
<a href="#">EDSEVTROMIS</a>	575
<a href="#">EDSEVTROUNM</a>	575
<a href="#">EDUCAGE</a>	44
<a href="#">EDUD5PNRMIS</a>	571
<a href="#">EDUD5PNRUNM</a>	571
<a href="#">EDUD5SEDMIS</a>	572
<a href="#">EDUD5SEDUNM</a>	572
<a href="#">EDUD5STMMIS</a>	572
<a href="#">EDUD5STMUNM</a>	572
<a href="#">EDUD5TROMIS</a>	571
<a href="#">EDUD5TROUNM</a>	571
<a href="#">EDUFULPAR</a>	49
<a href="#">EDUHGHEDT</a>	48
<a href="#">EDUHIGHCAT</a>	46
<a href="#">EDUHIGHST</a>	28
<a href="#">EDUSCHGRD</a>	49
<a href="#">EDUSCHLGO</a>	48
<a href="#">EDUSCKCOM</a>	50
<a href="#">EDUSCKEST</a>	50
<a href="#">EDUSCKMON</a>	49
<a href="#">EDUSKPCOM</a>	51
<a href="#">EDUSKPEST</a>	50
<a href="#">EDUSKPMON</a>	50
<a href="#">EIAGE</a>	23
<a href="#">EIAMTPDJNT</a>	177
<a href="#">EIAMTPDLOO</a>	179
<a href="#">EIBDATE</a>	23
<a href="#">EIBINGAGE</a>	153
<a href="#">EIBINGMFU</a>	153
<a href="#">EIBINGYFU</a>	153
<a href="#">EIIDATE</a>	820
<a href="#">ELIGALC2</a>	449
<a href="#">ELIGCD2</a>	448
<a href="#">ELIGCGR2</a>	448
<a href="#">ELIGCIG2</a>	448
<a href="#">ELIGCOC2</a>	449
<a href="#">ELIGCRK2</a>	449
<a href="#">ELIGECSTMO</a>	449
<a href="#">ELIGHALLUC</a>	449
<a href="#">ELIGHER2</a>	449
<a href="#">ELIGINHAL</a>	449
<a href="#">ELIGLSD2</a>	449
<a href="#">ELIGMETHAM</a>	450
<a href="#">ELIGMJ2</a>	449
<a href="#">ELIGNICVAP</a>	449
<a href="#">ELIGPCP2</a>	449
<a href="#">ELIGSMKLSS</a>	449
<a href="#">ENCCASE</a>	3
<a href="#">ENCSEG</a>	3

<a href="#">ENRLCOLLFT</a>	53
<a href="#">ENRLCOLLST</a>	53
<a href="#">ETHER</a>	209
<a href="#">ETHEREVER</a>	422
<a href="#">ETIME</a>	820
<a href="#">EXHMANYYR</a>	227
<a href="#">EXHMNMAGE</a>	260
<a href="#">EXHMNMFFU</a>	260
<a href="#">EXHMNMFR</a>	260
<a href="#">EXHMNMFR</a>	260
<a href="#">F 18UP</a>	45
<a href="#">F15 44</a>	44
<a href="#">F18 49</a>	45
<a href="#">FAMINC1</a>	104
<a href="#">FAMINC2</a>	105
<a href="#">FAMPMT</a>	99
<a href="#">FAMSKIP</a>	62
<a href="#">FAMSOC</a>	98
<a href="#">FAMSSI</a>	98
<a href="#">FAMSVC</a>	99
<a href="#">FELTMARKR</a>	209
<a href="#">FENTANYR</a>	228
<a href="#">FENTNMYR</a>	274
<a href="#">FIALCDAT</a>	391
<a href="#">FICD2DAT</a>	387
<a href="#">FICGRDAT</a>	388
<a href="#">FICIGDAT</a>	386
<a href="#">FICOCDAT</a>	393
<a href="#">FICRKDAT</a>	394
<a href="#">FIECSTMODAT</a>	399
<a href="#">FIHALLUCDAT</a>	396
<a href="#">FIHERDAT</a>	395
<a href="#">FIID</a>	820
<a href="#">FIINHALDAT</a>	400
<a href="#">FILEDATE</a>	3
<a href="#">FILSDDAT</a>	397
<a href="#">FIMETHAMDAT</a>	401
<a href="#">FIMJDAT</a>	392
<a href="#">FINC1</a>	102
<a href="#">FINC2</a>	103
<a href="#">FINICVAPDAT</a>	390
<a href="#">FIPCPDAT</a>	398
<a href="#">FIPNRDAT</a>	403
<a href="#">FISEDAT</a>	406
<a href="#">FISMKLSSDAT</a>	389
<a href="#">FISTMDAT</a>	405
<a href="#">FITRODAT</a>	404
<a href="#">FLAZANYR</a>	345
<a href="#">FLAZNIMAGE</a>	354
<a href="#">FLAZNMFFU</a>	354
<a href="#">FLAZNMFR</a>	354
<a href="#">FLAZNMFR</a>	354
<a href="#">FLTMRKEVER</a>	422
<a href="#">FLVVAPFVR</a>	792
<a href="#">FLVVAPFLAG</a>	797
<a href="#">FLVVAPMON</a>	797
<a href="#">FLVVAPREC</a>	792
<a href="#">FLVVAPYR</a>	797
<a href="#">FMINC3</a>	104
<a href="#">FMLYINC3</a>	106
<a href="#">FMLYSIZE</a>	63
<a href="#">FNRAANYR</a>	225
<a href="#">FNRMNIMAGE</a>	251
<a href="#">FNRMNMFFU</a>	251
<a href="#">FNRMNMFR</a>	251
<a href="#">FNRMNMFR</a>	250
<a href="#">FNTLANYYR</a>	225
<a href="#">FNTLNIMAGE</a>	251
<a href="#">FNTLNMMFFU</a>	252
<a href="#">FNTLNMYFU</a>	252
<a href="#">FNTLNMYR</a>	251
<a href="#">FOCAANYR</a>	304
<a href="#">FOCANMAGE</a>	321
<a href="#">FOCANMMFU</a>	322
<a href="#">FOCANMYFU</a>	321

# INDEX

<a href="#">FOCANMYR</a>	321	<a href="#">GRSKCIGPKD</a>	647	<a href="#">HERSNIFF</a>	469
<a href="#">FOXRRANYR</a>	304	<a href="#">GRSKCOCMON</a>	647	<a href="#">HERSNIYR</a>	479
<a href="#">FOXRNIMAGE</a>	322	<a href="#">GRSKCOCWK</a>	647	<a href="#">HERYDAYS</a>	445
<a href="#">FOXRNMMFU</a>	323	<a href="#">GRSKHERTRY</a>	647	<a href="#">HERYFU</a>	190
<a href="#">FOXRNMYFU</a>	322	<a href="#">GRSKHERWK</a>	647	<a href="#">HERYLU</a>	597
<a href="#">FOXRNMYR</a>	322	<a href="#">GRSKLSDTRY</a>	647	<a href="#">HERYR</a>	410
<a href="#">FPIMFANYR</a>	799	<a href="#">GRSKLSDWK</a>	647	<a href="#">HERYRTOT</a>	191
<a href="#">FPIMFNMYR</a>	799	<a href="#">GRSKMRJMON</a>	647	<a href="#">HH65</a>	62
<a href="#">FPLNM10B</a>	21	<a href="#">GRSKMRJWK</a>	647	<a href="#">HHSIZE</a>	808
<a href="#">FRDADLY2</a>	675	<a href="#">HALFOFLG</a>	202	<a href="#">HIGHBPAGE</a>	789
<a href="#">FRDMEVR2</a>	675	<a href="#">HALLAGLST</a>	598	<a href="#">HIGHBPEVR</a>	776
<a href="#">FRDMJMON</a>	675	<a href="#">HALLDYPMO</a>	202	<a href="#">HIGHBPMED</a>	789
<a href="#">FRDPCIG2</a>	674	<a href="#">HALLDYPWK</a>	202	<a href="#">HISP2</a>	46
<a href="#">FSTAMP</a>	99	<a href="#">HALLDYSYR</a>	202	<a href="#">HISPGRP</a>	46
<a href="#">FTNDDEPND</a>	139	<a href="#">HALLEASWY</a>	202	<a href="#">HISPGRP2</a>	46
<a href="#">FUALC18</a>	452	<a href="#">HALLMOLST</a>	599	<a href="#">HIVAIDSAG</a>	789
<a href="#">FUALC21</a>	452	<a href="#">HALLNDAYPM</a>	446	<a href="#">HIVAIDSEV</a>	775
<a href="#">FUCD218</a>	452	<a href="#">HALLNDAYYR</a>	445	<a href="#">HLCALL99</a>	97
<a href="#">FUCD221</a>	452	<a href="#">HALLUC30E</a>	203	<a href="#">HLCALLFG</a>	97
<a href="#">FUCGR18</a>	452	<a href="#">HALLUC30N</a>	203	<a href="#">HLCLAST</a>	94
<a href="#">FUCGR21</a>	452	<a href="#">HALLUCAGE</a>	200	<a href="#">HLCNANYR</a>	344
<a href="#">FUCIG18</a>	452	<a href="#">HALLUCEVR</a>	200	<a href="#">HLCNNMAGE</a>	352
<a href="#">FUCIG21</a>	452	<a href="#">HALLUCFLAG</a>	411	<a href="#">HLCNNMMFU</a>	353
<a href="#">FUCOC18</a>	453	<a href="#">HALLUCMFU</a>	201	<a href="#">HLCNNMYFU</a>	353
<a href="#">FUCOC21</a>	453	<a href="#">HALLUCMON</a>	411	<a href="#">HLCNNMYR</a>	352
<a href="#">FUCRK18</a>	453	<a href="#">HALLUCOT1</a>	196	<a href="#">HLCNOTMO</a>	94
<a href="#">FUCRK21</a>	453	<a href="#">HALLUCOT2</a>	198	<a href="#">HLCNOTYR</a>	94
<a href="#">FUECSTMO18</a>	454	<a href="#">HALLUCOT3</a>	199	<a href="#">HLLOSRSN</a>	95
<a href="#">FUECSTMO21</a>	454	<a href="#">HALLUCOT4</a>	200	<a href="#">HLNVCOST</a>	95
<a href="#">FUHALLUC18</a>	453	<a href="#">HALLUCOT5</a>	200	<a href="#">HLNVNEED</a>	95
<a href="#">FUHALLUC21</a>	453	<a href="#">HALLUCOTH</a>	195	<a href="#">HLNVOFFER</a>	95
<a href="#">FUHER18</a>	453	<a href="#">HALLUCREC</a>	201	<a href="#">HLNVREF</a>	95
<a href="#">FUHER21</a>	453	<a href="#">HALLUCYFQ</a>	201	<a href="#">HLNVSOR</a>	95
<a href="#">FUINHAL18</a>	454	<a href="#">HALLUCYFU</a>	201	<a href="#">HLTINALC</a>	93
<a href="#">FUINHAL21</a>	454	<a href="#">HALLUCYR</a>	411	<a href="#">HLTINDRG</a>	93
<a href="#">FULSD18</a>	453	<a href="#">HALLYRLST</a>	598	<a href="#">HLTINMNT</a>	93
<a href="#">FULSD21</a>	453	<a href="#">HALTOTFG</a>	202	<a href="#">HLTINNOS</a>	94
<a href="#">FUMETHAM18</a>	454	<a href="#">HCPCC14</a>	812	<a href="#">HPALCMT</a>	772
<a href="#">FUMETHAM21</a>	454	<a href="#">HCPCC17</a>	812	<a href="#">HPALCCUT</a>	773
<a href="#">FUMJ18</a>	453	<a href="#">HCPCC20</a>	813	<a href="#">HPALCFRQ</a>	773
<a href="#">FUMJ21</a>	453	<a href="#">HPCPC14</a>	813	<a href="#">HPALCNOT</a>	773
<a href="#">FUNICVAP18</a>	452	<a href="#">HPCPC17</a>	813	<a href="#">HPALCPRB</a>	773
<a href="#">FUNICVAP21</a>	452	<a href="#">HPCPC20</a>	813	<a href="#">HPALCTX</a>	773
<a href="#">FUPCP18</a>	454	<a href="#">HCSI417</a>	813	<a href="#">HPDRGTALK</a>	774
<a href="#">FUPCP21</a>	454	<a href="#">HCSI725</a>	813	<a href="#">HPOTTOB</a>	772
<a href="#">FUPNRNM18</a>	454	<a href="#">HCSPPSP</a>	813	<a href="#">HPUSEALC</a>	771
<a href="#">FUPNRNM21</a>	454	<a href="#">HCSPPSPWC</a>	814	<a href="#">HPUSEDRG</a>	771
<a href="#">FUSEDNM18</a>	455	<a href="#">HEADFONE</a>	822	<a href="#">HPUSETOB</a>	771
<a href="#">FUSEDNM21</a>	455	<a href="#">HEALTH</a>	28	<a href="#">HR30EST</a>	192
<a href="#">FUSMKLSS18</a>	452	<a href="#">HEALTH2</a>	46	<a href="#">HRBSTWAY</a>	191
<a href="#">FUSMKLSS21</a>	452	<a href="#">HEOTNDL</a>	470	<a href="#">HRDAYPMO</a>	192
<a href="#">FUSTMNM18</a>	455	<a href="#">HEOTOTH</a>	470	<a href="#">HRDAYPWK</a>	192
<a href="#">FUSTMNM21</a>	455	<a href="#">HEOTSMK</a>	470	<a href="#">HRDAYPYR</a>	191
<a href="#">FUTRQNM18</a>	454	<a href="#">HEOTSNF</a>	470	<a href="#">HRFQFLG</a>	191
<a href="#">FUTRQNM21</a>	454	<a href="#">HEOTSP</a>	470	<a href="#">HRNDLREC</a>	471
<a href="#">GAS</a>	208	<a href="#">HEPBCEVER</a>	788	<a href="#">HRSMKREC</a>	469
<a href="#">GASEVER</a>	422	<a href="#">HEPBCEVER</a>	775	<a href="#">HRSNFREC</a>	469
<a href="#">GHB</a>	468	<a href="#">HER30USE</a>	192	<a href="#">HRTCONDAG</a>	787
<a href="#">GHBFLAG</a>	479	<a href="#">HERAGE</a>	190	<a href="#">HRTCONDEV</a>	774
<a href="#">GHBMON</a>	480	<a href="#">HERAGLST</a>	597	<a href="#">HRTCONDYR</a>	787
<a href="#">GHBREC</a>	468	<a href="#">HEREVER</a>	190	<a href="#">HRTOTFG</a>	191
<a href="#">GHBYSR</a>	479	<a href="#">HERFLAG</a>	410	<a href="#">HTANSWER</a>	768
<a href="#">GLUE</a>	208	<a href="#">HERMDAYS</a>	446	<a href="#">HTINCHES</a>	769
<a href="#">GLUEEVER</a>	422	<a href="#">HERMFU</a>	190	<a href="#">HVYDRKMON</a>	419
<a href="#">GNNDCLEN</a>	476	<a href="#">HERMLU</a>	598	<a href="#">HYCDANYR</a>	221
<a href="#">GNNDGET</a>	476	<a href="#">HERMON</a>	411	<a href="#">HYCDNMAGE</a>	233
<a href="#">GNNDLSH1</a>	475	<a href="#">HERNEDEVER</a>	478	<a href="#">HYCDNMMFU</a>	234
<a href="#">GNNDLSH2</a>	476	<a href="#">HERNEDYR</a>	478	<a href="#">HYCDNMYFU</a>	233
<a href="#">GNNDREUS</a>	475	<a href="#">HERNEEDL</a>	469	<a href="#">HYCDNMYR</a>	233
<a href="#">GOVTPROG</a>	113	<a href="#">HERPNRYR</a>	417	<a href="#">IFATHER</a>	63
<a href="#">GOTYPE</a>	821	<a href="#">HERREC</a>	191	<a href="#">I2ALCFM</a>	382
<a href="#">GRPCNSL2</a>	675	<a href="#">HERSMOEVER</a>	479	<a href="#">I2ALCFY</a>	378
<a href="#">GRPHLTIN</a>	93	<a href="#">HERSMOKE</a>	469	<a href="#">I2ALCRC</a>	370
<a href="#">GRSKBNGLDY</a>	647	<a href="#">HERSMOYR</a>	479	<a href="#">I2CGRFM</a>	381
<a href="#">GRSKBNGWK</a>	648	<a href="#">HERSNIEVER</a>	479	<a href="#">I2CGRRRC</a>	368



# INDEX

<a href="#">I2CIGFM</a>	381	<a href="#">IIDSTNGD12</a>	691	<a href="#">IINHALDFU</a>	399
<a href="#">I2CIGRC</a>	368	<a href="#">IIDSTNGD30</a>	690	<a href="#">IINHALMFU</a>	400
<a href="#">I2COCFM</a>	383	<a href="#">IIDSTNRV12</a>	690	<a href="#">IINHALREC</a>	374
<a href="#">I2COCFY</a>	379	<a href="#">IIDSTNRV30</a>	689	<a href="#">IINHALYFQ</a>	380
<a href="#">I2COCRC</a>	371	<a href="#">IIDSTRST12</a>	691	<a href="#">IINHALYFU</a>	400
<a href="#">I2CRKFM</a>	383	<a href="#">IIDSTRST30</a>	689	<a href="#">IINSUR4</a>	97
<a href="#">I2CRKFY</a>	379	<a href="#">IIDSTWORST</a>	690	<a href="#">IIKDFMLY</a>	88
<a href="#">I2CRKRC</a>	371	<a href="#">IIECSTMOAGE</a>	398	<a href="#">IIKETMINREC</a>	373
<a href="#">I2HERFM</a>	384	<a href="#">IIECSTMODFU</a>	398	<a href="#">IIKID17</a>	87
<a href="#">I2HERFY</a>	379	<a href="#">IIECSTMOMFU</a>	399	<a href="#">IIKRATREC</a>	795
<a href="#">I2HERERC</a>	372	<a href="#">IIECSTMOREC</a>	373	<a href="#">IILSDAGE</a>	396
<a href="#">I2HOGRA4</a>	40	<a href="#">IIECSTMOTFU</a>	399	<a href="#">IILSDDFU</a>	396
<a href="#">I2LSDRC</a>	372	<a href="#">IIEDUHIGHST</a>	41	<a href="#">IILSDMFU</a>	397
<a href="#">I2MJFM</a>	383	<a href="#">IIFAMIN1</a>	108	<a href="#">IILSDRC</a>	372
<a href="#">I2MJFY</a>	378	<a href="#">IIFAMPMT</a>	107	<a href="#">IILSDYFU</a>	397
<a href="#">I2MJRC</a>	370	<a href="#">IIFAMSKP</a>	87	<a href="#">IIMARIT</a>	40
<a href="#">I2PCPRC</a>	372	<a href="#">IIFAMSOC</a>	107	<a href="#">IIMCDCHP</a>	96
<a href="#">I2WRKST18</a>	61	<a href="#">IIFAMSSI</a>	107	<a href="#">IIMEDICR</a>	96
<a href="#">I2WRKSTAT</a>	61	<a href="#">IIFAMSVF</a>	107	<a href="#">IIMETHAM30N</a>	384
<a href="#">I2ALCAGE</a>	390	<a href="#">IIFENTANYR</a>	374	<a href="#">IIMETHAMAGE</a>	400
<a href="#">I2ALCBNG30D</a>	382	<a href="#">IIFENTNMYR</a>	376	<a href="#">IIMETHAMDFU</a>	400
<a href="#">I2ALCDFU</a>	391	<a href="#">IIFINC1</a>	108	<a href="#">IIMETHAMMFU</a>	401
<a href="#">I2ALCFM</a>	382	<a href="#">IIFLVVAPREC</a>	795	<a href="#">IIMETHAMREC</a>	374
<a href="#">I2ALCFY</a>	378	<a href="#">IIFMINC3</a>	111	<a href="#">IIMETHAMYFQ</a>	380
<a href="#">I2ALCMFU</a>	391	<a href="#">IIFMLYN3</a>	112	<a href="#">IIMETHAMYFU</a>	401
<a href="#">I2ALCRC</a>	369	<a href="#">IIFMLYSZ</a>	87	<a href="#">IIMHTERED</a>	761
<a href="#">I2ALCYFU</a>	391	<a href="#">IIFSTAMP</a>	107	<a href="#">IIMHTINHOSP</a>	761
<a href="#">I2AMDEIMP</a>	723	<a href="#">IIGHBREC</a>	477	<a href="#">IIMHTINOPL</a>	762
<a href="#">I2AMDELT</a>	723	<a href="#">I2HALLUC30N</a>	384	<a href="#">IIMHTINRHAB</a>	761
<a href="#">I2AMDEYR</a>	723	<a href="#">I2HALLUCAGE</a>	395	<a href="#">IIMHTINRSMH</a>	761
<a href="#">I2BZOANYR</a>	375	<a href="#">I2HALLUCDFU</a>	395	<a href="#">IIMHTOUTDOC</a>	762
<a href="#">I2BZONMYR</a>	377	<a href="#">I2HALLUCMFU</a>	396	<a href="#">IIMHTOUTHOSP</a>	762
<a href="#">I2CBDHMPREC</a>	370	<a href="#">I2HALLUCREC</a>	372	<a href="#">IIMHTOUTMHCR</a>	762
<a href="#">I2CD2DFU</a>	387	<a href="#">I2HALLUCYFQ</a>	379	<a href="#">IIMHTOUTOPL</a>	763
<a href="#">I2CD2MFU</a>	387	<a href="#">I2HALLUCYFU</a>	396	<a href="#">IIMHTOUTRHAB</a>	762
<a href="#">I2CD2YFU</a>	387	<a href="#">I2HCSPSP</a>	818	<a href="#">IIMHTOUTSCHL</a>	763
<a href="#">I2CDUAGE</a>	387	<a href="#">I2HCSPWC</a>	819	<a href="#">IIMHTOUTTHRP</a>	762
<a href="#">I2CGRAGE</a>	388	<a href="#">I2HERAGE</a>	394	<a href="#">IIMHTPEERSPC</a>	763
<a href="#">I2CGRDFU</a>	388	<a href="#">I2HERDFU</a>	394	<a href="#">IIMHTPHVID</a>	763
<a href="#">I2CGRFM</a>	381	<a href="#">I2HERFM</a>	383	<a href="#">IIMHTPRISON</a>	763
<a href="#">I2CGRMFU</a>	388	<a href="#">I2HERFY</a>	379	<a href="#">IIMHTRXMED</a>	763
<a href="#">I2CGRR</a>	368	<a href="#">I2HERMFU</a>	395	<a href="#">IIMHTSUPPGRP</a>	761
<a href="#">I2CGRYFU</a>	388	<a href="#">I2HERRC</a>	371	<a href="#">IIMJAGE</a>	391
<a href="#">I2CHMPUS</a>	96	<a href="#">I2HERYFU</a>	395	<a href="#">IIMJDFU</a>	392
<a href="#">I2CIGAGE</a>	386	<a href="#">I2HH65</a>	87	<a href="#">IIMJFEM</a>	382
<a href="#">I2CIGDFU</a>	386	<a href="#">I2HHSIZE</a>	87	<a href="#">IIMJFY</a>	378
<a href="#">I2CIGFM</a>	381	<a href="#">I2HOGRP4</a>	40	<a href="#">IIMJMFU</a>	392
<a href="#">I2CIGMFU</a>	386	<a href="#">I2HOGRPM</a>	40	<a href="#">IIMJMONVAPE</a>	370
<a href="#">I2CIGRC</a>	368	<a href="#">I2HOIND</a>	37	<a href="#">IIMJRC</a>	370
<a href="#">I2CIGYFU</a>	386	<a href="#">I2HPCC14</a>	817	<a href="#">IIMJYFU</a>	392
<a href="#">I2COCAGE</a>	392	<a href="#">I2HPCC17</a>	817	<a href="#">IIMJYRVAPE</a>	371
<a href="#">I2COCDFU</a>	393	<a href="#">I2HPCC20</a>	817	<a href="#">IIMPCC14</a>	815
<a href="#">I2COCFM</a>	383	<a href="#">I2HPCP14</a>	818	<a href="#">IIMPCC17</a>	815
<a href="#">I2COCFY</a>	378	<a href="#">I2HPCP17</a>	818	<a href="#">IIMPCC20</a>	815
<a href="#">I2COCMFU</a>	393	<a href="#">I2HPCP20</a>	818	<a href="#">IIMPCC57</a>	816
<a href="#">I2COCRC</a>	371	<a href="#">I2HS1417</a>	818	<a href="#">IIMPCP14</a>	816
<a href="#">I2COCYFU</a>	393	<a href="#">I2HS1725</a>	818	<a href="#">IIMPCP17</a>	816
<a href="#">I2COSUIPLNYR</a>	695	<a href="#">I2IMFREC</a>	796	<a href="#">IIMPCP20</a>	816
<a href="#">I2COSUITHNK</a>	695	<a href="#">I2IMMBORNUS</a>	41	<a href="#">IIMPCP57</a>	816
<a href="#">I2COSUITRYR</a>	695	<a href="#">I2IMMENTAGE</a>	41	<a href="#">IIMS1417</a>	816
<a href="#">I2CRKAGE</a>	393	<a href="#">I2IMPCONCN</a>	692	<a href="#">IIMS1714</a>	817
<a href="#">I2CRKDFU</a>	393	<a href="#">I2IMPGOUT</a>	692	<a href="#">IIMS1725</a>	817
<a href="#">I2CRKFM</a>	383	<a href="#">I2IMPGOUTM</a>	692	<a href="#">IIMS2517</a>	817
<a href="#">I2CRKFY</a>	379	<a href="#">I2IMPHHLD</a>	693	<a href="#">IINICVAP30N</a>	382
<a href="#">I2CRKMFU</a>	394	<a href="#">I2IMPHHLDM</a>	694	<a href="#">IINICVAPAGE</a>	390
<a href="#">I2CRKRC</a>	371	<a href="#">I2IMPPEOP</a>	693	<a href="#">IINICVAPDFU</a>	390
<a href="#">I2CRKYFU</a>	394	<a href="#">I2IMPPEOPM</a>	693	<a href="#">IINICVAPMFU</a>	390
<a href="#">I2DAMTFXREC</a>	373	<a href="#">I2IMPREMEM</a>	692	<a href="#">IINICVAPREC</a>	369
<a href="#">I2DETRACE</a>	37	<a href="#">I2IMPRESF</a>	694	<a href="#">IINICVAPYFU</a>	390
<a href="#">I2DSTCHR12</a>	691	<a href="#">I2IMPRESFM</a>	694	<a href="#">IINPCOLDREC</a>	477
<a href="#">I2DSTCHR30</a>	689	<a href="#">I2IMPSOC</a>	693	<a href="#">I2IOTHHLT</a>	96
<a href="#">I2DSTEFF12</a>	691	<a href="#">I2IMPSOCM</a>	693	<a href="#">I2IOXCNANYR</a>	374
<a href="#">I2DSTEFF30</a>	690	<a href="#">I2IMPWORK</a>	694	<a href="#">I2IOXCNNMYR</a>	376
<a href="#">I2DSTHOP12</a>	691	<a href="#">I2INHAL30N</a>	384	<a href="#">I2PCPAGE</a>	397
<a href="#">I2DSTHOP30</a>	689	<a href="#">I2INHALAGE</a>	399	<a href="#">I2PCPDFU</a>	397

# INDEX

<a href="#">IIPCPMFU</a>	398	<a href="#">IISUIPLANYR</a>	695	<a href="#">IMOTHER</a>	63
<a href="#">IIPCPRC</a>	372	<a href="#">IISUITRYR</a>	695	<a href="#">IMPCONCN</a>	682
<a href="#">IIPCPYFU</a>	398	<a href="#">IISUTDETOX</a>	633	<a href="#">IMPDYFRQ</a>	685
<a href="#">IIPNCI</a>	108	<a href="#">IISUTERED</a>	630	<a href="#">IMPGOUT</a>	682
<a href="#">IIPPLF</a>	368	<a href="#">IISUTINHOSP</a>	630	<a href="#">IMPGOUTM</a>	683
<a href="#">IIPPMN</a>	369	<a href="#">IISUTINOPL</a>	631	<a href="#">IMPHHLD</a>	684
<a href="#">IIPMNICDEP</a>	140	<a href="#">IISUTINRHAB</a>	630	<a href="#">IMPHHLDLM</a>	684
<a href="#">IIPNRANYREC</a>	374	<a href="#">IISUTINRSMH</a>	630	<a href="#">IMPPEOP</a>	683
<a href="#">IIPNRNM30FQ</a>	384	<a href="#">IISUTOUTDOC</a>	631	<a href="#">IMPPEOPM</a>	683
<a href="#">IIPNRNMAGE</a>	403	<a href="#">IISUTOUTHOSP</a>	632	<a href="#">IMPREMEM</a>	682
<a href="#">IIPNRNMDFU</a>	402	<a href="#">IISUTOUTMHCR</a>	631	<a href="#">IMPRES</a>	684
<a href="#">IIPNRNMINIT</a>	401	<a href="#">IISUTOUTOPL</a>	632	<a href="#">IMPRESM</a>	684
<a href="#">IIPNRNMMFU</a>	402	<a href="#">IISUTOUTRHAB</a>	631	<a href="#">IMPSOC</a>	683
<a href="#">IIPNRNMREC</a>	376	<a href="#">IISUTOUTSCHL</a>	632	<a href="#">IMPSOCM</a>	683
<a href="#">IIPNRNMYFU</a>	403	<a href="#">IISUTOUTTHRP</a>	631	<a href="#">IMPWEEKS</a>	685
<a href="#">IIPRINC3</a>	111	<a href="#">IISUTPEERSPC</a>	633	<a href="#">IMPWORK</a>	685
<a href="#">IIPRREL</a>	815	<a href="#">IISUTPHVID</a>	632	<a href="#">IMPYDAYS</a>	685
<a href="#">IIPRVHLT</a>	96	<a href="#">IISUTPRISON</a>	633	<a href="#">INCOME</a>	113
<a href="#">IIPYSEV5ALC</a>	581	<a href="#">IISUTRXALC</a>	632	<a href="#">INCOME5</a>	113
<a href="#">IIPYSEV5COC</a>	581	<a href="#">IISUTRXDRG</a>	632	<a href="#">INHAL30ES</a>	216
<a href="#">IIPYSEV5HAL</a>	582	<a href="#">IISUTSUPGRP</a>	630	<a href="#">INHAL30N</a>	216
<a href="#">IIPYSEV5HER</a>	581	<a href="#">IISYNMRJREC</a>	795	<a href="#">INHALAGE</a>	213
<a href="#">IIPYSEV5INH</a>	582	<a href="#">IISYNSTMREC</a>	795	<a href="#">INHALEVER</a>	213
<a href="#">IIPYSEV5MRJ</a>	581	<a href="#">IITROANYREC</a>	375	<a href="#">INHALFLAG</a>	412
<a href="#">IIPYSEV5MTH</a>	582	<a href="#">IITRONM30FQ</a>	385	<a href="#">INHALMFU</a>	214
<a href="#">IIPYUD5ALC</a>	577	<a href="#">IITRONMAGE</a>	404	<a href="#">INHALMON</a>	413
<a href="#">IIPYUD5COC</a>	577	<a href="#">IITRONMDFU</a>	403	<a href="#">INHALOT1</a>	211
<a href="#">IIPYUD5HAL</a>	578	<a href="#">IITRONMINIT</a>	401	<a href="#">INHALOT2</a>	212
<a href="#">IIPYUD5HER</a>	578	<a href="#">IITRONMMFU</a>	404	<a href="#">INHALOT3</a>	212
<a href="#">IIPYUD5INH</a>	578	<a href="#">IITRONMREC</a>	376	<a href="#">INHALOT4</a>	212
<a href="#">IIPYUD5MRJ</a>	577	<a href="#">IITRONMYFU</a>	404	<a href="#">INHALOTS</a>	212
<a href="#">IIPYUD5MTH</a>	578	<a href="#">IUD5PNRMIS</a>	579	<a href="#">INHALOTH</a>	210
<a href="#">IIRACEAS</a>	39	<a href="#">IUD5PNRUNM</a>	579	<a href="#">INHALREC</a>	214
<a href="#">IIRACEBK</a>	38	<a href="#">IUD5SEDMIS</a>	580	<a href="#">INHLYFO</a>	214
<a href="#">IIRACEGC</a>	38	<a href="#">IUD5SEDUNM</a>	580	<a href="#">INHLYFU</a>	213
<a href="#">IIRACENA</a>	38	<a href="#">IUD5STMMIS</a>	580	<a href="#">INHLYR</a>	412
<a href="#">IIRACENH</a>	38	<a href="#">IUD5STMUNM</a>	580	<a href="#">INHYPMO</a>	215
<a href="#">IIRACESM</a>	38	<a href="#">IUD5TROMIS</a>	579	<a href="#">INHYPWK</a>	215
<a href="#">IIRACEWH</a>	38	<a href="#">IUD5TRQUNM</a>	579	<a href="#">INHYSYR</a>	215
<a href="#">IIRACPI2</a>	39	<a href="#">IIWELMOS</a>	108	<a href="#">INHEASWY</a>	215
<a href="#">IIRACPIANY</a>	39	<a href="#">IIWRKSTAT</a>	61	<a href="#">INHFOFLG</a>	214
<a href="#">IISALVIAREC</a>	373	<a href="#">IIWRKSTAT18</a>	61	<a href="#">INHLAGLST</a>	602
<a href="#">IISEDANYREC</a>	375	<a href="#">ILIMFOTHFG</a>	799	<a href="#">INHLMOLST</a>	603
<a href="#">IISEDNM30FQ</a>	385	<a href="#">ILIMFOTHMN</a>	799	<a href="#">INHLYRLST</a>	602
<a href="#">IISEDNMAGE</a>	406	<a href="#">ILIMFOTHYR</a>	799	<a href="#">INHNDAYPM</a>	447
<a href="#">IISEDNMDFU</a>	406	<a href="#">ILLALCFLG</a>	419	<a href="#">INHNDAYYR</a>	445
<a href="#">IISEDNMINIT</a>	402	<a href="#">ILLALCMON</a>	419	<a href="#">INHOSPYR</a>	770
<a href="#">IISEDNMMFU</a>	406	<a href="#">ILLANDALC</a>	419	<a href="#">INHOTOTFG</a>	214
<a href="#">IISEDNMREC</a>	377	<a href="#">ILLEMFLAG</a>	418	<a href="#">INTATHOM</a>	822
<a href="#">IISEDNMYFU</a>	406	<a href="#">ILLEMMON</a>	418	<a href="#">INTATWHR</a>	822
<a href="#">IISEVPNRMIS</a>	582	<a href="#">ILLEMYR</a>	418	<a href="#">INTDATE</a>	820
<a href="#">IISEVPNRUNM</a>	583	<a href="#">ILLFLAG</a>	417	<a href="#">IRALCAGE</a>	390
<a href="#">IISEVSEDMIS</a>	584	<a href="#">ILLMON</a>	417	<a href="#">IRALCBNG30D</a>	382
<a href="#">IISEVSEDUNM</a>	584	<a href="#">ILLORALC</a>	419	<a href="#">IRALCDFU</a>	391
<a href="#">IISEVSTMMIS</a>	583	<a href="#">ILLYR</a>	417	<a href="#">IRALCFM</a>	382
<a href="#">IISEVSTMUNM</a>	584	<a href="#">ILTOBALCFG</a>	419	<a href="#">IRALCFY</a>	378
<a href="#">IISEVTROMIS</a>	583	<a href="#">ILTOBALCMN</a>	419	<a href="#">IRALCMFU</a>	391
<a href="#">IISEVTROUNM</a>	583	<a href="#">ILTOBALCYR</a>	419	<a href="#">IRALCRC</a>	369
<a href="#">IISMKLSS30N</a>	381	<a href="#">ILTOBVAPALC</a>	419	<a href="#">IRALCYFU</a>	391
<a href="#">IISMKLSSDFU</a>	389	<a href="#">IMFEVER</a>	793	<a href="#">IRAMDEIMP</a>	723
<a href="#">IISMKLSSMFU</a>	389	<a href="#">IMFFLAG</a>	798	<a href="#">IRAMDELT</a>	723
<a href="#">IISMKLSSREC</a>	369	<a href="#">IMFMON</a>	798	<a href="#">IRAMDEYR</a>	723
<a href="#">IISMKLSSSTRY</a>	389	<a href="#">IMFNDELEVER</a>	794	<a href="#">IRBZOANYR</a>	375
<a href="#">IISMKLSSYFU</a>	389	<a href="#">IMFNDLREC</a>	794	<a href="#">IRBZONMYR</a>	377
<a href="#">IISTMANYREC</a>	375	<a href="#">IMFNEDFLAG</a>	798	<a href="#">IRCBDHMPREC</a>	370
<a href="#">IISTMNM30FQ</a>	385	<a href="#">IMFNEDYR</a>	798	<a href="#">IRCD2DFU</a>	387
<a href="#">IISTMNMAGE</a>	405	<a href="#">IMFREC</a>	793	<a href="#">IRCD2MFU</a>	387
<a href="#">IISTMNMDFU</a>	404	<a href="#">IMFYR</a>	798	<a href="#">IRCD2YFU</a>	387
<a href="#">IISTMNMINIT</a>	402	<a href="#">IMMBFAGE12</a>	47	<a href="#">IRCDUAGE</a>	387
<a href="#">IISTMNMFMFU</a>	405	<a href="#">IMMBFMRJIN</a>	46	<a href="#">IRCGRAGE</a>	388
<a href="#">IISTMNMREC</a>	376	<a href="#">IMMBORNOT</a>	31	<a href="#">IRCGRDFU</a>	388
<a href="#">IISTMNMRYFU</a>	405	<a href="#">IMMBORNUS</a>	30	<a href="#">IRCGRFM</a>	381
<a href="#">IISUICTHNK</a>	694	<a href="#">IMMOSNUM</a>	34	<a href="#">IRCGRMFU</a>	388
<a href="#">IISUIHOSPYR</a>	696	<a href="#">IMMYRMORE</a>	34	<a href="#">IRCGRRC</a>	368
<a href="#">IISUIMEDYR</a>	696	<a href="#">IMMYRNUM</a>	34	<a href="#">IRCGRYFU</a>	388

# INDEX

<a href="#">IRCHMPUS</a>	96	<a href="#">IRHERMFU</a>	395	<a href="#">IRMHTSUPPGRP</a>	761
<a href="#">IRCIGAGE</a>	386	<a href="#">IRHERRC</a>	371	<a href="#">IRMJAGE</a>	391
<a href="#">IRCIGDFU</a>	386	<a href="#">IRHERYFU</a>	395	<a href="#">IRMJDFU</a>	391
<a href="#">IRCIGFM</a>	381	<a href="#">IRHH65</a>	87	<a href="#">IRMJFM</a>	382
<a href="#">IRCIGMFU</a>	386	<a href="#">IRHHSIZE</a>	87	<a href="#">IRMJFY</a>	378
<a href="#">IRCIGRC</a>	368	<a href="#">IRHGRP4</a>	39	<a href="#">IRMJMFU</a>	392
<a href="#">IRCIGYFU</a>	386	<a href="#">IRHGRPM</a>	40	<a href="#">IRMJMONVAPE</a>	370
<a href="#">IRCOCAGE</a>	392	<a href="#">IRHOIND</a>	37	<a href="#">IRMJRC</a>	370
<a href="#">IRCOCDFU</a>	392	<a href="#">IRHPCC14</a>	817	<a href="#">IRMJYFU</a>	392
<a href="#">IRCOCFM</a>	383	<a href="#">IRHPCC17</a>	817	<a href="#">IRMJYRVAPE</a>	370
<a href="#">IRCOCFY</a>	378	<a href="#">IRHPCC20</a>	817	<a href="#">IRMPCC14</a>	815
<a href="#">IRCOCMFU</a>	393	<a href="#">IRHPCP14</a>	818	<a href="#">IRMPCC17</a>	815
<a href="#">IRCOCRC</a>	371	<a href="#">IRHPCP17</a>	818	<a href="#">IRMPCC20</a>	815
<a href="#">IRCOCYFU</a>	393	<a href="#">IRHPCP20</a>	818	<a href="#">IRMPCC57</a>	815
<a href="#">IRCOSUIPLNYR</a>	695	<a href="#">IRHS1417</a>	818	<a href="#">IRMPCP14</a>	816
<a href="#">IRCOSUITHNK</a>	695	<a href="#">IRHS1725</a>	818	<a href="#">IRMPCP17</a>	816
<a href="#">IRCOSUITRYR</a>	695	<a href="#">IRMFREC</a>	795	<a href="#">IRMPCP20</a>	816
<a href="#">IRCRKAGE</a>	393	<a href="#">IRIMMBORNUS</a>	41	<a href="#">IRMPCP57</a>	816
<a href="#">IRCRKDFU</a>	393	<a href="#">IRIMMENTAGE</a>	41	<a href="#">IRMS1417</a>	816
<a href="#">IRCRKFM</a>	383	<a href="#">IRIMPCONCN</a>	692	<a href="#">IRMS1714</a>	817
<a href="#">IRCRKEY</a>	379	<a href="#">IRIMPGOUT</a>	692	<a href="#">IRMS1725</a>	817
<a href="#">IRCRKMFU</a>	394	<a href="#">IRIMPGOUTM</a>	692	<a href="#">IRMS2517</a>	817
<a href="#">IRCRKRC</a>	371	<a href="#">IRIMPHLD</a>	693	<a href="#">IRNICVAP30N</a>	381
<a href="#">IRCRKYFU</a>	394	<a href="#">IRIMPHHLD</a>	694	<a href="#">IRNICVAPAGE</a>	389
<a href="#">IRDAMTFXREC</a>	373	<a href="#">IRIMPPEOP</a>	692	<a href="#">IRNICVAPDFU</a>	390
<a href="#">IRDETRACE</a>	37	<a href="#">IRIMPPEOPM</a>	693	<a href="#">IRNICVAPMFU</a>	390
<a href="#">IRDSTCHR12</a>	691	<a href="#">IRIMPREMEM</a>	692	<a href="#">IRNICVAPREC</a>	369
<a href="#">IRDSTCHR30</a>	689	<a href="#">IRIMPRES</a>	694	<a href="#">IRNICVAPYFU</a>	390
<a href="#">IRDSTEFF12</a>	691	<a href="#">IRIMPRESM</a>	694	<a href="#">IRNPCOLDREC</a>	477
<a href="#">IRDSTEFF30</a>	690	<a href="#">IRIMPSOC</a>	693	<a href="#">IROTHHLT</a>	96
<a href="#">IRDSTHOP12</a>	690	<a href="#">IRIMPSOCM</a>	693	<a href="#">IROXCNNANYR</a>	374
<a href="#">IRDSTHOP30</a>	689	<a href="#">IRIMPWORK</a>	694	<a href="#">IROXCNNMYR</a>	376
<a href="#">IRDSTNGD12</a>	691	<a href="#">IRINHAL30N</a>	384	<a href="#">IRPCPAGE</a>	397
<a href="#">IRDSTNGD30</a>	690	<a href="#">IRINHALAGE</a>	399	<a href="#">IRPCPDFU</a>	397
<a href="#">IRDSTNRV12</a>	690	<a href="#">IRINHALDFU</a>	399	<a href="#">IRPCPMFU</a>	398
<a href="#">IRDSTNRV30</a>	689	<a href="#">IRINHALMFU</a>	400	<a href="#">IRPCPRC</a>	372
<a href="#">IRDSTRST12</a>	691	<a href="#">IRINHALREC</a>	373	<a href="#">IRPCPYFU</a>	398
<a href="#">IRDSTRST30</a>	689	<a href="#">IRINHALYFQ</a>	380	<a href="#">IRPINC1</a>	108
<a href="#">IRDSTWORST</a>	690	<a href="#">IRINHALYFU</a>	400	<a href="#">IRPINC2</a>	109
<a href="#">IRECSTMOAGE</a>	398	<a href="#">IRINSUR4</a>	97	<a href="#">IRPIPLF</a>	368
<a href="#">IRECSTMODFU</a>	398	<a href="#">IRKDFMLY</a>	88	<a href="#">IRPIPMN</a>	369
<a href="#">IRECSTMOMFU</a>	399	<a href="#">IRKETMINREC</a>	373	<a href="#">IRPMNICDEP</a>	140
<a href="#">IRECSTMOREC</a>	373	<a href="#">IRKID17</a>	87	<a href="#">IRPNRANYREC</a>	374
<a href="#">IRECSTMOYFU</a>	399	<a href="#">IRKRATREC</a>	795	<a href="#">IRPNRNM30FQ</a>	384
<a href="#">IREDUHIGHST</a>	41	<a href="#">IRLSDAGE</a>	396	<a href="#">IRPNRNMAGE</a>	403
<a href="#">IRFAMIN1</a>	108	<a href="#">IRLSDDFU</a>	396	<a href="#">IRPNRNMDFU</a>	402
<a href="#">IRFAMIN2</a>	110	<a href="#">IRLSDMFU</a>	397	<a href="#">IRPNRNMINT</a>	401
<a href="#">IRFAMPMT</a>	107	<a href="#">IRLSDRC</a>	372	<a href="#">IRPNRNMFMFU</a>	402
<a href="#">IRFAMSKP</a>	87	<a href="#">IRLSDYFU</a>	397	<a href="#">IRPNRNMREC</a>	375
<a href="#">IRFAMSOC</a>	107	<a href="#">IRMARIT</a>	40	<a href="#">IRPNRNMRYFU</a>	403
<a href="#">IRFAMSSI</a>	107	<a href="#">IRMCDCHP</a>	96	<a href="#">IRPRINC3</a>	110
<a href="#">IRFAMSVC</a>	107	<a href="#">IRMEDICR</a>	96	<a href="#">IRPRREL</a>	815
<a href="#">IRFENTANYR</a>	374	<a href="#">IRMETHAM30N</a>	384	<a href="#">IRPRVHLT</a>	96
<a href="#">IRFENTNMYR</a>	376	<a href="#">IRMETHAMAGE</a>	400	<a href="#">IRPYSEV5ALC</a>	580
<a href="#">IRFINC1</a>	108	<a href="#">IRMETHAMDFU</a>	400	<a href="#">IRPYSEV5COC</a>	581
<a href="#">IRFINC2</a>	109	<a href="#">IRMETHAMMFU</a>	401	<a href="#">IRPYSEV5SHAL</a>	582
<a href="#">IRFLVVAPREC</a>	795	<a href="#">IRMETHAMREC</a>	374	<a href="#">IRPYSEV5HER</a>	581
<a href="#">IRFMINC3</a>	111	<a href="#">IRMETHAMYFQ</a>	380	<a href="#">IRPYSEV5INH</a>	582
<a href="#">IRFMLYIN3</a>	112	<a href="#">IRMETHAMYFU</a>	401	<a href="#">IRPYSEV5MRJ</a>	581
<a href="#">IRFMLYSZ</a>	87	<a href="#">IRMHTERED</a>	761	<a href="#">IRPYSEV5MTH</a>	582
<a href="#">IRFSTAMP</a>	107	<a href="#">IRMHTINHOSP</a>	761	<a href="#">IRPYUD5ALC</a>	577
<a href="#">IRGHBREC</a>	477	<a href="#">IRMHTINOPL</a>	761	<a href="#">IRPYUD5COC</a>	577
<a href="#">IRHALLUC30N</a>	384	<a href="#">IRMHTINRHAB</a>	761	<a href="#">IRPYUD5SHAL</a>	578
<a href="#">IRHALLUCAGE</a>	395	<a href="#">IRMHTINRSMH</a>	761	<a href="#">IRPYUD5HER</a>	578
<a href="#">IRHALLUCDFU</a>	395	<a href="#">IRMHTOUTDOC</a>	762	<a href="#">IRPYUD5INH</a>	578
<a href="#">IRHALLUCMFU</a>	396	<a href="#">IRMHTOUTHOSP</a>	762	<a href="#">IRPYUD5MRJ</a>	577
<a href="#">IRHALLUCREC</a>	372	<a href="#">IRMHTOUTMHCR</a>	762	<a href="#">IRPYUD5MTH</a>	578
<a href="#">IRHALLUCYFQ</a>	379	<a href="#">IRMHTOUTOPL</a>	763	<a href="#">IRRACEAS</a>	39
<a href="#">IRHALLUCYFU</a>	396	<a href="#">IRMHTOUTRHAB</a>	762	<a href="#">IRRACEBK</a>	38
<a href="#">IRHCSPSP</a>	818	<a href="#">IRMHTOUTSCHL</a>	763	<a href="#">IRRACEGC</a>	38
<a href="#">IRHCSPWC</a>	818	<a href="#">IRMHTOUTTHRP</a>	762	<a href="#">IRRACENA</a>	38
<a href="#">IRHERAGE</a>	394	<a href="#">IRMHTPEERSPC</a>	763	<a href="#">IRRACENH</a>	38
<a href="#">IRHERDFU</a>	394	<a href="#">IRMHTPHVID</a>	763	<a href="#">IRRACESM</a>	38
<a href="#">IRHERFM</a>	383	<a href="#">IRMHTPRISON</a>	763	<a href="#">IRRACEWH</a>	37
<a href="#">IRHERFY</a>	379	<a href="#">IRMHTRXMED</a>	763	<a href="#">IRACPI2</a>	39



# INDEX

<a href="#">IRRACPIANY</a>	39	<a href="#">IRWELMOS</a>	107	<a href="#">M18 49</a>	44
<a href="#">IRSALVIAREC</a>	373	<a href="#">IRWRKSTAT</a>	61	<a href="#">MADXANYR</a>	302
<a href="#">IRSEDANYREC</a>	375	<a href="#">IRWRKSTAT18</a>	61	<a href="#">MADXNMAGE</a>	312
<a href="#">IRSEDNM30FO</a>	385	<a href="#">KADNANYR</a>	224	<a href="#">MADXNMMFU</a>	313
<a href="#">IRSEDNMAGE</a>	406	<a href="#">KADNNMAGE</a>	247	<a href="#">MADXNMYFU</a>	313
<a href="#">IRSEDNMDFU</a>	405	<a href="#">KADNNMMFU</a>	247	<a href="#">MADXNMYR</a>	312
<a href="#">IRSEDNMINIT</a>	402	<a href="#">KADNNMYFU</a>	247	<a href="#">MAIAN10</a>	17
<a href="#">IRSEDNMMFU</a>	406	<a href="#">KADNNMYR</a>	246	<a href="#">MAIIND10</a>	17
<a href="#">IRSEDNMREC</a>	377	<a href="#">KETMINESK</a>	194	<a href="#">MAINM10</a>	17
<a href="#">IRSEDNMYFU</a>	406	<a href="#">KETMINFLAG</a>	412	<a href="#">MALE1217</a>	809
<a href="#">IRSEVPNRMIS</a>	582	<a href="#">KETMINMON</a>	412	<a href="#">MALE15P</a>	810
<a href="#">IRSEVPNRUNM</a>	583	<a href="#">KETMINREC</a>	206	<a href="#">MALE1825</a>	809
<a href="#">IRSEVSEDMIS</a>	584	<a href="#">KETMINYR</a>	412	<a href="#">MALE2634</a>	809
<a href="#">IRSEVSEDUNM</a>	584	<a href="#">KID17</a>	62	<a href="#">MALE3549</a>	810
<a href="#">IRSEVSTMMIS</a>	583	<a href="#">KIDFMLY</a>	63	<a href="#">MALE50P</a>	810
<a href="#">IRSEVSTMUNM</a>	584	<a href="#">KIDNYDSAG</a>	788	<a href="#">MARITAL</a>	26
<a href="#">IRSEVTROMIS</a>	583	<a href="#">KIDNYDSEV</a>	775	<a href="#">MAXRANYR</a>	302
<a href="#">IRSEVTRQUNM</a>	583	<a href="#">KIDS</a>	62	<a href="#">MAXRNMAGE</a>	313
<a href="#">IRSEX</a>	37	<a href="#">KLPNANYR</a>	276	<a href="#">MAXRNMFMU</a>	314
<a href="#">IRSMKLSS30N</a>	381	<a href="#">KLPNNMAGE</a>	284	<a href="#">MAXRNMMYFU</a>	314
<a href="#">IRSMKLSSDFU</a>	389	<a href="#">KLPNNMMFU</a>	285	<a href="#">MAXRNMYSR</a>	313
<a href="#">IRSMKLSSMFU</a>	389	<a href="#">KLPNNMYFU</a>	284	<a href="#">MCPCC14</a>	810
<a href="#">IRSMKLSSREC</a>	369	<a href="#">KLPNNMYR</a>	284	<a href="#">MCPCC17</a>	810
<a href="#">IRSMKLSSSTRY</a>	388	<a href="#">KRATEVER</a>	792	<a href="#">MCPCC20</a>	810
<a href="#">IRSMKLSSYFU</a>	389	<a href="#">KRATOMFLAG</a>	797	<a href="#">MCPCC57</a>	811
<a href="#">IRSTMANYREC</a>	375	<a href="#">KRATOMMON</a>	797	<a href="#">MCPCP14</a>	811
<a href="#">IRSTMNM30FO</a>	385	<a href="#">KRATOMYR</a>	797	<a href="#">MCPCP17</a>	811
<a href="#">IRSTMNMAGE</a>	405	<a href="#">KRATREC</a>	792	<a href="#">MCPCP20</a>	811
<a href="#">IRSTMNMDFU</a>	404	<a href="#">KSSLR6MAX</a>	697	<a href="#">MCPCP57</a>	811
<a href="#">IRSTMNMINIT</a>	402	<a href="#">KSSLR6MON</a>	697	<a href="#">MCS1417</a>	811
<a href="#">IRSTMNMFMU</a>	405	<a href="#">KSSLR6MONED</a>	687	<a href="#">MCS1714</a>	812
<a href="#">IRSTMNMREC</a>	376	<a href="#">KSSLR6YR</a>	697	<a href="#">MCS1725</a>	812
<a href="#">IRSTMNMYSR</a>	405	<a href="#">KSSLR6YRED</a>	687	<a href="#">MCS2517</a>	812
<a href="#">IRSUICTHNK</a>	694	<a href="#">LANGVER</a>	820	<a href="#">MCSPSP</a>	812
<a href="#">IRSUIHOSPYR</a>	696	<a href="#">LAT</a>	15	<a href="#">MCSPSPWC</a>	812
<a href="#">IRSUIMEDYR</a>	696	<a href="#">LGAS</a>	209	<a href="#">MDEIMPY</a>	749
<a href="#">IRSUIPLANYR</a>	695	<a href="#">LGASEVER</a>	422	<a href="#">MEDICARE</a>	92
<a href="#">IRSUITRYR</a>	695	<a href="#">LMIPY</a>	699	<a href="#">MEDMJCHK2</a>	168
<a href="#">IRSUTDETOX</a>	633	<a href="#">LMMIPY</a>	699	<a href="#">MEDMJPAS</a>	168
<a href="#">IRSUTERED</a>	630	<a href="#">LMMISUD5ANY</a>	700	<a href="#">MEDMJUSE</a>	122
<a href="#">IRSUTINHOSP</a>	630	<a href="#">LNESANYR</a>	344	<a href="#">MEFQFLG</a>	218
<a href="#">IRSUTINOPL</a>	631	<a href="#">LNECNMAGE</a>	351	<a href="#">MESC</a>	193
<a href="#">IRSUTINRHAB</a>	630	<a href="#">LNECNMMFU</a>	351	<a href="#">MESCEVER</a>	421
<a href="#">IRSUTINRSMH</a>	630	<a href="#">LNECNMYFU</a>	351	<a href="#">METDIV09</a>	11
<a href="#">IRSUTOUTDOC</a>	631	<a href="#">LNECNMYR</a>	351	<a href="#">METDIV13</a>	12
<a href="#">IRSUTOUTHOSP</a>	631	<a href="#">LONG</a>	15	<a href="#">METHAGLST</a>	603
<a href="#">IRSUTOUTMHCR</a>	631	<a href="#">LRZMANYR</a>	276	<a href="#">METHAM30E</a>	219
<a href="#">IRSUTOUTOPL</a>	632	<a href="#">LRZMNMAGE</a>	285	<a href="#">METHAM30N</a>	219
<a href="#">IRSUTOUTRHAB</a>	631	<a href="#">LRZMNMFMU</a>	286	<a href="#">METHAMAGE</a>	217
<a href="#">IRSUTOUTSCHL</a>	632	<a href="#">LRZMNMYSR</a>	285	<a href="#">METHAMEVR</a>	217
<a href="#">IRSUTOUTTHRP</a>	631	<a href="#">LRZNMYSR</a>	285	<a href="#">METHAMFLAG</a>	413
<a href="#">IRSUTPEERSPC</a>	633	<a href="#">LSD</a>	193	<a href="#">METHAMMFU</a>	217
<a href="#">IRSUTPHVID</a>	632	<a href="#">LSDAGE</a>	203	<a href="#">METHAMMON</a>	413
<a href="#">IRSUTPRISON</a>	633	<a href="#">LSDAGLST</a>	599	<a href="#">METHAMREC</a>	218
<a href="#">IRSUTRXALC</a>	632	<a href="#">LSDFLAG</a>	411	<a href="#">METHAMYFQ</a>	218
<a href="#">IRSUTRXDRG</a>	632	<a href="#">LSDMFU</a>	204	<a href="#">METHAMYFU</a>	217
<a href="#">IRSUTSUPPGRP</a>	630	<a href="#">LSDMLU</a>	600	<a href="#">METHAMYR</a>	413
<a href="#">IRSYNMRJREC</a>	795	<a href="#">LSDMON</a>	411	<a href="#">METHDYPMO</a>	219
<a href="#">IRSYNSTMREC</a>	795	<a href="#">LSDREC</a>	204	<a href="#">METHDYPWK</a>	219
<a href="#">ITRQANYREC</a>	375	<a href="#">LSDYFU</a>	203	<a href="#">METHDYSYR</a>	218
<a href="#">ITRQNM30FO</a>	385	<a href="#">LSDYLU</a>	599	<a href="#">METHEASWY</a>	218
<a href="#">ITRQNMAGE</a>	404	<a href="#">LSDYR</a>	411	<a href="#">METHMOLST</a>	604
<a href="#">ITRQNMDFU</a>	403	<a href="#">LTABANYR</a>	220	<a href="#">METHNDAYPM</a>	447
<a href="#">ITRQNMINIT</a>	401	<a href="#">LTABNMAGE</a>	230	<a href="#">METHNDAYYR</a>	445
<a href="#">ITRQNMFMU</a>	403	<a href="#">LTABNMFMU</a>	231	<a href="#">METHNDLRC</a>	471
<a href="#">ITRQNMREC</a>	376	<a href="#">LTABNMYFU</a>	231	<a href="#">METHNEEDL</a>	471
<a href="#">ITRQNMYSR</a>	404	<a href="#">LTABNMYR</a>	230	<a href="#">METHYRLST</a>	603
<a href="#">IRUD5PNRMIS</a>	579	<a href="#">LVLDIFCARE</a>	36	<a href="#">METOTFG</a>	218
<a href="#">IRUD5PNRUNM</a>	579	<a href="#">LVLDIFCOMM</a>	36	<a href="#">MHNTCARE</a>	767
<a href="#">IRUD5SEDMIS</a>	580	<a href="#">LVLDIFHEAR</a>	35	<a href="#">MHNTCONSO</a>	766
<a href="#">IRUD5SEDUNM</a>	580	<a href="#">LVLDIFMEM</a>	36	<a href="#">MHNTCOST</a>	765
<a href="#">IRUD5STMMIS</a>	579	<a href="#">LVLDIFSEE</a>	35	<a href="#">MHNTENFCV</a>	765
<a href="#">IRUD5STMUNM</a>	580	<a href="#">LVLDIFWALK</a>	36	<a href="#">MHNTFFLKE</a>	766
<a href="#">IRUD5TROMIS</a>	579	<a href="#">M 18UP</a>	45	<a href="#">MHNTFORCE</a>	766
<a href="#">IRUD5TRQUNM</a>	579	<a href="#">M15 44</a>	44	<a href="#">MHNTHNDL</a>	766

# INDEX

<a href="#">MHNTINSCV</a>	765	<a href="#">MJAGE</a>	158	<a href="#">MKMOTHWAY4</a>	172
<a href="#">MHNTMEDS</a>	767	<a href="#">MJALLMEDYR</a>	168	<a href="#">MKMOTHWAY5</a>	172
<a href="#">MHNTNOFND</a>	765	<a href="#">MJANYMEDYR</a>	167	<a href="#">MKMOTHWAYYR</a>	170
<a href="#">MHNTNOHLP</a>	767	<a href="#">MJDAY30A</a>	161	<a href="#">MKMSELLMRJ</a>	179
<a href="#">MHNTNOOPN</a>	766	<a href="#">MJEVER</a>	158	<a href="#">MKMTRADEYR</a>	169
<a href="#">MHNTPRIV</a>	766	<a href="#">MJFOFLG</a>	160	<a href="#">MMIPY</a>	699
<a href="#">MHNTPROBS</a>	766	<a href="#">MJMFU</a>	159	<a href="#">MODE</a>	820
<a href="#">MHNTPTHNK</a>	766	<a href="#">MJMONDAB</a>	165	<a href="#">MOVFRSTAT</a>	29
<a href="#">MHNTSTART</a>	766	<a href="#">MJMONEAT</a>	165	<a href="#">MOVSNIPYR</a>	29
<a href="#">MHNTTIME</a>	766	<a href="#">MJMONMOUTH</a>	165	<a href="#">MPHDANYYR</a>	303
<a href="#">MHNTWHER</a>	765	<a href="#">MJMONOTHER</a>	166	<a href="#">MPHDNMAGE</a>	319
<a href="#">MHTERED</a>	751	<a href="#">MJMONOTHSP1</a>	166	<a href="#">MPHDNMMFU</a>	320
<a href="#">MHTINHOSP</a>	751	<a href="#">MJMONOTHSP2</a>	166	<a href="#">MPHDNMYFU</a>	320
<a href="#">MHTINOPL</a>	752	<a href="#">MJMONOTHSP3</a>	167	<a href="#">MPHDNMYR</a>	319
<a href="#">MHTINOPLSP</a>	752	<a href="#">MJMONOTHSP4</a>	167	<a href="#">MPXRANYYR</a>	303
<a href="#">MHTINOTHPY</a>	764	<a href="#">MJMONOTHSP5</a>	167	<a href="#">MPXRNMAGE</a>	320
<a href="#">MHTINPPY</a>	764	<a href="#">MJMONPILL</a>	166	<a href="#">MPXRNMMFU</a>	321
<a href="#">MHTINRHAB</a>	752	<a href="#">MJMONSKIN</a>	165	<a href="#">MPXRNMVYFU</a>	320
<a href="#">MHTINRSMH</a>	751	<a href="#">MJMONSMOKE</a>	164	<a href="#">MPXRNMYR</a>	320
<a href="#">MHTNSEEKPY</a>	765	<a href="#">MJMONVAPE</a>	165	<a href="#">MR30EST</a>	161
<a href="#">MHTOUTDOC</a>	753	<a href="#">MJONLYFLAG</a>	417	<a href="#">MRBSTWAY</a>	160
<a href="#">MHTOUTHOSP</a>	753	<a href="#">MJONLYMON</a>	418	<a href="#">MRDAYPMO</a>	160
<a href="#">MHTOUTMHCR</a>	753	<a href="#">MJONLYYR</a>	418	<a href="#">MRDAYPWK</a>	161
<a href="#">MHTOUTNDOC</a>	764	<a href="#">MJREC</a>	159	<a href="#">MRDAYPYR</a>	160
<a href="#">MHTOUTOPL</a>	754	<a href="#">MJVAPMON</a>	410	<a href="#">MRERANYYR</a>	224
<a href="#">MHTOUTOPLSP</a>	755	<a href="#">MJVAPYR</a>	410	<a href="#">MRERNMAGE</a>	249
<a href="#">MHTOUTOTPY</a>	764	<a href="#">MJYFU</a>	159	<a href="#">MRERNMMFU</a>	249
<a href="#">MHTOUTPPY</a>	764	<a href="#">MJYRDAB</a>	162	<a href="#">MRERNMYFU</a>	249
<a href="#">MHTOUTRHAB</a>	753	<a href="#">MJYREAT</a>	162	<a href="#">MRERNMYR</a>	249
<a href="#">MHTOUTSCHL</a>	754	<a href="#">MJYRMOUTH</a>	162	<a href="#">MRJAGLST</a>	589
<a href="#">MHTOUTTHRP</a>	753	<a href="#">MJYROTHER</a>	163	<a href="#">MRJDABMON</a>	421
<a href="#">MHTPEERSPC</a>	756	<a href="#">MJYROTHSP1</a>	163	<a href="#">MRJDABYR</a>	420
<a href="#">MHTPHVID</a>	756	<a href="#">MJYROTHSP2</a>	163	<a href="#">MRJEATMON</a>	421
<a href="#">MHTPRISON</a>	756	<a href="#">MJYROTHSP3</a>	164	<a href="#">MRJEATYR</a>	420
<a href="#">MHTRTOTHPY</a>	764	<a href="#">MJYROTHSP4</a>	164	<a href="#">MRJFLAG</a>	409
<a href="#">MHTRTPY</a>	764	<a href="#">MJYROTHSP5</a>	164	<a href="#">MRJMDAYS</a>	446
<a href="#">MHTRXMED</a>	755	<a href="#">MJYRPILL</a>	163	<a href="#">MRJMLU</a>	590
<a href="#">MHTSEEKANL</a>	757	<a href="#">MJYRSKIN</a>	162	<a href="#">MRJMON</a>	409
<a href="#">MHTSEEKPY</a>	764	<a href="#">MJYRSMOKE</a>	161	<a href="#">MRJMONVAP2</a>	410
<a href="#">MHTSEEKTX</a>	756	<a href="#">MJYRTOT</a>	159	<a href="#">MRJMTHYR</a>	420
<a href="#">MHTSHLDANL</a>	757	<a href="#">MJYRVAPE</a>	162	<a href="#">MRJOTHRMON</a>	421
<a href="#">MHTSHLDTX</a>	757	<a href="#">MKMAMTPDCOM</a>	174	<a href="#">MRJOTHYR</a>	420
<a href="#">MHTSKTHPY</a>	765	<a href="#">MKMAMTPDEST</a>	173	<a href="#">MRJOTHYR_ALT</a>	421
<a href="#">MHTSUPPGRP</a>	751	<a href="#">MKMAMTPDJNT</a>	177	<a href="#">MRJPLLYR</a>	420
<a href="#">MHTUNCARE</a>	760	<a href="#">MKMAMTPDLOO</a>	179	<a href="#">MRJSKNYR</a>	420
<a href="#">MHTUNCONSO</a>	759	<a href="#">MKMAMTPDLOT</a>	173	<a href="#">MRJSMKMON</a>	421
<a href="#">MHTUNCOST</a>	757	<a href="#">MKMBGHT30N</a>	173	<a href="#">MRJSMKYR</a>	420
<a href="#">MHTUNENFCV</a>	758	<a href="#">MKMBGHTDAB</a>	175	<a href="#">MRJYDAYS</a>	444
<a href="#">MHTUNFFLKE</a>	760	<a href="#">MKMBGHTDISP</a>	174	<a href="#">MRJYLU</a>	589
<a href="#">MHTUNFORCE</a>	760	<a href="#">MKMBGHTDRPS</a>	175	<a href="#">MRJYR</a>	409
<a href="#">MHTUNHNDL</a>	759	<a href="#">MKMBGHTEDBLE</a>	175	<a href="#">MRJYRBER</a>	589
<a href="#">MHTUNINSCV</a>	758	<a href="#">MKMBGHTJNT</a>	174	<a href="#">MRPHANYYR</a>	224
<a href="#">MHTUNMED</a>	760	<a href="#">MKMBGHTKNW</a>	174	<a href="#">MRPHNMAGE</a>	248
<a href="#">MHTUNNOFND</a>	758	<a href="#">MKMBGHTLOO</a>	175	<a href="#">MRPHNMMFU</a>	249
<a href="#">MHTUNNOHLP</a>	760	<a href="#">MKMBGHTLTN</a>	176	<a href="#">MRPHNMYFU</a>	248
<a href="#">MHTUNNOOPN</a>	758	<a href="#">MKMBGHTOTH</a>	176	<a href="#">MRPHNMYR</a>	248
<a href="#">MHTUNPRIV</a>	759	<a href="#">MKMBGHTPILL</a>	176	<a href="#">MRTOTFG</a>	160
<a href="#">MHTUNPROBS</a>	758	<a href="#">MKMBGHTREC</a>	172	<a href="#">MSASES10</a>	14
<a href="#">MHTUNPTHNK</a>	759	<a href="#">MKMBGHTVAPE</a>	175	<a href="#">MSCTANYYR</a>	224
<a href="#">MHTUNSTART</a>	759	<a href="#">MKMBGHTYR</a>	169	<a href="#">MSCTNMAGE</a>	247
<a href="#">MHTUNTIME</a>	759	<a href="#">MKMCOMPAMT</a>	180	<a href="#">MSCTNMMFU</a>	248
<a href="#">MHTUNWHER</a>	758	<a href="#">MKMFREEYR</a>	169	<a href="#">MSCTNMYFU</a>	248
<a href="#">MHWADJ</a>	5	<a href="#">MKMGREWYR</a>	169	<a href="#">MSCTNMYR</a>	247
<a href="#">MICATPY</a>	699	<a href="#">MKMLOOGMCOM</a>	178	<a href="#">MTCDANYYR</a>	303
<a href="#">MILRSRV</a>	26	<a href="#">MKMLOOGMEST</a>	178	<a href="#">MTCDNMAGE</a>	318
<a href="#">MILSTAT</a>	26	<a href="#">MKMLOOGRAM</a>	177	<a href="#">MTCDNMMFU</a>	318
<a href="#">MILTBROTH</a>	52	<a href="#">MKMLOOLBGE5</a>	179	<a href="#">MTCDNMYFU</a>	318
<a href="#">MILTDAUGH</a>	52	<a href="#">MKMLOOOUNCE</a>	178	<a href="#">MTCDNMYR</a>	318
<a href="#">MILTFAMILY</a>	51	<a href="#">MKMLOOZGE3</a>	178	<a href="#">MTDNANYYR</a>	227
<a href="#">MILTFATHR</a>	52	<a href="#">MKMLOOPOUND</a>	179	<a href="#">MTDNNMAGE</a>	261
<a href="#">MILTMOTHR</a>	51	<a href="#">MKMLOOSUNIT</a>	177	<a href="#">MTDNNMMFU</a>	261
<a href="#">MILTPARNR</a>	51	<a href="#">MKMNUMJNT</a>	176	<a href="#">MTDNNMYFU</a>	261
<a href="#">MILTSISTR</a>	52	<a href="#">MKMOTHWAY1</a>	170	<a href="#">MTDNNMYR</a>	261
<a href="#">MILTSON</a>	52	<a href="#">MKMOTHWAY2</a>	171	<a href="#">MTERANYYR</a>	303
<a href="#">MILTSPOUS</a>	51	<a href="#">MKMOTHWAY3</a>	171	<a href="#">MTERNMAGE</a>	319

# INDEX

<a href="#">MTERNMMFU</a>	319	<a href="#">OTDGNLDC</a>	474	<a href="#">PHNTANYR</a>	305
<a href="#">MTERNMYFU</a>	319	<a href="#">OTDGNLDL</a>	474	<a href="#">PHNTNMAGE</a>	328
<a href="#">MTERNMYR</a>	318	<a href="#">OTDGNLE</a>	475	<a href="#">PHNTNMMFU</a>	329
<a href="#">MTHNEDEVER</a>	479	<a href="#">OTDGNLRC</a>	475	<a href="#">PHNTNMYFU</a>	328
<a href="#">MTHNEDYR</a>	479	<a href="#">OTDGNEDL</a>	471	<a href="#">PHNTNMYR</a>	328
<a href="#">MXMJPNT</a>	122	<a href="#">OTHAEREVER</a>	423	<a href="#">PINC1</a>	100
<a href="#">MXMJSURE</a>	122	<a href="#">OTHAEROS</a>	210	<a href="#">PINC2</a>	101
<a href="#">NCTADV10</a>	22	<a href="#">OTHINS</a>	97	<a href="#">PIPE30DY</a>	133
<a href="#">NDSSDEPND</a>	139	<a href="#">OTHRPNRANY</a>	425	<a href="#">PIPEVER</a>	133
<a href="#">NECTA10</a>	22	<a href="#">OTHRPNRMIS</a>	435	<a href="#">PIPFLAG</a>	407
<a href="#">NEWRACE2</a>	45	<a href="#">OTHRSEDANY</a>	431	<a href="#">PIPMON</a>	407
<a href="#">NEWRACE3</a>	45	<a href="#">OTHRSEDMIS</a>	443	<a href="#">PLACE10B</a>	21
<a href="#">NICVAP30E</a>	129	<a href="#">OTHRSTMAN</a>	429	<a href="#">PLACN10B</a>	21
<a href="#">NICVAP30N</a>	129	<a href="#">OTHRSTMMIS</a>	441	<a href="#">PMDRNT10</a>	14
<a href="#">NICVAPAGE</a>	127	<a href="#">OTHRTROANY</a>	427	<a href="#">PMDVAL10</a>	14
<a href="#">NICVAPEVER</a>	127	<a href="#">OTHRTRQMIS</a>	438	<a href="#">PMNICDEP</a>	139
<a href="#">NICVAPFLAG</a>	408	<a href="#">OXCNANYR</a>	221	<a href="#">PNRANYFLAG</a>	413
<a href="#">NICVAPMFU</a>	128	<a href="#">OXCNNMAGE</a>	234	<a href="#">PNRANYLIF</a>	228
<a href="#">NICVAPMON</a>	408	<a href="#">OXCNNMMFU</a>	235	<a href="#">PNRANYREC</a>	228
<a href="#">NICVAPREC</a>	128	<a href="#">OXCNNMYFU</a>	234	<a href="#">PNRANYR</a>	413
<a href="#">NICVAPYFU</a>	128	<a href="#">OXCNNMYR</a>	234	<a href="#">PNRFFGOT</a>	273
<a href="#">NICVAPYR</a>	408	<a href="#">OXERANYR</a>	227	<a href="#">PNRFFGTSP</a>	274
<a href="#">NICVPMDDAYS</a>	446	<a href="#">OXERNMAGE</a>	257	<a href="#">PNRGOTLAS</a>	272
<a href="#">NITOXID</a>	209	<a href="#">OXERNMMFU</a>	258	<a href="#">PNRGOTOTH</a>	273
<a href="#">NITOXIEVER</a>	422	<a href="#">OXERNMYFU</a>	258	<a href="#">PNRMAINRSN</a>	456
<a href="#">NMEMI10</a>	22	<a href="#">OXERNMYR</a>	257	<a href="#">PNRNDAYPM</a>	447
<a href="#">NMERTMT</a>	769	<a href="#">OXMPANYR</a>	226	<a href="#">PNRNM30AL</a>	267
<a href="#">NMNGTHSP</a>	770	<a href="#">OXMPNMAGE</a>	257	<a href="#">PNRNM30D</a>	266
<a href="#">NMVSOEST</a>	770	<a href="#">OXMPNMMFU</a>	257	<a href="#">PNRNM30ES</a>	267
<a href="#">NMVSOPT</a>	770	<a href="#">OXMPNMYFU</a>	257	<a href="#">PNRNM30FQ</a>	266
<a href="#">NOBOOKYR</a>	115	<a href="#">OXMPNMYR</a>	256	<a href="#">PNRNMAGE</a>	266
<a href="#">NOMARR</a>	26	<a href="#">OXYCNANYR</a>	413	<a href="#">PNRNMFLAG</a>	415
<a href="#">NONABOVEV</a>	776	<a href="#">OXYCNNMYR</a>	415	<a href="#">PNRNMINIT</a>	265
<a href="#">NPCOLDFLAG</a>	479	<a href="#">OXYDANYR</a>	222	<a href="#">PNRNMLAS1</a>	269
<a href="#">NPCOLDMON</a>	479	<a href="#">OXYDNMAGE</a>	238	<a href="#">PNRNMMLIF</a>	229
<a href="#">NPCOLDYR</a>	479	<a href="#">OXYDNMMFU</a>	239	<a href="#">PNRNMMFU</a>	266
<a href="#">NRBABIES</a>	63	<a href="#">OXYDNMYFU</a>	238	<a href="#">PNRNMMON</a>	415
<a href="#">NRCH0_17</a>	64	<a href="#">OXYDNMYR</a>	238	<a href="#">PNRNMREC</a>	265
<a href="#">NRCOANYR</a>	220	<a href="#">PAIRID</a>	808	<a href="#">PNRNMRYFU</a>	266
<a href="#">NRCONMAGE</a>	231	<a href="#">PAIRMEM</a>	806	<a href="#">PNRNMRYR</a>	415
<a href="#">NRCONMMFU</a>	232	<a href="#">PAIRREL</a>	807	<a href="#">PNRNORXFG</a>	274
<a href="#">NRCONMYFU</a>	232	<a href="#">PAIRRESP</a>	806	<a href="#">PNROTANYR</a>	228
<a href="#">NRCONMYR</a>	231	<a href="#">PAIRSEL</a>	806	<a href="#">PNROTNAME</a>	264
<a href="#">NROLDCH</a>	64	<a href="#">PARCHKHW</a>	672	<a href="#">PNROTNMFU</a>	265
<a href="#">NROLDRCH</a>	64	<a href="#">PARHLPHW</a>	672	<a href="#">PNROTNMRYR</a>	261
<a href="#">NROOMATE</a>	64	<a href="#">PARLMTSN</a>	673	<a href="#">PNROTNSP1</a>	262
<a href="#">NRPRESCH</a>	63	<a href="#">PAROL</a>	123	<a href="#">PNROTNSP2</a>	263
<a href="#">NRTEENS</a>	64	<a href="#">PAROLREL</a>	120	<a href="#">PNROTNSP3</a>	263
<a href="#">NRYUNGCH</a>	63	<a href="#">PARPRES</a>	823	<a href="#">PNROTNSP4</a>	263
<a href="#">NSBLK10</a>	15	<a href="#">PBARANYR</a>	346	<a href="#">PNROTNSP5</a>	264
<a href="#">NSBLKU10</a>	15	<a href="#">PBARNMAGE</a>	358	<a href="#">PNROTNYFU</a>	264
<a href="#">OAPRES</a>	823	<a href="#">PBARNMMFU</a>	358	<a href="#">PNRRSDGFX</a>	271
<a href="#">OARPRES</a>	823	<a href="#">PBARNMYFU</a>	358	<a href="#">PNRRSEMOT</a>	270
<a href="#">OBSERVER</a>	820	<a href="#">PBARNMYR</a>	358	<a href="#">PNRRSEXPT</a>	270
<a href="#">OPANANYR</a>	226	<a href="#">PCP</a>	193	<a href="#">PNRRSHIGH</a>	270
<a href="#">OPANNMAGE</a>	255	<a href="#">PCPAGE</a>	204	<a href="#">PNRRSHOOK</a>	271
<a href="#">OPANNMMFU</a>	255	<a href="#">PCPAGLST</a>	600	<a href="#">PNRRSMAIN</a>	272
<a href="#">OPANNMYFU</a>	255	<a href="#">PCPFLAG</a>	411	<a href="#">PNRRSOTRS</a>	271
<a href="#">OPANNMYR</a>	255	<a href="#">PCPMFU</a>	205	<a href="#">PNRRSPAIN</a>	269
<a href="#">OPERANYR</a>	226	<a href="#">PCPMLU</a>	601	<a href="#">PNRRSRELX</a>	270
<a href="#">OPERNMAGE</a>	256	<a href="#">PCPMON</a>	411	<a href="#">PNRRSSLEP</a>	270
<a href="#">OPERNMMFU</a>	256	<a href="#">PCPREC</a>	205	<a href="#">PNRRSSOR</a>	271
<a href="#">OPERNMYFU</a>	256	<a href="#">PCPYFU</a>	204	<a href="#">PNRWYGAMT</a>	267
<a href="#">OPERNMYR</a>	256	<a href="#">PCPYLU</a>	600	<a href="#">PNRWYLNGR</a>	268
<a href="#">OPIANYR</a>	414	<a href="#">PCPYR</a>	411	<a href="#">PNRWYNORX</a>	267
<a href="#">OPIIMFNMN</a>	799	<a href="#">PCTWNH10</a>	14	<a href="#">PNRWYOTFN</a>	268
<a href="#">OPIIMFNMYR</a>	799	<a href="#">PDEN10</a>	9	<a href="#">PNRWYOTWY</a>	268
<a href="#">OPINMMON</a>	417	<a href="#">PDEN210</a>	9	<a href="#">POVERTY3</a>	113
<a href="#">OPINMYR</a>	417	<a href="#">PEYOTE</a>	193	<a href="#">POVPER2</a>	113
<a href="#">OPRESNSP</a>	823	<a href="#">PEYOTEEVER</a>	421	<a href="#">POVPRHHS2</a>	114
<a href="#">OPRESSPA</a>	824	<a href="#">PHDIANYR</a>	305	<a href="#">PPRES</a>	823
<a href="#">OPRESSPB</a>	824	<a href="#">PHDINMAGE</a>	327	<a href="#">PRALDLY2</a>	674
<a href="#">OTCFLAG</a>	468	<a href="#">PHDINMMFU</a>	328	<a href="#">PRANALWT</a>	5
<a href="#">OTDGNDLA</a>	472	<a href="#">PHDINMYFU</a>	327	<a href="#">PRBSOLV2</a>	675
<a href="#">OTDGNDLB</a>	473	<a href="#">PHDINMYR</a>	327	<a href="#">PRCHORE2</a>	672

# INDEX

<a href="#">PRCTANYR</a>	221	<a href="#">PYSEV5COC</a>	573	<a href="#">ROSMSL1</a>	82
<a href="#">PRCTNMAGE</a>	235	<a href="#">PYSEV5HAL</a>	574	<a href="#">ROSMSL10</a>	83
<a href="#">PRCTNMMFU</a>	236	<a href="#">PYSEV5HER</a>	574	<a href="#">ROSMSL11</a>	83
<a href="#">PRCTNMYFU</a>	236	<a href="#">PYSEV5INH</a>	574	<a href="#">ROSMSL12</a>	83
<a href="#">PRCTNMYR</a>	235	<a href="#">PYSEV5MRJ</a>	573	<a href="#">ROSMSL13</a>	83
<a href="#">PRDNANYR</a>	221	<a href="#">PYSEV5MTH</a>	574	<a href="#">ROSMSL14</a>	83
<a href="#">PRDNNMAGE</a>	236	<a href="#">PYUD5ALC</a>	569	<a href="#">ROSMSL15</a>	83
<a href="#">PRDNNMMFU</a>	237	<a href="#">PYUD5COC</a>	569	<a href="#">ROSMSL16</a>	83
<a href="#">PRDNNMYFU</a>	237	<a href="#">PYUD5HAL</a>	570	<a href="#">ROSMSL17</a>	83
<a href="#">PRDNNMYR</a>	236	<a href="#">PYUD5HER</a>	570	<a href="#">ROSMSL18</a>	84
<a href="#">PREG</a>	790	<a href="#">PYUD5INH</a>	570	<a href="#">ROSMSL19</a>	84
<a href="#">PREG2</a>	790	<a href="#">PYUD5MRJ</a>	569	<a href="#">ROSMSL2</a>	82
<a href="#">PREGAGE2</a>	44	<a href="#">PYUD5MTH</a>	570	<a href="#">ROSMSL20</a>	84
<a href="#">PREGMOS</a>	768	<a href="#">QUARTER</a>	820	<a href="#">ROSMSL21</a>	84
<a href="#">PREGNANT</a>	768	<a href="#">QUESTID</a>	3	<a href="#">ROSMSL22</a>	84
<a href="#">PREGPGM2</a>	676	<a href="#">RACE4</a>	45	<a href="#">ROSMSL23</a>	84
<a href="#">PREVIOL2</a>	675	<a href="#">RCVMHTNSUT</a>	767	<a href="#">ROSMSL24</a>	84
<a href="#">PRGDJOB2</a>	673	<a href="#">RCVSUTAMHT</a>	767	<a href="#">ROSMSL25</a>	84
<a href="#">PRINC3</a>	102	<a href="#">RCVSUTNMHT</a>	767	<a href="#">ROSMSL3</a>	82
<a href="#">PRIVACY</a>	823	<a href="#">RCVSUTOMHT</a>	767	<a href="#">ROSMSL4</a>	82
<a href="#">PRLMTTV2</a>	673	<a href="#">RCVYMHPRB</a>	797	<a href="#">ROSMSL5</a>	82
<a href="#">PRMJJEVR2</a>	674	<a href="#">RCVYSUBPRB</a>	797	<a href="#">ROSMSL6</a>	82
<a href="#">PRMJMO</a>	674	<a href="#">RECALC2</a>	450	<a href="#">ROSMSL7</a>	83
<a href="#">PRNTIND</a>	807	<a href="#">RECCD2</a>	450	<a href="#">ROSMSL8</a>	83
<a href="#">PROB</a>	123	<a href="#">RECCGR2</a>	450	<a href="#">ROSMSL9</a>	83
<a href="#">PROBATON</a>	120	<a href="#">RECCIG2</a>	450	<a href="#">ROSRLT1</a>	71
<a href="#">PRPKCIG2</a>	674	<a href="#">RECCOC2</a>	450	<a href="#">ROSRLT10</a>	73
<a href="#">PRPROUD2</a>	673	<a href="#">RECCRK2</a>	451	<a href="#">ROSRLT11</a>	74
<a href="#">PRTALK3</a>	675	<a href="#">RECECSTMO</a>	451	<a href="#">ROSRLT12</a>	74
<a href="#">PRVDRGO2</a>	675	<a href="#">RECHALLUC</a>	451	<a href="#">ROSRLT13</a>	74
<a href="#">PRVEREP</a>	6	<a href="#">RECHER2</a>	451	<a href="#">ROSRLT14</a>	74
<a href="#">PRVESTR</a>	6	<a href="#">RECNHAL</a>	451	<a href="#">ROSRLT15</a>	74
<a href="#">PRVGANYR</a>	306	<a href="#">RECLSD2</a>	451	<a href="#">ROSRLT16</a>	74
<a href="#">PRVGNMAGE</a>	329	<a href="#">RECMETHAM</a>	451	<a href="#">ROSRLT17</a>	75
<a href="#">PRVGNMMFU</a>	330	<a href="#">RECMJ2</a>	450	<a href="#">ROSRLT18</a>	75
<a href="#">PRVGNMYFU</a>	329	<a href="#">RECNICVAP</a>	450	<a href="#">ROSRLT19</a>	75
<a href="#">PRVGNMYR</a>	329	<a href="#">RECPCP2</a>	451	<a href="#">ROSRLT2</a>	71
<a href="#">PRVHLTIN</a>	93	<a href="#">RECPNRNM</a>	451	<a href="#">ROSRLT20</a>	75
<a href="#">PRWT12</a>	6	<a href="#">RECESDNM</a>	451	<a href="#">ROSRLT21</a>	75
<a href="#">PRWT13</a>	6	<a href="#">RECSMKLSS</a>	450	<a href="#">ROSRLT22</a>	75
<a href="#">PRWT14</a>	6	<a href="#">RECSTMNM</a>	451	<a href="#">ROSRLT23</a>	75
<a href="#">PRWT15</a>	6	<a href="#">RECTRONM</a>	451	<a href="#">ROSRLT24</a>	75
<a href="#">PRWT16</a>	6	<a href="#">REGION</a>	7	<a href="#">ROSRLT25</a>	75
<a href="#">PRXABLE2</a>	89	<a href="#">RELMATCH</a>	807	<a href="#">ROSRLT3</a>	71
<a href="#">PRXHOME2</a>	90	<a href="#">RKFODBLT</a>	646	<a href="#">ROSRLT4</a>	72
<a href="#">PRXJOIN2</a>	90	<a href="#">RKFOPBTL</a>	646	<a href="#">ROSRLT5</a>	72
<a href="#">PRXRELAT</a>	89	<a href="#">RLGATTD</a>	676	<a href="#">ROSRLT6</a>	72
<a href="#">PRXRELATD</a>	90	<a href="#">RLGDSCN</a>	676	<a href="#">ROSRLT7</a>	73
<a href="#">PRXRETRY</a>	90	<a href="#">RLGERND</a>	676	<a href="#">ROSRLT8</a>	73
<a href="#">PRXYANS2</a>	91	<a href="#">RLGIMPT</a>	676	<a href="#">ROSRLT9</a>	73
<a href="#">PSILCY</a>	194	<a href="#">ROSAGE1</a>	64	<a href="#">ROSRLTD1</a>	76
<a href="#">PSILCYEVER</a>	422	<a href="#">ROSAGE10</a>	65	<a href="#">ROSRLTD10</a>	80
<a href="#">PSYANYFLAG</a>	414	<a href="#">ROSAGE11</a>	66	<a href="#">ROSRLTD11</a>	80
<a href="#">PSYANYR</a>	414	<a href="#">ROSAGE12</a>	66	<a href="#">ROSRLTD12</a>	80
<a href="#">PSYCHFLAG</a>	416	<a href="#">ROSAGE13</a>	66	<a href="#">ROSRLTD13</a>	80
<a href="#">PSYCHMON</a>	417	<a href="#">ROSAGE14</a>	66	<a href="#">ROSRLTD14</a>	81
<a href="#">PSYCHYR</a>	417	<a href="#">ROSAGE15</a>	66	<a href="#">ROSRLTD15</a>	81
<a href="#">PXBDAV</a>	651	<a href="#">ROSAGE16</a>	66	<a href="#">ROSRLTD16</a>	81
<a href="#">PXBMONTH</a>	651	<a href="#">ROSAGE17</a>	66	<a href="#">ROSRLTD17</a>	81
<a href="#">PXBYR</a>	651	<a href="#">ROSAGE18</a>	66	<a href="#">ROSRLTD18</a>	81
<a href="#">PXCHALC</a>	652	<a href="#">ROSAGE19</a>	67	<a href="#">ROSRLTD19</a>	81
<a href="#">PXCHCIG</a>	652	<a href="#">ROSAGE2</a>	64	<a href="#">ROSRLTD2</a>	76
<a href="#">PXCHCOC</a>	653	<a href="#">ROSAGE20</a>	67	<a href="#">ROSRLTD20</a>	81
<a href="#">PXCHINH</a>	653	<a href="#">ROSAGE21</a>	67	<a href="#">ROSRLTD21</a>	81
<a href="#">PXCHLDAG</a>	651	<a href="#">ROSAGE22</a>	67	<a href="#">ROSRLTD22</a>	82
<a href="#">PXCHMRJ</a>	653	<a href="#">ROSAGE23</a>	67	<a href="#">ROSRLTD23</a>	82
<a href="#">PXCMPAGE</a>	652	<a href="#">ROSAGE24</a>	67	<a href="#">ROSRLTD24</a>	82
<a href="#">PXDRUGED</a>	654	<a href="#">ROSAGE25</a>	67	<a href="#">ROSRLTD25</a>	82
<a href="#">PXKIDYR</a>	653	<a href="#">ROSAGE3</a>	64	<a href="#">ROSRLTD3</a>	77
<a href="#">PXLTLINF</a>	654	<a href="#">ROSAGE4</a>	65	<a href="#">ROSRLTD4</a>	77
<a href="#">PXPRVLRN</a>	655	<a href="#">ROSAGE5</a>	65	<a href="#">ROSRLTD5</a>	78
<a href="#">PXSERDIS</a>	654	<a href="#">ROSAGE6</a>	65	<a href="#">ROSRLTD6</a>	78
<a href="#">PXSMKLESS</a>	652	<a href="#">ROSAGE7</a>	65	<a href="#">ROSRLTD7</a>	79
<a href="#">PXWHATSY</a>	654	<a href="#">ROSAGE8</a>	65	<a href="#">ROSRLTD8</a>	79
<a href="#">PYSEV5ALC</a>	573	<a href="#">ROSAGE9</a>	65	<a href="#">ROSRLTD9</a>	79

# INDEX

<a href="#">ROSSEX1</a>	67	<a href="#">RXBUPRMIS</a>	433	<a href="#">SECONMYR</a>	357
<a href="#">ROSSEX10</a>	69	<a href="#">RXBZOMMIS</a>	444	<a href="#">SEDANYFLAG</a>	414
<a href="#">ROSSEX11</a>	69	<a href="#">RXBZOSANY</a>	430	<a href="#">SEDANYLIF</a>	346
<a href="#">ROSSEX12</a>	69	<a href="#">RXBZOSMIS</a>	442	<a href="#">SEDANYREC</a>	346
<a href="#">ROSSEX13</a>	69	<a href="#">RXBZOTANY</a>	426	<a href="#">SEDANYR</a>	414
<a href="#">ROSSEX14</a>	69	<a href="#">RXBZOTMIS</a>	436	<a href="#">SEDFFGOT</a>	367
<a href="#">ROSSEX15</a>	69	<a href="#">RXCLONANY</a>	426	<a href="#">SEDFFGTSP</a>	367
<a href="#">ROSSEX16</a>	69	<a href="#">RXCLONMIS</a>	436	<a href="#">SEDGOTLAS</a>	366
<a href="#">ROSSEX17</a>	70	<a href="#">RXCODEANY</a>	424	<a href="#">SEDGOTOTH</a>	367
<a href="#">ROSSEX18</a>	70	<a href="#">RXCODEMIS</a>	432	<a href="#">SEDMAINRSN</a>	459
<a href="#">ROSSEX19</a>	70	<a href="#">RXCYCLANY</a>	427	<a href="#">SEDNDAYPM</a>	447
<a href="#">ROSSEX2</a>	67	<a href="#">RXCYCLMIS</a>	437	<a href="#">SEDNM30AL</a>	362
<a href="#">ROSSEX20</a>	70	<a href="#">RXDEMEANY</a>	425	<a href="#">SEDNM30D</a>	362
<a href="#">ROSSEX21</a>	70	<a href="#">RXDEMEMIS</a>	433	<a href="#">SEDNM30ES</a>	362
<a href="#">ROSSEX22</a>	70	<a href="#">RXDIAZANY</a>	427	<a href="#">SEDNM30FQ</a>	362
<a href="#">ROSSEX23</a>	70	<a href="#">RXDIAZMIS</a>	437	<a href="#">SEDNMAGE</a>	361
<a href="#">ROSSEX24</a>	70	<a href="#">RXESZOANY</a>	430	<a href="#">SEDNMFAG</a>	416
<a href="#">ROSSEX25</a>	70	<a href="#">RXESZOMIS</a>	442	<a href="#">SEDNMINIT</a>	361
<a href="#">ROSSEX3</a>	68	<a href="#">RXFLURANY</a>	431	<a href="#">SEDNMLAST</a>	364
<a href="#">ROSSEX4</a>	68	<a href="#">RXFLURMIS</a>	443	<a href="#">SEDNMLIF</a>	347
<a href="#">ROSSEX5</a>	68	<a href="#">RXHYDCANY</a>	423	<a href="#">SEDNMMFU</a>	362
<a href="#">ROSSEX6</a>	68	<a href="#">RXHYDCMIS</a>	432	<a href="#">SEDNMMON</a>	416
<a href="#">ROSSEX7</a>	68	<a href="#">RXHYDMANY</a>	425	<a href="#">SEDNMREC</a>	361
<a href="#">ROSSEX8</a>	68	<a href="#">RXHYDMMIS</a>	434	<a href="#">SEDNMYFU</a>	361
<a href="#">ROSSEX9</a>	69	<a href="#">RXLORAANY</a>	426	<a href="#">SEDNMYR</a>	416
<a href="#">ROXIANYR</a>	222	<a href="#">RXLORAMIS</a>	436	<a href="#">SEDNORXFG</a>	367
<a href="#">ROXINMAGE</a>	237	<a href="#">RXMORPANY</a>	424	<a href="#">SEDOTANYR</a>	346
<a href="#">ROXINMMFU</a>	238	<a href="#">RXMORPMIS</a>	433	<a href="#">SEDOTNAGE</a>	360
<a href="#">ROXINMYFU</a>	237	<a href="#">RXMRLXANY</a>	427	<a href="#">SEDOTNMFU</a>	360
<a href="#">ROXINMYR</a>	237	<a href="#">RXMRLXMIS</a>	437	<a href="#">SEDOTNMYR</a>	359
<a href="#">RSKBNGDLY</a>	644	<a href="#">RXMTDNANY</a>	425	<a href="#">SEDOTNSP1</a>	359
<a href="#">RSKBNGWK</a>	644	<a href="#">RXMTDNMIS</a>	434	<a href="#">SEDOTNSP2</a>	359
<a href="#">RSKCIGPKD</a>	642	<a href="#">RXMTHPANY</a>	429	<a href="#">SEDOTNSP3</a>	359
<a href="#">RSKCOCMON</a>	643	<a href="#">RXMTHPMIS</a>	440	<a href="#">SEDOTNSP4</a>	360
<a href="#">RSKCOCWK</a>	643	<a href="#">RXOXCOANY</a>	423	<a href="#">SEDOTNSP5</a>	360
<a href="#">RSKHERTRY</a>	643	<a href="#">RXOXCOMIS</a>	432	<a href="#">SEDOTNYFU</a>	360
<a href="#">RSKHERWK</a>	643	<a href="#">RXOXYMANY</a>	425	<a href="#">SEDRSDGFX</a>	365
<a href="#">RSKLSDRY</a>	642	<a href="#">RXOXYMMIS</a>	433	<a href="#">SEDRSEMOT</a>	365
<a href="#">RSKLSDWK</a>	643	<a href="#">RXPROVANY</a>	429	<a href="#">SEDRSEXPT</a>	364
<a href="#">RSKMRJMON</a>	642	<a href="#">RXPROVMIS</a>	440	<a href="#">SEDRSHIGH</a>	364
<a href="#">RSKMRJWK</a>	642	<a href="#">RXSOMAANY</a>	427	<a href="#">SEDRSHOOK</a>	365
<a href="#">RSKYFQDGR</a>	645	<a href="#">RXSOMAMIS</a>	437	<a href="#">SEDRSMAIN</a>	366
<a href="#">RSKYFQTES</a>	646	<a href="#">RXTEMAANY</a>	431	<a href="#">SEDRSOTRS</a>	366
<a href="#">RSNMRJMO</a>	183	<a href="#">RXTEMAMIS</a>	442	<a href="#">SEDRSRELX</a>	364
<a href="#">RSNOMRJ</a>	183	<a href="#">RXTRAMANY</a>	424	<a href="#">SEDRSSLEP</a>	365
<a href="#">RSTLANYYR</a>	344	<a href="#">RXTRAMMIS</a>	432	<a href="#">SEDRSSOR</a>	365
<a href="#">RSTLNIMAGE</a>	353	<a href="#">RXTRIAANY</a>	431	<a href="#">SEDWYGAMT</a>	363
<a href="#">RSTLNMMFU</a>	354	<a href="#">RXTRIAMIS</a>	442	<a href="#">SEDWYLNGR</a>	363
<a href="#">RSTLNMYFU</a>	353	<a href="#">RXZALEANY</a>	430	<a href="#">SEDWYNORX</a>	363
<a href="#">RSTLNMYR</a>	353	<a href="#">RXZALEMIS</a>	442	<a href="#">SEDWYOFTN</a>	363
<a href="#">RTLAAANYR</a>	302	<a href="#">RXZOHYANY</a>	423	<a href="#">SEDWYOTWY</a>	363
<a href="#">RTLANMAGE</a>	315	<a href="#">RXZOHYMIS</a>	432	<a href="#">SEGAREA</a>	15
<a href="#">RTLANMMFU</a>	316	<a href="#">RXZOLPANY</a>	430	<a href="#">SEGDU10A</a>	16
<a href="#">RTLANMYFU</a>	316	<a href="#">RXZOLPMIS</a>	441	<a href="#">SEGHU10A</a>	16
<a href="#">RTLANMYR</a>	315	<a href="#">SALVIADIV</a>	194	<a href="#">SEGID</a>	15
<a href="#">RTLNANYR</a>	302	<a href="#">SALVIAFLAG</a>	412	<a href="#">SEL1217</a>	24
<a href="#">RTLNNMAGE</a>	314	<a href="#">SALVIAMON</a>	412	<a href="#">SEL2PER</a>	24
<a href="#">RTLNNMMFU</a>	315	<a href="#">SALVIAREC</a>	207	<a href="#">SELPRNT</a>	24
<a href="#">RTLNNMYFU</a>	315	<a href="#">SALVIAYR</a>	412	<a href="#">SERVICE</a>	26
<a href="#">RTLNNMYR</a>	314	<a href="#">SBOXANYR</a>	225	<a href="#">SEVYRPNRANY</a>	587
<a href="#">RUCC03</a>	10	<a href="#">SBOXNMAGE</a>	252	<a href="#">SEVYRSEDANY</a>	587
<a href="#">RUCC13</a>	10	<a href="#">SBOXNMMFU</a>	253	<a href="#">SEVYRSTMAN</a>	587
<a href="#">RURAL10B</a>	22	<a href="#">SBOXNMYFU</a>	253	<a href="#">SEVYRTRQANY</a>	587
<a href="#">RURURB10</a>	17	<a href="#">SBOXNMYR</a>	252	<a href="#">SEXAGE</a>	44
<a href="#">RXALPRANY</a>	426	<a href="#">SBST20</a>	18	<a href="#">SEXATRACT</a>	35
<a href="#">RXALPRMIS</a>	436	<a href="#">SBST20N</a>	18	<a href="#">SEXIDENT</a>	35
<a href="#">RXAMMEANY</a>	428	<a href="#">SBSTA20N</a>	18	<a href="#">SEXOTHER</a>	808
<a href="#">RXAMMEMIS</a>	439	<a href="#">SBSTAG20</a>	20	<a href="#">SEXRACE</a>	46
<a href="#">RXAMPHANY</a>	428	<a href="#">SBSTFG20</a>	20	<a href="#">SGPCTU10</a>	16
<a href="#">RXAMPHMIS</a>	439	<a href="#">SCHFELT</a>	672	<a href="#">SGPOP10</a>	15
<a href="#">RXANORANY</a>	429	<a href="#">SDUMIL</a>	821	<a href="#">SGPOPU10</a>	15
<a href="#">RXANORMIS</a>	440	<a href="#">SECOANYR</a>	345	<a href="#">SGOP10A</a>	16
<a href="#">RXBARBANY</a>	431	<a href="#">SECONMAGE</a>	357	<a href="#">SMIPPPY</a>	698
<a href="#">RXBARBMIS</a>	443	<a href="#">SECONMMFU</a>	358	<a href="#">SMIPY</a>	698
<a href="#">RXBUPRANY</a>	424	<a href="#">SECONMYFU</a>	357	<a href="#">SMIRSUD5ANY</a>	700



# INDEX

<a href="#">SMISUD5ANY</a>	700	<a href="#">STMNDLREC</a>	337	<a href="#">SUTEREDADB</a>	607
<a href="#">SMISUD5ANYO</a>	700	<a href="#">STMNDLYR</a>	337	<a href="#">SUTINALC</a>	608
<a href="#">SMKAGLAST</a>	592	<a href="#">STMNM30AL</a>	336	<a href="#">SUTINALCPY</a>	634
<a href="#">SMKL5MDAYS</a>	446	<a href="#">STMNM30D</a>	335	<a href="#">SUTINCNSPY</a>	635
<a href="#">SMKLSS30E</a>	131	<a href="#">STMNM30ES</a>	335	<a href="#">SUTINCOC</a>	609
<a href="#">SMKLSS30N</a>	131	<a href="#">STMNM30FO</a>	335	<a href="#">SUTINCOCPY</a>	634
<a href="#">SMKLSSSEVR</a>	129	<a href="#">STMNMAGE</a>	334	<a href="#">SUTINDRALPY</a>	635
<a href="#">SMKLSSFLAG</a>	407	<a href="#">STMNMFLAG</a>	415	<a href="#">SUTINDRGPY</a>	635
<a href="#">SMKLSSMFU</a>	130	<a href="#">STMNMINIT</a>	334	<a href="#">SUTINHALL</a>	609
<a href="#">SMKLSSMON</a>	407	<a href="#">STMNMLAS1</a>	338	<a href="#">SUTINHALPY</a>	634
<a href="#">SMKLSSREC</a>	130	<a href="#">STMNMLIF</a>	308	<a href="#">SUTINHER</a>	610
<a href="#">SMKLSSSTRY</a>	129	<a href="#">STMNMMFU</a>	335	<a href="#">SUTINHERPY</a>	634
<a href="#">SMKLSSYFU</a>	130	<a href="#">STMNMMON</a>	416	<a href="#">SUTINHOSP</a>	607
<a href="#">SMKLSSYR</a>	407	<a href="#">STMNMREC</a>	334	<a href="#">SUTININHL</a>	609
<a href="#">SMKMOLAST</a>	593	<a href="#">STMNMYFU</a>	334	<a href="#">SUTININHPY</a>	634
<a href="#">SMKYRLAST</a>	592	<a href="#">STMNMYR</a>	415	<a href="#">SUTINMETH</a>	610
<a href="#">SMMIPY</a>	699	<a href="#">STMNORXFG</a>	342	<a href="#">SUTINMRJ</a>	609
<a href="#">SNFAMJEV</a>	649	<a href="#">STMOTANYR</a>	306	<a href="#">SUTINMRJPY</a>	634
<a href="#">SNRLDCSN</a>	650	<a href="#">STMOTNAGE</a>	333	<a href="#">SUTINMTHPY</a>	635
<a href="#">SNRLFRND</a>	650	<a href="#">STMOTNMFU</a>	333	<a href="#">SUTINODG</a>	611
<a href="#">SNRLGIMP</a>	650	<a href="#">STMOTNMYR</a>	332	<a href="#">SUTINODGSP1</a>	612
<a href="#">SNRLGSVC</a>	650	<a href="#">STMOTNSP1</a>	332	<a href="#">SUTINODGSP2</a>	612
<a href="#">SNYATTAK</a>	649	<a href="#">STMOTNSP2</a>	332	<a href="#">SUTINODGSP3</a>	612
<a href="#">SNYSELL</a>	649	<a href="#">STMOTNSP3</a>	332	<a href="#">SUTINODGSP4</a>	612
<a href="#">SNYSTOLE</a>	649	<a href="#">STMOTNSP4</a>	332	<a href="#">SUTINODGSP5</a>	613
<a href="#">SNZLANYYR</a>	344	<a href="#">STMOTNSP5</a>	333	<a href="#">SUTINOPIPY</a>	635
<a href="#">SNZLNIMAGE</a>	352	<a href="#">STMOTNYFU</a>	333	<a href="#">SUTINOPL</a>	608
<a href="#">SNZLNMMFU</a>	352	<a href="#">STMR5ALRT</a>	339	<a href="#">SUTINOPLSP</a>	608
<a href="#">SNZLNMYFU</a>	352	<a href="#">STMR5CONC</a>	338	<a href="#">SUTINOTHPY</a>	634
<a href="#">SNZLNMYR</a>	351	<a href="#">STMR5DGFX</a>	339	<a href="#">SUTINPNR</a>	610
<a href="#">SOCDU10A</a>	16	<a href="#">STMR5EXPT</a>	339	<a href="#">SUTINPNRPY</a>	635
<a href="#">SOCHU10A</a>	16	<a href="#">STMR5HIGH</a>	339	<a href="#">SUTINPPY</a>	634
<a href="#">SOLVENEVER</a>	422	<a href="#">STMR5HOOK</a>	339	<a href="#">SUTINPSYPY</a>	635
<a href="#">SOLVENT</a>	209	<a href="#">STMR5MAIN</a>	340	<a href="#">SUTINRHAB</a>	607
<a href="#">SOMAANYR</a>	277	<a href="#">STMR5OTRS</a>	340	<a href="#">SUTINRSMH</a>	607
<a href="#">SOMANMAGE</a>	290	<a href="#">STMR5SOR</a>	340	<a href="#">SUTINSED</a>	611
<a href="#">SOMANMMFU</a>	291	<a href="#">STMR5STDY</a>	339	<a href="#">SUTINSEDPY</a>	635
<a href="#">SOMANMYFU</a>	290	<a href="#">STMR5WGHT</a>	338	<a href="#">SUTINSTM</a>	610
<a href="#">SOMANMYR</a>	290	<a href="#">STMWYGAMT</a>	336	<a href="#">SUTINSTMPY</a>	635
<a href="#">SPAINTEVER</a>	423	<a href="#">STMWYLNGR</a>	336	<a href="#">SUTINTQSDPY</a>	635
<a href="#">SPDPSTMON</a>	697	<a href="#">STMWYNORX</a>	336	<a href="#">SUTINTRQ</a>	611
<a href="#">SPDPSTYR</a>	697	<a href="#">STMWYOFTN</a>	336	<a href="#">SUTINTROPY</a>	635
<a href="#">SPEAKENGL</a>	35	<a href="#">STMWYOTWY</a>	337	<a href="#">SUTINUNSPPY</a>	635
<a href="#">SPPAINT</a>	209	<a href="#">STNAME</a>	8	<a href="#">SUTNEEDPY</a>	639
<a href="#">SPRES</a>	823	<a href="#">STNDALC</a>	672	<a href="#">SUTNSEEKPY</a>	639
<a href="#">SRCCLFRPNR</a>	463	<a href="#">STNDDNK</a>	672	<a href="#">SUTOUTALC</a>	615
<a href="#">SRCCLFRSED</a>	463	<a href="#">STNDESCIG</a>	672	<a href="#">SUTOUTALCPY</a>	636
<a href="#">SRCCLFRSTM</a>	463	<a href="#">STNDSMJ</a>	672	<a href="#">SUTOUTCNSPY</a>	637
<a href="#">SRCCLFRTRQ</a>	463	<a href="#">STUSAB</a>	8	<a href="#">SUTOUTCOC</a>	616
<a href="#">SRCCLPNRNM</a>	461	<a href="#">SUICTHNK</a>	685	<a href="#">SUTOUTCOCPY</a>	636
<a href="#">SRCCLSEDNM</a>	461	<a href="#">SUIHOSPYR</a>	687	<a href="#">SUTOUTDOC</a>	613
<a href="#">SRCCLSTMNM</a>	461	<a href="#">SUIMEDYR</a>	687	<a href="#">SUTOUTDRALPY</a>	637
<a href="#">SRCCLTRQNM</a>	461	<a href="#">SUIPLANYP</a>	686	<a href="#">SUTOUTDRGPY</a>	637
<a href="#">SRCFRPNRNM</a>	462	<a href="#">SUITRYR</a>	686	<a href="#">SUTOUTHALL</a>	616
<a href="#">SRCFRSEDNM</a>	463	<a href="#">SUNT CARE</a>	641	<a href="#">SUTOUTHALPY</a>	636
<a href="#">SRCFRSTMNM</a>	462	<a href="#">SUNTCONSO</a>	641	<a href="#">SUTOUTHER</a>	617
<a href="#">SRCFRTRQNM</a>	462	<a href="#">SUNT COST</a>	640	<a href="#">SUTOUTHERPY</a>	636
<a href="#">SRCPNRNM</a>	460	<a href="#">SUNTENCY</a>	640	<a href="#">SUTOUTHOSP</a>	614
<a href="#">SRCSEDNM</a>	460	<a href="#">SUNTFFLKE</a>	641	<a href="#">SUTOUTINHL</a>	616
<a href="#">SRCSTMNM</a>	460	<a href="#">SUNT FORCE</a>	641	<a href="#">SUTOUTINHPY</a>	637
<a href="#">SRCTRQNM</a>	460	<a href="#">SUNTHNDL</a>	641	<a href="#">SUTOUTMETH</a>	617
<a href="#">SSREGION</a>	8	<a href="#">SUNTINSCV</a>	640	<a href="#">SUTOUTMHCR</a>	613
<a href="#">STATE</a>	8	<a href="#">SUNTNOFND</a>	640	<a href="#">SUTOUTMRJ</a>	616
<a href="#">STATELOC</a>	25	<a href="#">SUNTNOHLP</a>	641	<a href="#">SUTOUTMRJPY</a>	636
<a href="#">STDANYR</a>	774	<a href="#">SUNTNOOPN</a>	640	<a href="#">SUTOUTMTHPY</a>	637
<a href="#">STMANYFLAG</a>	413	<a href="#">SUNT PRIV</a>	640	<a href="#">SUTOUTNDOC</a>	636
<a href="#">STMANYLIF</a>	307	<a href="#">SUNT PROBS</a>	640	<a href="#">SUTOUTODG</a>	618
<a href="#">STMANYREC</a>	307	<a href="#">SUNTPTHNK</a>	640	<a href="#">SUTOUTODGSP1</a>	619
<a href="#">STMANYR</a>	414	<a href="#">SUNTQUIT</a>	641	<a href="#">SUTOUTODGSP2</a>	620
<a href="#">STMFFGOT</a>	342	<a href="#">SUNTSTART</a>	641	<a href="#">SUTOUTODGSP3</a>	620
<a href="#">STMFFGTSP</a>	342	<a href="#">SUNT TIME</a>	640	<a href="#">SUTOUTODGSP4</a>	620
<a href="#">STMGOTLAS</a>	341	<a href="#">SUNT WHER</a>	640	<a href="#">SUTOUTODGSP5</a>	620
<a href="#">TMGOTOTH</a>	341	<a href="#">SUTDETOX</a>	622	<a href="#">SUTOUTOPIPY</a>	637
<a href="#">STMMAINRSN</a>	458	<a href="#">SUTDET5ADB</a>	623	<a href="#">SUTOUTOPL</a>	614
<a href="#">STMNDAYPM</a>	447	<a href="#">SUTERED</a>	606	<a href="#">SUTOUTOPLSP</a>	615

# INDEX

<a href="#">SUTOUTOTPY</a>	636	<a href="#">SYNSTMMON</a>	798	<a href="#">TRQNORXFG</a>	300
<a href="#">SUTOUTPNR</a>	617	<a href="#">SYNSTMREC</a>	793	<a href="#">TROOTANYR</a>	278
<a href="#">SUTOUTPNRPY</a>	637	<a href="#">SYNSTMYR</a>	798	<a href="#">TROOTNAGE</a>	292
<a href="#">SUTOUTPPY</a>	636	<a href="#">TALKPROB</a>	675	<a href="#">TROOTNMFU</a>	293
<a href="#">SUTOUTPSYPY</a>	637	<a href="#">TCHGJOB</a>	672	<a href="#">TROOTNMYR</a>	291
<a href="#">SUTOUTRHAB</a>	613	<a href="#">TELEAPTYR</a>	770	<a href="#">TROOTNSPI</a>	291
<a href="#">SUTOUTSCHL</a>	614	<a href="#">TELEAPTYR2</a>	790	<a href="#">TROOTNSP2</a>	292
<a href="#">SUTOUTSED</a>	618	<a href="#">TENUANYR</a>	306	<a href="#">TROOTNSP3</a>	292
<a href="#">SUTOUTSEDPY</a>	637	<a href="#">TENUNMAGE</a>	330	<a href="#">TROOTNSP4</a>	292
<a href="#">SUTOUTSTM</a>	617	<a href="#">TENUNMMFU</a>	330	<a href="#">TROOTNSP5</a>	292
<a href="#">SUTOUTSTMPY</a>	637	<a href="#">TENUNMYFU</a>	330	<a href="#">TROOTNYFU</a>	293
<a href="#">SUTOUTTHRP</a>	613	<a href="#">TENUNMYR</a>	330	<a href="#">TRORSDFGX</a>	298
<a href="#">SUTOUTTOSDPY</a>	637	<a href="#">TMAZANYR</a>	345	<a href="#">TRORSEMOD</a>	297
<a href="#">SUTOUTTRO</a>	618	<a href="#">TMAZNMAGE</a>	355	<a href="#">TRORSEXT</a>	297
<a href="#">SUTOUTTROPY</a>	637	<a href="#">TMAZNMFMU</a>	355	<a href="#">TRORSHIGH</a>	297
<a href="#">SUTOUTUNSPY</a>	638	<a href="#">TMAZNMFYU</a>	355	<a href="#">TRORSHOOK</a>	298
<a href="#">SUTPEERADB</a>	623	<a href="#">TMAZNMYSR</a>	355	<a href="#">TRORSMAIN</a>	299
<a href="#">SUTPEERSPC</a>	622	<a href="#">TMDLANYYR</a>	223	<a href="#">TRORSOTRS</a>	298
<a href="#">SUTPHVIADB</a>	622	<a href="#">TMDLNMAGE</a>	242	<a href="#">TRORSRELX</a>	297
<a href="#">SUTPHVIALC</a>	638	<a href="#">TMDLNMFMU</a>	242	<a href="#">TRORSLEP</a>	297
<a href="#">SUTPHVID</a>	621	<a href="#">TMDLNMFYU</a>	242	<a href="#">TRORSSOR</a>	298
<a href="#">SUTPHVIDRG</a>	638	<a href="#">TMDLNMYSR</a>	242	<a href="#">TRQWYGAMT</a>	295
<a href="#">SUTPRISADB</a>	623	<a href="#">TMERANYR</a>	223	<a href="#">TRQWYLNDR</a>	296
<a href="#">SUTPRISON</a>	621	<a href="#">TMERNMAGE</a>	243	<a href="#">TRQWYNORX</a>	295
<a href="#">SUTRTALCPY</a>	638	<a href="#">TMERNMMFU</a>	243	<a href="#">TRQWYOTFN</a>	296
<a href="#">SUTRTDRALPY</a>	638	<a href="#">TMERNMYFU</a>	243	<a href="#">TRQWYOTWY</a>	296
<a href="#">SUTRTDRGPY</a>	638	<a href="#">TMERNMYR</a>	243	<a href="#">TRZOANYR</a>	345
<a href="#">SUTRTOTHPY</a>	639	<a href="#">TOBALCFLG</a>	419	<a href="#">TRZONMAGE</a>	356
<a href="#">SUTRTPY</a>	638	<a href="#">TOBALCMN</a>	419	<a href="#">TRZONMMFU</a>	356
<a href="#">SUTRTUNSPY</a>	639	<a href="#">TOBALCYR</a>	419	<a href="#">TRZONMYFU</a>	356
<a href="#">SUTRXALC</a>	620	<a href="#">TOBCIGONL</a>	408	<a href="#">TRZONMYR</a>	355
<a href="#">SUTRXDRG</a>	621	<a href="#">TOBCIGVAP2</a>	409	<a href="#">TWNTYP1</a>	84
<a href="#">SUTSEEKADB</a>	624	<a href="#">TOBFLAG</a>	408	<a href="#">TWNTYP10</a>	85
<a href="#">SUTSEEKANL</a>	624	<a href="#">TOBMON</a>	408	<a href="#">TWNTYP11</a>	85
<a href="#">SUTSEEKPY</a>	639	<a href="#">TOBVAPONL2</a>	409	<a href="#">TWNTYP12</a>	85
<a href="#">SUTSEEKTX</a>	624	<a href="#">TOBVNICFLAG</a>	408	<a href="#">TWNTYP13</a>	85
<a href="#">SUTSHLDADB</a>	625	<a href="#">TOBVNICMON</a>	408	<a href="#">TWNTYP14</a>	86
<a href="#">SUTSHLDANI</a>	625	<a href="#">TOBVNICYR</a>	408	<a href="#">TWNTYP15</a>	86
<a href="#">SUTSHLDTX</a>	625	<a href="#">TOBYR</a>	408	<a href="#">TWNTYP16</a>	86
<a href="#">SUTSKTHPY</a>	639	<a href="#">TOOLONG</a>	825	<a href="#">TWNTYP17</a>	86
<a href="#">SUTSUPPADB</a>	606	<a href="#">TOTPEOP</a>	62	<a href="#">TWNTYP18</a>	86
<a href="#">SUTSUPPGRP</a>	606	<a href="#">TQSDANYFLG</a>	414	<a href="#">TWNTYP19</a>	86
<a href="#">SUTUNCARE</a>	629	<a href="#">TQSDANYR</a>	414	<a href="#">TWNTYP2</a>	84
<a href="#">SUTUNCONSO</a>	628	<a href="#">TQSDNMFLAG</a>	416	<a href="#">TWNTYP20</a>	86
<a href="#">SUTUNCOST</a>	626	<a href="#">TQSDNMMON</a>	416	<a href="#">TWNTYP21</a>	86
<a href="#">SUTUNENFCV</a>	626	<a href="#">TQSDNMYR</a>	416	<a href="#">TWNTYP22</a>	86
<a href="#">SUTUNFLKE</a>	628	<a href="#">TRACTI0</a>	14	<a href="#">TWNTYP23</a>	86
<a href="#">SUTUNFORCE</a>	629	<a href="#">TRBZOANYR</a>	278	<a href="#">TWNTYP24</a>	86
<a href="#">SUTUNHNDL</a>	628	<a href="#">TRBZONMYR</a>	300	<a href="#">TWNTYP25</a>	86
<a href="#">SUTUNINSCV</a>	626	<a href="#">TRIMEST</a>	790	<a href="#">TWNTYP3</a>	84
<a href="#">SUTUNNOFND</a>	626	<a href="#">TROUBUND</a>	825	<a href="#">TWNTYP4</a>	85
<a href="#">SUTUNNOHLP</a>	629	<a href="#">TROANYFLAG</a>	413	<a href="#">TWNTYP5</a>	85
<a href="#">SUTUNNOOPN</a>	627	<a href="#">TROANYLIF</a>	278	<a href="#">TWNTYP6</a>	85
<a href="#">SUTUNPRIV</a>	627	<a href="#">TROANYREC</a>	278	<a href="#">TWNTYP7</a>	85
<a href="#">SUTUNPROBS</a>	627	<a href="#">TROANYR</a>	413	<a href="#">TWNTYP8</a>	85
<a href="#">SUTUNPTHNK</a>	627	<a href="#">TROFFGOT</a>	300	<a href="#">TWNTYP9</a>	85
<a href="#">SUTUNQUIT</a>	628	<a href="#">TROFFGTSP</a>	300	<a href="#">TYLCANYR</a>	223
<a href="#">SUTUNSTART</a>	628	<a href="#">TROGOTLAS</a>	299	<a href="#">TYLCNMAGE</a>	244
<a href="#">SUTUNTIME</a>	627	<a href="#">TROGOTOTH</a>	299	<a href="#">TYLCNMMFU</a>	244
<a href="#">SUTUNWHER</a>	626	<a href="#">TROMAINRSN</a>	457	<a href="#">TYLCNMYFU</a>	244
<a href="#">SVBZOANYR</a>	346	<a href="#">TRONDAYPM</a>	447	<a href="#">TYLCNMYR</a>	243
<a href="#">SVBZONMYR</a>	367	<a href="#">TRONM30AL</a>	295	<a href="#">UADBAR</a>	154
<a href="#">SVYRCNSANY</a>	587	<a href="#">TRONM30D</a>	294	<a href="#">UADBUND</a>	156
<a href="#">SVYRDUDANY</a>	588	<a href="#">TRONM30ES</a>	295	<a href="#">UADBWHO</a>	155
<a href="#">SVYROPIANY</a>	587	<a href="#">TRONM30FQ</a>	295	<a href="#">UADCAG</a>	156
<a href="#">SVYRPSYANY</a>	587	<a href="#">TRONMAGE</a>	294	<a href="#">UADCAR</a>	154
<a href="#">SVYRSUDANY</a>	588	<a href="#">TRONMFLAG</a>	415	<a href="#">UADEVNT</a>	154
<a href="#">SVYRTQSDANY</a>	587	<a href="#">TRONMINIT</a>	294	<a href="#">UADFRD</a>	156
<a href="#">SYNMRJEVR</a>	792	<a href="#">TRONMLAS1</a>	296	<a href="#">UADFWHO</a>	156
<a href="#">SYNMRJFLAG</a>	797	<a href="#">TRONMLIF</a>	279	<a href="#">UADHOME</a>	154
<a href="#">SYNMRJMON</a>	798	<a href="#">TRONMMFU</a>	294	<a href="#">UADMONY</a>	155
<a href="#">SYNMRJREC</a>	793	<a href="#">TRONMMON</a>	415	<a href="#">UADOTHM</a>	154
<a href="#">SYNMRJYR</a>	798	<a href="#">TRONMREC</a>	293	<a href="#">UADOTSP</a>	155
<a href="#">SYNSTMEVR</a>	793	<a href="#">TRONMYFU</a>	294	<a href="#">UADPAID</a>	155
<a href="#">SYNSTMFLAG</a>	798	<a href="#">TRONMYR</a>	415	<a href="#">UADPEOP</a>	154

# INDEX

<a href="#">UADPLACE</a>	155	<a href="#">UDCCSTRURGE</a>	502	<a href="#">UDINLRGAMTS</a>	521
<a href="#">UADPUBL</a>	154	<a href="#">UDCCTIMEGET</a>	502	<a href="#">UDINMNTLCTD</a>	523
<a href="#">UADROTH</a>	155	<a href="#">UDCCTIMEUSE</a>	501	<a href="#">UDINMNTLPRB</a>	523
<a href="#">UADSCHL</a>	154	<a href="#">UDCCTRYSTOP</a>	503	<a href="#">UDINNEEDMOR</a>	522
<a href="#">UD5ALNILANY</a>	586	<a href="#">UDCCWANTBAD</a>	502	<a href="#">UDINNOTSTOP</a>	522
<a href="#">UD5CNSANY</a>	585	<a href="#">UDCCWDDREAM</a>	506	<a href="#">UDINSTOPACT</a>	524
<a href="#">UD5HRPNRANY</a>	585	<a href="#">UDCCWDFLBLU</a>	506	<a href="#">UDINSTRURGE</a>	522
<a href="#">UD5IEMANY</a>	585	<a href="#">UDCCWDHNGRY</a>	506	<a href="#">UDINTIMEGET</a>	521
<a href="#">UD5ILAALANY</a>	586	<a href="#">UDCCWDSITST</a>	507	<a href="#">UDINTIMEUSE</a>	521
<a href="#">UD5ILALANY</a>	586	<a href="#">UDCCWDSLEEP</a>	506	<a href="#">UDINTRYSTOP</a>	522
<a href="#">UD5ILLANY</a>	585	<a href="#">UDCCWDTIRED</a>	506	<a href="#">UDINWANTBAD</a>	521
<a href="#">UD5ILNALANY</a>	586	<a href="#">UDCCWORKPRB</a>	505	<a href="#">UDINWORKPRB</a>	524
<a href="#">UD5OPIANY</a>	585	<a href="#">UDCCWSHSTOP</a>	503	<a href="#">UDINWSHSTOP</a>	523
<a href="#">UD5PSYANY</a>	585	<a href="#">UDHAFMLYCTD</a>	520	<a href="#">UDMEAVOIDWD</a>	530
<a href="#">UD5TROSDANY</a>	585	<a href="#">UDHAFMLYPRB</a>	520	<a href="#">UDMEAVWCOCN</a>	530
<a href="#">UDALAVOIDWD</a>	488	<a href="#">UDHAGETHURT</a>	521	<a href="#">UDMEAVWMETH</a>	530
<a href="#">UDALAVWALCO</a>	488	<a href="#">UDHAHLTHCTD</a>	519	<a href="#">UDMEAVWOTH1</a>	531
<a href="#">UDALAVWOTH1</a>	490	<a href="#">UDHAHLTHPRB</a>	519	<a href="#">UDMEAVWOTH2</a>	532
<a href="#">UDALAVWOTH2</a>	491	<a href="#">UDHALESSEFF</a>	518	<a href="#">UDMEAVWOTH3</a>	532
<a href="#">UDALAVWOTH3</a>	491	<a href="#">UDHALRGAMTS</a>	517	<a href="#">UDMEAVWOTH4</a>	532
<a href="#">UDALAVWOTH4</a>	491	<a href="#">UDHAMNTLCTD</a>	519	<a href="#">UDMEAVWOTH5</a>	532
<a href="#">UDALAVWOTH5</a>	491	<a href="#">UDHAMNTLPRB</a>	519	<a href="#">UDMEAVWOTHR</a>	531
<a href="#">UDALAVWOTHR</a>	489	<a href="#">UDHANEEDMOR</a>	518	<a href="#">UDMEAVWSTIM</a>	531
<a href="#">UDALAVWSVTR</a>	488	<a href="#">UDHANOTSTOP</a>	518	<a href="#">UDMEFMLYCTD</a>	528
<a href="#">UDALBLCKCTD</a>	484	<a href="#">UDHASTOPACT</a>	520	<a href="#">UDMEFMLYPRB</a>	528
<a href="#">UDALBLCKOUT</a>	484	<a href="#">UDHASTRURGE</a>	518	<a href="#">UDMEGETHURT</a>	529
<a href="#">UDALFMLYCTD</a>	486	<a href="#">UDHATIMEGET</a>	517	<a href="#">UDMEHLTHCTD</a>	527
<a href="#">UDALFMLYPRB</a>	485	<a href="#">UDHATIMEUSE</a>	517	<a href="#">UDMEHLTHPRB</a>	527
<a href="#">UDALGETHURT</a>	486	<a href="#">UDHATRYSTOP</a>	518	<a href="#">UDMELESSEFF</a>	526
<a href="#">UDALHHLTHCTD</a>	483	<a href="#">UDHAWANTBAD</a>	517	<a href="#">UDMELRGAMTS</a>	525
<a href="#">UDALHHLTHPRB</a>	483	<a href="#">UDHAWORKPRB</a>	520	<a href="#">UDMEMNTLCTD</a>	527
<a href="#">UDALLESSEFF</a>	482	<a href="#">UDHAWSHSTOP</a>	519	<a href="#">UDMEMNTLPRB</a>	527
<a href="#">UDALLRGAMTS</a>	481	<a href="#">UDHEAVOIDWD</a>	515	<a href="#">UDMENEEDMOR</a>	526
<a href="#">UDALMNTLCTD</a>	484	<a href="#">UDHEAVWHERN</a>	515	<a href="#">UDMENOTSTOP</a>	526
<a href="#">UDALMNTLPRB</a>	484	<a href="#">UDHEAVWOTH1</a>	516	<a href="#">UDMESTOPACT</a>	528
<a href="#">UDALNEEDMOR</a>	482	<a href="#">UDHEAVWOTH2</a>	516	<a href="#">UDMESTRURGE</a>	526
<a href="#">UDALNOTSTOP</a>	483	<a href="#">UDHEAVWOTH3</a>	516	<a href="#">UDMETIMEGET</a>	525
<a href="#">UDALSTOPACT</a>	485	<a href="#">UDHEAVWOTH4</a>	516	<a href="#">UDMETIMEUSE</a>	525
<a href="#">UDALSTRURGE</a>	482	<a href="#">UDHEAVWOTH5</a>	517	<a href="#">UDMETRYSTOP</a>	526
<a href="#">UDALTIMEGET</a>	481	<a href="#">UDHEAVWOTHR</a>	515	<a href="#">UDMEWANTBAD</a>	525
<a href="#">UDALTIMEUSE</a>	481	<a href="#">UDHEAVWPNRL</a>	515	<a href="#">UDMEWDDREAM</a>	529
<a href="#">UDALTRYSTOP</a>	482	<a href="#">UDHEFMLYCTD</a>	513	<a href="#">UDMEWDFLBLU</a>	529
<a href="#">UDALWANTBAD</a>	481	<a href="#">UDHEFMLYPRB</a>	512	<a href="#">UDMEWDHNGRY</a>	530
<a href="#">UDALWDFLANX</a>	487	<a href="#">UDHEGETHURT</a>	513	<a href="#">UDMEWDSITST</a>	530
<a href="#">UDALWDHALUC</a>	487	<a href="#">UDHEHLTHCTD</a>	511	<a href="#">UDMEWDSLEEP</a>	529
<a href="#">UDALWDSITST</a>	487	<a href="#">UDHEHLTHPRB</a>	511	<a href="#">UDMEWDTIRED</a>	529
<a href="#">UDALWDSLEEP</a>	487	<a href="#">UDHELESSEFF</a>	510	<a href="#">UDMEWORKPRB</a>	528
<a href="#">UDALWDSWEAT</a>	486	<a href="#">UDHELRGAMTS</a>	509	<a href="#">UDMEWSHSTOP</a>	527
<a href="#">UDALWDSZURE</a>	488	<a href="#">UDHEMNTLCTD</a>	512	<a href="#">UDMJAVOIDWD</a>	499
<a href="#">UDALWDTRMBL</a>	486	<a href="#">UDHEMNTLPRB</a>	511	<a href="#">UDMJAVWMARJ</a>	499
<a href="#">UDALWDVOMIT</a>	487	<a href="#">UDHENEEDMOR</a>	510	<a href="#">UDMJAVWOTH1</a>	500
<a href="#">UDALWORKPRB</a>	485	<a href="#">UDHENOTSTOP</a>	511	<a href="#">UDMJAVWOTH2</a>	501
<a href="#">UDALWSHSTOP</a>	483	<a href="#">UDHESTOPACT</a>	512	<a href="#">UDMJAVWOTH3</a>	501
<a href="#">UDCCAVOIDWD</a>	507	<a href="#">UDHESTRURGE</a>	510	<a href="#">UDMJAVWOTH4</a>	501
<a href="#">UDCCAVWCOCN</a>	507	<a href="#">UDHETIMEGET</a>	509	<a href="#">UDMJAVWOTH5</a>	501
<a href="#">UDCCAVWMETH</a>	507	<a href="#">UDHETIMEUSE</a>	509	<a href="#">UDMJAVWOTHR</a>	500
<a href="#">UDCCAVWOTH1</a>	508	<a href="#">UDHETRYSTOP</a>	510	<a href="#">UDMJFMLYCTD</a>	496
<a href="#">UDCCAVWOTH2</a>	508	<a href="#">UDHEWANTBAD</a>	510	<a href="#">UDMJFMLYPRB</a>	496
<a href="#">UDCCAVWOTH3</a>	508	<a href="#">UDHEWDCRAMP</a>	513	<a href="#">UDMJGETHURT</a>	496
<a href="#">UDCCAVWOTH4</a>	509	<a href="#">UDHEWDDIARR</a>	514	<a href="#">UDMJHLTHCTD</a>	494
<a href="#">UDCCAVWOTH5</a>	509	<a href="#">UDHEWDFEVER</a>	514	<a href="#">UDMJHLTHPRB</a>	494
<a href="#">UDCCAVWOTHR</a>	508	<a href="#">UDHEWDFLBLU</a>	513	<a href="#">UDMJLESSEFF</a>	493
<a href="#">UDCCAVWSTIM</a>	507	<a href="#">UDHEWDRUNNY</a>	514	<a href="#">UDMJLRGAMTS</a>	492
<a href="#">UDCCFMLYCTD</a>	505	<a href="#">UDHEWDSLEEP</a>	515	<a href="#">UDMJMNTLCTD</a>	495
<a href="#">UDCCFMLYPRB</a>	505	<a href="#">UDHEWDSWEAT</a>	514	<a href="#">UDMJMNTLPRB</a>	494
<a href="#">UDCCGETHURT</a>	505	<a href="#">UDHEWDVOMIT</a>	513	<a href="#">UDMJNEEDMOR</a>	493
<a href="#">UDCCHLTHCTD</a>	504	<a href="#">UDHEWDYAWNS</a>	514	<a href="#">UDMJNOTSTOP</a>	493
<a href="#">UDCCHLTHPRB</a>	503	<a href="#">UDHEWORKPRB</a>	512	<a href="#">UDMJSTOPACT</a>	495
<a href="#">UDCCLESSEFF</a>	503	<a href="#">UDHEWSHSTOP</a>	511	<a href="#">UDMJSTRURGE</a>	492
<a href="#">UDCCLRGAMTS</a>	502	<a href="#">UDINFMLYCTD</a>	524	<a href="#">UDMJTIMEGET</a>	492
<a href="#">UDCCMNTLCTD</a>	504	<a href="#">UDINFMLYPRB</a>	524	<a href="#">UDMJTIMEUSE</a>	491
<a href="#">UDCCMNTLPRB</a>	504	<a href="#">UDINGETHURT</a>	525	<a href="#">UDMJTRYSTOP</a>	493
<a href="#">UDCCNEEDMOR</a>	502	<a href="#">UDINHLTHCTD</a>	523	<a href="#">UDMJWANTBAD</a>	492
<a href="#">UDCCNOTSTOP</a>	503	<a href="#">UDINHLTHPRB</a>	523	<a href="#">UDMJWDANGRY</a>	496
<a href="#">UDCCSTOPACT</a>	504	<a href="#">UDINLESSEFF</a>	522	<a href="#">UDMJWDAPPET</a>	497



# INDEX

<a href="#">UDMJWDCHILL</a>	499	<a href="#">UDSTWANTBAD</a>	552	<a href="#">UDTRWDSWEAT</a>	547
<a href="#">UDMJWDDEPRS</a>	497	<a href="#">UDSTWDDREAM</a>	556	<a href="#">UDTRWDSZURE</a>	549
<a href="#">UDMJWDFEVER</a>	498	<a href="#">UDSTWDFLBLU</a>	556	<a href="#">UDTRWDTRMBL</a>	547
<a href="#">UDMJWDFLANX</a>	497	<a href="#">UDSTWDHNGRY</a>	557	<a href="#">UDTRWDVOMIT</a>	548
<a href="#">UDMJWDHEDAC</a>	499	<a href="#">UDSTWDSITST</a>	557	<a href="#">UDTRWORKPRB</a>	546
<a href="#">UDMJWDSHAKE</a>	498	<a href="#">UDSTWDSLEEP</a>	556	<a href="#">UDTRWSHSTOP</a>	544
<a href="#">UDMJWDSITST</a>	497	<a href="#">UDSTWDTIRED</a>	556	<a href="#">UDYR5PNRANY</a>	586
<a href="#">UDMJWDSLEEP</a>	497	<a href="#">UDSTWORKPRB</a>	555	<a href="#">UDYR5SEDANY</a>	586
<a href="#">UDMJWDSTMCH</a>	498	<a href="#">UDSTWSHSTOP</a>	553	<a href="#">UDYR5STMANY</a>	586
<a href="#">UDMJWDSWEAT</a>	498	<a href="#">UDSVAVOIDWD</a>	567	<a href="#">UDYR5TROANY</a>	586
<a href="#">UDMJWORKPRB</a>	495	<a href="#">UDSVAVWALCO</a>	567	<a href="#">ULCTANYYR</a>	223
<a href="#">UDMJWSHSTOP</a>	494	<a href="#">UDSVAVWOTH1</a>	568	<a href="#">ULCTNMAGE</a>	241
<a href="#">UDPRAVOIDWD</a>	539	<a href="#">UDSVAVWOTH2</a>	568	<a href="#">ULCTNMMFU</a>	241
<a href="#">UDPRAVWHERN</a>	540	<a href="#">UDSVAVWOTH3</a>	568	<a href="#">ULCTNMYFU</a>	241
<a href="#">UDPRAVWOTH1</a>	541	<a href="#">UDSVAVWOTH4</a>	568	<a href="#">ULCTNMYR</a>	241
<a href="#">UDPRAVWOTH2</a>	541	<a href="#">UDSVAVWOTH5</a>	568	<a href="#">ULERANYYR</a>	222
<a href="#">UDPRAVWOTH3</a>	542	<a href="#">UDSVAVWOTHR</a>	567	<a href="#">ULERNMAGE</a>	240
<a href="#">UDPRAVWOTH4</a>	542	<a href="#">UDSVAVWSVTR</a>	567	<a href="#">ULERNMMFU</a>	241
<a href="#">UDPRAVWOTH5</a>	542	<a href="#">UDSVFMLYCTD</a>	564	<a href="#">ULERNMYFU</a>	240
<a href="#">UDPRAVWOTHR</a>	540	<a href="#">UDSVFMLYPRB</a>	564	<a href="#">ULERNMYR</a>	240
<a href="#">UDPRAVWP NRL</a>	540	<a href="#">UDSVGETHURT</a>	564	<a href="#">ULTMANYYR</a>	222
<a href="#">UDPRFMLYCTD</a>	537	<a href="#">UDSVHLTHCTD</a>	563	<a href="#">ULTMNMAGE</a>	239
<a href="#">UDPRFMLYPRB</a>	537	<a href="#">UDSVHLTHPRB</a>	562	<a href="#">ULTMNMFMU</a>	240
<a href="#">UDPRGETHURT</a>	537	<a href="#">UDSVLESSEFF</a>	561	<a href="#">ULTMNMYYR</a>	239
<a href="#">UDPRHLTHCTD</a>	535	<a href="#">UDSVLRGAMTS</a>	560	<a href="#">ULTMNMYYR</a>	239
<a href="#">UDPRHLTHPRB</a>	535	<a href="#">UDSVMNTLCTD</a>	563	<a href="#">VALMANYYR</a>	277
<a href="#">UDPRLESSEFF</a>	534	<a href="#">UDSVMNTLPRB</a>	563	<a href="#">VALMNMAGE</a>	287
<a href="#">UDPRLRGAMTS</a>	533	<a href="#">UDSVNEEDMOR</a>	561	<a href="#">VALMNMFMU</a>	288
<a href="#">UDPRMNTLCTD</a>	536	<a href="#">UDSVNOTSTOP</a>	562	<a href="#">VALMNMYYR</a>	287
<a href="#">UDPRMNTLPRB</a>	535	<a href="#">UDSVSTOPACT</a>	563	<a href="#">VALMNMYYR</a>	287
<a href="#">UDPRNEEDMOR</a>	534	<a href="#">UDSVSTRURGE</a>	561	<a href="#">VEREP</a>	6
<a href="#">UDPRNOTSTOP</a>	534	<a href="#">UDSVTIMEGET</a>	560	<a href="#">VESTR</a>	6
<a href="#">UDPRSTOPACT</a>	536	<a href="#">UDSVTIMEUSE</a>	560	<a href="#">VICOANYYR</a>	220
<a href="#">UDPRSTRURGE</a>	533	<a href="#">UDSVTRYSTOP</a>	562	<a href="#">VICONMAGE</a>	229
<a href="#">UDPRTIMEGET</a>	533	<a href="#">UDSVWANTBAD</a>	561	<a href="#">VICONMMFU</a>	230
<a href="#">UDPRTIMEUSE</a>	532	<a href="#">UDSVWDFLANX</a>	566	<a href="#">VICONMYFU</a>	230
<a href="#">UDPRTRYSTOP</a>	534	<a href="#">UDSVWDHALUC</a>	566	<a href="#">VICONMYR</a>	229
<a href="#">UDPRWANTBAD</a>	533	<a href="#">UDSVWDSITST</a>	566	<a href="#">VYVNANYYR</a>	306
<a href="#">UDPRWDCRAMP</a>	538	<a href="#">UDSVWDSLEEP</a>	565	<a href="#">VYVNNMAGE</a>	331
<a href="#">UDPRWDDIARR</a>	538	<a href="#">UDSVWDSWEAT</a>	565	<a href="#">VYVNNMMFU</a>	331
<a href="#">UDPRWDFEVER</a>	539	<a href="#">UDSVWDSZURE</a>	566	<a href="#">VYVNNMYFU</a>	331
<a href="#">UDPRWDFLBLU</a>	537	<a href="#">UDSVWDTRMBL</a>	565	<a href="#">VYVNNMYR</a>	331
<a href="#">UDPRWDRUNNY</a>	538	<a href="#">UDSVWDVOMIT</a>	565	<a href="#">WELMOS</a>	100
<a href="#">UDPRWDSLEEP</a>	539	<a href="#">UDSVWORKPRB</a>	564	<a href="#">WHODASDAED</a>	688
<a href="#">UDPRWDSWEAT</a>	538	<a href="#">UDSVWSHSTOP</a>	562	<a href="#">WHODASDASC</a>	698
<a href="#">UDPRWDVOMIT</a>	538	<a href="#">UDTRAVOIDWD</a>	549	<a href="#">WHODASSCED</a>	688
<a href="#">UDPRWDYAWNS</a>	539	<a href="#">UDTRAVWALCO</a>	549	<a href="#">WHODASTOTSC</a>	698
<a href="#">UDPRWORKPRB</a>	536	<a href="#">UDTRAVWOTH1</a>	550	<a href="#">WRK35WKUS</a>	55
<a href="#">UDPRWSHSTOP</a>	535	<a href="#">UDTRAVWOTH2</a>	550	<a href="#">WRKDHRSWK</a>	55
<a href="#">UDSTAVOIDWD</a>	557	<a href="#">UDTRAVWOTH3</a>	550	<a href="#">WRKDPSTWK</a>	54
<a href="#">UDSTAVWCOCN</a>	558	<a href="#">UDTRAVWOTH4</a>	551	<a href="#">WRKDPSTYR</a>	56
<a href="#">UDSTAVWMETH</a>	558	<a href="#">UDTRAVWOTH5</a>	551	<a href="#">WRKDRGALB</a>	58
<a href="#">UDSTAVWOTH1</a>	559	<a href="#">UDTRAVWOTHR</a>	550	<a href="#">WRKDRGEDU</a>	58
<a href="#">UDSTAVWOTH2</a>	559	<a href="#">UDTRAVWSVTR</a>	549	<a href="#">WRKDRGHPOL</a>	58
<a href="#">UDSTAVWOTH3</a>	559	<a href="#">UDTRFMLYCTD</a>	547	<a href="#">WRKDRGPOL</a>	58
<a href="#">UDSTAVWOTH4</a>	559	<a href="#">UDTRFMLYPRB</a>	546	<a href="#">WRKEFFORT</a>	55
<a href="#">UDSTAVWOTH5</a>	560	<a href="#">UDTRGETHURT</a>	547	<a href="#">WRKHADJOB</a>	54
<a href="#">UDSTAVWOTHR</a>	558	<a href="#">UDTRHLTHCTD</a>	545	<a href="#">WRKLASTMO</a>	57
<a href="#">UDSTAVWSTIM</a>	557	<a href="#">UDTRHLTHPRB</a>	545	<a href="#">WRKLASTYR</a>	57
<a href="#">UDSTFMLYCTD</a>	555	<a href="#">UDTRLESSEFF</a>	544	<a href="#">WRKNJBPYR</a>	56
<a href="#">UDSTFMLYPRB</a>	555	<a href="#">UDTRLRGAMTS</a>	543	<a href="#">WRKNJBWKS</a>	56
<a href="#">UDSTGETHURT</a>	555	<a href="#">UDTRMNTLCTD</a>	545	<a href="#">WRKNUMJOB</a>	56
<a href="#">UDSTHLTHCTD</a>	554	<a href="#">UDTRMNTLPRB</a>	545	<a href="#">WRKOKPREH</a>	59
<a href="#">UDSTHLTHPRB</a>	553	<a href="#">UDTRNEEDMOR</a>	543	<a href="#">WRKOKRAND</a>	60
<a href="#">UDSTLESSEFF</a>	552	<a href="#">UDTRNOTSTOP</a>	544	<a href="#">WRKRSNJOB</a>	55
<a href="#">UDSTLRGAMTS</a>	551	<a href="#">UDTRSTOPACT</a>	546	<a href="#">WRKRSNNOT</a>	55
<a href="#">UDSTMNTLCTD</a>	554	<a href="#">UDTRSTRURGE</a>	543	<a href="#">WRKSELFEM</a>	56
<a href="#">UDSTMNTLPRB</a>	554	<a href="#">UDTRTIMEGET</a>	542	<a href="#">WRKSICKMO</a>	57
<a href="#">UDSTNEEDMOR</a>	552	<a href="#">UDTRTIMEUSE</a>	542	<a href="#">WRKSKIPMO</a>	57
<a href="#">UDSTNOTSTOP</a>	553	<a href="#">UDTRTRYSTOP</a>	544	<a href="#">WRKSTATWK</a>	54
<a href="#">UDSTSTOPACT</a>	554	<a href="#">UDTRWANTBAD</a>	543	<a href="#">WRKTSTIST</a>	59
<a href="#">UDSTSTRURGE</a>	552	<a href="#">UDTRWDFLANX</a>	548	<a href="#">WRKTSTALC</a>	58
<a href="#">UDSTTIMEGET</a>	551	<a href="#">UDTRWDHALUC</a>	548	<a href="#">WRKTSTDRG</a>	59
<a href="#">UDSTTIMEUSE</a>	551	<a href="#">UDTRWDSITST</a>	548	<a href="#">WRKTSTHIR</a>	59
<a href="#">UDSTTRYSTOP</a>	553	<a href="#">UDTRWDSLEEP</a>	548	<a href="#">WRKTSTRDM</a>	59

# INDEX

<a href="#">WT1</a>	4
<a href="#">WT10</a>	4
<a href="#">WT11</a>	4
<a href="#">WT12</a>	5
<a href="#">WT13</a>	5
<a href="#">WT14</a>	5
<a href="#">WT15</a>	5
<a href="#">WT16</a>	5
<a href="#">WT2</a>	4
<a href="#">WT3</a>	4
<a href="#">WT4</a>	4
<a href="#">WT5</a>	4
<a href="#">WT6</a>	4
<a href="#">WT7</a>	4
<a href="#">WT8</a>	4
<a href="#">WT9</a>	4
<a href="#">WTANSWER</a>	769
<a href="#">WTPOUNDS</a>	769
<a href="#">XNAXANYR</a>	275
<a href="#">XNAXNMAGE</a>	279
<a href="#">XNAXNMMFU</a>	280
<a href="#">XNAXNMYFU</a>	280
<a href="#">XNAXNMYR</a>	279
<a href="#">XNXRANYR</a>	275
<a href="#">XNXRNMAGE</a>	280
<a href="#">XNXRNMMFU</a>	281
<a href="#">XNXRNMYFU</a>	281
<a href="#">XNXRNMYR</a>	280
<a href="#">YALTMDE</a>	748
<a href="#">YCOUNMDE</a>	747
<a href="#">YDOCMDE</a>	746
<a href="#">YEARLIVEUS</a>	47
<a href="#">YEATNDYR</a>	656
<a href="#">YECIGERNDOF</a>	658
<a href="#">YECIGNEXTYR</a>	658
<a href="#">YECOMACT</a>	667
<a href="#">YEDECLAS</a>	668
<a href="#">YEDERGLR</a>	668
<a href="#">YEDESPCL</a>	668
<a href="#">YEDGPRGP</a>	666
<a href="#">YEFAIAC</a>	667
<a href="#">YEFALDLY</a>	665
<a href="#">YEFMJEVR</a>	664
<a href="#">YEFMJMO</a>	664
<a href="#">YEFPKCIG</a>	664
<a href="#">YEGALDLY</a>	664
<a href="#">YEGMJEVR</a>	663
<a href="#">YEGMJMO</a>	664
<a href="#">YEGPKCIG</a>	663
<a href="#">YEHMSLYR</a>	656
<a href="#">YELSTGRD</a>	657
<a href="#">YEOTHACT</a>	668
<a href="#">YEPALDLY</a>	663
<a href="#">YEPCHKHW</a>	659
<a href="#">YEPCHORE</a>	660
<a href="#">YEPGDJOB</a>	660
<a href="#">YEPHLPBW</a>	659
<a href="#">YEPLMTSN</a>	660
<a href="#">YEPLMTTV</a>	660
<a href="#">YEPMJJEVR</a>	663
<a href="#">YEPMJMO</a>	663
<a href="#">YEPKPCIG</a>	662
<a href="#">YEPKPROUD</a>	660
<a href="#">YEPBBSLV</a>	666
<a href="#">YEPRGSTD</a>	667
<a href="#">YEPRTDNG</a>	666
<a href="#">YEPVNTYR</a>	668
<a href="#">YERLDCSN</a>	669
<a href="#">YERLFRND</a>	669
<a href="#">YERLGIMP</a>	669
<a href="#">YERLGSVC</a>	669
<a href="#">YESCHACT</a>	667
<a href="#">YESCHFLT</a>	656
<a href="#">YESCHIMP</a>	657
<a href="#">YESCHINT</a>	657

<a href="#">YESCHWRK</a>	656
<a href="#">YESLFHLP</a>	667
<a href="#">YESTSALC</a>	659
<a href="#">YESTSCIG</a>	658
<a href="#">YESTSDNK</a>	659
<a href="#">YESTSMJ</a>	658
<a href="#">YETCGJOB</a>	657
<a href="#">YETLKBGF</a>	665
<a href="#">YETLKNON</a>	665
<a href="#">YETLKOTA</a>	665
<a href="#">YETLKPAR</a>	665
<a href="#">YETLKSOP</a>	666
<a href="#">YEVIOPRV</a>	666
<a href="#">YEYARGUP</a>	661
<a href="#">YEYATTAK</a>	662
<a href="#">YEYFGTGP</a>	661
<a href="#">YEYFGTSW</a>	661
<a href="#">YEYHGUN</a>	661
<a href="#">YEYSELL</a>	662
<a href="#">YEYSTOLE</a>	662
<a href="#">YFLADLY2</a>	674
<a href="#">YFLMJMO</a>	674
<a href="#">YFLPKCG2</a>	674
<a href="#">YFLTMRJ2</a>	674
<a href="#">YHBCMHDE</a>	747
<a href="#">YHLTMDE</a>	748
<a href="#">YMDEAUD5YR</a>	745
<a href="#">YMDEHARX</a>	749
<a href="#">YMDEHPO</a>	748
<a href="#">YMDEHPRX</a>	748
<a href="#">YMDEIMAD5YR</a>	750
<a href="#">YMDLT</a>	745
<a href="#">YMDERSUD5ANY</a>	746
<a href="#">YMDERXO2</a>	748
<a href="#">YMDERSUD5ANYO</a>	746
<a href="#">YMDETXR</a>	746
<a href="#">YMDEYR</a>	745
<a href="#">YMIMI5YANY</a>	750
<a href="#">YMIMS5YANY</a>	750
<a href="#">YMIUD5YANY</a>	745
<a href="#">YMSUD5YANY</a>	746
<a href="#">YNURSMDE</a>	747
<a href="#">YO MDEA1</a>	736
<a href="#">YO MDEA2</a>	736
<a href="#">YO MDEA3</a>	736
<a href="#">YO MDEA4</a>	736
<a href="#">YO MDEA5</a>	736
<a href="#">YO MDEA6</a>	736
<a href="#">YO MDEA7</a>	736
<a href="#">YO MDEA8</a>	737
<a href="#">YO MDEA9</a>	737
<a href="#">YOATTAK2</a>	674
<a href="#">YOCOUNS</a>	742
<a href="#">YODPDISC</a>	727
<a href="#">YODPLSN</a>	727
<a href="#">YODPPROB</a>	729
<a href="#">YODPR2WK</a>	728
<a href="#">YODPREV</a>	727
<a href="#">YODSCEV</a>	727
<a href="#">YODSLSIN</a>	728
<a href="#">YODSMMDE</a>	737
<a href="#">YOFAMDOC</a>	741
<a href="#">YOFIGHT2</a>	673
<a href="#">YOGRPFT2</a>	673
<a href="#">YOHERRBAL</a>	742
<a href="#">YOHGUN2</a>	673
<a href="#">YOLOSEV</a>	727
<a href="#">YOLSI2WK</a>	728
<a href="#">YOMDMDE</a>	746
<a href="#">YOMHMDE</a>	747
<a href="#">YONURSE</a>	742
<a href="#">YOOOTHDOC</a>	741
<a href="#">YOOOTHLP</a>	742
<a href="#">YOOOTHMHP</a>	742
<a href="#">YOOOTHSP</a>	743

<a href="#">YOPB2WK</a>	738
<a href="#">YOPBAGE</a>	738
<a href="#">YOPBDLYA</a>	737
<a href="#">YOPBINTF</a>	737
<a href="#">YOPBNUM</a>	738
<a href="#">YOPBRMBR</a>	738
<a href="#">YOPSDAYS</a>	740
<a href="#">YOPSHMGT</a>	739
<a href="#">YOPSRCLS</a>	740
<a href="#">YOPSSOC</a>	740
<a href="#">YOPSWORK</a>	739
<a href="#">YOPSYCH</a>	741
<a href="#">YOPSYMD</a>	741
<a href="#">YORELIG</a>	742
<a href="#">YORX12MO</a>	743
<a href="#">YORXHLP</a>	744
<a href="#">YORXNOW</a>	743
<a href="#">YOSEEDOC</a>	741
<a href="#">YOSELL2</a>	673
<a href="#">YOSOCWRK</a>	742
<a href="#">YOSTOLE2</a>	673
<a href="#">YOTHMDE2</a>	748
<a href="#">YOTMTHLP</a>	744
<a href="#">YOTMTNOW</a>	743
<a href="#">YOWRAGE</a>	730
<a href="#">YOWRCHR</a>	729
<a href="#">YOWRCONC</a>	734
<a href="#">YOWRDBTR</a>	735
<a href="#">YOWRDCSN</a>	734
<a href="#">YOWRDEPR</a>	730
<a href="#">YOWRDIET</a>	732
<a href="#">YOWRDISC</a>	730
<a href="#">YOWRDLOT</a>	735
<a href="#">YOWRDST</a>	728
<a href="#">YOWRELES</a>	731
<a href="#">YOWREMOR</a>	731
<a href="#">YOWRENRG</a>	733
<a href="#">YOWRGAIN</a>	731
<a href="#">YOWRGNLB</a>	732
<a href="#">YOWRGROW</a>	731
<a href="#">YOWRHRS</a>	728
<a href="#">YOWRIMP</a>	729
<a href="#">YOWRJNO</a>	733
<a href="#">YOWRJITT</a>	733
<a href="#">YOWRLOSE</a>	732
<a href="#">YOWRLSIN</a>	730
<a href="#">YOWRLSLB</a>	732
<a href="#">YOWRNOGD</a>	734
<a href="#">YOWRPLSR</a>	730
<a href="#">YOWRPREG</a>	731
<a href="#">YOWRPROB</a>	729
<a href="#">YOWRSATP</a>	735
<a href="#">YOWRSLEP</a>	732
<a href="#">YOWRSLNO</a>	733
<a href="#">YOWRSLOW</a>	733
<a href="#">YOWRSMOR</a>	733
<a href="#">YOWRSPLN</a>	735
<a href="#">YOWRSTHK</a>	735
<a href="#">YOWRTHOT</a>	734
<a href="#">YOWRWRTN</a>	734
<a href="#">YPSYIMDE</a>	747
<a href="#">YPSY2MDE</a>	747
<a href="#">YRELMDE</a>	747
<a href="#">YRXMDEYR</a>	746
<a href="#">YSDSHOME</a>	749
<a href="#">YSDSOVRL</a>	749
<a href="#">YSDSREL</a>	749
<a href="#">YSDSSOC</a>	749
<a href="#">YSDSWRK</a>	749
<a href="#">YSOCMDE</a>	747
<a href="#">YTHACT2</a>	676
<a href="#">YTHAGE</a>	43
<a href="#">YTXMDEYR</a>	746
<a href="#">YUCOSUIPLN</a>	670
<a href="#">YUCOSUIPLN2</a>	677

# INDEX

<a href="#"><u>YUCOSUITHK</u></a> .....	670
<a href="#"><u>YUCOSUITHK2</u></a> .....	677
<a href="#"><u>YUCOSUITRY</u></a> .....	671
<a href="#"><u>YUCOSUITRY2</u></a> .....	677
<a href="#"><u>YUSUICMED</u></a> .....	671
<a href="#"><u>YUSUICTRY</u></a> .....	671
<a href="#"><u>YUSUIHOSP</u></a> .....	671
<a href="#"><u>YUSUIHOSYR</u></a> .....	678
<a href="#"><u>YUSUIMEDYR</u></a> .....	677
<a href="#"><u>YUSUIPLN</u></a> .....	670
<a href="#"><u>YUSUIPLNYR</u></a> .....	677
<a href="#"><u>YUSUITHK</u></a> .....	670
<a href="#"><u>YUSUITHKYR</u></a> .....	676
<a href="#"><u>YUSUITPACOM</u></a> .....	677
<a href="#"><u>YUSUITPAYR</u></a> .....	677
<a href="#"><u>YUSUITRYYR</u></a> .....	677
<a href="#"><u>ZIPCODE</u></a> .....	15
<a href="#"><u>ZLPDANYYR</u></a> .....	343
<a href="#"><u>ZLPDNMAGE</u></a> .....	349
<a href="#"><u>ZLPDNMMFU</u></a> .....	350
<a href="#"><u>ZLPDNMYFU</u></a> .....	349
<a href="#"><u>ZLPDNMYR</u></a> .....	349
<a href="#"><u>ZLXRANYYR</u></a> .....	343
<a href="#"><u>ZLXRNMAGE</u></a> .....	350
<a href="#"><u>ZLXRNMMFU</u></a> .....	350
<a href="#"><u>ZLXRNMYFU</u></a> .....	350
<a href="#"><u>ZLXRNMYR</u></a> .....	350
<a href="#"><u>ZOHYANYYR</u></a> .....	220
<a href="#"><u>ZOHYNMAGE</u></a> .....	232
<a href="#"><u>ZOHYNMMFU</u></a> .....	233
<a href="#"><u>ZOHYNMYFU</u></a> .....	233
<a href="#"><u>ZOHYNMYR</u></a> .....	232

## INDEX

## **Appendix A**

### **Census Region/Division/State Table**

**Table A.1 Census Regions, Divisions, and States**

<b>Region</b>	<b>Division</b>	<b>STNAME</b>	<b>STUSABFIPS</b>
Northeast	New England	Connecticut	CT (9)
Northeast	New England	Maine	ME (23)
Northeast	New England	Massachusetts	MA (25)
Northeast	New England	New Hampshire	NH (33)
Northeast	New England	Rhode Island	RI (44)
Northeast	New England	Vermont	VT (50)
Northeast	Middle Atlantic	New Jersey	NJ (34)
Northeast	Middle Atlantic	New York	NY (36)
Northeast	Middle Atlantic	Pennsylvania	PA (42)
Midwest	East North Central	Illinois	IL (17)
Midwest	East North Central	Indiana	IN (18)
Midwest	East North Central	Michigan	MI (26)
Midwest	East North Central	Ohio	OH (39)
Midwest	East North Central	Wisconsin	WI (55)
Midwest	West North Central	Iowa	IA (19)
Midwest	West North Central	Kansas	KS (20)
Midwest	West North Central	Minnesota	MN (27)
Midwest	West North Central	Missouri	MO (29)
Midwest	West North Central	Nebraska	NE (31)
Midwest	West North Central	North Dakota	ND (38)
Midwest	West North Central	South Dakota	SD (46)
South	South Atlantic	Delaware	DE (10)
South	South Atlantic	District Of Columbia	DC (11)
South	South Atlantic	Florida	FL (12)
South	South Atlantic	Georgia	GA (13)
South	South Atlantic	Maryland	MD (24)
South	South Atlantic	North Carolina	NC (37)
South	South Atlantic	South Carolina	SC (45)
South	South Atlantic	Virginia	VA (51)
South	South Atlantic	West Virginia	WV (54)
South	East South Central	Alabama	AL (1)
South	East South Central	Kentucky	KY (21)
South	East South Central	Mississippi	MS (28)
South	East South Central	Tennessee	TN (47)

**Table A.1 Census Regions, Divisions, and States (continued)**

<b>Region</b>	<b>Division</b>	<b>STNAME</b>	<b>STUSABFIPS</b>
South	West South Central	Arkansas	AR (5)
South	West South Central	Louisiana	LA (22)
South	West South Central	Oklahoma	OK (40)
South	West South Central	Texas	TX (48)
West	Mountain	Arizona	AZ (4)
West	Mountain	Colorado	CO (8)
West	Mountain	Idaho	ID (16)
West	Mountain	Montana	MT (30)
West	Mountain	Nevada	NV (32)
West	Mountain	New Mexico	NM (35)
West	Mountain	Utah	UT (49)
West	Mountain	Wyoming	WY (56)
West	Pacific	Alaska	AK (2)
West	Pacific	California	CA (6)
West	Pacific	Hawaii	HI (15)
West	Pacific	Oregon	OR (41)
West	Pacific	Washington	WA (53)

## **Appendix B**

### **Drug Codes for Open-Ended Questions**



The final drug codes for the 2022 National Survey on Drug Use and Health (NSDUH) were created from answers that respondents specified for use, misuse,<sup>1</sup> or treatment (including perceived need for treatment) for substances other than those that respondents were asked about directly in the interview. These responses are often referred to in NSDUH as “OTHER, Specify” data. Respondents in the 2022 NSDUH could specify (a) use in their lifetime of other hallucinogens or inhalants; (b) misuse in the past 12 months of other prescription drugs (pain relievers, tranquilizers, stimulants, or sedatives); (c) use of a needle in their lifetime to inject other drugs besides cocaine, heroin, or methamphetamine; and (d) other substances for which they received inpatient or outpatient treatment in the past 12 months.

This appendix does not include the codes for cough and cold medications mentioned in the special drugs section (edited variables COLDYR1 through COLDYR5). The cough and cold medicine codes are unique to those measures.

The substance use questions in NSDUH underwent a major redesign in 1999, and the prescription drug questions underwent a major redesign in 2015, greatly expanding the number of specific prescription drugs asked about in the interview.

Drug codes 101-199 and 1001-1999 represent sedatives, codes 201-299 and 2001-2999 represent tranquilizers, codes 301-399 and 3001-3999 represent stimulants, codes 401-499 and 4001-4999 represent pain relievers, codes 501-599 and 5001-5999 represent inhalants, and codes 601-699 and 6001-6999 represent hallucinogens. Opiates, not otherwise specified in the 401-499 and 4001-4999 code series (for example, heroin, speedball, and black tar heroin), are grouped in the 701-799 series. Drugs that do not fall in the above classifications are represented by the 801-899 and 8001-8999 code series.

Drugs are sorted by drug code in this appendix. Data users who know the name of a drug or part of a drug’s name can search for that drug in the electronic codebook using the appropriate search function (e.g., Ctrl-F for .docx files in Microsoft Word or PDF files in Adobe Acrobat if using a computer with a Windows operating system). Listed below are guidelines for online searching of the electronic appendix for drug codes.

- Do not require searches to be case sensitive. For example, searching for the term “bromo” will take data users to code 698 (2C-B, Bromo mescaline, Nexus), in which “Bromo” is capitalized, and code 6173 (2,5-dimethoxy-4-bromoamphetamine, Brolamfetamine, DOB), in which “bromo” is not capitalized.
- Search for alternate text strings if an initial search does not identify the code being sought. For example, code 698 includes the text string “2C-B.” In a search that is not case sensitive, code 698 will not be identified by searching for “2cb” without the hyphen or for “2-cb” instead of “2c b.” However, code 698 will be identified by shortening the search to “2c” or by searching for an alternative text string, such as “bromo.”

---

<sup>1</sup> Misuse of prescription drugs also has been referred to in NSDUH as “nonmedical” use. Since 2015, misuse of prescription drugs has been defined as use “in any way a doctor did not direct you to use it/them.” Examples of misuse provided to respondents include (a) use without a prescription of your own; (b) use in greater amounts, more often, or longer than directed; or (c) use in any other way not directed by a doctor.

- Please be aware when searching for drug codes that some drugs are very similar in nomenclature or spelling. For example, the code level definitions for 2,5-Dimethoxy-4-methylphenethylamine (code 6154) and 2,5 Dimethoxy-4-methyl**thio**phenethylamine (code 6159) differ only in terms of the “thio” text for code 6159. These two codes will be identified in searches for “dimethoxy,” “methyl,” or “phenethylamine.” Data users could therefore incorrectly choose the drug corresponding to code 6154 when they intended to find the drug corresponding to code 6159, or vice versa. Therefore, data users are encouraged to examine all results from a search to avoid choosing an incorrect code from a similarly named drug.

**Table B.1 Numeric Listing of Drug Codes for Open-Ended Questions, 2022 NSDUH Computer-Assisted Interviewing**

Code	Definition
101	Butisol
102	Buticaps
103	Amytal
104	Mebaral
105	Placidyl, Ethchlorvynol
106	Doriden
107	Noludar
108	Nembutal
109	Seconal
110	Tuinal
111	Dalmane [see also 1502]
112	Restoril [see also 1503]
113	Halcion [see also 1504]
114	Amobarbital
115	Phenobarbital
116	Methaqualone, Sopor, Quaalude [see also 138]
117	Chloral hydrate, Noctec
118	Pentobarbital, Pentothal, Sodium pentothal, Thiopental
119	Secobarbital
120	Downers; OTHER Sedative, NOT OTHERWISE SPECIFIED
121	USED SEDATIVE, DON'T KNOW NAME
122	Over-the-counter sleep aid; not specified <OTC>
123	Unisom <OTC>
124	Yellow jackets
126	Sominex <OTC>
127	Nytol <OTC>
128	Nervine <OTC>
129	Reds
130	Promethazine
132	Sleepettes <OTC>
137	7-14
138	Mandrax, Mandrix [see also 116]
139	Black widows
142	Belladonna
145	Red devil(s)
146	Bentyl, Dicyclomine
152	Eskabarb
153	Luminal
154	Alurate
156	Sodium barbital
157	Barbiturates
159	Octanox
163	Blue meanies
164	Yellow zombies
171	NyQuil <OTC>

Code	Definition
172	Dream Ease <OTC>
173	Wafers
174	Ambien [see also 1501]
176	Melatonin <OTC>
177	Bean
179	Water tee [sic]
180	Tylenol PM <OTC>
181	Excedrin PM <OTC>
182	Melzone
184	Red and blues
186	Butalbital
187	Belladonna plant/flower/root, deadly nightshade
188	Prosom
189	Sonata, Zaleplon
190	Dormin <OTC>
191	Blues
194	Quiet World <OTC>
195	Lotusate, Talbutal
196	Simply Sleep <OTC>
197	Topamax
198	Seducaps
201	Valium [see also 2506]
202	Librium [see also 2507]
203	Limbitrol [see also 276]
204	Menrium
205	Serax [see also 2508]
206	Tranxene
207	Ativan [see also 2503]
208	Centrax
209	Xanax [see also 2501, 2502]
210	Paxipam
211	BuSpar [see also 2511]
212	Miltown [see also 220]
213	Equanil [see also 220]
214	Deprol
215	Vistaril [see also 2512]
216	Atarax [see also 2512]
217	Durrax
219	SK-Lygen
220	Meproamate
221	OTHER Tranquilizer, NOT OTHERWISE SPECIFIED
222	USED TRANQUILIZER, DON'T KNOW NAME
223	Methocarbamol
229	Librax
234	Flexeril [see also 2509]
237	Midazolam

Code	Definition
242	Equagesic
246	Klonopin [see also 2504, 2505]
260	PCB
266	Verstran
268	Rohypnol, Flunitrazepam, roche, roofies
276	Limbitrol DS [see also 203]
278	Benzodiazepines
281	Blue ringer
288	Baclofen
290	Metaxalone, Skelaxin
296	Novoxapam
297	Cafia
301	Dexedrine
302	Dexamyl
303	Eskatrol
304	Benzedrine
305	Biphetamine
306	Desoxyn
307	Tenuate [see also 3505]
308	Tepanil
309	Didrex [see also 3504]
310	Plegine
311	Preludin
312	Ionamin
313	Adipex-P [see also 3507]
314	Pondimin, Fenfluramine
315	Voranol
316	Sanorex
317	Mazanor
318	Ritalin [see also 3502]
319	Cylert
320	Dextroamphetamine
321	Methedrine
322	Methamphetamine (“ice” or “crank”), Meth [see also 3126]
323	Obedrin-L.A.
324	Uppers; OTHER Stimulant, NOT OTHERWISE SPECIFIED
325	USED STIMULANT, DON’T KNOW NAME
326	White cross
327	Black beauties, black beauty
328	Pink hearts
329	Bird’s eggs, robin’s eggs, speckled eggs
330	Blue birds, blue jays, blue robins, speckled bird
331	Blancs, whites
332	Ephedrine
333	357 Magnum, Magnum 44 <OTC>
334	Crossroads, cross tops

Code	Definition
336	Diet pills
337	White molly
339	Amphetamines, otherwise unspecified
341	Pink roses
342	Purple hearts
344	Bennies
345	Black molly
346	Marax
347	Phenylpropanolamine
348	Crystal
349	Phendimetrazine [see also 3506]
351	Cathinone, cat, khat, q’at
353	No-Doz <OTC>
354	Vivarin <OTC>
355	Crystal meth
356	Dexies
357	Heart-shaped black pills
358	20/20
359	Criss cross
360	Rainbow speed
363	Bam(s)
364	Pseudoephedrine <OTC>
366	Duromine
368	Peanut butter crank
374	Christmas tree(s)
376	TAC
377	Albuterol
379	Hearts
380	Pink ladies
381	P.O.T.C.
382	Footballs, pink footballs, purple footballs
383	Pre-Sate
384	Little crosses
385	Little pink ones
386	Herbal ecstasy
388	Pink lemon
390	Max Alert
394	Debs
395	Black cats
396	Black RJs, RJ8
398	Pink crosses
401	Darvon
402	Dolene
403	SK-65
404	Wygesic
405	Levo-Dromoran
406	Percodan
407	Demerol [see also 4511]
408	Dilaudid, Hydromorphone
409	Tylenol with Codeine, Tylenol 3, Tylenol 4

Code	Definition
410	Phenaphen with Codeine, Phenaphen 3
411	Talwin
412	Talwin NX
413	Talacen
414	Propoxyphene
415	Codeine pills [see also 4506]
416	Anileridine
417	Morphine
418	Methadone [see also 4512]
419	Stadol, Stadol NS
420	OTHER Pain Reliever, NOT OTHERWISE SPECIFIED
421	USED PAIN RELIEVER, DON'T KNOW NAME
422	Motrin
423	Percocet
424	Fioricet
425	Advil <OTC>
426	Fiorinal
427	Darvocet, Darvocet-N
429	Frost 222
430	Aspirin, Ecotrin, Empirin <OTC>
431	Tylox
432	Rufen
433	Paregoric
434	Vicodin [see also 4501, 4502, 4503, 4504]
435	Tylenol, Tylenol Extra-Strength <OTC>
436	Bufferin <OTC>
438	Anaprox, Naprosyn, Naproxen, Naxen
439	222, Canadian 222
442	Ibuprofen
443	Diflunisal, Dolobid
444	Aspirin with Codeine, Empirin 3, Empirin 4
445	Norgesic Forte
447	Synalgos, Synalgos DC
450	Acetaminophen, including non-Tylenol brands <OTC>
453	Organidin with Codeine
454	Novocain, Procaine
455	Fiorinal with Codeine
457	T's and blues, tee's and b's, tops and bottoms
458	Mepergan, Mepergan Fortis
462	Norflex, Orphenadrine
465	Fentanyl [see also 4508, 4509]
466	Midol <OTC>
467	Tolectin
468	Excedrin <OTC>
469	Leritine

Code	Definition
470	Cafergot
471	Butazolidin
472	Indocin, Indomethacin
473	Pyridium
476	Duradrin, Isocom, Midrin
477	Melumbrina, Neo-Melumbrina
478	Nogirtronia
480	Robitussin AC with Codeine
481	Acular, Dolac, Ketorolac tromethamine, Torradlo
487	Ariel
490	Nalbuphine, Nubain
491	PDR
495	Red cross
496	Ultram
498	Mefenamic acid, Ponstan, Ponstel
499	Aleve <OTC>
501	Gasoline or lighter fluids
502	Spray paints
503	Other aerosol sprays
504	Shoeshine liquid, glue, or toluene; Super Glue; rubber cement; airplane or model glue; chemical glue
505	Lacquer thinner or other paint solvents
506	Amyl nitrite, "poppers," locker room odorizer, "rush," isobutyl nitrate, bolt
507	Halothane, ether, or other anesthetics; chloroform
508	Nitrous oxide, "whippets," dentist gas
509	Correction fluids, degreasers, cleaning fluids, Liquid Paper [see also 524], K2r spot remover, Typewash
510	OTHER Inhalant, NOT OTHERWISE SPECIFIED
511	Markers, felt-tip pens, ink pens, Sharpies
512	Incense
516	CHC, chlorofluorocarbon, Freon, refrigerant
517	Toluol
518	Acetone, nail polish remover
519	Helium
520	Old paint, paint
521	Propane [see also 525, 544]
522	Liquid TV (MTV), TV tuner, TV11Y
523	Matches
524	White-Out [see also 509]
525	Butane [see also 521, 544]
526	Nail polish
527	Phenyl nitrate
528	Whipped-cream can
529	Moth balls

Code	Definition
531	Candy, powdered candy, sugar
533	Window sealant
534	Deodorant [see also 827]
536	Fire halt
537	Air horn, boat horn, condensed horn
539	ScotchGard
540	PAM
541	Binaca
542	Brasso, lens cleaner, spirits of ammonia, smelling salts
543	Liquid oxygen, oxygen
544	Lighter gases, not specified [see also 521, 525]
545	Car tailpipe exhaust fumes, Carbon monoxide, CO, gasoline motor exhaust fumes
546	Leather protector, suede protector
548	Cologne, isopropanol vapors, rubbing alcohol, perfume
550	Methyl chloride
551	Oven cleaner
553	Pixie sticks
554	Insect killer (e.g., Raid)
555	Chillers
556	Energene
557	Hagwash [sic], Hogwash
558	Kool Aid
559	LOLOY
560	Dishwashing detergent, laundry detergent, soap
561	Amputee gas cleanser
562	Ban apple gas
563	Acetylene
564	Electric contact cleaner
565	Trichloroethane
566	Smoked tea from Lipton tea bag
567	Pertussin spray
568	Tally
569	Peganento
571	Black jack
572	Etam
573	Furniture polish
574	Tornado
576	C.A.T.
577	Rave runners
580	Medusa
582	WD-40
585	TCL
586	Carbon from empty soft drink bottle
587	Mineral ice
588	Antifreeze
589	Tire shine/tire cleaner
590	Canned air, compressed air

Code	Definition
591	Air brush propellant, air brush cartridge
592	Computer air duster, computer cleaner, dust-off, dust X
594	Starting fluid
595	Chlorine
596	Femo clay
597	Trichloronitrate
598	Ethylene dichloride
599	Potpourri
601	LSD ("acid") [see also 618]
602	Peyote
603	Mescaline
604	Psilocybin (mushrooms), sclerotia, shrooms
605	PCP ("angel dust," phencyclidine)
606	"Ecstasy" (MDMA), X-TC, "X"
607	OTHER Hallucinogen, NOT OTHERWISE SPECIFIED
609	Jimson weed
610	Crystal T
611	Greens
612	Happy stick, sherm, sherman, shermstick
613	Duckweed
614	MDA, Methylenedioxy amphetamine
615	Homemade drugs
616	DET, Dimethyltryptamine, DMT
617	Morning glory seeds, morning glory tendrils, ricea
618	Acid paper, blotter (acid) [see also 601]
619	Tic
620	Blue dragon
621	Red dragon
622	Microdot(s), green microdot, purple microdot
623	Mickey, mickey mouse club, mickey mousers
624	Orange sunshine, sunshine, yellow sunshine
625	Window, window pane, 4-way pane, 4-way
626	Jet fuel
627	Hawaiian wood rose, Hawaiian Woodrose seeds
628	Hawaiian rosebud seed tea
629	Rocket Fuel
630	Black Owsley
631	Purple Owsley
633	Mr. Natural
634	Unicorn

Code	Definition
635	Ginseng seeds, ginseng weed
636	DOM, STP
637	Purple haze
639	Nutmeg, Mace
640	Purple pyramid
642	Pink Floyd
643	Mount queen, queen
645	Thai stick
648	Designer drugs
650	Datura stramonium, daytura, thorn apple
651	Mellow Yellow
652	ALD-52
653	Cricket, cricketshit
654	Eve
655	Flying elephant
656	Mars
657	Orange barrel
658	Special K, Ketamine
659	Boat
660	Bufotenin ,Toad, toad licking
662	Kanepolin
663	Animal tranquilizer, horse tranquilizer
664	Purple fingers
665	Paniolis
666	Zonick
668	Yellow tiny pills
669	Stropharia
670	Monkey dust
672	Suncrush
673	Orange
674	Pee-pope
677	Skunk II
678	Banana peels
679	Hell bells
681	Lovely
682	Kif
686	Spider in my feet
687	Spray
688	AMP
690	RID
691	Maximum impact
693	Lemon drops
695	Angel's trumpet, floripondio
698	2C-B, Bromo mescaline, Nexus
699	BOHA-49B
701	OTHER Opiates, NOT OTHERWISE SPECIFIED
702	Heroin
703	Opium, otherwise unspecified
704	Dope

Code	Definition
705	Speedball (heroin + cocaine)
706	Smack
707	Black tar heroin
709	Poppy
710	Laudanum, opium tincture
711	Shirka
801	OTHER Drugs, NOT OTHERWISE SPECIFIED
802	THC, cannabinal, marinol, tetrahydrocannabinol
803	Marijuana, MarrJane [sic], Mary Jane, MJ, pot, weed, hemp
804	Hashish
805	Cocaine, coca, cocaína, coke, perico, Coca
806	Crack, rock
807	Alcohol, beer, ethanol, EtOH, pink champagne
808	All of the ones I've tried
809	Pills
810	Freebase
812	Cigars
813	Cigarettes, tobacco (type unspecified)
814	Caffeine <OTC>
815	Coffee <OTC>
816	Smokeless tobacco, snuff, chewing tobacco
817	Hard stuff
818	Nicotine
819	Inderal, Propranolol
820	Penicillin
821	Amoxicillin, Ampicillin, Pentrexyl
822	Rabbit tobacco
824	Steroids
825	Theo-Dur
826	Alupent
827	Aluminum chloride [see also 534]
828	Tetracycline
829	Robitussin DM <OTC>
830	Mad bull
831	Honey oil
832	Primo
833	Bone
834	Loveboat
836	Antabuse
837	Paris 400
840	Over-the-counter cough medicine (contents unspecified) <OTC>
841	Allerest <OTC>, Contac <OTC>
843	Antihistamine, cold medicine, cold tablets <OTC>
844	Blood pressure medication

Code	Definition
846	Erythromycin
847	GHB, NSC, gamma hydroxybutyrate
848	Liquid vitamin, vitamin pills <OTC>
849	Monosodium glutamate (MSG) <OTC>
850	Slack
852	Formaldehyde, wak [sic], whack (embalming fluid)
854	Juice
857	Wicki stick
858	Antibiotic
865	Diuretics, water pills
866	Boomers
867	Boron
873	Contraceptives, Ferutal, Mircette, Ortho Novum,
874	Premarin
875	Buds
876	Glass
877	Methazolamide
880	Frios
881	YLOALE
883	Dextromethorphan hydrobromide <OTC>
884	Snow
885	Drixoral <OTC>
886	Spanish fly
891	Famotidine, Pepcid
892	Carafate, Sucralfate
893	Estrogen
894	Depakene, Depakote, Valproic acid
895	Tagamet, Cimetidine
896	Catapres, Clonidine
897	Synthroid, Levothyroxine
898	Propylene
899	Bromophen
900	Not a drug
900	Non-drug reason given for a drug
1001	Benadryl, Diphenhydramine <OTC>
1003	Donnatal
1004	Valerian <OTC>
1005	Imovane, Zopiclone
1006	Oxcarbazepine, Trileptal
1007	Robitussin P.M. <OTC>
1008	Rohr 714, Rorer 714
1009	Mogadon
1010	Diprivan
1011	Eszopiclone, Lunesta
1012	Brevital
1013	Ambien CR
1014	Tylenol Flu Nighttime <OTC>

Code	Definition
1015	Wild lettuce
1016	Phenazepam
1017	Rozerem
1018	Advil PM <OTC>
1019	Donormyl <OTC>
1022	Atropine
1023	Relaxen <OTC>
1024	Homemade sedative
1025	Acetaminophen P.M., including non-Tylenol brands <OTC>
1026	Moon drops <OTC>
1027	ZzzQuil <OTC>
1028	Dormidina
1029	Sleep-Eze <OTC>
1030	Alteril <OTC>
1031	Zolfresh
1032	Aleve pm <OTC>
1033	Promethazine DM
1034	Topiramate
1035	Doxylamine succinate
1501	Zolpidem [see also 174]
1502	Flurazepam [see also 111]
1503	Temazepam [see also 112]
1504	Triazolam [see also 113]
2001	Soma [see also 2510]
2002	Muscle relaxers
2003	Zanies, zannies, zans, zany bars
2004	Bromazepam, Lexillum, Lexomil, Lexotan, Lexotamil
2006	Chlorzoxazone
2007	R2
2008	747
2009	Inapsine
2010	Buscopan, Espacil
2013	Hyoscyamine, Levsin
2014	Robaxisal
2015	Flexodin
2016	Xanax XR
2017	Motival
2018	4 Bar, Quad Bar
2019	Soma Compound
2022	Tetrazepam
2023	Tandrilax
2024	Muscoril, Myoril, Neoflax, Thiocolchicoside
2025	Clobazam
2026	Sedoxil
2027	Homemade tranquilizers
2028	Maolate, Chlorphenesin, Musil
2029	Etizolam
2030	Versed
2031	Rivotril



Code	Definition
2032	Flualprazolam
2033	Chlorodiazepam, Diclazepam
2034	Clonazolam
2501	Alprazolam [see also 209]
2502	Xanax bars [see also 209]
2503	Lorazepam [see also 207]
2504	Clonazepam [see also 246]
2505	Clonazepam product, otherwise unspecified [see also 246]
2506	Diazepam [see also 201]
2507	Chlordiazepoxide HCl [see also 202]
2508	Oxazepam [see also 205]
2509	Cyclobenzaprine [see also 234]
2510	Carisoprodol [see also 2001]
2511	Buspirone [see also 211]
2512	Hydroxyzine [see also 215, 216]
3001	Brown and clear
3002	Pep ups
3003	Primatene tablets <OTC>
3004	Black Cadillac
3006	Green amps
3007	Nasal inhalant
3008	Miniwhites
3009	Ephedrone, Methcathinone
3010	KOOD12
3011	Escalation
3012	Stud 100, stud the rock
3013	Tweek
3014	Uptime
3015	Fen-Phen (fenfluramine and phentermine)
3017	Dayquil <OTC>
3018	Up-johns
3019	Peppies
3020	White powder
3021	Blue balls
3023	Adderall
3024	Yohimbe
3025	Moles [sic]
3027	Energy pills
3028	Blackbirds
3029	Soccerballs
3030	Red hearts
3031	Brethine, Bricanyl, Terbutaline
3032	Heads up
3033	Metabolife <OTC>
3034	Speckleberry
3035	Blacks
3036	Ripped fuel <OTC>
3038	Obenil
3039	Theophed
3040	Hyper pills

Code	Definition
3041	Desbutal
3042	30-30
3043	Brown bodies
3044	Caffeine pills/packets <OTC>
3045	Stay awakes <OTC>
3046	Adrenalin, Epinephrine
3047	Sudafed <OTC>
3048	Diet Pep <OTC>
3049	Truck driver's speed
3050	Mini thins
3051	Betel nut, beetlenut
3052	Speed; otherwise unspecified
3053	Maxair, Pirbuterol
3054	Up your gas <OTC>
3055	Clenbuterol
3056	Xenadrine <OTC>
3057	Diet Fuel <OTC>
3058	Metabolift <OTC>
3059	Metabolize and Save <OTC>
3060	Hydroxycut <OTC>
3061	Metab-O-Lite <OTC>
3062	Homemade stimulants
3063	Dymetadrine <OTC>
3064	Ephedra, Ma Huang
3065	MA-300 <OTC>
3066	Alert Blue and Clear <OTC>
3068	Mini Two-way Action <OTC>
3069	DextroStat
3070	Synatan
3071	Adipokinetix <OTC>
3072	Purple Blast <OTC>
3073	Over-the-counter diet pill; otherwise unspecified <OTC>
3074	Stay Trim <OTC>
3075	Inibex
3076	Norephedrine <OTC>
3077	Concerta
3078	Blue and clears
3080	Meridia, Sibutramine
3081	P2P, Phenyl-2-propanone
3082	Fat burner; not otherwise specified
3083	Redotex
3084	Cartwheels
3085	Thermo Carb <OTC>
3086	Adderall XR
3088	Super Stingers <OTC>
3089	Christina, Tina
3090	Provigil [see also 3508]
3091	Black bombers
3092	Metadate CD
3093	Supercaps
3094	Focalin [see also 3503]
3095	LoCarb Turbo <OTC>

Code	Definition
3096	Yaba
3097	Bamadex
3098	Zantrex 3 <OTC>
3099	Asenlix, Clobenzorex
3100	Over-the-counter stimulant; not otherwise specified <OTC>
3101	Dexitac Stay Alert Stimulant. <OTC>
3102	Methylin
3103	RedLine. <OTC>
3104	Slimquick. <OTC>
3105	Affinato
3106	Sedalmerck
3107	Guarana. <OTC>
3109	Dietrex <OTC>
3110	Dexfenfluramine, Redux
3111	Vyvanse
3113	Levophed bitartrate, Norepinephrine
3114	Ritalin LA, Ritalin SR
3115	Isometheptene
3116	4-MCC, 4-methylmethcathinone, MCAT, Mephedrone
3117	Methedrone
3119	MDPV, Methylenedioxypyrovalerone
3120	DetoxaTrim <OTC>
3122	Nuvigil
3123	Adrafinil, Olmifon
3124	Focalin XR
3125	3, 4-Ethylenedioxy-N-methylamphetamine, EDMA, MDMC
3126	Pervitin [see also 322]
3127	4-FMA, 4-Fluoromethamphetamine
3128	Jet-Alert <OTC>
3129	JavaSLIM green coffee extract <OTC>
3130	IFA-Norex
3131	5-MAPB
3132	4-FA, 4-Fluoroamphetamine, 4-FMP
3133	5-APB
3134	SuperHD <OTC>
3135	Evekeo
3136	4-MEC, 4-Methylethcathinone
3137	3-Fluorophenmetrazine, 3-FPH, 3-FPM, PAL-593
3138	2-CA, 2-Chloroamphetamine
3139	2-FMA, 2-Fluoromethamphetamine
3140	2-FA, 2-Fluoroamphetamine
3141	Cotempla XR-ODT
3142	Amphetamine analogue; otherwise unspecified
3143	Pyrovalerone
3187	Greenies
3188	Anorex, Leptoprin <OTC>
3189	BetaLean <OTC>

Code	Definition
3190	Primatene Mist <OTC>
3501	Amphetamine/dextroamphetamine salts
3502	Methylphenidate [see also 318]
3503	Dexmethylphenidate [see also 3094]
3504	Benzphetamine [see also 309]
3505	Diethylpropion [see also 307]
3506	Bontril [see also 349]
3507	Phentermine [see also 313]
3508	Modafinil [see also 3090]
4001	Actron, Ketoprofen, Orudis, Oruvail
4002	Imitrex, Sumatriptan
4005	Etodolac, Lodine
4007	Happy pills
4008	Brown gel pills
4009	Smilies
4011	Atretol, Carbamazepine, Carbatrol, Epitol, Tegretol
4013	Fenoprofen, Nalfron
4018	Nuprin <OTC>
4022	Buprenex
4023	Pamprin <OTC>
4024	Reynol [sic]
4025	Viserol [sic]
4026	Ventrex [sic]
4027	Rorer
4028	Arthrotec
4029	Feldine, Piroxicam
4030	Triple "S"
4031	Cough syrup/medicine with Codeine
4033	Vicoprofen
4034	Lilly red
4035	Nabumetone, Relafin
4036	Stagesic
4037	MS Contin [see also 4507]
4038	Propacet
4039	Daypro, Oxyprozin
4040	Ridaura
4041	Maxalt, Rizatriptan
4042	M-33
4043	Tramadol
4044	Hydrocodone
4045	Dolgic, Phrenilin Forte, Sedapap
4046	Oxycodone [see also 4505]
4047	Roxicet
4048	Motrin IB <OTC>
4049	Headache power <OTC>
4050	Percogesic <OTC>
4051	Celebrex
4052	Endocet
4053	Codydramol
4054	Zomax

Code	Definition
4055	Vioxx
4056	Cataflam, Diclofenac, Voltaren
4057	Mejoral
4058	Totem poles
4059	Zomig, Zolmitriptan
4060	Ansaid, Flurbiprophen, Majezik
4061	Oramorph SR
4062	Iophen-C Liquid
4063	Naprelan
4064	Epidrin
4065	Roxicodone
4067	OxyContin
4068	Roxilox
4069	Benflogin
4070	Flexagen <OTC>
4071	Syncol
4072	Oxycet
4073	Temgesic
4074	Provil <OTC>
4075	Disalcid, Salflex, Salsalate
4076	Over-the-counter pain reliever; not otherwise specified <OTC>
4077	Tee's
4078	Spasmoproxyn
4079	Anbesol <OTC>
4080	Morphidex
4081	Avamigran
4082	Analgin, Dipyron, Metamizol, Metamizole, Novalgin, Prodolin
4083	Ultracet
4084	Aktren
4085	Advil Migraine <OTC>
4086	Parafon Forte
4087	Torbugesic/Torbutrol (veterinary butorphanol) [see also 419]
4088	Synthetic heroin
4089	Brompton's solution/mixture
4090	Dorixina
4091	K4
4092	Pain reliever lotion, rub; not specified
4093	Tylenol, Solpadeine
4094	Tombstones
4095	Dihydrocodeine
4096	Bextra, Valdecobix
4097	Tussionex
4098	Banamine
4099	Anacin <OTC>
4100	Excedrin Migraine <OTC>
4101	Myprodol
4102	Meloxicam, Mobic
4103	Terpin Hydrate with Codeine
4104	Dolo-Neurobion

Code	Definition
4105	Hydrocodone with APAP; otherwise unspecified
4106	Atroveran
4107	Panlor
4108	Homemade analgesics
4109	Suboxone
4110	Avinza
4111	Clinoril, Sulinac
4112	Saridone
4113	Cosanyl
4114	Nimesulide
4115	Pantopon
4116	Phenergan with Codeine, promethazine with Codeine
4117	Oxy-IR
4118	Sufenta, Sufentanil
4119	Buprenorphine
4120	Opana [see also 4510]
4121	Dorflex
4122	Combiflam
4123	Dolorex
4124	Eletriptan, Relpax
4125	Hycodan, Hydromet, Tussigon
4126	Panafen Plus
4127	Panadeine
4128	Ibuprofen 200 mg/Children's ibuprofen <OTC>
4129	Naproxen Sodium 220 mg <OTC>
4130	Dalgin, Dezocine
4131	Diconal, Dipipanone
4132	Embeda
4133	Tramadol extended release
4134	Ultram ER
4135	Arcoxia, Etoricoxib
4136	Sedalmex <OTC>
4137	Nucynta, Tapentadol
4138	Sprix
4139	Bute tabs, Phenylbutazone
4140	Opana ER (extended release)
4141	Alfenta, Alfentanil
4142	Remifentanil
4143	Vicotuss
4144	Bancap HC
4145	Daprisal
4146	Traumeel <OTC>
4147	Bio Electro pain reliever <OTC>
4148	Butrans transdermal system/patch
4149	Pain patch, otherwise unspecified
4150	Subutex
4151	Acetaminophen; more than max dosage reported <OTC>
4152	Flanid
4153	Morphine extended release

Code	Definition
4154	Musflex <OTC>
4155	Numorphone
4156	Apronax
4157	Profinal
4158	Naratriptan
4159	Aspirin and caffeine tablets/pills <OTC>
4160	Hysingla ER
4161	U-47700
4162	Oxymorphone extended release
4163	Belbuca
4164	Synthetic opioid; otherwise unspecified
4165	Supradol
4166	zubsolv (buprenorphine/naloxone); sublingual
4167	Adco-Dol
4501	Lortab [see also 434]
4502	Norco [see also 434]
4503	Lorcet [see also 434]
4504	Anexsia [see also 434]
4505	Oxycodone product, otherwise unspecified [see also 4046]
4506	Codeine, not in pill form [see also 415]
4507	Kadian [see also 4037]
4508	Duragesic [see also 465]
4509	Sublimaze [see also 465]
4510	Oxymorphone [see also 4120]
4511	Meperidine [see also 407]
4512	Dolophine [see also 418]
5001	Bleach
5003	Methane
5004	Ink print, paper
5005	Cobra rush
5006	Brake fluid
5007	Fly nap
5008	R-R
5011	Ozone
5012	Negros
5013	Lebel 12
5014	Spray O Buzz
5015	MCH
5016	Masking tape, tape adhesive
5017	Oil, lubricant, grease; otherwise unspecified
5018	B-12 (Spanish)
5019	Melted plastic
5020	Wet cement
5021	Octane booster

Code	Definition
5022	Carbon dioxide, CO <sub>2</sub> , CO <sub>2</sub> tank, cryogenic cleaning spray, dry ice blasting, dry ice hits
5023	Double eagle
5024	Candle, citronella candle
5025	Lime salt
5026	Silly putty
5027	Benzene
5028	Carburetor cleaner, engine cleaner
5029	Floor wax
5030	Polyurethane (spray, liquid, compound)
5031	Naphtha
5032	Nitrogen
5033	Sur-noxem
5034	Hippie crack
5035	Brake cleaner
5036	Wart remover
5037	Wood filler, wood putty
5038	Tywall
5039	Acetate
5040	Methanol, wood alcohol
5042	Fuels other than gasoline
5043	Carbona
5044	Powdered cleansers (e.g., Ajax, Comet, Boraxo)
5045	Cleaner; not otherwise specified
5046	Glass/window cleaner
5047	Tetrafluoroethylene
5048	MEK, Methyl ethyl ketone
5049	Hand sanitizer; contents unspecified
5050	Burned rubber
5051	Hair chemicals
5052	Silly String
5053	Electric parts cleaner, electronics cleaner
5054	Gum freezer, gum remover
5055	PVC
5056	Eucalyptus oil
5057	Argon
5058	Sealers/sealants; type unspecified
5059	Transmission fluid
5060	Crayons
5061	Lip balm, lip gloss
5062	Amazing Elastic Plastic
5063	Drano/drain cleaner; aerosol unspecified
5064	Erasers
5065	Nail polish dryer, quick drying treatment for nails
5066	Simply Green
5067	Wet Ones wipes

Code	Definition
5068	Smoke from a fire; contents unspecified
5069	Febreze
5070	Silicone
5071	Purell
5072	Air blast
5073	Goof off
5074	Floor wax stripper
5075	Pine-sol
5076	Water/stain repellant; type unspecified
5077	Resistol
5078	Axe body spray
5079	Shellac
5080	Tetrachloroethene
5081	Photographic development fluid
5082	Chalk dust
5083	Ethyl chloride
5084	Dry cleaning fluid/solvent
5085	Toilet bowl hook-ons
5086	Dry Fab
5087	Tennis balls, ping pong balls
5088	Jungle juice
5089	Tattoo Goo Color Guard Spray
5090	PVC Cleaner
5091	Germ-X
5092	Burning/ignited permanent marker
5093	Goo Gone
5094	Scotch Brite
5095	"The Works" shower cleaner
5096	Hemp rope
5097	Lysol; aerosol unspecified
5098	Axe/Axe deodorant; aerosol unspecified
5099	HydroCide
5100	TCE, Trichlorethylene
5101	Difluoroethane
5102	Xylene; otherwise unspecified
5103	Shoe dye
5104	Shoe cleaner; otherwise unspecified
5105	Sulfur; otherwise unspecified
5106	Carbon tetrachloride
5107	Alcanfor, camphor
5108	Tag body spray
5109	Tinactin antifungal spray
5110	Graffiti eraser
5111	Homemade napalm
5112	Lotion (body, hand); contents unspecified
5113	Disinfectant; contents unspecified
5114	Green gas propellant
5115	Polish; contents unspecified
5116	Vinegar
5117	Turpentine

Code	Definition
5118	Spray adhesive
5119	Battery acid
5120	Ignition spray
5121	Tetrafluoroethane
5122	Leather cleaner
5123	Fixative
5124	Bromine
5125	Difluoromethane
5126	Rubber rejuvenator
5127	Airsoft propellant
5128	Floor sealer
5129	Smoke bomb
5130	Glow stick
5131	Hunting/fishing deodorizer
5132	Chewing gum remover
5133	Air conditioner cleaner
5134	Cosmetics/makeup
5135	Rubber roof remover
5136	WariActiv
5137	Handi Wipes
5138	Glade Plugins
5139	Hydrazine hydrate
5140	Rat shampoo
5141	Gun smoke, gun powder
5142	Dryer sheets, fabric softener
5143	Toilet bowl cleaner
5144	Tires
5145	Phosphorus
5146	Rocol PR Spray
5147	Glycerin
5148	Hand sanitizer/cleaner; alcohol-based
5149	Sanitizer; type unspecified
5150	Nail strengthener
5151	Dichloromethane
5152	Sawdust
5153	Breaking Styrofoam (to release gas)
5154	Latex/latex glove
5155	Levmetamfetamine <OTC>
5156	Liquid air
5157	Spam in a plastic bag
5158	Alcohol dye
5159	Gas/fuel cleaner/treatment
5160	Smoke from burning paper
5161	Smoke from burning wood
5162	Mold cleaner; contents unspecified
5163	Sewage, raw sewage
5164	Oobleck
5165	Citric acid
5166	Frosties
5167	Cinnamon
5168	Cigarettes coated with salt

Code	Definition
5169	Baking soda
5170	Baby powder
5171	Mouthwash
5172	Shampoo
5173	Tire inflator/sealer; aerosol unspecified
5174	Belt dressing
5175	Acetylene chloride
6001	Collapsing little birds
6003	Cocahina
6004	Hallucinogen seeds
6005	Sassafras, Sassafras tea
6006	Super X
6007	Bathtub
6008	8-Ball
6010	Atropa belladonna (flower)
6012	Cloud 9, cloud 13
6013	Lion's tail, wild dagga
6014	Indo
6015	Crysta
6016	Nas
6017	Meesha
6019	Black dust, black duct [sic]
6021	Snake bite kit (anti-venom)
6022	Tequila worm, agave worm
6023	Euphoria
6024	Blue Jesus
6025	Yellow jell
6026	KJ
6027	Judyfly
6028	Laced flower
6029	DXM
6030	Root
6031	Strychnine
6032	TSP
6033	Ramstein
6034	Pigface
6035	Campana (flower)
6036	Coco weed
6037	Fry
6038	Triplets, trips
6039	Blue Hawaii
6040	Dank
6041	Leaky leak
6042	Super K
6043	Diviner's sage, Salvia divinorum
6044	Gel caps, gel tabs
6045	Blackboards
6046	Aquafoot
6048	Dex
6049	Locoseeds, locoweed seeds
6050	High roller

Code	Definition
6051	Tryptamine, not otherwise specified
6052	Acrylic resin
6053	Toothpicks
6054	Spiny apples
6055	Liberty caps
6056	Wet
6057	Silk
6058	Purple life
6059	Satan flower
6060	Ololiuhqui
6061	5-MeO-DMT
6062	Madderwort, wormwood
6063	Foxglove
6064	Marigold buttons
6065	3CPO
6066	Purple rain
6067	Venus
6068	Blue ice
6069	Peach
6070	DTP
6071	Sinicuichi, sun opener
6072	JUNO
6073	Rolls
6074	LSA
6075	Trinity
6076	Lemon 714
6077	San Pedro
6078	Trumpet flowers/seeds; type unspecified
6079	Sugar cubes
6080	Purple passion
6081	Shabu
6083	CCC, "Triple C," C3 <OTC>
6084	Devil dust
6085	Dips
6086	Flakes
6087	Ibogaine
6088	Brugmansia
6089	Cake
6090	Heaven
6091	Ergot, rye mold
6092	TCP
6093	Mitsubishi
6094	Mushrooms, specifically not psilocybin
6095	Super cool, super kool
6096	Bananadine
6097	Banana slug slime
6098	Dust; not otherwise specified
6099	Kathmandu Temple Kiff
6100	2C-T-7, T7, blue mystic
6101	Alice in Wonderland
6102	Absinthe

Code	Definition
6103	Ayahuasca, Yage, Yahe
6104	Tish
6105	Alpha-methyltryptamine, AMT, IT-290, 3-IT
6106	Paramethoxyamphetamine, PMA
6107	Ambrosia
6108	Gorilla biscuits
6109	2, 5-Dimethoxyamphetamine, DMA
6110	Mad dog
6111	Syrian rue
6112	2C-T-2
6113	Candy flip
6114	Molly; not otherwise specified
6115	Foxy
6116	Nepenthes
6117	Dragon (with color; not blue/red)
6118	Adrenochrome
6119	Scoop
6120	Lucky seven
6121	Cactus; specifically not peyote
6122	MMDA
6123	Mighty Quinn
6124	Mormon tea
6125	MDE, MDEA, 3,4-Methylenedioxy-N-Ethylamphetamine
6126	2,5-Dimethoxy-4-iodophenethylamine, 2C-I
6127	Skittles
6128	Henbane
6129	Beaner
6130	5-MeO-DiPT, foxy methoxy
6131	Mandrakes
6132	Amanita mushrooms, fly agaric, Muscimol
6133	Acorus calamus, sweet flag
6134	Anadenanthera colubrina, cohoba, vilca, yopo
6135	5-MeO-AMT
6136	Spook
6137	Harmaline
6138	2,5-Dimethoxy-4-ethylphenethylamine, 2C-E
6139	2,5-Dimethoxy-4-chlorophenethylamine, 2C-C
6140	MiPT, N-Methyl-N-isopropyltryptamine
6141	Dipropyltryptamine, DPT, N,N-Dipropyltryptamine
6142	Snake venom
6143	2C-X
6144	Di-isopropyl-tryptamine, DiPT
6145	Scooby snacks
6146	5-MeO; otherwise unspecified

Code	Definition
6147	Phenethylamines; otherwise unspecified
6148	Mimosa tree bark
6149	Tiletamine
6150	Mantis root
6151	Matrix
6152	Cigarette dipped in embalming fluid
6153	Asthmador
6154	2,5-Dimethoxy-4-methylphenethylamine, 2C-D
6155	5-MeO-T, 5-Methoxytryptamine
6156	TMA, Trimethoxyamphetamine
6157	Taters
6158	Mulberry seeds/plant
6159	2,5-Dimethoxy-4-methylthiophenethylamine, 2C-T
6160	Wacky Weed
6161	Thujone
6162	4-MeO-DMT
6163	Devil's trumpet
6164	Tenocyclidine
6165	PMMA, Paramethoxymethamphetamine
6166	BZP, Benzylpiperazine
6167	4-HO-DMT, Psilocin
6168	2,5-Dimethoxy-4-iodoamphetamine, DOI
6169	2,5-Dimethoxy-4-chloroamphetamine, DOC
6170	Moonflower/pod; otherwise unspecified
6171	4-Acetoxy-N,N-dimethyltryptamine, 4-AcO-DMT
6172	2,5-Dimethoxy-4-(2-fluoroethylthio)phenethylamine, 2C-T-21
6173	2,5-dimethoxy-4-bromoamphetamine, Brolamfetamine, DOB
6174	bk-MDMA, Methylone
6175	4-Hydroxy-N,N-diisopropyltryptamine, 4-HO-DiPT, Iprocin
6176	3C-Bromo-Dragonfly, DOB-Dragonfly
6177	4-Acetoxy-DiPT, 4-Acetoxy-N,N-diisopropyltryptamine
6178	4-Acetoxy-DMT
6179	4-HO-HiPT, 4-HO-MiPT, 4-Hydroxy-MiPT, 4-Hydroxy-N-methyl-N-isopropyltryptamine
6180	2C-BCB, TCB-2
6181	4-HO-MET, 4-Hydroxy-N-methyl-N-ethyltryptamine
6182	2C-P, 4-Propyl-2,5-dimethoxyphenethylamine

Code	Definition
6183	5-MeO-DALT, N,N-diallyl-5-methoxytryptamine
6184	Orange peels
6185	25I-NBOMe, BOM-CI, Cimbi-5, NBOMe-2C-I
6186	3-MeO-2-Oxo-PCE, MXE, Methoxetamine
6187	Mugwort
6188	25B-NBOMe, NBOMe-2C-B
6189	25C-NBOMe, NBOMe-2C-C
6190	2, 5-Dimethoxy-4-fluorobenzaldehyde, 2C-F
6191	CI-400, Eticyclidine, PCE
6192	5-MeO-MiPT, 5-methoxy-N-methyl-N-isopropyltryptamine
6193	Fungus; otherwise specified
6194	MDMA derivative; otherwise unspecified
6195	LSZ, Lysergic acid 2,4-dimethylazetidine
6196	Changa
6198	5,6-methylenedioxy-2-aminoindane, MDAI
6199	LAH, LSH, Lysergic acid hydroxyethylamide
6200	6-allyl-6-nor-LSD, AL-LAD
6201	4-HO-DET, 4-Hydroxy-N,N-diethyltryptamine, CZ-74, Ethocin
6202	4-Acetoxy-MET, 4-AcO-MET, Metacetin
6203	NBOMe; otherwise unspecified
6204	Hallucinogen from toothpaste
6205	Owsley, white owsley
6206	Blue Egyptian lotus, blue lotus
6207	2C-B-Fly, 2C-Bromo-Fly
6208	3-Methoxyphencyclidine, 3-MeO-PCP
6209	1P-LSD
6210	Beta-keto 2C-B, Bk-2C-B
6211	6-MAPB
6212	3-Mephedrone, 3-Methylmethcathinone, 3-MMC
6213	Synthetic LSD/acid; otherwise unspecified
6214	Synthetic mescaline; otherwise unspecified
6215	Synthetic mushrooms; otherwise unspecified
6216	4-Acetoxy-N-methyl-N-isopropyltryptamine, 4-AcO-MiPT
6217	25D-NBOMe, NBOMe-2C-D
6218	2,3,4-Trimethoxyamphetamine, TMA-2
6219	Hallucinogenic honey; type unspecified

Code	Definition
6220	ETH-LAD
6221	Amatoxin-containing mushrooms; otherwise unspecified
6222	Jekem, Jenkem
6223	3-HO-PCP, 3-Hydroxyphencyclidine
6224	Red canary grass
6225	DCK, Deschloroketamine
6226	E-EAPB
6227	4-Acetoxy-N,N-Diethyltryptamine, 4-AcO-DET
6228	Synthetic hallucinogen; otherwise unspecified
6229	LSD analogue; otherwise unspecified
6230	Ketamine analogue; otherwise unspecified
6231	Mescaline analogue; otherwise unspecified
6232	2-FDCK, 2-Fluorodeschloroketamine, Fluoroketamine
6233	Hawthorn berries
6234	Sniffing/smelling cat urine
6235	Drinking diesel fuel
6236	NBOH; otherwise unspecified
6237	Datura inoxia
6238	Curcumin, turmeric
6239	25E-NBOMe
6240	4-MeO-PCP, 4-Methoxyphencyclidine
6241	5-MeO-PCP, 5-Methoxyphencyclidine
6242	Chia sprouts
6243	Sex-enhancement hallucinogen; otherwise unspecified
6244	Synthetic molly; otherwise unspecified
6501	Ketaset
8001	Robitussin elixir
8002	Zantac
8003	Yesca
8004	Guaifenesin
8005	Imodium AD <OTC>
8006	Laxative <OTC>
8007	Gabapentin, Neurontin
8008	Antidepressant; type unspecified
8009	Allergy pills/antihistamine; type unspecified
8010	Zyrtec, Cetirizine <OTC>
8011	Herb, flower, plant; type unspecified
8012	Coriciden <OTC>
8013	Maalox <OTC>
8014	Throat spray/lozenge; type unspecified <OTC>
8015	Bengay <OTC>
8016	Icy Hot <OTC>



Code	Definition
8017	Buscapina
8018	Claritromicina
8019	Azithromycin, Z-pack, Zithromax
8020	Allegra, Altiva
8021	Cipro, Ciprofloxacin, Ciloxam
8022	Creatine <OTC>
8023	Myoflex <OTC>
8024	Asthma inhaler, asthma medication, bronchial dilators
8025	Alavert D, Claritin D, or similar <OTC>
8026	Powder
8027	Alavert, Claritin, Loratadine <OTC>
8028	Bactine <OTC>
8029	Flexall <OTC>
8030	Tums <OTC>
8031	Sugar pills
8032	Prilosec, Mopral
8033	Heart medication; type unspecified
8034	Nutri-calm <OTC>
8035	Prednisone
8036	Norvasc
8037	Thermochrome 5000 <OTC>
8038	Coldact
8039	Kaopectate <OTC>
8040	Trioxsalen
8041	Garlic, garlic oil, garlic tablets <OTC>
8042	Alka Seltzer <OTC>
8043	Accolate
8044	Cephelaxin, Keflex
8045	Gas-X, Mylicon <OTC>
8046	Slim Fast <OTC>
8047	Pepcid AC <OTC>
8048	Theophylline
8049	Sorbitol
8050	Tavist D <OTC>
8051	Sinex <OTC>
8052	Bactrim, Septra
8053	Dristan <OTC>
8054	Beclovent, Beconase, Venceril
8055	Flonase
8056	Vicks VapoRub/inhaler <OTC>
8057	Natacyn, Natamycin ophthalmic
8058	Cough medicine/syrup; type unspecified
8059	Peroxyl <OTC>
8060	Blue nitro
8061	Entex LA
8062	Mylanta <OTC>
8063	Heparin
8064	Triaminic <OTC>
8065	Tylenol Cold Medication <OTC>
8066	Sildenafil, Viagra

Code	Definition
8067	Testosterone
8068	Hemorrhoid cream
8069	Decadron, Dexamethasone
8070	Advil Cold and Sinus <OTC>
8071	Augmentin
8072	Deca-Durabolin, Nandrolone decanoate
8073	Deconamine
8074	Fansidar
8075	Effergin <OTC>
8076	Sanzolol, Stanazolol, Winstrol
8077	Azmacort
8078	Vitamin K
8079	Insulin
8080	Depotrone
8081	Primobolan
8082	Robinul
8083	Testosterone cyprionate
8085	Anti-psychotics/schizophrenic; type unspecified
8086	Provera
8087	Benzocaine
8088	Dianabol
8089	Sustanol <OTC>
8090	Sustanon, Sustenon
8091	Benzedrex, Propylhexedrine <OTC>
8092	Decaderm
8093	Stacker 2, Stacker 3, <OTC>
8094	Pepto Bismol <OTC>
8095	Over-the-counter asthma pills; not specified <OTC>
8096	Thermicore <OTC>
8097	Tizanidine, Zanaflex
8098	Potassium chloride
8099	Somatech
8100	Kava Kava <OTC>
8101	Colace <OTC>
8102	Nasacort <OTC>
8103	Testosterona 200, Testosterone 300
8104	Thermadrene <OTC>
8105	Sustiva
8106	Methoxy-7 <OTC>
8107	Diovan, Valsartan
8108	Atenonol
8109	Apple cider and vinegar pills <OTC>
8110	Over-the-counter drug/pills; type unspecified <OTC>
8111	Silver chloride
8112	hCG, Human Chorionic Gonadotropin
8113	Test 250, Test 400 <OTC>
8114	Lidocaine
8115	Vicks 44 <OTC>
8116	Herbal Ease <OTC>

Code	Definition
8117	Hydrocortisone
8118	Smoking; not otherwise specified
8119	Regal medicated oil
8120	Difulcan
8121	Invirase
8122	Trenbol
8123	Tylenol Sinus <OTC>
8124	Deca-diabolin
8125	Comtrex <OTC>
8126	Valtrex
8127	Damiana <OTC>
8128	Glucosamine <OTC>
8129	Equipoise, Equipoise
8130	Zantac 75 <OTC>
8131	Acacia Gum, carbisol <OTC>
8132	D-bol, Liquid D-bol
8133	Mega Teen <OTC>
8134	Glucophage, Metformin
8135	Verapamil
8136	Montekulast, Singulair
8137	5-HTP, 5-Hydroxytryptophan <OTC>
8138	Chlorphenamine maleate, Chlorpheniramine maleate, Piriton <OTC>
8139	Chloroquine, Nivaquine
8140	Anamine
8141	Gamma butyrolactone, GBL
8142	Conex Plus
8143	Mycelex
8144	Clarinox, Desloratadine
8145	Cooking extracts (vanilla, lemon, etc.) <OTC>
8146	Tabcin <OTC>
8147	Tylenol Flu <OTC>
8148	Met-Rx <OTC>
8149	Desenfriol <OTC>
8150	Biolex wound gel <OTC>
8151	Flu shot; otherwise unspecified
8152	Thermogenics; otherwise unspecified <OTC>
8153	Nexium
8154	Beta Blocker; otherwise unspecified
8155	Telithromycin
8156	Flumethasone
8157	Colirio
8158	Lipitor
8159	Loperamide, Virola
8160	Eprosartan, Teveten
8161	Echinacea <OTC>
8162	Prevacid
8163	Ditropan
8164	Testosterone propionate
8165	Anavar

Code	Definition
8166	White girl
8167	T3, Tri-iodothyronine
8168	Fluoride
8169	TheraFlu <OTC>
8170	Muscle stimulator spray; contents unspecified
8171	Dietary supplements; otherwise unspecified
8172	Cortisone
8173	Chlorhexidine, Exidine
8174	Betadine, Efodine, Iodine <OTC>
8175	CortiSlim <OTC>
8176	TrimSpa <OTC>
8177	Face/body cleanser; contents unspecified
8178	Norateen
8179	Artemesia
8180	Avonex
8181	Corgard
8182	Clindamycin
8183	St. John's Wort <OTC>
8184	Ondansetron, Periset, Zofran
8185	Pro Plus <OTC>
8186	Lomotil
8187	Xylocaine
8188	Anadrol
8189	Furosemide, Lasix
8190	Benegal
8191	L-Dopa
8192	Delsym, Dextromethorphan polistirex <OTC>
8193	Pertussin <OTC>
8194	Afrin <OTC>
8195	Anti-seizures; type unspecified
8196	Hirudoid
8197	Chronic
8198	Handle bars
8199	Neurobion
8200	Dan(s), Dan Dan(s); no other information
8201	Watson(s); no other information
8202	Intal
8203	Bar; otherwise unspecified
8204	Phloroglucinol, Spasfon
8205	Tylenol Allergy <OTC>
8206	Delatestryl, Testosterone enanthate
8207	Terpin Hydrate
8208	Romilar, form unspecified
8209	Red Bull Energy Drink <OTC>
8210	Mylan(s); no other information
8211	Precose
8212	Finaplix Gold, Trembolona QV75, Trenbolone

Code	Definition
8213	Ranitidine
8214	Robo, Robo tripping
8215	Yager's liniment <OTC>
8216	Red Dawn GHR Release <OTC>
8217	Anti-diarrhea medication; type unspecified
8218	Attention deficit disorder meds; type unspecified [added in 2006; changed to code 8229 beginning in 2007]
8219	A & D ointment <OTC>
8220	Lavender <OTC>
8221	Omnadren
8222	Protein-based weight gain product, type unspecified
8223	Chocolate
8224	Oxytocin, Pitocin, Syntocinon
8225	Cymbalta, Duloxetine
8226	Bitrex
8227	Sativa; otherwise unspecified
8228	Boldo
8229	ADHD/ADD medication; otherwise unspecified
8230	Advair
8231	Tussin medication, no other information
8232	Rat/rodent poison; contents unspecified
8233	Keppra, Levetiracetam
8234	Lamisil
8235	Benzonatate, Tessalon
8236	Lyrica, Pregabalin
8237	Kratom
8238	Decongestant; type unspecified
8239	Drotaverine, Drotin
8240	Lamictal, Lamotrigine
8241	Chemotherapy; drug unspecified
8242	Albucid
8243	Guaifenesin
8244	Superdrol <OTC>
8245	Human growth hormone (HGH)
8246	Phenoxyl
8247	Abilify, Aripiprazole
8248	Nano Vapor <OTC>
8249	DMG, N,N-Dimethylglycine HCl <OTC>
8250	Boldenone
8251	Orange oil
8252	Humatrope
8253	Pancof
8254	Green hornet
8255	Sulfuride
8256	Phenylephrine <OTC>
8257	Hoodia product/supplement <OTC>

Code	Definition
8258	Vivonex <OTC>
8259	Roloids <OTC>
8260	Dextromine <OTC>
8261	Chlorophyll <OTC>
8262	Green tea/green tea supplement <OTC>
8263	Stimulin <OTC>
8264	Lipozene <OTC>
8265	Apresoline, Hydralazine
8266	Alka Seltzer Plus <OTC>
8267	Quinine
8268	Protonix
8269	Acai berry supplement (pill, powder, liquid) <OTC>
8270	No-Xplode <OTC>
8271	Catnip <OTC>
8272	Tri Tren 150, Triple Trenbolone Blend
8273	Goofballs
8274	Terramycin
8275	Obesitol, Safflower oil <OTC>
8276	Bitter grass, Calea zacatechichi, Dream herb <OTC>
8277	XL-3 <OTC>
8278	Bufotoxin
8279	Coumadin, Warfarin
8280	MucinexDM <OTC>
8281	Antiseptic; contents unspecified
8282	Saline solution, salt, sodium chloride <OTC>
8283	Synthetic cannabinoids (e.g., K2, Spice, JWH-018)
8284	Desvenlafaxine, Prestiq
8285	Mirapex, Pramipexole
8286	Advant, Atacand, Candesartan
8287	CP 55, 940
8288	Azor
8289	Ear drops; contents unspecified
8290	Dependal-M, Furazolidone, Furoxone
8291	Ritz and Ts, Ts and rits, Ts and Rs
8292	Cigarettes baked/smoked with toothpaste
8293	Lean (Promethazine with codeine mixed with Sprite)
8294	Stevia <OTC>
8295	Tenex
8296	Acetazolamide, Diamox
8297	TussiCaps
8298	Jack3d <OTC>
8299	Broncolin <OTC>
8300	Zylortim <OTC>
8301	Bath salts/synthetic cathinone; otherwise unspecified
8303	Zicam <OTC>

Code	Definition
8304	Phenphedrine <OTC>
8305	Anti-anxiety medication; type unspecified
8306	Flu medication; no other information
8307	ExtenZe <OTC>
8308	Devil's club
8309	Mucinex <OTC>
8310	DMAA, Methylhexanamine
8311	Zombie Matter
8312	Intuniv
8313	Medithane
8314	Cloud 10 Ultra
8315	Synthetic cannabis; otherwise unspecified
8316	Piracetam
8317	Namenda
8318	AM-2201
8319	Methotrexate
8320	Abraxane
8321	Botanical Slimming <OTC>
8322	Horny goat weed
8323	Benzathine benzylpenicillin, Penadur
8324	Lamb's ear
8325	Drostanolone propionate, Masteron
8326	Dalay
8327	7H
8328	Metamine
8329	Artane, Parkopan
8330	Bipolar disorder medication; type unspecified
8331	Diophenyl-T
8332	Myristicin
8333	Moringa
8334	OxyElite Pro
8335	Metatabs
8336	Peridan
8337	Collagen
8338	Bumex, Bumetanide, Burinex
8339	Tukol <OTC>
8340	Picot <OTC>
8341	Apokyn, Apomorphine, Ixense, Spontane, Uprima
8342	Nalone, Naloxone, Narcan
8343	Agapanthus, Lily of the Nile
8344	Taurine
8345	Dolo-Doceplex D
8346	Duralex
8347	Chamomile
8348	Methenamine
8349	BCAA powder <OTC>
8350	Maqui
8351	6-APB, Benzo Fury
8352	Lisinopril

Code	Definition
8353	Hormone; otherwise unspecified
8354	MitoQ <OTC>
8355	EPO, Erythropoietin
8356	Tigan, Trimethobenzamide
8357	Bronkaid <OTC>
8358	Kanna powder, sceletium tortuosum
8359	Sarsaparilla
8360	Piperazine; otherwise unspecified
8361	Januvia
8362	Doxycycline
8363	Cavedilol
8364	Pantoprazole
8365	Pen vaporizer; contents unspecified
8366	Omeprazole
8367	Peptides; otherwise unspecified
8368	alpha-PVP, alpha-Pyrrolidinopentiophenone
8369	Ivory Caps <OTC>
8370	Memory 2000 <OTC>
8371	Effexor XR
8372	Zonegran, zonisamide
8373	Electronic cigarette
8374	5-hour Energy <OTC>
8375	Frova
8376	Treximet
8377	New Skin <OTC>
8378	AcipHex
8379	Dabs/dabbing
8380	Adequan
8381	Vapor/vaping/vape juice; contents/route of use unspecified
8382	Hydroxychloroquine, Plaquenil
8383	Edex
8384	Latuda
8385	Belsomra
8386	Acyclovir
8387	Fexodine
8388	BPC-157
8389	CBD/hemp oil/edibles/vape (not marijuana) <OTC>
8390	Monistat <OTC>
8391	Simvastatin, Zocor
8392	Cerebrolysin
8393	Cytotec, Misoprostol
8394	Magnesium chloride <OTC>
8395	Olbas oil <OTC>
8396	Triamcinolone
8397	Monster Energy drink <OTC>
8398	Tea tree oil <OTC>
8399	Lovenox
8400	Tetanus vaccine
8401	Tussin DM <OTC>
8402	Garcina cambogia <OTC>

Code	Definition
8403	Sukrol <OTC>
8404	DL-Phenylalanine, L-Phenylalanine <OTC>
8405	Mytocin, Mytomycin
8406	Xyrem
8407	Campho-Phenique <OTC>
8408	Tianeptine
8409	Noroxin
8410	GHRP, Growth hormone-releasing peptide
8411	Tamiflu
8412	Thyroid medication; otherwise unspecified
8413	Ketalar [see also 658 and 6501]
8416	L-Carnitine <OTC>
8417	Basuco, coca paste, paco
8418	Cytomel, Liothyronine
8419	Pedialyte <OTC>
8420	Apixaban, Elikvis
8421	Thalidomide, Thalomid
8422	Flagyl, Metronidazole
8423	Achyranthes aspera, devil's horsewhip
8424	Duexis
8425	Rapé (shamanic snuff)
8426	TriMix
8427	Energy drink; product unspecified
8428	Dexmedetomidine, Precedex
8430	Batrachotoxin; source unspecified
8431	Tea; type or contents unspecified
8432	Cefazolin
8433	Vancomycin
8434	Naltrexone
8435	Probiotics
8436	Phenibut
8437	Methylamine
8439	Cilipin
8440	MiraLAX <OTC>
8441	Zyn pouches (nicotine pouch)
8442	Cannabis product; otherwise unspecified
8444	1-Phenethyl-4-piperidone, NPP
8445	L-Tyrosine <OTC>
8446	Edibles, not otherwise specified
8447	Aricept, donepezil
8448	Phenethylamine analogue; otherwise unspecified
8449	L-Theanine <OTC>
8450	Ayurvedic medicine; not otherwise specified
8451	Testosterone booster; contents unspecified
8452	Victoza

Code	Definition
8453	Ashwagandha <OTC>
8454	Leonotis leonurus
8455	Delta-8
8456	Dokha (tobacco and herbs/spices mixture)
8457	Hangover pills/medication (contents unspecified)
8458	Estradiol valerate
8459	Eligard, Leuprolide, Lupron Depot
8460	Delta-9
8461	ATHC, THC-O Acetate
8462	Estradiol enantate
8463	OTC allergy/antihistamine; not otherwise specified <OTC>
8464	Briviact, brivaracetam
8501	Haldol, Haloperidol
8502	Dimetapp <OTC>
8503	Dilantin
8504	Actifed <OTC>
8505	Quetiapine, Seroquel
8506	Mysoline]
8507	Promazine
8508	Meclizine
8509	Triavil
8510	Desyrel, Trazodone hydrochloride
8511	Stelazine, Trifluoperazine HCl
8512	Thorazine
8513	Amitriptyline, Elavil
8514	Compazine, Prochlorperazine
8515	Mellaril
8516	Trilafon, Perphenazine
8517	Imipramine
8518	Lithium carbonate, Lithonate
8519	Prozac, Fluoxetine
8520	Etrafon
8521	Tryptophan
8522	Adapin, Doxepin, Sinequan
8523	Asendin
8524	Aventyl, Nortab, Nortriptyline, Pamelor
8525	Zestril
8526	Desipramine, Norpramin
8527	Prolixin
8528	Vivactil
8529	Marezine
8530	Sertraline hydrochloride, Zoloft
8531	Loxitane
8532	Clozapine, Clozaril
8533	Paroxetine, Paxil
8534	Tofranil
8535	Risperdal, Risperdol, Risperidone
8536	Olanzapine, Zyprexa
8537	Celexa, Citalopram

<b>Code</b>	<b>Definition</b>
8538	Serzone
8539	Anafranil, Clomipramine
8540	Fluvoxamine, Luvox
8541	Mirtazapine, Remeron
8542	Acepromazine, PromAce
8543	Nitroglycerine
8544	Cogentin
8545	Dimenhydrinate, Dramamine, sea/motion sickness pill <OTC>
8546	Scopolamine
8547	Seroquel XR
8548	Insidon, Opipramol
8549	Escitalopram, Lexapro
8550	Geodon, Ziprasidone

<b>Code</b>	<b>Definition</b>
8551	Invega
8552	Lidone, Moban, Molindone
8553	Bupropion, Wellbutrin, Zyban
8554	Effexor
8555	Spancap
8556	Orlistat, Xenical
8557	Strattera
8558	Wellbutrin XL
8559	alli weight loss pills <OTC>
8560	Obitol
8561	Akineton, Biperiden
8562	Flarex
8563	Suprax

## **Appendix C**

### **Nicotine Dependence and Substance Use Disorder**

## C.1 Introduction

The 2022 National Survey on Drug Use and Health (NSDUH) included questions that were designed to measure dependence on nicotine (cigarettes) and drug<sup>1</sup> or alcohol use disorder. Drug or alcohol use disorder is also referred to as substance use disorder (SUD). This appendix includes information on the definitions and coding specifications of the variables that measure nicotine dependence and SUD, along with weighting and variance estimation information. The variable specifications are provided for nicotine dependence and SUD, respectively, within separate sections of this appendix. For information about comparing NSDUH data between years, see Sections 6 and 9.1 in the main Introduction of the codebook.

### C.1.1 Nicotine (Cigarette) Dependence and SUD Measures

For nicotine (cigarettes), questions pertaining to dependence were based on criteria from the Nicotine Dependence Syndrome Scale (NDSS; Shiffman et al., 1995; Shiffman et al., 2004) and the Fagerstrom Test of Nicotine Dependence (FTND; Fagerstrom, 1978; Heatherton et al., 1991). These criteria were first used to measure nicotine dependence in NSDUH in 2003. However, the measure was based on the use of cigarettes only. Nicotine dependence was not measured for respondents who did not smoke cigarettes in the past month but used other products containing nicotine.

For substances other than nicotine, which include alcohol, marijuana, cocaine, heroin, hallucinogens, inhalants, methamphetamine, prescription pain relievers, prescription tranquilizers, prescription stimulants, and prescription sedatives, the 2022 questionnaire included SUD questions based on the *Diagnostic and Statistical Manual of Mental Disorders*, 5th edition (DSM-5; American Psychiatric Association, 2013). This includes respondents who reported use but not misuse of prescription drugs in the past year; they were asked questions about their substance use and could be classified as having an SUD based on those responses beginning in 2021.

Users of NSDUH data should also be aware that questions about the use of illegally made fentanyl (IMF) appeared after SUD questions in the 2022 NSDUH questionnaire. For this reason, overall SUD, drug use disorder, and opioid use disorder measures do not capture disorders currently characterized by only IMF use in the past year. See Section 3.4.2 in the *2022 National Survey on Drug Use and Health (NSDUH): Methodological Summary and Definitions* (Center for Behavioral Health Statistics and Quality [CBHSQ], 2023a) for additional information about the IMF questions.

The additional data from users but not misusers of prescription drugs led to the creation of new SUD outcome variables beginning in 2021. SUD outcome variables are available on the 2022 data file that are based on data from (1) misusers of prescription drugs, (2) users but not misusers of prescription drugs, and (3) any users of prescription drugs (i.e., the combination of the first two outcomes). The version of SUD variables based on data from any users of prescription drugs was the primary version of SUD used to generate estimates presented in the *Results from the 2022 National Survey on Drug Use and Health: Detailed Tables* (CBHSQ, 2023c) and in the Key

---

<sup>1</sup> Drugs include marijuana (including vaping), cocaine (including crack), heroin, hallucinogens, inhalants, methamphetamine, and any use of prescription psychotherapeutic drugs (i.e., pain relievers, tranquilizers, stimulants, and sedatives).



*Substance Use and Mental Health Indicators in the United States: Results from the 2022 National Survey on Drug Use and Health* report (CBHSQ, 2023b). The version of SUD variables based on data from people who misused prescription drugs and on data from people who used but did not misuse prescription drugs was not used to produce estimates presented in the 2022 Detailed Tables but was used to produce estimates in the 2022 Key Substance Use and Mental Health Indicators report. More information on the three versions of SUD variables is available later in this appendix in Sections C.3.8 through C.3.11.

### **C.1.2 SUD Severity Measures**

For substances other than nicotine, in addition to being used to classify respondents with an SUD, the DSM-5 criteria questions included in the 2022 NSDUH can also be used to classify the severity of an SUD. The severity of an SUD according to DSM-5 criteria is determined by the number of individual criteria recorded as positive for a particular substance (or category of substances).

- People were classified as having an SUD of mild severity if they met two or three SUD criteria for that substance.
- People were classified as having an SUD of moderate severity if they met four or five SUD criteria for that substance.
- People were classified in the severe SUD category if they met six or more SUD criteria for that substance.

In addition to the three levels of SUD severity for individual substances, measures of severity were created for aggregate SUD categories starting with the 2022 NSDUH. These aggregate SUD categories include the following: any SUD, drug use disorder, prescription drug use disorder, tranquilizer or sedative use disorder, opioid use disorder, and CNS stimulant use disorder. SUD severity measures for these aggregate SUD categories were defined from the maximum severity level (i.e., mild, moderate, or severe) across the multiple SUDs that were included in the category. For example, if people had a moderate alcohol use disorder and a mild marijuana (cannabis) use disorder as their only SUDs in the past year, then they were classified as having moderate SUD.

## **C.2 Nicotine (Cigarette) Dependence**

The 2022 NSDUH questions designed to assess nicotine (cigarette) dependence were based on the NDSS and the FTND. To identify patterns of nicotine (cigarette) dependence within the 2022 NSDUH data, indicator variables were created to measure dependence on nicotine through the use of cigarettes. Respondents were classified as being dependent if they met either the NDSS or the FTND criteria for dependence. There was no change in the questions or variables definitions for nicotine (cigarette) dependence for the 2022 NSDUH.

### **C.2.1 Nicotine Dependence Syndrome Scale (NDSS)**

The conceptual roots of the NDSS are similar to those behind the concept of dependence based on the *Diagnostic and Statistical Manual of Mental Disorders*, 4th edition (DSM-IV;

American Psychiatric Association, 1994; Edwards & Gross, 1976). The 2022 NSDUH contains 19 NDSS questions that address five aspects of dependence:

1. Smoking drive (compulsion to smoke driven by nicotine craving and withdrawal)
  - a. After not smoking for a while, you need to smoke in order to feel less restless and irritable (CIGIRTBL)
  - b. When you don't smoke for a few hours, you start to crave cigarettes (CIGCRAVE)
  - c. You sometimes have strong cravings for a cigarette where it feels like you're in the grip of a force you can't control (CIGCRAGP)
  - d. You feel a sense of control over your smoking - that is, you can "take it or leave it" at any time (CIGINCTL)
  - e. You sometimes worry that you will run out of cigarettes (CIGRNOUT)
2. Nicotine tolerance
  - a. Since you started smoking, the amount you smoke has increased (CIGINCRS)
  - b. Compared to when you first started smoking, you need to smoke a lot more now in order to be satisfied (CIGSATIS)
  - c. Compared to when you first started smoking, you can smoke much, much more now before you start to feel anything (CIGLOTMR)
3. Continuous smoking
  - a. You smoke cigarettes fairly regularly throughout the day (CIGREGDY)
  - b. You smoke about the same amount on weekends as on weekdays (CIGREGWK)
  - c. You smoke just about the same number of cigarettes from day to day (CIGREGNM)
  - d. It's hard to say how many cigarettes you smoke per day because the number often changes (CIGNMCHG)
  - e. It's normal for you to smoke several cigarettes in an hour, then not have another one until hours later (CIGSVLHR)
4. Behavioral priority (preferring smoking over other reinforcing activities)
  - a. You tend to avoid places that don't allow smoking, even if you would otherwise enjoy them (CIGAVOID)
  - b. There are times when you choose not to be around your friends who don't smoke because they won't like it if you smoke (CIGFNLKE)
  - c. Even if you're traveling a long distance, you'd rather not travel by airplane because you wouldn't be allowed to smoke (CIGPLANE)
5. Stereotypy (fixed patterns of smoking)
  - a. Do you have any friends who do not smoke cigarettes (CIGFNSMK)
  - b. The number of cigarettes you smoke per day is often influenced by other things - how you're feeling, or what you're doing, for example (CIGINFLU)
  - c. Your smoking is not affected much by other things. For example, you smoke about the same amount whether you're relaxing or working, happy or sad, alone or with others (CIGNOINF).

Each of these five domains can be assessed as separate measures, but an average score across all domains also can be obtained for overall nicotine dependence (Shiffman et al., 2004). In accordance with the scoring methods described by Shiffman and colleagues, the NDSS algorithm

for calculating this average score was based on the respondent's answers to 17 of the 19 questions listed above. The items regarding nonsmoking friends (4b - CIGFNLKE and 5a - CIGFNSMK) were excluded due to higher item nonresponse rates.

Responses to items CIGIRTBL, CIGCRAVE, CIGCRAGP, CIGAVOID, CIGPLANE, CIGRNOUT, CIGREGDY, CIGREGWK, CIGREGNM, CIGNOINF, CIGINCRS, CIGSATIS, and CIGLOTMR were coded from 1 to 5, where

- 1=Not at all true,
- 2=Somewhat true,
- 3=Moderately true,
- 4=Very true, and
- 5=Extremely true.

Responses to items CIGINCTL, CIGNMCHG, CIGSVLHR, and CIGINFLU were reverse coded from 5 to 1, where

- 5=Not at all true,
- 4=Somewhat true,
- 3=Moderately true,
- 2=Very true, and
- 1=Extremely true.

For respondents who reported smoking cigarettes in the past month, the total NDSS score was calculated as the sum of the recoded responses to the previous 17 questions. A respondent was classified as nicotine dependent, NDSSDEPN=1, if the total NDSS score was greater than or equal to 46.75 (corresponding to an average score of 2.75), regardless of whether any of the 17 NDSS questions were missing. If a respondent provided a response to all 17 questions and the total NDSS score was less than 46.75, then the respondent was determined to be nondependent, NDSSDEPN=0, based on the NDSS. If a respondent was missing at least 1 of the 17 questions but the sum of the nonmissing items plus the number of questions with missing data multiplied by 5 was less than 46.75, then the respondent was also determined to be nondependent, NDSSDEPN=0, based on the NDSS. Otherwise, NDSSDEPN was set to missing for past month users of cigarettes. The average NDSS threshold of 2.75 was derived by the scale developers by examining the distribution of scores in other samples of smokers who were administered the NDSS, including a contrast of scores obtained for nondependent smokers (chippers) versus heavy smokers (Shiffman et al., 1994).

### **C.2.2 Fagerstrom Test of Nicotine Dependence (FTND)**

The FTND is a multi-item measure of dependence, but much of its ability to determine dependent smokers derives from a single item assessing how soon after waking smokers have their first cigarette (Heatherton et al., 1989). Because most nicotine is cleared from the bloodstream overnight, smokers typically wake in nicotine deprivation, and rapid movement to smoke is considered a sign of dependence. Respondents who reported smoking cigarettes in the past month were classified as nicotine dependent based on the FTND, FTNDDEPN=1, if the first cigarette smoked was within 30 minutes of waking up on the days they smoked (CIGWAKE=1 or 2). Past

month users of cigarettes who reported smoking their first cigarette more than 30 minutes after waking up on the days they smoked (CIGWAKE=3 or 4) were determined to be nondependent, FTNDDEPND=0, based on the FTND. Otherwise, FTNDDEPND was set to missing for past month users of cigarettes.

### **C.2.3 Overall Nicotine (Cigarette) Dependence**

Using both the NDSS and the FTND measures, respondents were classified as having nicotine (cigarette) dependence in the past month, PMNICDEP=1, if they met either the NDSS (NDSSDEPND=1) or FTND (FTNDDEPND=1) criteria for dependence. A past month cigarette user was determined to be nondependent in the past month if NDSSDEPND=0 and FTNDDEPND=0. Otherwise, nicotine dependence status was unknown for past month cigarette users.

Starting with the 2021 NSDUH, missing values in the composite recode, PMNICDEP, were replaced using statistical imputation. The imputed variable for nicotine dependence, IRPMNICDEP, was used to create estimates presented in the 2022 Detailed Tables (CBHSQ, 2023c). For more information on the imputation of nicotine dependence, see the *2022 National Survey on Drug Use and Health (NSDUH) Methodological Resource Book, Section 10: Editing and Imputation Report* (CBHSQ, forthcoming).

## **C.3 SUD**

Beginning in 2021, all respondents received SUD questions that were based on the DSM-5. Missing values for the SUD and SUD severity measures for alcohol, marijuana, cocaine, heroin, inhalants, hallucinogens, methamphetamine, pain relievers, stimulants, sedatives, and tranquilizers were replaced with valid response categories using statistical imputation. However, the individual SUD criteria variables for a given substance were not imputed and may contain missing values.

This section describes the recodes for the individual SUD measures. Listed below are the definitions used for each of the individual SUD measures along with the corresponding severity variable names. Specific notes about any inconsistency issues for each measure are also included. Additional variables that were created using a combination of these individual SUD measures are described in Section C.4 and are also listed in the body of the codebook.

### **C.3.1 ALCOHOL**

To be classified with alcohol use disorder, IRPYUD5ALC, a respondent must have met two or more of the following alcohol criteria in the past year. More specifically, respondents with two or three criteria are considered to have “mild” disorder (IRPYSEV5ALC=1); respondents with four or five criteria are considered to have “moderate” disorder (IRPYSEV5ALC=2); and respondents with six or more criteria are considered to have “severe” disorder (IRPYSEV5ALC=3).

- (1) Ended up drinking alcohol many times in larger amounts or for a longer time than intended (UDALLRGAMTS=1)

- (2) One or more times tried and was unable to cut down or stop drinking alcohol or wished could cut down or stop drinking alcohol (UDALNOTSTOP=1 or UDALWSHSTOP=1)
- (3) Spent a great deal of time drinking alcohol, feeling its effects, or getting over the effects of drinking, or trying to get alcohol (UDALTIMEGET=1 or UDALTIMEUSE=1)
- (4) Wanted to use alcohol so badly could not think of anything else (UDALWANTBAD=1) or had a strong urge to use alcohol (UDALSTRURGE=1)
- (5) Serious problems at work, school, or home, such as
  - missing a lot of work or school
  - getting demoted, having your hours cut, or losing a job
  - not being able to get a job or keep a job
  - getting suspended, expelled, or dropping out of school
  - failing to take care of family (UDALWORKPRB=1)
- (6) Problems with family or friends that were caused or made worse by using alcohol (UDALFMLYPRB=1) and continued to use alcohol even though it often caused arguments or problems with family or friends (UDALFMLYCTD=1)
- (7) Gave up or spent a lot less time doing important social, occupational, or recreational activities because of alcohol use (UDALSTOPACT=1)
- (8) Repeatedly got into situations where drinking alcohol increased your chances of getting physically hurt (UDALGETHURT=1)
- (9) Continued to use alcohol even though it was causing problems with emotions, mental health, or physical health, or drinking gave you repeated blackouts (UDALMNTLCTD=1 or UDALHLTHCTD=1 or UDALBLCKCTD=1)
- (10) Needed to drink a lot more alcohol to get the desired feeling, or drinking the same amount had less of an effect (UDALNEEDMOR=1 or UDALLESSEFF=1)
- (11) Reported experiencing two or more alcohol withdrawal symptoms after alcohol use was cut back or stopped or respondent used the same or similar substance to avoid having alcohol withdrawal symptoms during the past 12 months. Symptoms include (i) sweating or feeling that heart was beating fast (UDALWDSWEAT=1); (ii) having hands tremble (UDALWDTRMBL=1); (iii) having trouble sleeping (UDALWDSLEEP=1); (iv) vomiting or feeling nauseous (UDALWDVOMIT=1); (v) seeing, hearing, or feeling things that were not really there (UDALWDHALUC=1); (vi) feeling like could not sit still (UDALWDSITST=1); (vii) feeling anxious (UDALWDFLANX=1); and (viii) having seizures or fits (UDALWDSZURE=1). Substances used to avoid withdrawal symptoms could include alcohol (UDALAVWALCO=1) or prescription sedatives, tranquilizers, sleeping pills, or downers (UDALAVWSVTR=1).

Note: Respondents who reported past year alcohol use but indicated use of alcohol on 5 or fewer days in the past year were not asked the questions on alcohol use disorder. However, respondents who reported past year alcohol use and had a missing value for the number of days they used alcohol in the past year were asked the questions on alcohol use disorder. Therefore, it is possible for a respondent to have been imputed to have used alcohol on 5 or fewer days in the past year according to IRALCFY but to be classified as having a past year substance use disorder of alcohol.

### C.3.2 MARIJUANA

To be classified with marijuana use disorder, IRPYUD5MRJ, a respondent must have met two or more of the following marijuana criteria in the past year. More specifically, respondents with two or three criteria are considered to have “mild” disorder (IRPYSEV5MRJ=1); respondents with four or five criteria are considered to have “moderate” disorder (IRPYSEV5MRJ=2); and respondents with six or more criteria are considered to have “severe” disorder (IRPYSEV5MRJ=3).

- (1) Ended up using marijuana many times in larger amounts or for a longer time than intended (UDMJLRGAMTS=1)
- (2) One or more times tried and was unable to cut down or stop using marijuana or wished could cut down or stop using marijuana (UDMJNOTSTOP=1 or UDMJWSHSTOP=1)
- (3) Spent a great deal of time using marijuana, feeling its effects, or getting over the effects, or trying to get marijuana (UDMJTIMEGET=1 or UDMJTIMEUSE=1)
- (4) Wanted to use marijuana so badly could not think of anything else (UDMJWANTBAD=1) or had a strong urge to use marijuana (UDMJSTRURGE=1)
- (5) Serious problems at work, school, or home, such as
  - missing a lot of work or school
  - getting demoted, having your hours cut, or losing a job
  - not being able to get a job or keep a job
  - getting suspended, expelled, or dropping out of school
  - failing to take care of family (UDMJWORKPRB=1)
- (6) Problems with family or friends that were caused or made worse by using marijuana (UDMJFMLYPRB=1) and continued to use marijuana even though it often caused arguments or problems with family or friends (UDMJFMLYCTD=1)
- (7) Gave up or spent a lot less time doing important social, occupational, or recreational activities because of marijuana use (UDMJSTOPACT=1)
- (8) Repeatedly got into situations where using marijuana increased your chances of getting physically hurt (UDMJGETHURT=1)
- (9) Continued to use marijuana even though it was causing problems with emotions, mental health, or physical health (UDMJMNTLCTD=1 or UDMJHLTHCTD=1)
- (10) Needed to use marijuana a lot more to get the desired feeling, or use of the same amount had less of an effect (UDMJNEEDMOR=1 or UDMJLESSEFF=1)
- (11) Reported experiencing three or more marijuana withdrawal symptoms after marijuana use was cut back or stopped or respondent used the same or similar substance to avoid having marijuana withdrawal symptoms during the past 12 months. Symptoms include (i) feeling irritable or angry (UDMJWDANGRY=1); (ii) feeling anxious or nervous (UDMJWDFLANX=1); (iii) having trouble sleeping (UDMJWDSLEEP=1); (iv) losing your appetite or losing weight without trying to (UDMJWDAPPET=1); (v) feeling like you couldn’t sit still (UDMJWDSITST=1); (vi) feeling depressed (UDMJWDDEPRS=1); and experiencing at least one for the following physical symptoms: stomach ache (UDMJWDSTMCH=1), shaking or tremors (UDMJWDSHAKE=1), sweating (UDMJWDSWEAT=1), fever (UDMJWDFEVER=1), chills (UDMJWDCHILL=1), or headache

(UDMJWDHEDAC=1). Substances used to avoid withdrawal symptoms could include marijuana, hashish, or another cannabis product (UDMJAVWMARJ=1).

Note: Respondents who reported past year marijuana use but indicated use of marijuana on 5 or fewer days in the past year were not asked the questions on marijuana use disorder. However, respondents who reported past year marijuana use and had a missing value for the number of days they used marijuana in the past year were asked the questions on marijuana use disorder. Therefore, it is possible for a respondent to have been imputed to have used marijuana on 5 or fewer days in the past year according to IRMJFY but to be classified as having a past year substance use disorder of marijuana.

### **C.3.3 COCAINE**

To be classified with cocaine use disorder, IRPYUD5COC, a respondent must have met two or more of the following cocaine criteria in the past year. More specifically, respondents with two or three criteria are considered to have “mild” disorder (IRPYSEV5COC=1); respondents with four or five criteria are considered to have “moderate” disorder (IRPYSEV5COC=2); and respondents with six or more criteria are considered to have “severe” disorder (IRPYSEV5COC=3).

- (1) Ended up using cocaine many times in larger amounts or for a longer time than intended (UDCCLRGAMTS=1)
- (2) One or more times tried and was unable to cut down or stop using cocaine or wished could cut down or stop using cocaine (UDCCNOTSTOP=1 or UDCCWSHSTOP=1)
- (3) Spent a great deal of time using cocaine, feeling its effects, or getting over the effects, or trying to get cocaine (UDCCTIMEGET=1 or UDCCTIMEUSE=1)
- (4) Wanted to use cocaine so badly could not think of anything else (UDCCWANTBAD=1) or had a strong urge to use cocaine (UDCCSTRURGE=1)
- (5) Serious problems at work, school, or home, such as
  - missing a lot of work or school
  - getting demoted, having your hours cut, or losing a job
  - not being able to get a job or keep a job
  - getting suspended, expelled, or dropping out of school
  - failing to take care of family (UDCCWORKPRB=1)
- (6) Problems with family or friends that were caused or made worse by using cocaine (UDCCFMLYPRB=1) and continued to use cocaine even though it often caused arguments or problems with family or friends (UDCCFMLYCTD=1)
- (7) Gave up or spent a lot less time doing important social, occupational, or recreational activities because of cocaine use (UDCCSTOPACT=1)
- (8) Repeatedly got into situations where using cocaine increased your chances of getting physically hurt (UDCCGETHURT=1)
- (9) Continued to use cocaine even though it was causing problems with emotions, mental health, or physical health (UDCCMNTLCTD=1 or UDCCHLTHCTD=1)
- (10) Needed to use cocaine a lot more to get the desired feeling, or use of the same amount had less of an effect (UDCCNEEDMOR=1 or UDCCLESSEFF=1)

- (11) Reported at least one of the following: (1) feeling blue or down when trying to stop or cut down using cocaine (UDCCWDFLBLU=1) as well as experiencing two or more additional cocaine withdrawal symptoms (listed below) after cocaine use was cut back or stopped; or (2) having used the same or similar substance to avoid having cocaine withdrawal symptoms during the past 12 months. Symptoms include (i) feeling tired or exhausted (UDCCWDTIRED=1), (ii) having bad dreams (UDCCWDDREAM=1), (iii) having trouble sleeping or sleeping more than normal (UDCCWDSLEEP=1), (iv) feeling hungry more often (UDCCWDHNGRY=1), and (v) feeling either very slowed down or like could not sit still (UDCCWDSITST=1). Substances used to avoid withdrawal symptoms could include cocaine (UDCCAVWCOCN=1), methamphetamine (UDCCAVWMETH=1), or prescription stimulants or uppers (UDCCAVWSTIM=1).

Note: Respondents could answer the cocaine use disorder questions if they reported injecting cocaine with a needle in the past year in the special drugs section, even if they reported not using cocaine in the past year in the cocaine section. Thus, situations may exist where respondents were classified as having a cocaine use disorder, even though they had not used cocaine in the past year according to the imputed recency variable (IRCOCRC).

### **C.3.4 HEROIN**

To be classified with heroin use disorder, IRPYUD5HER, a respondent must have met two or more of the following heroin criteria in the past year. More specifically, respondents with two or three criteria are considered to have “mild” disorder (IRPYSEV5HER=1); respondents with four or five criteria are considered to have “moderate” disorder (IRPYSEV5HER=2); and respondents with six or more criteria are considered to have “severe” disorder (IRPYSEV5HER=3).

- (1) Ended up using heroin many times in larger amounts or for a longer time than intended (UDHELRGAMTS=1)
- (2) One or more times tried and was unable to cut down or stop using heroin or wished could cut down or stop using heroin (UDHENOTSTOP=1 or UDHEWSHSTOP=1)
- (3) Spent a great deal of time using heroin, feeling its effects, or getting over the effects, or trying to get heroin (UDHETIMEGET=1 or UDHETIMEUSE=1)
- (4) Wanted to use heroin so badly could not think of anything else (UDHEWANTBAD=1) or had a strong urge to use heroin (UDHESTRURGE=1)
- (5) Serious problems at work, school, or home, such as
  - missing a lot of work or school
  - getting demoted, having your hours cut, or losing a job
  - not being able to get a job or keep a job
  - getting suspended, expelled, or dropping out of school
  - failing to take care of family (UDHEWORKPRB=1)
- (6) Problems with family or friends that were caused or made worse by using heroin (UDHEFMLYPRB=1) and continued to use heroin even though it often caused arguments or problems with family or friends (UDHEFMLYCTD=1)
- (7) Gave up or spent a lot less time doing important social, occupational, or recreational activities because of heroin use (UDHESTOPACT=1)



- (8) Repeatedly got into situations where using heroin increased your chances of getting physically hurt (UDHEGETHURT=1)
- (9) Continued to use heroin even though it was causing problems with emotions, mental health, or physical health (UDHEMNTLCTD=1 or UDHEHLTHCTD=1)
- (10) Needed to use heroin a lot more to get the desired feeling, or use of the same amount had less of an effect (UDHENEEDMOR=1 or UDHELESSEFF=1)
- (11) Reported experiencing three or more heroin withdrawal symptoms after heroin use was cut back or stopped or respondent used the same or similar substance to avoid having heroin withdrawal symptoms during the past 12 months. Symptoms include (i) feeling kind of blue or down (UDHEWDFLBLU=1); (ii) vomiting or feeling nauseous (UDHEWDVOMIT=1); (iii) having cramps or muscle aches (UDHEWDCRAMP=1); (iv) having teary eyes or a runny nose (UDHEWDRUNNY=1); (v) feeling sweaty, having enlarged eye pupils, or having body hair standing up on skin (UDHEWDSWEAT=1); (vi) having diarrhea (UDHEWDDIARR=1); (vii) yawning (UDHEWDYAWNS=1); (viii) having a fever (UDHEWDFEVER=1); and (ix) having trouble sleeping (UDHEWDSLEEP=1). Substances used to avoid withdrawal symptoms could include heroin (UDHEAVWHERN=1) or prescriptions pain relievers (UDHEAVWP NRL=1).

Note: Respondents could answer the heroin use disorder questions if they reported injecting with a needle, smoking, sniffing, or snorting heroin in the past year in the special drugs section, even if they reported not using heroin in the past year in the heroin section. Thus, situations may exist where respondents were classified as having a heroin use disorder, even though they had not used heroin in the past year according to the imputed recency variable (IRHERRC).

### **C.3.5 HALLUCINOGENS**

To be classified with hallucinogen use disorder, IRPYUD5HAL, a respondent must have met two or more of the following hallucinogen criteria in the past year. More specifically, respondents with two or three criteria are considered to have “mild” disorder (IRPYSEV5HAL=1); respondents with four or five criteria are considered to have “moderate” disorder (IRPYSEV5HAL=2); and respondents with six or more criteria are considered to have “severe” disorder (IRPYSEV5HAL=3).

- (1) Ended up using hallucinogens many times in larger amounts or for a longer time than intended (UDHALRGAMTS=1)
- (2) One or more times tried and was unable to cut down or stop using hallucinogens or wished could cut down or stop using hallucinogens (UDHANOTSTOP=1 or UDHAWSHSTOP=1)
- (3) Spent a great deal of time using hallucinogens, feeling its effects, or getting over the effects, or trying to get hallucinogens (UDHATIMEGET=1 or UDHATIMEUSE=1)
- (4) Wanted to use hallucinogens so badly could not think of anything else (UDHAWANTBAD=1) or had a strong urge to use hallucinogens (UDHASTRURGE=1)
- (5) Serious problems at work, school, or home, such as
  - missing a lot of work or school

- getting demoted, having your hours cut, or losing a job
- not being able to get a job or keep a job
- getting suspended, expelled, or dropping out of school
- failing to take care of family  
(UDHAWORKPRB=1)
- (6) Problems with family or friends that were caused or made worse by using hallucinogens (UDHAFMLYPRB=1) and continued to use hallucinogens even though it often caused arguments or problems with family or friends (UDHAFMLYCTD=1)
- (7) Gave up or spent a lot less time doing important social, occupational, or recreational activities because of hallucinogen use (UDHASTOPACT=1)
- (8) Repeatedly got into situations where using hallucinogens increased your chances of getting physically hurt (UDHAGETHURT=1)
- (9) Continued to use hallucinogens even though it was causing problems with emotions, mental health, or physical health (UDHAMNTLCTD=1 or UDHAHLTHCTD=1)
- (10) Needed to use hallucinogens a lot more to get the desired feeling, or use of the same amount had less of an effect (UDHANEEDMOR=1 or UDHALESSEFF=1)

### **C.3.6 INHALANTS**

To be classified with inhalant use disorder, IRPYUD5INH, a respondent must have met two or more of the following inhalant criteria in the past year. More specifically, respondents with two or three criteria are considered to have “mild” disorder (IRPYSEV5INH=1); respondents with four or five criteria are considered to have “moderate” disorder (IRPYSEV5INH=2); and respondents with six or more criteria are considered to have “severe” disorder (IRPYSEV5INH=3).

- (1) Ended up using inhalants many times in larger amounts or for a longer time than intended (UDINLRGAMTS=1)
- (2) One or more times tried and was unable to cut down or stop using inhalants or wished could cut down or stop using inhalants (UDINNOTSTOP=1 or UDINWSHSTOP=1)
- (3) Spent a great deal of time using inhalants, feeling its effects, or getting over the effects, or trying to get inhalants (UDINTIMEGET=1 or UDINTIMEUSE=1)
- (4) Wanted to use inhalants so badly could not think of anything else (UDINWANTBAD=1) or had a strong urge to use inhalants (UDINSTRURGE=1)
- (5) Serious problems at work, school, or home, such as
  - missing a lot of work or school
  - getting demoted, having your hours cut, or losing a job
  - not being able to get a job or keep a job
  - getting suspended, expelled, or dropping out of school
  - failing to take care of family  
(UDINWORKPRB=1)
- (6) Problems with family or friends that were caused or made worse by using inhalants (UDINFMLYPRB=1) and continued to use inhalants even though it often caused arguments or problems with family or friends (UDINFMLYCTD=1)
- (7) Gave up or spent a lot less time doing important social, occupational, or recreational activities because of inhalant use (UDINSTOPACT=1)

- (8) Repeatedly got into situations where using inhalants increased your chances of getting physically hurt (UDINGETHURT=1)
- (9) Continued to use inhalants even though it was causing problems with emotions, mental health, or physical health (UDINMNTLCTD=1 or UDINHLTHCTD=1)
- (10) Needed to use inhalants a lot more to get the desired feeling, or use of the same amount had less of an effect (UDINNEEDMOR=1 or UDINLESSEFF=1)

### **C.3.7 METHAMPHETAMINE**

To be classified with methamphetamine use disorder, IRPYUD5MTH, a respondent must have met two or more of the following methamphetamine criteria in the past year. More specifically, respondents with two or three criteria are considered to have “mild” disorder (IRPYSEV5MTH=1); respondents with four or five criteria are considered to have “moderate” disorder (IRPYSEV5MTH=2); and respondents with six or more criteria are considered to have “severe” disorder (IRPYSEV5MTH=3).

- (1) Ended up using methamphetamine many times in larger amounts or for a longer time than intended (UDMELRGAMTS=1)
- (2) One or more times tried and was unable to cut down or stop using methamphetamine or wished could cut down or stop using methamphetamine (UDMENOTSTOP=1 or UDMEWSHSTOP=1)
- (3) Spent a great deal of time using methamphetamine, feeling its effects, or getting over the effects, or trying to get methamphetamine (UDMETIMEGET=1 or UDMETIMEUSE=1)
- (4) Wanted to use methamphetamine so badly could not think of anything else (UDMEWANTBAD=1) or had a strong urge to use methamphetamine (UDMESTRURGE=1)
- (5) Serious problems at work, school, or home, such as
  - missing a lot of work or school
  - getting demoted, having your hours cut, or losing a job
  - not being able to get a job or keep a job
  - getting suspended, expelled, or dropping out of school
  - failing to take care of family
 (UDMEWORKPRB=1)
- (6) Problems with family or friends that were caused or made worse by using methamphetamine (UDMEFMLYPRB=1) and continued to use methamphetamine even though it often caused arguments or problems with family or friends (UDMEFMLYCTD=1)
- (7) Gave up or spent a lot less time doing important social, occupational, or recreational activities because of methamphetamine use (UDMESTOPACT=1)
- (8) Repeatedly got into situations where using methamphetamine increased your chances of getting physically hurt (UDMEGETHURT=1)
- (9) Continued to use methamphetamine even though it was causing problems with emotions, mental health, or physical health (UDMEMNTLCTD=1 or UDMEHLTHCTD=1)
- (10) Needed to use methamphetamine a lot more to get the desired feeling, or use of the same amount had less of an effect (UDMENEEDMOR=1 or UDMELESSEFF=1)

- (11) Reported at least one of the following: (1) feeling blue or down when trying to stop or cut down using methamphetamine (UDMEWDFLBLU=1) as well as experiencing two or more additional methamphetamine withdrawal symptoms (listed below) after methamphetamine use was cut back or stopped; or (2) having used the same or similar substance to avoid having methamphetamine withdrawal symptoms during the past 12 months. Symptoms include (i) feeling tired or exhausted (UDMEWDTIRED=1), (ii) having bad dreams (UDMEWDDREAM=1), (iii) having trouble sleeping or sleeping more than normal (UDMEWDSLEEP=1), (iv) feeling hungry more often (UDMEWDHNGRY=1), and (v) feeling either very slowed down or like could not sit still (UDMEWDSITST=1). Substances used to avoid withdrawal symptoms could include methamphetamine (UDMEAVWMETH=1), cocaine or crack (UDMEAVWCOCN=1), or prescription stimulants or uppers (UDMEAVWSTIM=1).

Note: Respondents could answer the methamphetamine use disorder questions if they reported injecting methamphetamine with a needle in the past year in the special drugs section, even if they reported not using methamphetamine in the past year in the methamphetamine section. Thus, situations may exist where respondents were classified as having a methamphetamine use disorder, even though they had not used methamphetamine in the past year according to the imputed recency variable (IRMETHAMREC).

### **C.3.8 PRESCRIPTION PAIN RELIEVERS**

Past year misusers of prescription pain relievers are classified with prescription pain reliever use disorder (IRUD5PNRMIS=1) if they met two or more of the following prescription pain reliever criteria in the past year. More specifically, past year misusers with two or three criteria are considered to have “mild” disorder (IRSEVPNRMIS=1); past year misusers with four or five criteria are considered to have “moderate” disorder (IRSEVPNRMIS=2); and past year misusers with six or more criteria are considered to have “severe” disorder (IRSEVPNRMIS=3). For past year users but not misusers of prescription pain relievers, the number of positive criteria required to classify a respondent with disorder (IRUD5PNRUNM) and to define disorder severity (IRSEVPNRUNM) are the same as for past year misusers. However, criteria 10 and 11 in the list below do not apply to respondents who used but did not misuse prescription drugs in the past year because tolerance and withdrawal can occur as normal physiological adaptations when people use these prescription drugs appropriately under medical supervision. Two additional recodes that include data from all past year users of prescription pain relievers, UDYR5PNRANY and SEVYRPNRANY, are also included on the data file. For past year misusers, UDYR5PNRANY and SEVYRPNRANY will equal IRUD5PNRMIS and IRSEVPNRMIS, respectively. For past year users but not misusers, UDYR5PNRANY and SEVYRPNRANY will equal IRUD5PNRUNM and IRSEVPNRUNM, respectively.

- (1) Ended up using pain relievers many times in larger amounts or for a longer time than intended (UDPRLRGAMTS=1)
- (2) One or more times tried and was unable to cut down or stop using pain relievers or wished could cut down or stop using pain relievers (UDPRNOTSTOP=1 or UDPRWSHSTOP=1)
- (3) Spent a great deal of time using pain relievers, feeling its effects, or getting over the effects, or trying to get pain relievers (UDPRTIMEGET=1 or UDPRTIMEUSE=1)

- (4) Wanted to use pain relievers so badly could not think of anything else (UDPRWANTBAD=1) or had a strong urge to use pain relievers (UDPRSTRURGE=1)
- (5) Serious problems at work, school, or home, such as
  - missing a lot of work or school
  - getting demoted, having your hours cut, or losing a job
  - not being able to get a job or keep a job
  - getting suspended, expelled, or dropping out of school
  - failing to take care of family (UDPRWORKPRB=1)
- (6) Problems with family or friends that were caused or made worse by using pain relievers (UDPRFMLYPRB=1) and continued to use pain relievers even though it often caused arguments or problems with family or friends (UDPRFMLYCTD=1)
- (7) Gave up or spent a lot less time doing important social, occupational, or recreational activities because of pain reliever use (UDPRSTOPACT=1)
- (8) Repeatedly got into situations where using pain relievers increased your chances of getting physically hurt (UDPRGETHURT=1)
- (9) Continued to use pain relievers even though it was causing problems with emotions, mental health, or physical health (UDPRMNTLCTD=1 or UDPRHLTHCTD=1)
- (10) Needed to use pain relievers a lot more to get the desired feeling, or use of the same amount had less of an effect (UDPRNEEDMOR=1 or UDPRLESSEFF=1)
- (11) Reported experiencing three or more pain reliever withdrawal symptoms after pain reliever use was cut back or stopped or respondent used the same or similar substance to avoid having pain reliever withdrawal symptoms during the past 12 months. Symptoms include (i) feeling kind of blue or down (UDPRWDFLBLU=1); (ii) vomiting or feeling nauseous (UDPRWDVOMIT=1); (iii) having cramps or muscle aches (UDPRWDCRAMP=1); (iv) having teary eyes or a runny nose (UDPRWDRUNNY=1); (v) feeling sweaty, having enlarged pupils, or having body hair standing up on skin (UDPRWDSWEAT=1); (vi) having diarrhea (UDPRWDDIARR=1); (vii) yawning (UDPRWDYAWNS=1); (viii) having a fever (UDPRWDFEVER=1); and (ix) having trouble sleeping (UDPRWDSLEEP=1). Substances used to avoid withdrawal symptoms could include prescription pain relievers (UDPRAVWP NRL=1) or heroin (UDPRAVWHERN=1).

### **C.3.9 PRESCRIPTION TRANQUILIZERS**

Past year misusers of prescription tranquilizers are classified with prescription tranquilizer use disorder (IRUD5TRQMIS=1) if they met two or more of the following prescription tranquilizer criteria in the past year. More specifically, past year misusers with two or three criteria are considered to have “mild” disorder (IRSEVTRQMIS=1); past year misusers with four or five criteria are considered to have “moderate” disorder (IRSEVTRQMIS=2); and past year misusers with six or more criteria are considered to have “severe” disorder (IRSEVTRQMIS=3). For past year users but not misusers of prescription tranquilizers, the number of positive criteria required to classify a respondent with disorder (IRUD5TRQUNM) and to define disorder severity (IRSEVTRQUNM) are the same as for past year misusers. However, criteria 10 and 11 in the list below do not apply to respondents who used but did not misuse prescription drugs in the past year because tolerance and withdrawal can occur as normal physiological adaptations when people use

these prescription drugs appropriately under medical supervision. Two additional recodes that include data from all past year users of prescription tranquilizers, UDYR5TRQANY and SEVYRTRQANY, are also included on the data file. For past year misusers, UDYR5TRQANY and SEVYRTRQANY will equal IRUD5TRQMIS and IRSEVTRQMIS, respectively. For past year users but not misusers, UDYR5TRQANY and SEVYRTRQANY will equal IRUD5TRQUNM and IRSEVTRQUNM, respectively.

- (1) Ended up using tranquilizers many times in larger amounts or for a longer time than intended (UDTRLRGAMTS=1)
- (2) One or more times tried and was unable to cut down or stop using tranquilizers or wished could cut down or stop using tranquilizers (UDTRNOTSTOP=1 or UDTRWSHSTOP=1)
- (3) Spent a great deal of time using tranquilizers, feeling its effects, or getting over the effects, or trying to get tranquilizers (UDTRTIMEGET=1 or UDTRTIMEUSE=1)
- (4) Wanted to use tranquilizers so badly could not think of anything else (UDTRWANTBAD=1) or had a strong urge to use tranquilizers (UDTRSTRURGE=1)
- (5) Serious problems at work, school, or home, such as
  - missing a lot of work or school
  - getting demoted, having your hours cut, or losing a job
  - not being able to get a job or keep a job
  - getting suspended, expelled, or dropping out of school
  - failing to take care of family (UDTRWORKPRB=1)
- (6) Problems with family or friends that were caused or made worse by using tranquilizers (UDTRFMLYPRB=1) and continued to use tranquilizers even though it often caused arguments or problems with family or friends (UDTRFMLYCTD=1)
- (7) Gave up or spent a lot less time doing important social, occupational, or recreational activities because of tranquilizer use (UDTRSTOPACT=1)
- (8) Repeatedly got into situations where using tranquilizers increased your chances of getting physically hurt (UDTRGETHURT=1)
- (9) Continued to use tranquilizers even though it was causing problems with emotions, mental health, or physical health (UDTRMNTLCTD=1 or UDTRHLTHCTD=1)
- (10) Needed to use tranquilizers a lot more to get the desired feeling, or use of the same amount had less of an effect (UDTRNEEDMOR=1 or UDTRLESSEFF=1)
- (11) Reported experiencing two or more tranquilizer withdrawal symptoms after tranquilizer use was cut back or stopped or respondent used the same or similar substance to avoid having tranquilizer withdrawal symptoms during the past 12 months. Symptoms include (i) sweating or feeling that your heart was beating fast (UDTRWDSWEAT=1); (ii) having your hands tremble (UDTRWDTRMBL=1); (iii) having trouble sleeping (UDTRWDSLEEP=1); (iv) vomiting or having an upset stomach (UDTRWDVOMIT=1); (v) seeing, hearing, or feeling things that weren't really there (UDTRWDHALUC=1); (vi) feeling like you couldn't sit still (UDTRWDSITST=1); feeling anxious (UDTRWDFLANX=1); having seizures or fits (UDTRWDSZURE=1). Substances used to avoid withdrawal symptoms could include prescription tranquilizers, sedatives, downers, or sleeping pills (UDTRAVWSVTR=1) or alcohol (UDTRAVWALCO=1).

### C.3.10 PRESCRIPTION STIMULANTS

Past year misusers of prescription stimulants are classified with prescription stimulant use disorder (IRUD5STMMIS=1) if they met two or more of the following prescription stimulant criteria in the past year. More specifically, past year misusers with two or three criteria are considered to have “mild” disorder (IRSEVSTMMIS=1); past year misusers with four or five criteria are considered to have “moderate” disorder (IRSEVSTMMIS=2); and past year misusers with six or more criteria are considered to have “severe” disorder (IRSEVSTMMIS=3). For past year users but not misusers of prescription stimulants, the number of positive criteria required to classify a respondent with disorder (IRUD5STMUNM) and to define disorder severity (IRSEVSTMUNM) are the same as for past year misusers. However, criteria 10 and 11 in the list below do not apply to respondents who used but did not misuse prescription drugs in the past year because tolerance and withdrawal can occur as normal physiological adaptations when people use these prescription drugs appropriately under medical supervision. Two additional recodes that include data from all past year users of prescription stimulants, UDYR5STMANY and SEVYRSTMANY, are also included on the data file. For past year misusers, UDYR5STMANY and SEVYRSTMANY will equal IRUD5STMMIS and IRSEVSTMMIS, respectively. For past year users but not misusers, UDYR5STMANY and SEVYRSTMANY will equal IRUD5STMUNM and IRSEVSTMUNM, respectively.

- (1) Ended up using stimulants many times in larger amounts or for a longer time than intended (UDSTLRGAMTS=1)
- (2) One or more times tried and was unable to cut down or stop using stimulants or wished could cut down or stop using stimulants (UDSTNOTSTOP=1 or UDSTWSHSTOP=1)
- (3) Spent a great deal of time using stimulants, feeling its effects, or getting over the effects, or trying to get stimulants (UDSTTIMEGET=1 or UDSTTIMEUSE=1)
- (4) Wanted to use stimulants so badly could not think of anything else (UDSTWANTBAD=1) or had a strong urge to use stimulants (UDSTSTRURGE=1)
- (5) Serious problems at work, school, or home, such as
  - missing a lot of work or school
  - getting demoted, having your hours cut, or losing a job
  - not being able to get a job or keep a job
  - getting suspended, expelled, or dropping out of school
  - failing to take care of family(UDSTWORKPRB=1)
- (6) Problems with family or friends that were caused or made worse by using stimulants (UDSTFMLYPRB=1) and continued to use stimulants even though it often caused arguments or problems with family or friends (UDSTFMLYCTD=1)
- (7) Gave up or spent a lot less time doing important social, occupational, or recreational activities because of stimulant use (UDSTSTOPACT=1)
- (8) Repeatedly got into situations where using stimulants increased your chances of getting physically hurt (UDSTGETHURT=1)
- (9) Continued to use stimulants even though it was causing problems with emotions, mental health, or physical health (UDSTMNTLCTD=1 or UDSTHLTHCTD=1)
- (10) Needed to use stimulants a lot more to get the desired feeling, or use of the same amount had less of an effect (UDSTNEEDMOR=1 or UDSTLESSEFF=1)

- (11) Reported at least one of the following: (1) feeling blue or down when trying to stop or cut down using stimulants (UDSTWDFLBU=1) as well as experiencing two or more additional stimulant withdrawal symptoms after stimulant use was cut back or stopped; or (2) having used the same or similar substance to avoid having stimulant withdrawal symptoms (listed below) during the past 12 months. Symptoms include (i) feeling tired or exhausted (UDSTWDTIRED=1), (ii) having bad dreams (UDSTWDDREAM=1), (iii) having trouble sleeping or sleeping more than normal (UDSTWDSLEEP=1), (iv) feeling hungry more often (UDSTWDHNGRY=1), and (v) feeling either very slowed down or like could not sit still (UDSTWDSITST=1). Substances used to avoid withdrawal symptoms could include prescription stimulants or uppers (UDSTAVWSTIM=1), cocaine or crack (UDSTAVWCOCN=1), or methamphetamine (UDSTAVWMETH=1).

### **C.3.11 PRESCRIPTION SEDATIVES**

Past year misusers of prescription sedatives are classified with prescription sedative use disorder (IRUD5SEDMIS=1) if they met two or more of the following prescription sedative criteria in the past year. More specifically, past year misusers with two or three criteria are considered to have “mild” disorder (IRSEVSEDMIS=1); past year misusers with four or five criteria are considered to have “moderate” disorder (IRSEVSEDMIS=2); and past year misusers with six or more criteria are considered to have “severe” disorder (IRSEVSEDMIS=3). For past year users but not misusers of prescription sedatives, the number of positive criteria required to classify a respondent with disorder (IRUD5SEDUNM) and to define disorder severity (IRSEVSEDUNM) are the same as for past year misusers. However, criteria 10 and 11 in the list below do not apply to respondents who used but did not misuse prescription drugs in the past year because tolerance and withdrawal can occur as normal physiological adaptations when people use these prescription drugs appropriately under medical supervision. Two additional recodes that include data from all past year users of prescription sedatives, UDYR5SEDANY and SEVYRSEDANY, are also included on the data file. For past year misusers, UDYR5SEDANY and SEVYRSEDANY will equal IRUD5SEDMIS and IRSEVSEDMIS, respectively. For past year users but not misusers, UDYR5SEDANY and SEVYRSEDANY will equal IRUD5SEDUNM and IRSEVSEDUNM, respectively.

- (1) Ended up using sedatives many times in larger amounts or for a longer time than intended (UDSVLRGAMTS=1)
- (2) One or more times tried and was unable to cut down or stop using sedatives or wished could cut down or stop using sedatives (UDSVNOTSTOP=1 or UDSVWSHSTOP=1)
- (3) Spent a great deal of time using sedatives, feeling its effects, or getting over the effects, or trying to get sedatives (UDSVTIMEGET=1 or UDSVTIMEUSE=1)
- (4) Wanted to use sedatives so badly could not think of anything else (UDSVWANTBAD=1) or had a strong urge to use sedatives (UDSVSTRURGE=1)
- (5) Serious problems at work, school, or home, such as
  - missing a lot of work or school
  - getting demoted, having your hours cut, or losing a job
  - not being able to get a job or keep a job
  - getting suspended, expelled, or dropping out of school
  - failing to take care of family



- (UDSVWORKPRB=1)
- (6) Problems with family or friends that were caused or made worse by using sedatives (UDSVFMLYPRB=1) and continued to use sedatives even though it often caused arguments or problems with family or friends (UDSVFMLYCTD=1)
  - (7) Gave up or spent a lot less time doing important social, occupational, or recreational activities because of sedative use (UDSVSTOPACT=1)
  - (8) Repeatedly got into situations where using sedatives increased your chances of getting physically hurt (UDSVGETHURT=1)
  - (9) Continued to use sedatives even though it was causing problems with emotions, mental health, or physical health (UDSVMNTLCTD=1 or UDSVHLTHCTD=1)
  - (10) Needed to use sedatives a lot more to get the desired feeling, or use of the same amount had less of an effect (UDSVNEEDMOR=1 or UDSVLESSEFF=1)
  - (11) Reported experiencing two or more sedative withdrawal symptoms after sedative use was cut back or stopped or respondent used the same or similar substance to avoid having sedative withdrawal symptoms during the past 12 months. Symptoms include (i) sweating or feeling that heart was beating fast (UDSVWDSWEAT=1); (ii) having hands tremble (UDSVWDTRMBL=1); (iii) having trouble sleeping or sleeping more than normal (UDSVWDSLEEP=1); (iv) vomiting or feeling nauseous (UDSVWDVOMIT=1); (v) seeing, hearing, or feeling things that were not really there (UDSVWDHALUC=1); (vi) feeling like could not sit still (UDSVWDSITST=1); (vii) feeling anxious (UDSVWDFLANX=1); and (viii) having seizures or fits (UDSVWDSZURE=1). Substances used to avoid withdrawal symptoms could include prescription sedatives, tranquilizers, sleeping pills, or downers (UDSVAVWSVTR=1), or alcohol (UDSVAVWALCO=1).

#### C.4 SUD Summary Measures

The Drug Use Disorder version of SUD was created beginning in 2021 and incorporates data from respondents with *any use* of prescription drugs (i.e., misuse or use without misuse). This version of SUD was used to produce the primary measures of SUD for the 2022 Detailed Tables (CBHSQ, 2023c) and 2022 Key Substance Use and Mental Health Indicators report (CBHSQ, 2023b).

Summary indicators of overall SUD (i.e., disorder, no disorder) based on DSM-5 criteria were created using combinations of “ANY” SUD variables. [Table C.1](#) includes the summary variable names, the substance for which use disorder is being described, and a short description of each variable. To be classified as having SUD for a summary variable, a respondent must have been classified as having a disorder of at least one of the corresponding substances included in the summary measure. The variables used to create each summary measure can be found in the main body of the codebook.

Beginning in 2022, summary variables that incorporate prescription drug use disorder for respondents who were users but not misusers of prescription drugs and for respondents who misused prescription drugs are no longer created. The individual SUD variables for pain reliever, stimulant, tranquilizers, and sedative use disorders exist for respondents who were users but not misusers of prescription drugs and for respondents who misused prescription drugs.

## C.5 Analysis Weights and Variance Estimation Variables

Estimates for SUD were created for 2022 using the standard analysis weight (ANALWT2) and the variance estimation variables (VESTR and VEREP). For more information on the use of the weighting and variance estimation variables, see Section 14 in the main Introduction of the codebook.

**Table C.1 Summary SUD Variables that Incorporate Prescription Drug Use Disorder from Respondents with Any Use of Prescription Drugs**

Summary Any Use SUD Variable Name	SUD	Description
UD5ILLANY	Drugs	Drug use disorder including prescription drug use disorder due to <b>any use</b> of prescription drugs
UD5IEMANY	Drugs Other than Marijuana	Drugs other than marijuana use disorder including prescription drug use disorder due to <b>any use</b> of prescription drugs
UD5ILALANY	Drugs or Alcohol	Drug use disorder including prescription drug use disorder due to <b>any use</b> of prescription drugs, or alcohol use disorder
UD5PSYANY	Prescription Psychotherapeutics	Prescription psychotherapeutic use disorder including prescription drug use disorder due to <b>any use</b> of prescription drugs
UD5TRQSDANY	Prescription Tranquilizers or Sedatives	Prescription tranquilizer or sedative use disorder including prescription tranquilizer or sedative use disorder due to <b>any use</b> of tranquilizers or sedatives
UD5OPIANY	Prescription Opioids	Prescription opioid use disorder including prescription pain reliever use disorder due to <b>any use</b> of pain relievers; the opioid use disorder estimates do not capture symptoms that arose solely from the use of illegally made fentanyl
UD5CNSANY	Central Nervous System Stimulants	Central nervous system stimulant use disorder including prescription stimulant use disorder due to <b>any use</b> of stimulants
UD5ILAALANY	Both Drugs and Alcohol	Drug use disorder including prescription drug use disorder due to <b>any use</b> of prescription drugs, and alcohol use disorder
UD5ILNALANY	Drugs Only (No Alcohol)	Drug use disorder including prescription drug use disorder due to <b>any use</b> of prescription drugs, and no alcohol use disorder
UD5ALNILANY	Alcohol Only (No Drugs)	Alcohol use disorder, and no drug use disorder including prescription drug use disorder due to <b>any use</b> of prescription drugs

SUD = substance use disorder.

## References

- American Psychiatric Association. (1994). *Diagnostic and statistical manual of mental disorders* (4th ed.).
- American Psychiatric Association. (2013). *Diagnostic and statistical manual of mental disorders* (5th ed.).
- Center for Behavioral Health Statistics and Quality. (2023a). *2022 National Survey on Drug Use and Health: Methodological summary and definitions*. Substance Abuse and Mental Health Services Administration.
- Center for Behavioral Health Statistics and Quality. (2023b). *Key substance use and mental health indicators in the United States: Results from the 2022 National Survey on Drug Use and Health* (HHS Publication No. PEP23-07-01-006 Series H-58, NSDUH). Substance Abuse and Mental Health Services Administration.
- Center for Behavioral Health Statistics and Quality. (2023c). *Results from the 2022 National Survey on Drug Use and Health: Detailed tables*.  
<https://www.samhsa.gov/data/report/2022-nsduh-detailed-tables>
- Center for Behavioral Health Statistics and Quality. (forthcoming). *2022 National Survey on Drug Use and Health (NSDUH) methodological resource book, Section 10: Editing and imputation report*. Substance Abuse and Mental Health Services Administration.
- Edwards, G., & Gross, M. M. (1976). Alcohol dependence: Provisional description of a clinical syndrome. *British Medical Journal*, *1*(6017), 1058-1061.
- Fagerstrom, K. O. (1978). Measuring degree of physical dependence to tobacco smoking with reference to individualization of treatment. *Addictive Behaviors*, *3*(3-4), 235-241.
- Heatherton, T. F., Kozlowski, L. T., Frecker, R. C., & Fagerstrom, K. O. (1991). The Fagerstrom Test for Nicotine Dependence: A revision of the Fagerstrom Tolerance Questionnaire. *British Journal of Addiction*, *86*(9), 1119-1127.
- Heatherton, T. F., Kozlowski, L. T., Frecker, R. C., Rickert, W., & Robinson, J. (1989). Measuring the heaviness of smoking: Using self-reported time to the first cigarette of the day and number of cigarettes smoked per day. *British Journal of Addiction*, *84*(7), 791-799.
- Shiffman, S., Hickcox, M., Gnys, M., Paty, J. A., & Kassel, J. D. (1995, March). *The Nicotine Dependence Syndrome Scale: Development of a new measure*. Poster presented at the annual meeting of the Society for Research on Nicotine and Tobacco, San Diego, CA.
- Shiffman, S., Paty, J. A., Kassel, J. D., Gnys, M., & Zettler-Segal, M. (1994). Smoking behavior and smoking history of tobacco chippers. *Experimental and Clinical Psychopharmacology*, *2*, 126-142.

Shiffman, S., Waters, A. J., & Hickcox, M. (2004, April). The Nicotine Dependence Syndrome Scale: A multi-dimensional measure of nicotine dependence. *Nicotine and Tobacco Research*, 6(2), 327-348.

**Appendix D**

**Recoded Mental Health**

## D.1 Introduction

The 2022 National Survey on Drug Use and Health (NSDUH) included a “mental health” section of the questionnaire that was designed to provide data on various mental health measures for adults aged 18 or older, such as:

- serious psychological distress (SPD),
- mental illness
  - any mental illness (AMI),
  - serious mental illness (SMI),
  - moderate mental illness (MMI),
  - serious or moderate mental illness (SMMI),
  - low [i.e., mild] mental illness (LMI), and
  - low or moderate mental illness (AMI excluding SMI; LMMI), and
- suicidal ideation and behavior (i.e., thoughts, plans, and attempts).

Estimates of past year and past month SPD, past year mental illness, and past year suicidal ideation and behavior, including past year suicidal ideation and behavior because of coronavirus disease 2019 (COVID-19), are presented in the *Results from the 2022 National Survey on Drug Use and Health: Detailed Tables* (Center for Behavioral Health Statistics and Quality [CBHSQ], 2023c). These measures, except SPD and COVID-19 related measures, are also presented in the *Key Substance Use and Mental Health Indicators in the United States: Results from the 2022 National Survey on Drug Use and Health* report (CBHSQ, 2023b).

This appendix includes details on the creation of the mental illness measures. Guidance regarding analysis of these measures, including weighting and variance estimation information, is also provided in this appendix. Details on the variables used to create the mental illness measures are included in the main body of the codebook. For information about comparing NSDUH data between years, see Sections 6 and 9.1 in the main Introduction of the codebook.

## D.2 Mental Illness Measures

Past year mental illness estimates found in tables and reports published for the 2022 NSDUH were based on a prediction model for mental illness originally developed using the 2008 data from the Mental Health Surveillance Study (MHSS) and later updated to include data from 2008 through 2012. The original 2008 model was created from a randomly selected subsample of approximately 1,500 adults in 2008 who had completed the NSDUH interview. Respondents were recruited for a follow-up clinical interview consisting of a diagnostic assessment for mental

disorders.<sup>1</sup> For more information on the 2008 MHSS design and analysis, see Colpe et al. (2009) and Office of Applied Studies (2009). Information about the 2008 model is available in Appendix B of the *Results from the 2012 National Survey on Drug Use and Health: Mental Health Findings* (CBHSQ, 2013).

Based on the accumulated MHSS clinical data collected from 2008 to 2012, the Substance Abuse and Mental Health Services Administration (SAMHSA) determined the 2008 model had some important shortcomings not detected in the original model fitting because of the small sample of clinical interview respondents in 2008. Specifically, estimates of SMI and AMI among young adults based on the 2008 model were higher than the estimates for this age group based on the clinical interview data. In addition, improvements were needed in the weighting procedures for the MHSS clinical data to account better for undercoverage and nonresponse. Only NSDUH respondents in 2008 who answered their surveys in English were eligible for the clinical follow-up, and people with mental illness appeared to be more likely to participate in the follow-up.

Because of these concerns, SAMHSA fit a more accurate model using combined 2008-2012 clinical data for the 2012 model. To reduce bias and improve prediction, mental health-related variables and an age variable were added to the model. In addition, to protect against potential coverage and nonresponse error, alternatives for the weights were applied to the clinical sample data for the model development.

### **D.2.1 SMI Prediction Model**

The 2012 model is a weighted logistic regression prediction model for mental illness. The response variable  $Y$  was defined so that  $Y = 1$  when an SMI diagnosis was positive based on the clinical interview; otherwise,  $Y = 0$ . If  $\mathbf{x}$  is a vector of realized explanatory variables, then the response probability  $\pi = \Pr(Y = 1 | \mathbf{x})$  can be estimated using a weighted logistic regression model. Details about the 2012 prediction model for SMI are included below. For further technical details on the 2012 prediction models, see the *2012 National Survey on Drug Use and Health: Methodological Resource Book (Section 16a, 2012 Mental Health Surveillance Study: Design and Estimation Report)* (CBHSQ, 2014).

### **D.2.2 2012 Model**

The 2012 SMI prediction model was fit with data from 4,912 MHSS respondents from 2008 through 2012, excluding those respondents in 2008 who were not assigned to receive the abbreviated World Health Organization Disability Assessment Schedule (WHODAS).<sup>2</sup> The final calibration model for the 2012 prediction model for SMI was determined as

---

<sup>1</sup> Structured Clinical Interview for the DSM-IV-TR Axis I Disorders, Research Version, Non-patient Edition (SCID-I/NP); clinical interviews would require the use of a diagnostic assessment to identify mental disorders according to criteria based on the 5th edition of the *Diagnostic and Statistical Manual of Mental Disorders* (DSM-5; American Psychiatric Association, 2013; First et al., 2002).

<sup>2</sup> One case from 2008 and the one case from 2009 were dropped because of data errors and were also not included in the 2012 model.

$$\text{Logit}(\hat{\pi}) = \text{Log}(\hat{\pi}/1 - \hat{\pi}) = B_0 + B_1X_k + B_2X_w + B_3X_s + B_4X_m + B_5X_a$$

or (1)

$$\hat{\pi} = \frac{1}{1 + \exp[-(-B_0 + B_1X_k + B_2X_w + B_3X_s + B_4X_m + B_5X_a)]}$$

where  $\hat{\pi}$  refers to an estimate of the SMI response probability  $\pi$ .

The beta values are displayed in [Table D.1](#). The covariates came from the main NSDUH interview data and were statistically imputed:

- $X_k$  = *Alternative Past Year K6 Score (AKSSLR6WRST)*: Past year maximum K6 score of less than 8 recoded as 0; past year maximum K6 score of 8 to 24 recoded as 1 to 17.
- $X_w$  = *Alternative WHODAS Score (WHODASDASC)*: WHODAS item score of less than 2 recoded as 0; WHODAS item score of 2 to 3 recoded as 1, then summed for a score ranging from 0 to 8.
- $X_s$  = *Serious Thoughts of Suicide in the Past Year (IRSUICTHINK)*: Coded as 1 if “Yes”; coded as 0 otherwise.
- $X_m$  = *Past Year MDE (IRAMDEYR)*: Coded as 1 if the criteria for past year major depressive episode (MDE) were met;<sup>3</sup> coded as 0 otherwise.
- $X_a$  = *Recoded Age (AGE1830)*: Coded as age minus 18 if aged 18 to 30; coded as 12 otherwise.

[Table D.1](#) displays the WHODAS model specifications for the 2012 SMI prediction model.

**Table D.1 Final 2012 WHODAS SMI Prediction Model**

Final 2012 Model: AKSSLR6WRST + WHODASDASC + IRSUICTHINK + IRAMDEYR + AGE1830						
Term	Beta	Beta SE	T-statistic	P-value	DF	Wald P-value
Intercept	-5.9727	0.3201	-18.6586	0.0000		
AKSSLR6WRST	0.0873	0.0248	3.5247	0.0009	1	0.0009
WHODASDASC	0.3385	0.0349	9.7034	0.0000	1	0.0000
IRSUICTHINK	1.9553	0.2164	9.0342	0.0000	1	0.0000
IRAMDEYR	1.1267	0.2196	5.1308	0.0000	1	0.0000
AGE1830	0.1059	0.0244	4.3380	0.0001	1	0.0001

DF = degrees of freedom, SE = standard error, SMI = serious mental illness, WHODAS = abbreviated eight-item World Health Organization Disability Assessment Schedule.

<sup>3</sup> In this situation, the past year MDE measure is from the main NSDUH interview (i.e., not from the Structured Clinical Interview for DSM-IV [SCID]). See Section 3.4.8 in the 2022 Methodological Summary and Definitions report (CBHSQ, 2023a).



The formula for the predicted probability of SMI (SMIPPPY) using the model parameter estimates in [Table D.1](#) (but expressed with more decimal points) is as follows:

$$\text{SMIPPPY} = 1/(1 + \exp[-(-5.972664 + 0.0873416* \text{AKSSLR6WRST} + 0.3385193* \text{WHODASDASC} + 1.9552664* \text{IRSUICTHKN} + 1.1267330* \text{IRAMDEYR} + 0.1059137* \text{AGE1830})]).$$

Using the predicted probability of SMI (SMIPPPY), a cut point probability of 0.260573529 was determined so that any respondent with an SMI probability greater than or equal to the cut point was predicted to be SMI positive (SMIPY=1); otherwise, the respondent was predicted to be SMI negative (SMIPY=0). The cut point was chosen so that the weighted numbers of false positives and false negatives in the MHSS dataset were as close to equal as possible. The predicted SMI status for all adult NSDUH respondents was used to compute prevalence estimates of SMI. The estimates of the parameters of the SMI prediction model displayed in the equation are shown in [Table D.1](#).

A second cut point probability of 0.0192519810 was determined so that any respondent with an SMI probability greater than or equal to the cut point was predicted to be positive for AMI (AMIPY=1), and the remainder were predicted to be negative for AMI (AMIPY=0). The second cut point was chosen so that the weighted numbers of AMI false positives and false negatives were as close to equal as possible. The 2022 tables and reports show estimates for AMI, SMI, and AMI excluding SMI.

### D.3 Analysis Variables

All of the covariate variables used in the SMI prediction model as shown in [Table D.1](#) are included on the 2022 data file. [Table D.2](#) displays the 2022 mental illness variables used to create the estimates in the 2022 Detailed Tables (CBHSQ, 2023c). Combination mental illness and substance use disorder variables were also created and used in the 2022 Detailed Tables but are not included in [Table D.2](#). Beginning in 2021, the variables used in the prediction model were all statistically imputed, so the mental illness variables have no missing data.

**Table D.2 Mental Illness Variable Names: NSDUH, 2022**

Mental Illness Variable Name	Variable Label
SMIPY	RC-IMP SMI IND (1/0) BASED ON PREDICTED SMI PROB PY
SMIPPPY	RC-IMP PREDICTED SERIOUS MENTAL ILLNESS PROB PY
SMMIPY	RC-IMP SMMI IND (1/0) BASED ON PREDICTED SMI PROB PY
AMIPY	RC-IMP AMI IND (1/0) BASED ON PREDICTED SMI PROB PY
MMIPY	RC-IMP MOD MI IND (1/0) BASED ON PRED SMI PROB PY
LMIPY	RC-IMP MILD MI IND (1/0) BASED ON PRED SMI PROB PY
LMMIPY	RC-IMP LMMI IND (1/0) BASED ON PREDICTED SMI PROB PY
MICATPY	RC-IMP CATEGORICAL MI INDICATOR PY

NOTE: Mental illness aligns with criteria from the *Diagnostic and Statistical Manual of Mental Disorders*, 5th edition (DSM-5; American Psychiatric Association, 2013), and is defined as having a diagnosable mental, behavioral, or emotional disorder, other than a developmental or substance use disorder (SUD). Serious mental illness (SMI) is a subset of any mental illness (AMI) because SMI is limited to people with AMI that resulted in serious functional impairment. These mental illness variables are based on a predictive model and are not direct measures of diagnostic status.

## **D.4 Limitations in Using the Mental Illness Variables in Analyses**

The predicted mental illness variables that were derived from the 2012 model were examined to determine how they were associated with the mental health predictor variables in the 2012 model. It was found that the 2012 model significantly overestimated the proportion of adults aged 18 or older with SMI (and those with AMI) who had suicidal thoughts in the past year and also the proportion of adults who had MDE in the past year. Therefore, it is recommended that the mental illness variables derived from the 2012 model should not be used when analyzing past year suicidal thoughts, past year MDE, or other associated variables (including past year suicide attempts, suicide plans, medical treatment for suicide attempts, or lifetime MDE). Similarly, it is recommended that model-based mental illness variables should not be used in conjunction with the Kessler-6 (K6) variables (including SPD) or WHODAS variables in any analyses. For details, see the *Estimating Mental Illness among Adults in the United States: Revisions to the 2008 Estimation Procedures* report (CBHSQ, 2015).

## **D.5 Analysis Weights and Variance Estimation Variables**

Estimates for mental illness were created for 2022 using the standard analysis weight (ANALWT2) and the variance estimation variables (VESTR and VEREP). For more information on the use of the weighting and variance estimation variables, see Section 14 in the main Introduction of the codebook.

## **D.6 Standard Errors for Mental Illness Measures**

Standard errors for SMI estimates (and, likewise, estimates for AMI, SMMI, and AMI excluding SMI) were computed using the NSDUH dichotomous variables without taking into account any variance introduced through using a model based on the clinical subsample data. This ignores the added error resulting from fitting the 2012 SMI model, which can be very large (see the 2012 MHSS Design and Estimation Report; CBHSQ, 2014). These *conditional* standard errors (conditional on the model predictions being correct) are useful when making comparisons across years and across subpopulations (except those involved in modeling) within years because the errors due to model fitting are nearly the same across the estimates being compared.

However, caution is advised when these mental illness measures are used as explanatory variables within a regression analysis because the resulting estimated regression coefficients often will be biased toward zero (Carroll et al., 2006). Stated another way, values of the regression coefficients for these mental illness variables are likely to be attenuated. Consequently, situations in which AMI or specific levels of mental illness (e.g., SMI) are true predictors of a dependent variable of interest in the population may not be significant predictors in regression models that use these variables. If a statistically significant association is identified between these mental illness variables and the dependent variable, however, one can be more confident that this truly is a significant association.

## References

- American Psychiatric Association. (2013). *Diagnostic and statistical manual of mental disorders* (5th ed.).
- Carroll, R. J., Ruppert, D., Stefanski, L. A., & Crainiceanu, C. M. (2006). *Measurement error in nonlinear models: A modern perspective, 2<sup>nd</sup> ed.* Chaoman & Hall/CRC.
- Center for Behavioral Health Statistics and Quality. (2013). *Results from the 2012 National Survey on Drug Use and Health: Mental health findings* (HHS Publication No. SMA 13-4805, NSDUH Series H-47). <https://www.samhsa.gov/data/report/results-2012-national-survey-drug-use-and-health-mental-health-findings>
- Center for Behavioral Health Statistics and Quality. (2014). *2012 National Survey on Drug Use and Health: Methodological resource book (Section 16a, 2012 Mental Health Surveillance Study: Design and estimation report)*. <https://www.samhsa.gov/data/report/2012-nsduh-mental-health-surveillance-study-design-and-estimation-report>
- Center for Behavioral Health Statistics and Quality. (2015). *Estimating mental illness among adults in the United States: Revisions to the 2008 estimation procedures*. <https://www.samhsa.gov/data/report/2012-nsduh-estimating-mental-illness-among-adults-united-states-revisions-2008-estimation>
- Center for Behavioral Health Statistics and Quality. (2023a). *2022 National Survey on Drug Use and Health (NSDUH): Methodological summary and definitions*. Substance Abuse and Mental Health Services Administration.
- Center for Behavioral Health Statistics and Quality. (2023b). *Key substance use and mental health indicators in the United States: Results from the 2022 National Survey on Drug Use and Health* (HHS Publication No. PEP23-07-01-006, NSDUH Series H-58). Substance Abuse and Mental Health Services Administration.
- Center for Behavioral Health Statistics and Quality. (2023c). *Results from the 2022 National Survey on Drug Use and Health: Detailed tables*. <https://www.samhsa.gov/data/report/2022-nsduh-detailed-tables>
- Colpe, L. J., Epstein, J. F., Barker, P. R., & Gfroerer, J. C. (2009). Screening for serious mental illness in the National Survey on Drug Use and Health (NSDUH). *Annals of Epidemiology*, 19(3), 210-211.
- First, M. B., Spitzer, R. L., Gibbon, M., & Williams, J. B. W. (2002). *Structured Clinical Interview for DSM-IV-TR Axis I Disorders, Research Version, Non-patient Edition (SCID-I/NP)*. New York State Psychiatric Institute, Biometrics Research.
- Leon, A. C., Olfson, M., Portera, L., Farber, L., & Sheehan, D. V. (1997). Assessing psychiatric impairment in primary care with the Sheehan Disability Scale. *International Journal of Psychiatry in Medicine*, 27(2), 93-105. <https://doi.org/10.2190/t8em-c8yh-373n-luwd> 

Novak, S. P., Colpe, L. J., Barker, P. R., & Gfroerer, J. C. (2010). Development of a brief mental health impairment scale using a nationally representative sample in the USA. *International Journal of Methods in Psychiatric Research*, 19(Suppl. 1), 49-60.

Office of Applied Studies. (2009). *2008 National Survey on Drug Use and Health: Methodological resource book (Section 16, Measuring serious mental illness with the NSDUH: Results of 2008 12-month analysis)*. Substance Abuse and Mental Health Services Administration.

## **Appendix E**

### **Initiation Documentation**

## E.1 Introduction

In the National Survey on Drug Use and Health (NSDUH), initiation refers to the first use of a particular substance (or first misuse for psychotherapeutic drugs, including pain relievers, tranquilizers, stimulants, and sedatives).<sup>1</sup> Likewise, past year initiation refers to respondents whose date of first use of a substance was within the 12 months prior to their interview date. This appendix provides more information on the past year initiation measures used to create estimates presented in the *Results from the 2022 National Survey on Drug Use and Health: Detailed Tables* (Center for Behavioral Health Statistics and Quality [CBHSQ], 2023b). More specifically, this appendix describes the two types of recoded analysis variables used to generate the past year initiation estimates: recent initiation and eligible-for-initiation variables. Recent initiation variables are used to compute the number of initiates and rates of initiation among standard populations. Eligible-for-initiation variables are used for the denominator to compute initiation rates among individuals at risk for initiation. Additional details on initiation and instructions on generating initiation estimates using NSDUH data are included below. Examples that show how to compute past year initiation estimates and mean age of first use are also included at the end of this appendix. For information about comparing NSDUH data between years, see Sections 6 and 9.1 in the main Introduction of the codebook.

## E.2 Past Year Initiation

Past year initiation refers to respondents whose date of first use of a substance (or misuse for psychotherapeutic drugs) was within the 12 months prior to their interview date. This time frame reduces recall bias,<sup>2</sup> because the estimates are based on a recent time period, and also provides timely data on emerging patterns of substance use. This measure is determined by self-reported year and month of first use, an imputed day of first use, self-reported past year use (with the exception of daily cigarette use), and the interview date.<sup>3</sup>

These past year initiation measures do not take into account whether a respondent initiated substance use in the United States or elsewhere and therefore can be analyzed in conjunction with other standard measures of substance use. This is because they reflect the same time period and population of interest (all respondents, not only those initiating in the United States), which provides a more complete and consistent picture of substance users. For instance, if a respondent moved to the United States in the past year, there is no indication in the measure whether they used the substance for the first time in the United States or their country of origin. Nevertheless, past year initiation is reported as the number of initiates in the United States to be consistent with substance use measures.

Past year initiation is reported in the 2022 Detailed Tables (CBHSQ, 2023b) as the number of new users or initiates of a substance in the past 12 months. Estimates of the number of

---

<sup>1</sup> For brevity, “misuse” is not repeated in every instance that text refers to first use. Readers are advised that terms such as “past year use” and “first use” that are used in the remainder of this section for substance use in general refer to *misuse* for prescription psychotherapeutic drugs.

<sup>2</sup> Recall bias is a systematic error caused by differences in the accuracy or completeness of the recollections retrieved by study participants regarding events or experiences from the past.

<sup>3</sup> “Self-reported” refers to responses provided by the respondents within the questionnaire. Responses are imputed for respondents who do not self-report for these items. Day-of-first-use data are imputed because this information is not asked in the questionnaire.

initiates are also reported in the *Key Substance Use and Mental Health Indicators in the United States: Results from the 2022 National Survey on Drug Use and Health* report (CBHSQ, 2023a). The number of initiates in the past year is estimated by computing the number of people who began using a given substance for the first time during the 12-month period immediately prior to their interview.

Rates of past year initiation of a particular substance are reported within the detailed tables among the total population, among the population of past year users or misusers of a particular substance, and among the population of people at risk of initiation of a particular substance.<sup>4</sup> All rates are expressed as percentages:

- **Past year initiation rates among the total population** are calculated as the number of people initiating substance use in the past 12 months divided by the estimated population total.
- **Past year initiation rates among past year users** are calculated as the number of people initiating substance use in the past 12 months divided by the number of people reporting use in the past 12 months, or divided by the number of people imputed to have used the substance in the past 12 months.<sup>5</sup>
- **Past year initiation rates among people at risk for initiation** are calculated as the number of people initiating substance use in the past 12 months divided by the number of people eligible to initiate substance use.
  - The number of people eligible to initiate substance use refers to respondents who reported no use of a particular substance in their lifetime or reported their initial use was in the 12 months prior to the interview. These respondents were identified as members of the “at-risk” population and were classified as eligible initiates.

Initiation estimates in the 2022 Detailed Tables (CBHSQ, 2023b) and reports are presented for the use of marijuana, cocaine, crack, heroin, hallucinogens, lysergic acid diethylamide (LSD), phencyclidine (PCP), Ecstasy, inhalants, methamphetamine, cigarettes (including daily cigarette use), smokeless tobacco, cigars, nicotine vaping, and alcohol. Initiation estimates are also presented for the specific misuse of prescription pain relievers, tranquilizers, stimulants, and sedatives.

Initiation estimates are not presented for the aggregate substance use measures of use of illicit drugs, use of illicit drugs other than marijuana, and misuse of any prescription psychotherapeutic drug, tranquilizer or sedative, benzodiazepines, misuse of opioids, and misuse of central nervous system stimulants (i.e., cocaine, methamphetamine, or prescription stimulants). This is because of methodological limitations that prevent the estimation of past year initiates for aggregate substance use categories that have at least one prescription psychotherapeutic. See Chapter 3 in the *2022 National Survey on Drug Use and Health (NSDUH): Methodological Summary and Definitions* report for more information (CBHSQ, 2023c).

---

<sup>4</sup> Mean age of past year initiates of substances were also reported based on past year initiation status and age.

<sup>5</sup> Substances that are imputed are available for the following prescription drug categories: pain relievers, tranquilizers, stimulants, and sedatives.

Additionally, initiation estimates are not presented for the aggregate measure for use of any tobacco product because respondents are not asked an initiation question for pipe tobacco. For the same reason, the aggregate measure of any tobacco product or nicotine vaping cannot be determined, even though nicotine vaping initiation data are available starting with the 2022 NSDUH. Respondents are also not asked initiation questions about GHB use or misuse, nonprescription cough and cold medicine misuse, kratom use, marijuana vaping, vaping of flavoring, illegally made fentanyl, synthetic marijuana use, or synthetic stimulant use. Therefore, initiation estimates are not presented for these substances.

### **E.3 Initiation Variables**

To generate estimates for initiation, two types of recoded analysis variables are created. A recent initiate recode is used to calculate both the number of initiates and rates of initiation. Members of the at-risk population, also known as those eligible for initiation, were respondents who reported no use of a particular substance in their lifetime or reported their initial use was during the time period 12 months prior to their interview date (excluding daily cigarette use) and reported past year use. Past year initiation rates among individuals at risk for initiation use a combination of the recent initiate recode and the respondents' eligibility for initiation recode. More detailed information about availability and naming conventions for these recodes is described below.

#### **E.3.1 Recent Initiation Variables**

Recent initiation variables are also referred to as past year initiation variables. Respondents were classified as recent (past year) initiates of a given substance if they used or misused the substance for the first time in the 12 months prior to the date of the interview (as determined by the imputation-revised month, day, and year of first use and date of the interview) and, aside from daily cigarette use, reported past year use. Respondents who never used or are lifetime users whose initiation of use was before the 12-month period prior to the interview are not classified as recent (past year) initiates.

The past year initiation variables include recodes for recent initiates whose naming conventions vary by substance. The four prescription drugs (pain relievers, tranquilizers, stimulants, and sedatives) are recoded directly from imputation-revised initiation variables in the form IRXXXNMINIT, where XXX is the three-letter abbreviation for the drugs: PNR, TRQ, STM, or SED, respectively. The imputation-revised variables distinguish between those who initiated more than a year ago, those who never misused, and those who did not misuse in the past year. These imputed variables are then recoded to create the recent initiate variables (RECXXXNM, where XXX is again the three-letter abbreviation for the drugs). The recent initiate variables for hallucinogens, Ecstasy, inhalants, smokeless tobacco, methamphetamine, and nicotine vaping are named RECHALLUC, RECECSTMO, RECINHAL, RECSMKLSS, RECMETHAM, and RECNICVAP, respectively. Recent initiate recodes for all other applicable substances are named RECXX2 or RECXXX2, where XX or XXX is the letter abbreviation of the substance name: alcohol (ALC), cigars (CGR), cigarettes (CIG), cocaine (COC), crack (CRK), daily cigarette use (CD), heroin (HER), marijuana (MJ), LSD (LSD), and PCP (PCP).



### E.3.2 Eligible-for-Initiation Variables

Eligible-for-initiation variables identify respondents who are members of the at-risk initiation population for a given substance. Respondents were classified as being at risk for initiation in the past 12 months if they did not use a given substance in their lifetime or if they used it for the first time 12 months prior to the interview date (as determined by the imputation-revised month, day, and year of first use and date of the interview) and, aside from daily cigarette use, reported past year use. Respondents who first used the substance more than 12 months prior to the interview were no longer considered to be at risk for initiation.

Most of the recent initiate variables use ELIGXX2 or ELIGXXX2 as the naming convention, where XX or XXX is the letter abbreviation of the substance name. These include alcohol (ALC), cigars (CGR), cigarettes (CIG), cocaine (COC), crack (CRK), daily cigarette use (CD), heroin (HER), marijuana (MJ), LSD (LSD), and PCP (PCP). Exceptions include hallucinogens (ELIGHALLUC), Ecstasy (ELIGECSTMO), inhalants (ELIGINHAL), smokeless tobacco (ELIGSMKLSS), methamphetamine (ELIGMETHAM), and nicotine vaping (ELIGNICVAP). Variables for eligible for prescription drug misuse initiation were not created. See Section 3.4.3 in the 2022 Methodological Summary and Definitions report (CBHSQ, 2023c).

### E.4 Computing Initiation Measures

Included at the end of this appendix are examples of how to compute past year initiation and age-of-first-use estimates. Example A contains SAS<sup>®</sup> code<sup>6</sup> showing how to create the numerator and denominator variables that are used to compute cigarette and marijuana past year initiation estimates<sup>7</sup> (SAS Institute Inc., 2014). Example A also contains SUDAAN<sup>®</sup> code<sup>8</sup> showing how to create the estimated number of initiates and the rate of initiation (RTI International, 2013), followed by SAS code showing how to invoke the NSDUH suppression criteria. Example B contains SAS code for converting the imputed past year initiation variables for prescription psychotherapeutic drugs into the recent initiate recode, and the example also contains SUDAAN and SAS code for invoking suppression criteria for these estimates derived from imputed variables. Example C contains SUDAAN code showing how to compute the mean age of first marijuana use among past year marijuana initiates aged 12 to 49 and code for invoking the suppression criteria for averages.

For details on the NSDUH suppression criteria, see Table 3.2 in the 2022 Methodological Summary and Definitions report (CBHSQ, 2023c). Notes have been included within this code to explain the various steps and how similar code can be used to create indicators and estimates for other substances. These examples do not show any code to allow for testing between subdomains or between years.

### E.5 Analysis Weights and Variance Estimation Variables

Estimates for initiation were created for 2022 using the standard analysis weight (ANALWT2) and variance estimation variables (VESTR and VEREP). For more information on

---

<sup>6</sup> SAS<sup>®</sup> is a registered trademark of SAS Institute Inc.

<sup>7</sup> This code can be applied to all the nonimputed substance measures.

<sup>8</sup> SUDAAN<sup>®</sup> is a registered trademark of RTI International (a registered trademark and a trade name of Research Triangle Institute).

the use of the weighting and variance estimation variables, see Section 14 in the main Introduction of the codebook.

## Example A: Past Year Initiation Excluding Prescription Drugs

---

### EXAMPLE OF SAS CODE TO COMPUTE ANALYSIS VARIABLES FOR PAST YEAR INITIATION

The following example SAS code creates analysis variables used in the generation of estimates for past year initiation of cigarettes and marijuana. Two separate variables are created for each substance. The first variable, ELIGXXX2, denotes whether the respondent was eligible to initiate substance use in the past year, and the second variable, RECXXX2, denotes whether the respondent initiated substance use in the past year. For both variables, XXX indicates the substance abbreviation (CIG = cigarettes, MJ or MRJ = marijuana) and 2 is the code for specific substance measures. These two variables are used in combination to estimate the rate of initiation in the past year. This code can be applied to other measures as listed with their variable abbreviations shown: cigars (CGR), daily cigarettes (CD), cocaine (COC), crack (CRK), heroin (HER), LSD (LSD), PCP (PCP), and alcohol (ALC).

This same code was also used to create both the recent initiate (RECXXXXXX) variables and the eligible-for-initiation(ELIGXXXXXX) variables for hallucinogens (HALLUC), Ecstasy (ECSTMO), inhalants (INHAL), smokeless tobacco (SMKLSS), methamphetamine (METHAM), and nicotine vaping (NICVAP).

```
*****/
data INDICAT; /*output dataset to be used in SUDAAN procedure*/
  set DATANAME; /*input dataset containing NSDUH data*/

/*****
Define arrays for month, day, and year of first use, past year recency, and
the past year initiation variables:

REC:
  RECCIG2 - Recent Initiate of Cigarette Use
  RECMJ2 - Recent Initiate of Marijuana Use

ELIG:
  ELIGCIG2 - Eligible for Past Year Initiation of Cigarette Use
  ELIGMJ2 - Eligible for Past Year Initiation of Marijuana Use

MFU:
  IRCIGMFU - Imputation Revised Cigarette Month of First Use
  IRMJMFU - Imputation Revised Marijuana Month of First Use

DFU:
  IRCIGDFU - Imputation Revised Cigarette Day of First Use
  IRMJDFU - Imputation Revised Marijuana Day of First Use

YFU:
  IRCIGYFU - Imputation Revised Cigarette Year of First Use
  IRMJYFU - Imputation Revised Marijuana Year of First Use

PY:
  CIGYR - Cigarettes - Past Year Use
  MRJYR - Marijuana - Past Year Use
*****/
```

---

(continued)

### Example A: Past Year Initiation Excluding Prescription Drugs (continued)

---

```
array REC  (*) RECCIG2 RECMJ2;
array ELIG (*) ELIGCIG2 ELIGMJ2;
array MFU  (*) IRCIGMFU IRMJMFU;
array DFU  (*) IRCIGDFU IRMJDFU;
array YFU  (*) IRCIGYFU IRMJYFU;
array PY   (*) CIGYR MRJYR;

do I = 1 to 2;

/*Create the ELIGXXX2 variables indicating whether a respondent was eligible
for past year initiation*/

    /*If the year of first use is greater than or equal to 9000
    (i.e., respondent is a lifetime non-user) then they were eligible
    to be an initiate in the past year*/

    if YFU(I) >= 9000 then ELIG(I) = 1;

    /*If the year of first use is less than 9000 (i.e., the
    respondent is a lifetime user) then the date of first use needs
    to be considered to determine if the respondent was eligible to
    initiate in the past year*/

    else if YFU(I) < 9000 then do;

        /*If the difference between the interview date and the
        imputed date of first use is less than or equal to 365 and
        the respondent reported past year use, then the respondent
        initiated in the past year (except for daily cigarette
        use), meaning that the respondent was eligible to initiate
        in the past year. Note: The requirement that a respondent
        self-report past year use (except for daily cigarette use)
        to be a past year initiate was first added to the SAS code
        for the 2005 NSDUH. Please see the 2005 analytic codebook
        incidence appendix for details on this change */

        if (INTDATE - mdy(MFU{I}, DFU{I}, YFU{I})) <= 365)
        and PY(I) = 1 then ELIG(I) = 1;

        /*Otherwise the respondent initiated at some period prior
        to the past year and would then be unable to initiate in
        the past year*/

        else ELIG(I) = 2;

    end;

end;
```

---

(continued)

### Example A: Past Year Initiation Excluding Prescription Drugs (continued)

---

```
/*Create the RECXXX2 variables indicating whether a respondent was a
past year initiate or not*/

/*Initialize all respondents as having not been a past year
initiate*/

REC(I) = 0;

/*If the respondent has a year of first use less than 9000 (i.e.,
the respondent is a lifetime user) then the date of first use is
examined*/

if YFU(I) < 9000 then do;

    /*If the difference between the interview date and the
    imputed date of first use is less than or equal to 365 and
    the respondent reported past year use, then the respondent
    initiated in the past year */

    if (INTDATE - mdy(MFU{I}, DFU{I}, YFU{I})) <= 365) and
    PY(I) = 1 then REC(I) = 1;

end;
end;
run;
```

---

(continued)

## Example A: Past Year Initiation Excluding Prescription Drugs (continued)

---

\*\*\*\*\*  
EXAMPLE OF SUDAAN CODE

The following SUDAAN code shows how to use the variables created with the SAS code above in order to estimate the initiation rate of marijuana in the past year. The input variables include the analysis weight (ANALWT2), the design-based nesting variables (VESTR and VEREP), and two of the variables created in the above SAS code (ELIGMJ2 and RECMJ2). The output includes the estimated rate of initiation (and its respective standard error) and the estimated number of initiates (and its respective standard error).

NOTE: Estimates for only a single substance are produced with the program below. Estimates for multiple substances can be calculated simultaneously; however, keep in mind that all substance estimates are calculated over all subgroups, and as a result, many estimates in the output will not necessarily make sense. For example, if estimates are calculated for marijuana and cigarettes, the output will show the number of initiates of marijuana among those eligible to be initiates of cigarettes.

\*\*\*\*\*/

```
PROC DESCRIPT DATA=INDICAT FILETYPE=SAS DESIGN=WR;
WEIGHT ANALWT2;
NEST VESTR VEREP;
VAR RECMJ2;
SUBGROUP ELIGMJ2;
/*ONLY THE FIRST LEVEL OF ELIGMJ2 MATTERS SINCE WE ARE ONLY
  CONCERNED WITH RESPONDENTS ELIGIBLE TO BE INITIATES*/
LEVELS 1;
SETENV COLWIDTH=12 DECWIDTH=4;
PRINT MEAN SEMEAN TOTAL SETOTAL NSUM DEFFMEAN /STYLE=NCHS;
OUTPUT MEAN SEMEAN TOTAL SETOTAL NSUM DEFFMEAN /REPLACE
      MEANFMT=F15.10 SEMEANFMT=F15.10
      TOTALFMT=F12.0 SETOTALFMT=F12.0
      NSUMFMT=F8.0 DEFFMEANFMT=F15.10
      FILENAME="PYINIT_OUT";
      RTITLE "MARIJUANA-ESTIMATES OF PAST YEAR INITIATION";
RUN;
```

---

(continued)

## Example A: Past Year Initiation Excluding Prescription Drugs (continued)

---

EXAMPLE OF SAS CODE TO INVOKE THE SUPPRESSION CRITERIA

The following example SAS code invokes the suppression criteria on the SUDAAN output file from above. The variable OUTMEAN denotes the estimated rate of initiation, whereas OUTTOTAL denotes the estimated number of initiates in thousands. The corresponding standard errors are denoted by the variables OUTSEMEAN and OUTSETOTAL, respectively. Suppression rules are only evaluated on the means and percentages. Totals are suppressed if means are suppressed. For all four of these variables, an estimate that fails to meet the suppression criteria will appear as an asterisk (\*).

\*\*\*\*\*/

```
data PYINIT;
    set PYINIT_OUT;

    /*calculate relative standard error (RSE)*/

    if MEAN gt 0 then RSE = SEMEAN / MEAN;
    else RSE = .;

    /*calculate the relative standard error of natural log p*/

    if 0 < MEAN =< 0.5 then RSELNP = RSE / abs(log(MEAN));
    else if 0.5 < MEAN < 1.0 then
        RSELNP = RSE * (MEAN / (1 - MEAN)) / (abs(log(1 - MEAN)));

    /*calculate effective sample size*/

    EFFNSUM = NSUM / DEFFMEAN;

    /*create SUPPRESS variable that will be 1 when one of the suppression
    rules is met. Otherwise, SUPPRESS will be 0. Note that the variables
    MEAN, RSELNP, and EFFNSUM are not rounded. So, for example, if
    EFFNSUM=67.9999999999, the result would be suppression. */

    if MEAN < .00005 or MEAN > .99995 then SUPPRESS = 1;
    else if RSELNP > 0.175 then SUPPRESS = 1;
    else if EFFNSUM < 68 then SUPPRESS = 1;
    else if NSUM < 100 then SUPPRESS = 1;
    else SUPPRESS = 0;

    /*create OUTMEAN, OUTSEMEAN, OUTTOTAL, and OUTSETOTAL*/

    OUTMEAN = put(MEAN * 100, 10.1);
    OUTSEMEAN = put(SEMEAN * 100, 10.2);
    OUTTOTAL = put(TOTAL / 1000, commal2.);
    OUTSETOTAL = put(SETOTAL / 1000, commal2.);
```

---

(continued)

### Example A: Past Year Initiation Excluding Prescription Drugs (continued)

---

```
/*use the SUPPRESS variable to replace any estimates that fail the
suppression criteria with an asterisk*/

if SUPPRESS = 1 then do;
    OUTMEAN = '*';
    OUTSEMEAN = '*';
    OUTTOTAL = '*';
    OUTSETOTAL = '*';
end;
run;
```



## Example B: Past Year Initiation for Prescription Psychotherapeutic Drugs

---

EXAMPLE OF SAS CODE TO COMPUTE ANALYSIS VARIABLES FOR PAST YEAR INITIATION FOR PRESCRIPTION PSYCHOTHERAPEUTIC DRUGS

The following example SAS code converts imputed past year initiate of psychotherapeutics variables into recoded recent initiate analysis variables used in the generation of estimates for the past year initiation of pain relievers, tranquilizers, stimulants, and sedatives. RECXXXNM denotes whether the respondent initiated prescription drug misuse in the past year. For this variable, XXX indicates the substance abbreviation (PNR = pain relievers, TRQ = tranquilizers, STM = stimulants, and SED = sedatives).

\*\*\*\*\*/

```
data INDICAT; /*output dataset to be used in SUDAAN procedure*/
  set DATANAME; /*input dataset containing NSDUH data*/
```

```
/******
Define arrays for imputed recent initiates and recoded recent initiates:
```

```
IMP:
```

```
  IRPNRNMINIT - Past Year Initiate Pain Relievers Misuse - Imputation
Revised
  IRTQRNMINIT - Past Year Initiate Tranquilizers Misuse - Imputation Revised
  IRSTMNMINIT - Past Year Initiate Stimulants Misuse - Imputation Revised
  IRSEDNMINIT - Past Year Initiate Sedatives Misuse - Imputation Revised
```

```
REC:
```

```
  RECPNRNM - Past Year Initiate of Pain Relievers Misuse
  RECTQRNM - Past Year Initiate of Tranquilizers Misuse
  RECSTMNM - Past Year Initiate of Stimulants Misuse
  RECSEDNM - Past Year Initiate of Sedatives Misuse
```

\*\*\*\*\*/

```
/*Create the RECXXXNM variables indicating whether a respondent was a past
year recent initiate*/
```

```
Array IMP (4) IRPNRNMINIT IRTQRNMINIT IRSTMNMINIT IRSEDNMINIT;
Array REC (4) RECPNRNM RECTQRNM RECSTMNM RECSEDNM;
```

```
do i=1 to 4;
```

```
/*If the imputed past year initiate variable is defined as (1) not a past
year initiate, (2) never misused, or (3) no past year misuse, then the past
year recoded initiate for the prescription drug variable is equal to no
misuse */
```

```
if IMP (i) in (2,91,93) then REC (i) = 0;
```

---

(continued)

### Example B: Past Year Initiation for Prescription Psychotherapeutic Drugs (continued)

---

```
/*If the imputed past year initiate variable is defined as a past year  
initiate then the recoded past year initiate for the prescription drug  
variable is equal to misuse */
```

```
else if IMP (i) = 1 then REC (i) = 1;
```

```
end;
```

```
run;
```

---

(continued)

---

## Example B: Past Year Initiation for Prescription Psychotherapeutic Drugs (continued)

/\*\*\*\*\*\*  
EXAMPLE OF SUDAAN CODE

The following SUDAAN code shows how to use the variables created with the SAS code above in order to estimate the initiation rate of pain reliever misuse in the past year. The input variables include the analysis weight (ANALWT2), the design-based nesting variables (VESTR and VEREP), and one of the variables created in the above SAS code (RECPNRNM). The output includes the estimated rate of initiation (and its respective standard error).

NOTE: Estimates for only a single substance are produced with the program below. Estimates for multiple substances can be calculated simultaneously.

\*\*\*\*\*/  
  
PROC DESCRIPT DATA=INDICAT FILETYPE=SAS DESIGN=WR;  
WEIGHT ANALWT2;  
NEST VESTR VEREP;  
VAR RECPNRNM;  
SETENV COLWIDTH=12 DECWIDTH=4;  
PRINT MEAN SEMEAN TOTAL SETOTAL NSUM DEFFMEAN / STYLE=NCHS;  
OUTPUT MEAN SEMEAN TOTAL SETOTAL NSUM DEFFMEAN / REPLACE  
    MEANFMT=F15.10 SEMEANFMT=F15.10  
    TOTALFMT=F12.0 SETOTALFMT=F12.0  
    NSUMFMT=F8.0 DEFFMEANFMT=F15.10  
    FILENAME="PNRINIT\_OUT";  
    RTITLE "PAIN RELIEVER - ESTIMATES OF PAST YEAR INITIATION";  
RUN;

---

(continued)

## Example B: Past Year Initiation for Prescription Psychotherapeutic Drugs (continued)

---

EXAMPLE OF SAS CODE TO INVOKE THE SUPPRESSION CRITERIA

The following example SAS code invokes the suppression criteria on the SUDAAN output file from above. The variable OUTMEAN denotes the estimated rate of initiation, whereas OUTTOTAL denotes the estimated number of initiates in thousands. The corresponding standard errors are denoted by the variables OUTSEMEAN and OUTSETOTAL, respectively. Suppression rules are only evaluated on the means and percentages. Totals are suppressed if means are suppressed. For all four of these variables, an estimate that fails to meet the suppression criteria will appear as an asterisk (\*).

```
*****/
data PNRINIT;
  set PNRINIT_OUT;

  /*calculate relative standard error (RSE)*/

  if MEAN gt 0 then RSE = SEMEAN / MEAN;
  else RSE = .;

  /*calculate the relative standard error of natural log p*/

  if 0 < MEAN =< 0.5 then RSELNP = RSE / abs(log(MEAN));
  else if 0.5 < MEAN < 1.0 then
    RSELNP = RSE * (MEAN / (1 - MEAN)) / (abs(log(1 - MEAN)));

  /*calculate effective sample size*/

  EFFNSUM = NSUM / DEFFMEAN;

  /*create SUPPRESS variable that will be 1 when one of the suppression
  rules is met. Otherwise, SUPPRESS will be 0. Note that the variables
  MEAN, RSELNP, and EFFNSUM are not rounded. So, for example, if
  EFFNSUM=67.9999999999, the result would be suppression.*/

  if MEAN < .00005 or MEAN > .99995 then SUPPRESS=1;
  else if RSELNP > 0.175 then SUPPRESS=1;
  else if EFFNSUM < 68 then SUPPRESS = 1;
  else if NSUM < 100 then SUPPRESS = 1;
  else SUPPRESS = 0;

  /*create OUTMEAN, OUTSEMEAN, OUTTOTAL, and OUTSETOTAL*/

  OUTMEAN = put(MEAN * 100, 10.1);
  OUTSEMEAN = put(SEMEAN * 100, 10.2);
  OUTTOTAL = put(TOTAL / 1000, comma12.);
  OUTSETOTAL = put(SETOTAL / 1000, comma12.);
```

---

(continued)

### Example B: Past Year Initiation for Prescription Psychotherapeutic Drugs (continued)

---

```
/*use the SUPPRESS variable to replace any estimates that fail the
suppression criteria with an asterisk*/

if SUPPRESS = 1 then do;
    OUTMEAN = '*';
    OUTSEMEAN = '*';
    OUTTOTAL = '*';
    OUTSETOTAL = '*';
end;
run;
```

## Example C: Mean Age of First Use among Past Year Initiates Aged 12 to 49

---

/\*\*\*\*\*  
EXAMPLE OF SUDAAN CODE

The following SUDAAN code shows how to use imputed age-of-first-use variables in order to estimate the mean age of first marijuana use among past year marijuana initiates aged 12 to 49. The input variables include the analysis weight (ANALWT2), the design-based nesting variables (VESTR and VEREP), the imputed age-of-first-marijuana-use variable (IRMJAGE), an age recode (INCAGE3<sup>2</sup>) that is restricted to those aged 12 to 49, and the recent initiate recode for marijuana (RECMJ2). The output includes the estimated mean age of first use (and its respective standard error).

NOTE: Estimates for only a single substance are produced with the program below. Estimates for multiple substances can be calculated simultaneously. Further restrictions could be added if interested in those respondents who initiated prior to a specific age.

\*\*\*\*\*/

```
PROC DESCRIPT DATA=DATANAME FILETYPE=SAS DESIGN=WR MEANS DEFT;  
WEIGHT ANALWT2;  
NEST VESTR VEREP;  
VAR IRMJAGE;  
SUBPOPN INCAGE3=1 AND RECMJ2=1;  
SETENV COLWIDTH=12 DECWIDTH=4;  
PRINT MEAN SEMEAN NSUM DEFFMEAN / STYLE=NCHS;  
OUTPUT MEAN SEMEAN NSUM DEFFMEAN / REPLACE  
      MEANFMT=F15.10 SEMEANFMT=F15.10  
      NSUMFMT=F8.0 DEFFMEANFMT=F15.10  
      FILENAME="IRMJAGE_OUT";  
      RTITLE "MARIJUANA- ESTIMATES OF AGE OF FIRST USE AMONG PAST YEAR MARIJUANA  
INITIATES AGED 12 to 49";  
RUN;
```

---

(continued)

---

<sup>2</sup> The variable INCAGE3 is not available on the data files. Users can create a similar variable or restrict the data to 12 to 49 using the AGE variable in the SUBPOPN statement.

### Example C: Mean Age of First Use among Past Year Initiates Aged 12 to 49 (continued)

---

EXAMPLE OF SAS CODE TO INVOKE THE SUPPRESSION CRITERIA

The following example SAS code invokes the suppression criteria on the SUDAAN output file from above. This differs from the suppression criteria invocation found in the other examples because this applies to averages. Estimates of means not bounded between 0 and 1 (e.g., mean age of first use, mean number of drinks consumed) were suppressed if the relative standard errors (RSEs) of the estimates were larger than 0.5 or if the sample sizes were smaller than 10 respondents. The variable OUTMEAN denotes the estimated mean age of first use, and the corresponding standard error is denoted by the variable OUTSEMEAN. Suppression rules are only evaluated on the means and percentages. For these two variables, an estimate that fails to meet the suppression criteria will appear as an asterisk (\*).

```
*****/
data IRMJAGE;
    set IRMJAGE_OUT;

    /*calculate relative standard error (RSE)*/

    if MEAN gt 0 then RSE = SEMEAN / MEAN;
    else RSE = .;

    /*calculate suppression rule for means and continuous variables*/

    if (RSE gt 0.5) or (NSUM < 10) then SUPPRESS=1;
    else SUPPRESS=0;

    /*create OUTMEAN and OUTSEMEAN*/

    OUTMEAN = put(MEAN, 10.1);
    OUTSEMEAN = put(SEMEAN, 10.2);

    /*use the SUPPRESS variable to replace any estimates that fail the
    suppression criteria with an asterisk*/

    if SUPPRESS = 1 then do;
        OUTMEAN = '*';
        OUTSEMEAN = '*';
    end;

run;
```

---

## References

- Center for Behavioral Health Statistics and Quality. (2023a). *Key substance use and mental health indicators in the United States: Results from the 2022 National Survey on Drug Use and Health* (HHS Publication No. PEP23-07-01-006, NSDUH Series H-58). Substance Abuse and Mental Health Services Administration.
- Center for Behavioral Health Statistics and Quality. (2023b). *Results from the 2022 National Survey on Drug Use and Health: Detailed tables*. Substance Abuse and Mental Health Services Administration.
- Center for Behavioral Health Statistics and Quality. (2023c). *2022 National Survey on Drug Use and Health (NSDUH): Methodological summary and definitions*. Substance Abuse and Mental Health Services Administration.
- RTI International. (2013). *SUDAAN<sup>®</sup> language manual, Release 11.0.1*.
- SAS Institute Inc. (2014). *SAS/STAT<sup>®</sup> 13.2 user's guide: High-performance procedures*.



## **Appendix G**

### **Recoded Adolescent Depression Variable Documentation**

## G.1 Introduction

The 2022 National Survey on Drug Use and Health (NSDUH) instrumentation included two modules, the adult depression module and the adolescent depression module, which were designed to measure whether respondents had experienced a major depressive episode (MDE) in their lifetime and past year. Additional questions to assess impairment levels caused by MDE and treatment received for depression were included at the end of each MDE module.

The NSDUH questions designed to assess MDE symptoms were based on the criteria in the 5<sup>th</sup> edition of the *Diagnostic and Statistical Manual of Mental Disorders* (DSM-5; American Psychiatric Association, 2013). More specifically, MDE questions for adults were adapted from the depression section of the National Comorbidity Survey-Replication (NCS-R; Harvard School of Medicine, 2005), and questions for youths were adapted from the depression section of the National Comorbidity Survey-Adolescent (NCS-A; Harvard School of Medicine, 2005). To make the modules developmentally appropriate for youths, there are minor wording differences in a few questions between the adult and youth modules. People were classified as having had a lifetime MDE if they had five or more of nine symptoms for MDE in the same 2-week period in their lifetime, in which at least one of the symptoms was a depressed mood or loss of interest or pleasure in daily activities. People were classified as having MDE in the past year if they had a lifetime MDE and a period of time in the past 12 months when they felt depressed or lost interest or pleasure in daily activities for 2 weeks or longer, while also having some of the other symptoms for lifetime MDE.

Estimates of depression are presented in the *Results from the 2022 National Survey on Drug Use and Health: Detailed Tables* (Center for Behavioral Health Statistics and Quality [CBHSQ], 2023c) and in the *Key Substance Use and Mental Health Indicators in the United States: Results from the 2022 National Survey on Drug Use and Health* report (CBHSQ, 2023b).

Starting in 2021, the adult depression variables were imputed. Information about the adult depression variables can be found in the main codebook text and in Section 3.4.9 of the *2022 National Survey on Drug Use and Health (NSDUH): Methodological Summary and Definitions* report (CBHSQ, 2023a). The youth depression variables are not imputed. Respondents aged 12 to 17 who had missing data for whether they had an MDE in the past 12 months were excluded from the analyses to produce published estimates for the 2022 NSDUH. This appendix provides youth MDE variable specifications and analysis and weighting information. A flowchart ([Figure G.1](#)) is included to provide details regarding the routing logic leading up to the MDE questions specifying which youth respondents were asked the MDE questions and were classified as having MDE. For information about comparing NSDUH data between years, see Sections 6 and 9.1 in the main Introduction of the codebook.

## G.2 MDE Variable Specifications

In the adolescent depression module of NSDUH, respondents aged 12 to 17 were asked a series of introductory questions to determine whether they had a worst period of time where they experienced feeling sad, empty, depressed, discouraged, or a loss of interest. If respondents fit certain criteria based on the routing logic found in these introductory questions, then they were asked the questions related to the nine attributes (symptoms) of MDE. To demonstrate the

responses that would lead respondents to be asked the MDE attributes questions based on these introductory questions, a flowchart using the youth questions is included as [Figure G.1](#). The questions shown in the flowchart refer to the youth depression-associated question name from the computer-assisted interviewing (CAI) instrument specifications as well as the corresponding edited variable name to assist users in mapping the information back to the CAI. The flowchart does not show responses that would lead to a respondent not being asked the MDE attribute questions or being sent to the next section of the questionnaire.

**Figure G.1 Routing Logic Prior to Youth Major Depressive Episode (MDE) Attribute Questions**

G-3

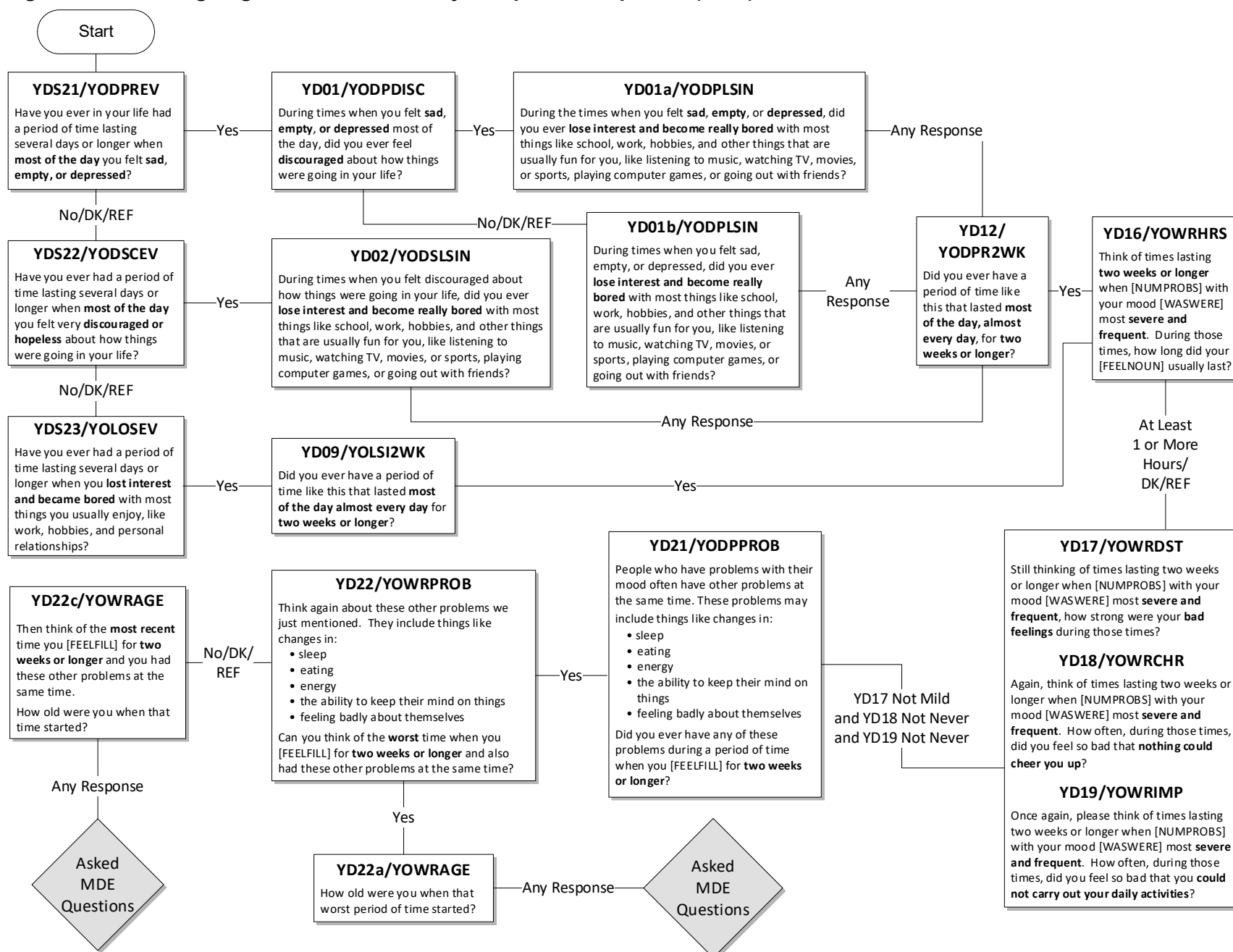

The questions showing the nine attributes of MDE refer to the worst period of time the respondent has had that stood out in the respondent's mind, or, if the respondent did not recall a worst period of time, the questions refer to the most recent period of time when the respondent experienced any or all of the following: sadness, discouragement, or lack of interest in most things. These questions were asked once a youth respondent was routed through the CAI as indicated in the flowchart. **It should be noted that no exclusions were made for MDE caused by medical illness, bereavement, or substance use disorders.**

The coding specifications below for all recoded MDE variables include in parentheses both the youth depression-associated question name from the CAI instrument specifications and the corresponding edited variable name to assist users in mapping the information back to the CAI.

Respondents were classified with lifetime MDE (YMDELT=1) if they had at least five of the nine attributes where at least one of the criteria is a depressed mood or loss of interest or pleasure in daily activities (DSMMDEAY/YODSMMDE=1). Respondents were classified with not having lifetime MDE (YMDELT=2) if they met either of these conditions:

1. Reported experiencing fewer than five out of the nine criteria used to classify youths as having had MDE in their lifetime (DSMMDEAY/YODSMMDE=2).
2. If the number of criteria is unknown (DSMMDEAY/YODSMMDE=94, 97, and 98) and the respondent reported at least one of the following:
  - a. Never having had a period of time lasting several days or longer when felt sad, empty, or depressed (YDS21/YODPREV =2); discouraged about how things were going in life (YDS22/YODSCEV =2); and lost interest in most things usually enjoyable (YDS23/YOLOSEV =2).
  - b. Experienced the feelings in (a), but they did not last most of the day, nearly every day for 2 weeks or longer (YD09/YOLSI2WK=2) or (YD12/YODPR2WK=2).
  - c. Experienced the feelings in (a) most of the day, nearly every day for 2 weeks or longer, but the feelings lasted less than an hour when mood was most severe and frequent (YD16/YOWRHRS=1).
  - d. Experienced the feelings in (a) most of the day, nearly every day for 2 weeks or longer for at least an hour during those times when mood was most severe and frequent, but emotional distress was mild (YD17/YOWRDST=1); there was never a time when emotional distress was so severe that respondent could not be cheered up (YD18/YOWRCHR=4); and there was never a time when emotional distress was so severe that respondent could not carry out daily activities (YD19/YOWRIMP=4).
  - e. Experienced the feelings in (a) most of the day, nearly every day for 2 weeks or longer for at least an hour and the severe distress was more than mild or at some point could not be cheered up or could not carry out daily activities, but never had any other problems during those weeks, such as changes in sleep, appetite, energy, the ability to concentrate and remember, or feelings of low self-worth (YD21/YODPPROB=2).

Respondents who were classified with lifetime MDE (YMDELT=1) and who reported that during the past 12 months they had a period of depression lasting 2 weeks or longer, while also having some of the other symptoms mentioned (YOPB2WK=1), were classified as having past year depression (YMDEYR=1). Respondents with no lifetime MDE (YMDELT=2) or respondents with lifetime MDE (YMDELT=1) but no period of depression lasting 2 weeks or longer while having other symptoms (YOPB2WK=2) were classified as not having past year MDE (YMDEYR=2). Otherwise, respondents were classified as system missing for lifetime or past year MDE if they had unknown depression information and/or they were aged 18 or older.

Respondents with lifetime MDE and respondents with recurrent thoughts of death or recurrent suicide ideation (D\_MDEA9Y/YO\_MDEA9=1), regardless of MDE classification, were guided through the remainder of the depression module. Because of this second criterion, variables for treatment of depression may have values for respondents who were not classified as having lifetime MDE. If the subpopulation of interest is respondents with lifetime MDE or past year MDE, these restrictions should be implemented in the analysis using the appropriate variables. Users who are interested in the suicide ideation data<sup>1</sup> from the depression modules should also be aware of the routing logic shown in [Figure G.1](#) because only a subset of respondents are asked the suicide-related questions.

### **G.3 MDE with Severe Impairment Variable Specifications**

The Sheehan Disability Scale (SDS) is used to measure impairment due to emotions, nerves, or mental health. Respondents classified as having had MDE in the past year were then asked questions from the SDS to measure the level of functional impairment in major life activities reported to be caused by the MDE in the past 12 months (Leon et al., 1997).

The youth SDS measures mental health-related impairment in four major life activities or role domains: (1) cause problems with your chores at home, (2) cause problems with your ability to do well at school or work, (3) cause problems with your ability to get along with your family during that time, and (4) cause problems with your ability to have a social life during that time. These four questions are assessed on a 0 to 10 visual analog scale with categories of “no interference” (0), “mild” (1-3), “moderate” (4-6), “severe” (7-9), and “very severe” (10).

The four SDS role domain variables (YOPSHMGT, YOPSWORK, YOPSRELS, and YOPSSOC, respectively) were recoded as follows: no interference = 1, mild = 2, moderate = 3, severe = 4, and very severe = 5. A maximum impairment score, YSDSOVRL, was then defined as the single highest severity level of role impairment across all four recoded SDS role domains (YSDSHOME, YSDSWRK, YSDSREL, and YSDSSOC). Youths with past year MDE (YMDEYR=1) and ratings greater than or equal to 7 on the original SDS scale (YSDSOVRL=4 or 5) were considered to have severe role impairment (MDEIMPY=1). Respondents aged 12 to 17 were classified as system missing if they had unknown impairment information for all four SDS domain variables, were not asked the question due to routing logic, and/or they were aged 18 or older.

---

<sup>1</sup> The youth suicide estimates presented in the 2022 Detailed Tables (CBHSQ, 2023c) are from the youth experiences module data, not the adolescent depression suicide module data.

#### **G.4 Analysis Weights and Variance Estimation Variables**

Estimates for lifetime and past year MDE and MDE with severe impairment were created for 2022 using the standard analysis weight (ANALWT2) and the variance estimation variables (VESTR and VEREP). For more information on the use of the weighting and variance estimation variables, see Section 14 in the main Introduction of the codebook.

## References

- American Psychiatric Association. (2013). *Diagnostic and statistical manual of mental disorders* (5th ed.).
- Center for Behavioral Health Statistics and Quality. (2023a). *2022 National Survey on Drug Use and Health (NSDUH): Methodological summary and definitions*. Substance Abuse and Mental Health Services Administration.
- Center for Behavioral Health Statistics and Quality. (2023b). *Key substance use and mental health indicators in the United States: Results from the 2022 National Survey on Drug Use and Health* (HHS Publication No. PEP23-07-01-006, NSDUH Series H-58). Substance Abuse and Mental Health Services Administration.
- Center for Behavioral Health Statistics and Quality. (2023c). *Results from the 2022 National Survey on Drug Use and Health: Detailed tables*. Substance Abuse and Mental Health Services Administration.
- Harvard School of Medicine. (2005). *Home page: National Comorbidity Survey (NCS)*. [Web page]. <https://www.hcp.med.harvard.edu/ncs/> 
- Leon, A. C., Olfson, M., Portera, L., Farber, L., & Sheehan, D. V. (1997). Assessing psychiatric impairment in primary care with the Sheehan Disability Scale. *International Journal of Psychiatry in Medicine*, 27(2), 93-105.



## **Appendix H**

### **Variable Map for Analytic Codebook Variables**

The purpose of this appendix is to help the user determine the relationship between variables for the 2022 National Survey on Drug Use and Health. By searching for a variable listed within the codebook one may find the associated variables used in their creation, called parent variables. It should be noted, however, that not all parent variables listed in this appendix are included in the codebook.

In particular, many of these parent variables may be found in the Raw Data File and Codebook that was previously delivered to SAMHSA. Thus, if users of this appendix cannot find a parent variable on the Analytic File or in the associated Analytic File Codebook, they may wish to search the Raw Data File and Codebook.

Raw variables typically (though not always) have a two-letter prefix associated with the corresponding module. For example, the parent variables AL01 and ALREF in this appendix are raw variables from the alcohol module that begin with the prefix “AL” and are associated with the edited variable ALCEVER.

In contrast, parent variables that underwent editing or recoding will have a mnemonic name associated with them. For example, the parent variables ABODALC (abuse of or dependence on alcohol in the past year) and UDPYILL (abuse of or dependence on any illicit drug in the past year) are recoded variables that were used to create UDPYILAAL (abuse of or dependence on both alcohol and illicit drugs in the past year). Similarly, variables that were statistically imputed will have the prefix “IR” in the variable names. For example, the imputed alcohol recency-of-use variable IRALCRC served as the parent variable for ALCFLAG, ALCMON, and ALCYR.

In addition, users of this appendix need to be aware that this appendix may not constitute an exhaustive listing of all variables and the associated relationships with parent variables. In particular, not all parent variables that were used to create a given variable shown in the left-hand columns may be listed in this appendix.

**Table H.1 Variable Map with Parent Variables**

VARIABLE	PARENT
AALTMDE	AHBCHMDE
	ARELMDE
ACOUNMDE	ADCOUNS
	ADSEEDOC
ACTD1941	QD10B9
ACTD2001	QD10B1
ACTD4750	QD10B7
ACTD7590	QD10B3
ACTD9001	QD10B2
ACTDB4VN	QD10B5
ACTDEVER	QD10A
ACTDKOR	QD10B6
ACTDVIET	QD10B4
ACTDWWII	QD10B8
ADCOUNS	AD86A
ADDPDISC	AD01
ADDPISIN	AD01A
	AD01B
ADDPPIROB	AD21
ADDP2WK	AD12
ADDPREV	ASC21
ADDSCEV	ASC22
ADDSLSIN	AD02
ADFAMDOC	AD86A
ADHERBAL	AD86A
ADLOSEV	ASC23
ADLSI2WK	AD09
ADNURSE	AD86A
ADOCMDE	ADFAMDOC
	ADSEEDOC
ADOTHDOC	AD86A
ADOTHHLP	AD86A
ADOTHMHP	AD86A

VARIABLE	PARENT
ADOTHSP	ADP86ASC
ADPB2WK	AD38
ADPBAGE	AD37A
	AD37B
ADPBDLYA	AD28A
ADPBINTF	AD28
ADPBNUM	AD52
ADPBRMBR	AD37
ADPSDAYS	AD68
ADPSHMG	AD66A
ADPSRELS	AD66C
ADPSOC	AD66D
ADPSWORK	AD66B
ADPSYCH	AD86A
ADPSYMD	AD86A
ADRELIG	AD86A
ADRLANYR	ST011
ADRLNMAGE	STY01A
ADRLNMMFU	STY01D
ADRLNMYFU	STY01B
	STY01C
	STY01D
ADRLNMYR	STY01
ADRX12MO	AD86C
ADRXHLP	AD86E
ADRXNOW	AD86D
ADSEEDOC	AD86
ADSMMDA	DSMMDEA2
ADSOCWRK	AD86A
ADSUITPACOM	IRSUICTHNC
	IRSUIPLANYR
	IRSUITRYR
ADSUITPAYR	IRSUICTHNC

VARIABLE	PARENT
	IRSUIPLANYR
	IRSUITRYR
ADTMTHLP	AD86F
ADTMTNOW	AD86B
ADWRAGE	AD22A
	AD22C
ADWRCHR	AD18
ADWRCONC	AD26R
ADWRDBTR	AD26BB
ADWRDCSN	AD26S
ADWRDEPR	AD24A
ADWRDIET	AD26E1
ADWRDISC	AD24C
ADWRDLOT	AD26AA
ADWRDST	AD17
ADWRELES	AD26A
ADWREMOD	AD26B
ADWRENRG	AD26J
ADWRGAIN	AD26C
ADWRGNLB	AD26D
ADWRGROW	AD26C1
ADWRHRS	AD16
ADWRIMP	AD19
ADWRJINO	AD26O
ADWRJITT	AD26N
ADWRLOSE	AD26E
ADWRLSIN	AD24E
ADWRLSLB	AD26F
ADWRNOGD	AD26U
ADWRPLSR	AD24F
ADWRPREG	AD26C2
ADWRPROB	AD22
ADWRSATP	AD26EE

VARIABLE	PARENT
ADWRSLEP	AD26G
ADWRSLNO	AD26M
ADWRSLOW	AD26L
ADWRSMOR	AD26H
ADWRSPLN	AD26DD
ADWRSTHK	AD26CC
ADWRTHOT	AD26P
ADWRWRTH	AD26V
ADXRANYR	ST012
ADXRNMAGE	STY02A
ADXRNMFMU	STY02D
ADXRNMUFU	STY02B
	STY02C
	STY02D
ADXRNMUR	STY02
AD_MDEA1	D_MDEA1
AD_MDEA2	D_MDEA2
AD_MDEA3	D_MDEA3
AD_MDEA4	D_MDEA4
AD_MDEA5	D_MDEA5
AD_MDEA6	D_MDEA6
AD_MDEA7	D_MDEA7
AD_MDEA8	D_MDEA8
AD_MDEA9	D_MDEA9
AGE	AGE1
	CALCAGE
	CONFIRM
AGE011	ROSAGE1
	ROSAGE10
	ROSAGE11
	ROSAGE12
	ROSAGE13
	ROSAGE14
	ROSAGE15
	ROSAGE16

VARIABLE	PARENT
	ROSAGE17
	ROSAGE18
	ROSAGE19
	ROSAGE2
	ROSAGE20
	ROSAGE21
	ROSAGE22
	ROSAGE23
	ROSAGE24
	ROSAGE25
	ROSAGE3
	ROSAGE4
	ROSAGE5
	ROSAGE6
	ROSAGE7
	ROSAGE8
	ROSAGE9
AGE1214	ROSAGE1
	ROSAGE10
	ROSAGE11
	ROSAGE12
	ROSAGE13
	ROSAGE14
	ROSAGE15
	ROSAGE16
	ROSAGE17
	ROSAGE18
	ROSAGE19
	ROSAGE2
	ROSAGE20
	ROSAGE21
	ROSAGE22
	ROSAGE23
	ROSAGE24
	ROSAGE25

VARIABLE	PARENT
	ROSAGE3
	ROSAGE4
	ROSAGE5
	ROSAGE6
	ROSAGE7
	ROSAGE8
	ROSAGE9
AGE1217	ROSAGE1
	ROSAGE10
	ROSAGE11
	ROSAGE12
	ROSAGE13
	ROSAGE14
	ROSAGE15
	ROSAGE16
	ROSAGE17
	ROSAGE18
	ROSAGE19
	ROSAGE2
	ROSAGE20
	ROSAGE21
	ROSAGE22
	ROSAGE23
	ROSAGE24
	ROSAGE25
	ROSAGE3
	ROSAGE4
	ROSAGE5
	ROSAGE6
	ROSAGE7
	ROSAGE8
	ROSAGE9
AGE1220	ROSAGE1
	ROSAGE10
	ROSAGE11

VARIABLE	PARENT
	ROSAGE12
	ROSAGE13
	ROSAGE14
	ROSAGE15
	ROSAGE16
	ROSAGE17
	ROSAGE18
	ROSAGE19
	ROSAGE2
	ROSAGE20
	ROSAGE21
	ROSAGE22
	ROSAGE23
	ROSAGE24
	ROSAGE25
	ROSAGE3
	ROSAGE4
	ROSAGE5
	ROSAGE6
	ROSAGE7
	ROSAGE8
	ROSAGE9
AGE15P	ROSAGE1
	ROSAGE10
	ROSAGE11
	ROSAGE12
	ROSAGE13
	ROSAGE14
	ROSAGE15
	ROSAGE16
	ROSAGE17
	ROSAGE18
	ROSAGE19
	ROSAGE2
	ROSAGE20

VARIABLE	PARENT
	ROSAGE21
	ROSAGE22
	ROSAGE23
	ROSAGE24
	ROSAGE25
	ROSAGE3
	ROSAGE4
	ROSAGE5
	ROSAGE6
	ROSAGE7
	ROSAGE8
	ROSAGE9
AGE1825	ROSAGE1
	ROSAGE10
	ROSAGE11
	ROSAGE12
	ROSAGE13
	ROSAGE14
	ROSAGE15
	ROSAGE16
	ROSAGE17
	ROSAGE18
	ROSAGE19
	ROSAGE2
	ROSAGE20
	ROSAGE21
	ROSAGE22
	ROSAGE23
	ROSAGE24
	ROSAGE25
	ROSAGE3
	ROSAGE4
	ROSAGE5
	ROSAGE6
	ROSAGE7

VARIABLE	PARENT
	ROSAGE8
	ROSAGE9
AGE1830	AGE
AGE2634	ROSAGE1
	ROSAGE10
	ROSAGE11
	ROSAGE12
	ROSAGE13
	ROSAGE14
	ROSAGE15
	ROSAGE16
	ROSAGE17
	ROSAGE18
	ROSAGE19
	ROSAGE2
	ROSAGE20
	ROSAGE21
	ROSAGE22
	ROSAGE23
	ROSAGE24
	ROSAGE25
	ROSAGE3
	ROSAGE4
	ROSAGE5
	ROSAGE6
	ROSAGE7
	ROSAGE8
	ROSAGE9
AGE3549	ROSAGE1
	ROSAGE10
	ROSAGE11
	ROSAGE12
	ROSAGE13
	ROSAGE14
	ROSAGE15

VARIABLE	PARENT
	ROSAGE16
	ROSAGE17
	ROSAGE18
	ROSAGE19
	ROSAGE2
	ROSAGE20
	ROSAGE21
	ROSAGE22
	ROSAGE23
	ROSAGE24
	ROSAGE25
	ROSAGE3
	ROSAGE4
	ROSAGE5
	ROSAGE6
	ROSAGE7
	ROSAGE8
	ROSAGE9
AGE50P	ROSAGE1
	ROSAGE10
	ROSAGE11
	ROSAGE12
	ROSAGE13
	ROSAGE14
	ROSAGE15
	ROSAGE16
	ROSAGE17
	ROSAGE18
	ROSAGE19
	ROSAGE2
	ROSAGE20
	ROSAGE21
	ROSAGE22
	ROSAGE23
	ROSAGE24

VARIABLE	PARENT
	ROSAGE25
	ROSAGE3
	ROSAGE4
	ROSAGE5
	ROSAGE6
	ROSAGE7
	ROSAGE8
	ROSAGE9
AGEADULT	AGE
AGEDRNK	AGE
AGEOTHER	ROSAGE1
	ROSAGE10
	ROSAGE11
	ROSAGE12
	ROSAGE13
	ROSAGE14
	ROSAGE15
	ROSAGE16
	ROSAGE17
	ROSAGE18
	ROSAGE19
	ROSAGE2
	ROSAGE20
	ROSAGE21
	ROSAGE22
	ROSAGE23
	ROSAGE24
	ROSAGE25
	ROSAGE3
	ROSAGE4
	ROSAGE5
	ROSAGE6
	ROSAGE7
	ROSAGE8
	ROSAGE9

VARIABLE	PARENT
	ROSMSL1
	ROSMSL10
	ROSMSL11
	ROSMSL12
	ROSMSL13
	ROSMSL14
	ROSMSL15
	ROSMSL16
	ROSMSL18
	ROSMSL19
	ROSMSL2
	ROSMSL20
	ROSMSL21
	ROSMSL22
	ROSMSL23
	ROSMSL24
	ROSMSL25
	ROSMSL3
	ROSMSL4
	ROSMSL5
	ROSMSL6
	ROSMSL7
	ROSMSL8
	ROSMSL9
AHBCHMDE	ADHERBAL
	ADSEEDOC
AHLMDE	ACOUNMDE
	ADOCMDE
	ANURSMDE
	AOMDMDE
	AOMHMDE
	APSY1MDE
	APSY2MDE
	ASOCMDE
AIRDUSEVER	AIRDUSTER

VARIABLE	PARENT
	INHALFLAG
AIRDUSTER	IN01II
AKSSLR6WRST	KSSLR6MAX
AL30EST	AL06DKRE
ALBSTWAY	ALFRAME3
ALCAGLST	LU08
ALCBNG30D	AL08
ALCDAYS	AL06
ALCEVER	AL01
	ALREF
ALCFLAG	IRALCRC
ALCMDAYS	IRALCFM
ALCMFU	AL02C
	AL02D
ALCMLU	LU08C
	LU08D
ALCMON	IRALCRC
ALCNUMDKPM	ALCUS30D
	IRALCFM
ALCREC	ALLAST3
	ALRECDK
	ALRECRE
ALCTRY	AL02
ALCUS30D	AL07
ALCYDAYS	IRALCFY
ALCYFU	AL02A
	AL02B
	AL02C
ALCYLU	LU08A
	LU08B
	LU08C
ALCYR	IRALCRC
ALCYRBFR	LU38
ALCYRTOT	TOTDRINK
ALDAYPMO	ALMONAVE

VARIABLE	PARENT
ALDAYPWK	ALWKAVE
ALDAYPYR	ALYRAVE
AMBIANYR	SV011
AMBINMAGE	SVY01A
AMBINMMFU	SVY01D
AMBINMYFU	SVY01B
	SVY01C
	SVY01D
AMBINMYR	SVY01
AMCRANYR	SV012
AMCRNMAGE	SVY02A
AMCRNMMFU	SVY02D
AMCRNMYFU	SVY02B
	SVY02C
	SVY02D
AMCRNMYR	SVY02
AMDEIMP	AMDEYR
	ASDSHOM2
	ASDSREL2
	ASDSSOC2
	ASDSWRK2
AMDELT	ADDPPOB
	ADDPR2WK
	ADDPREV
	ADDSCEV
	ADLOSEV
	ADLSI2WK
	ADSMMDA
	ADWRCHR
	ADWRDST
	ADWRHRS
	ADWRIMP
AMDETXRX	ARXMDEYR
	ATXMDEYR
AMDEYR	ADPB2WK

VARIABLE	PARENT
	AMDELT
AMIPY	SMIPPPY
AMIRSUD5ANY	AMIPY
	UD5ILALANY
AMISUD5ANY	AMIPY
	UD5ILALANY
AMISUD5ANYO	AMIPY
	UD5ILALANY
AMYLNIEVER	AMYLNIT
	INHALFLAG
AMYLNIT	IN01A
ANURSMDE	ADNURSE
	ADSEEDOC
ANYEDUC3	YEDECLAS
	YEDERGLR
	YEDESPCL
ANYHLTIN	CAIDCHIP
	CHAMPUS
	HLTINNOS
	MEDICARE
	PRVHLTIN
ANYNDLREC	CONDLREC
	HRNDLREC
	METHNDLRC
	OTDGNDLRC
ANYNEDFLAG	COCNEDEVER
	HERNEDEVER
	IMFNEDFLAG
	MTHNEDEVER
	OTDGNEDL
ANYNEDYR	COCNEDYR
	HERNEDYR
	IMFNEDYR
	MTHNEDYR
	OTDGNDLRC

VARIABLE	PARENT
AOMDMDE	ADOTHDOC
	ADSEEDOC
AOMHMDE	ADOTHMHP
	ADOTHSP
	ADSEEDOC
AOTHMDE2	ADOTHHLP
	ADOTHSP
	ADSEEDOC
APPDRGMON	RK03
APPDRGMON2	APPDRGMON
APSY1MDE	ADPSYCH
	ADSEEDOC
APSY2MDE	ADPSYMD
	ADSEEDOC
APXRANYR	TR014
APXRNIMAGE	TRY04A
APXRNMMFU	TRY04D
APXRNMYFU	TRY04B
	TRY04C
	TRY04D
APXRNMYR	TRY04
APZMANYR	TR013
APZMNIMAGE	TRY03A
APZMNMMFU	TRY03D
APZMNMYFU	TRY03B
	TRY03C
	TRY03D
APZMNMYR	TRY03
ARELMDE	ADRELIG
	ADSEEDOC
ARGUPAR	YFYARGUP
ARXMDEYR	ADRX12MO
ASDSHOM2	ADPSHMG
ASDSREL2	ADPSRELS
ASDSSOC2	ADPSSOC

VARIABLE	PARENT
ASDSWRK2	ADPSWORK
ASOCMDE	ADSEEDOC
	ADSOCWRK
ASTHMAAGE	HLTH37
ASTHMAEVR	HLTH2507
ASTHMANOW	HLTH38
ATVNANYR	TR021
ATVNNMAGE	TRY05A
ATVNNMMFU	TRY05D
ATVNNMYFU	TRY05B
	TRY05C
	TRY05D
ATVNNMYR	TRY05
ATXMDEYR	ADSEEDOC
AVGGRADE	YELSTGRD
AVNZANYR	PR061
AVNZNMAGE	PRY18A
AVNZNMMFU	PRY18D
AVNZNMYFU	PRY18B
	PRY18C
	PRY18D
AVNZNMYR	PRY18
BENZANYR	ST061
BENZNMAGE	STY19A
BENZNMMFU	STY19D
BENZNMYFU	STY19B
	STY19C
	STY19D
BENZNMYR	STY19
BIRDAY	BRTHDATE
BIRMONTH	BRTHDATE
BIRYEAR	BRTHDATE
BKAGASLT	SP03D
BKARSON	SP03I
BKBURGL	SP03C

VARIABLE	PARENT
BKDRUG	SP03M
BKDRUNK	SP03K
BKDRVINF	SP03J
BKFRAUD	SP03P
BKLARCNY	SP03B
BKMURDER	SP03H
BKMVTHFT	SP03A
BKOTH	SP03Q
BKOTHOFF	SP03QSC
	SP03RSC
	SP03SSC
BKPOSTOB	SP03L
BKPROS	SP03N
BKRAPE	SP03G
BKROB	SP03F
BKSEXOFF	SP03O
BKSMASLT	SP03E
BLNT30C1	BL03
BLNT30C2	BL04
BLNT30DY	BL02A
	BL03A
	BL04A
BLNTAGE	BL08
BLNTEVER	BL01
BLNTMFU	BL08C
	BL08D
BLNTNOMJ	BL07
BLNTREC	BL02
BLNTYFU	BL08A
	BL08B
	BL08C
BMI	HTINCHES
	WTPOUNDS
BNGDRKMON	IRALCBNG30D
BNGDRMDAYS	IRALCBNG30D



VARIABLE	PARENT
BOOKED	SP01
BRTHDATE	AGE1
BUNLANYR	PR083
BUNLNMAGE	PRY28A
BUNLNMMFU	PRY28D
BUNLNMYFU	PRY28B
	PRY28C
	PRY28D
BUNLNMYR	PRY28
BUPRANYR	PR082
BUPRNMAGE	PRY27A
BUPRNMMFU	PRY27D
BUPRNMYFU	PRY27B
	PRY27C
	PRY27D
BUPRNMYR	PRY27
BUTIANYYR	SV041
BUTINMAGE	SVY12A
BUTINMMFU	SVY12D
BUTINMYFU	SVY12B
	SVY12C
	SVY12D
BUTINMYR	SVY12
BZOANYR	SEDANYR
	SEDOTNSP1
	SEDOTNSP2
	SEDOTNSP3
	SEDOTNSP4
	SEDOTNSP5
	SVBZOANYR
	TRBZOANYR
	TRQANYR
	TRQOTNSP1
	TRQOTNSP2
	TRQOTNSP3

VARIABLE	PARENT
	TRQOTNSP4
	TRQOTNSP5
BZONMYR	SEDNMYR
	SEDOTNSP1
	SEDOTNSP2
	SEDOTNSP3
	SEDOTNSP4
	SEDOTNSP5
	SVBZONMYR
	TRBZONMYR
	TRQNMYR
	TRQOTNSP1
	TRQOTNSP2
	TRQOTNSP3
	TRQOTNSP4
	TRQOTNSP5
CABINGAGE	CA11
CABINGEVR	CA10
CABINGMFU	CA11C
	CA11D
CABINGYFU	CA11A
	CA11B
	CA11C
CABLADDAG	HLTH27
CABLADDER	HLTH2601
CABLOOD	HLTH2602
CABLOODAG	HLTH28A
CABONE	HLTH2603
CABONEAGE	HLTH28B
CABPLACE	CA05A
CABRAIN	HLTH2604
CABRAINAG	HLTH28C
CABREASAG	HLTH28D
CABREAST	HLTH2605
CABUNDAG	CA05B

VARIABLE	PARENT
CABUYFRE	CA03
CABUYWHO	CA05
CACERVIX	HLTH2606
CACERVXAG	HLTH28E
CACOLON	HLTH2607
CACOLONAG	HLTH28F
CADRBAR	CA02B
CADRCAR	CA02B
CADREVNT	CA02B
CADRHOME	CA02B
CADRKCOCN	CA09
CADRKCOCN2	CADRKCOCN
CADRKDRUG	CA08
CADRKHALL	CA09
CADRKHALL2	CADRKHALL
CADRKHERN	CA09
CADRKHERN2	CADRKHERN
CADRKINHL	CA09
CADRKINHL2	CADRKINHL
CADRKMARJ	CA09
CADRKMARJ2	CADRKMARJ
CADRKMETHOD	CA09
CADRKMETHOD2	CADRKMETHOD
CADRLAST	CA01
CADROTH	CA02B
CADROTHM	CA02B
CADROTSP	CA02SC
CADRPEOP	CA02A
CADRPUBL	CA02B
CADRSCHL	CA02B
CAESOPHAG	HLTH28G
CAESOPHGS	HLTH2608
CAFRESP	CA07SC
CAFREWHO	CA07
CAGALLBAG	HLTH28H

VARIABLE	PARENT
CAGALLBLA	HLTH2609
CAGVMONY	CA04
CAGVWHO	CA06
CAIDCHIP	QHI02
	QHI02A
	QHI02V
CAKIDNEY	HLTH2610
CAKIDNYAG	HLTH28I
CALARYNX	HLTH2611
CALARYXAG	HLTH28J
CALEUKEM	HLTH2612
CALEUKMAG	HLTH28K
CALIVER	HLTH2613
CALIVERAG	HLTH28L
CALUNG	HLTH2614
CALUNGAGE	HLTH28M
CALYMPHAG	HLTH28N
CALYMPHOM	HLTH2615
CAMELANAG	HLTH28O
CAMELANOM	HLTH2616
CAMHPROB	CA17
CAMHPROB2	CAMHPROB
CAMHRCVR	CA18
CAMOUTH	HLTH2617
CAMOUTHAG	HLTH28P
CANCEREVR	HLTH2509
CANCERYR	HLTH29
CAOTHER	HLTH2630
CAOTHERAG	HLTH28CC
CAOTHERSP	HLTH260TSC
CAOVARY	HLTH2618
CAOVARYAG	HLTH28Q
CAPANCRAG	HLTH28R
CAPANCREA	HLTH2619
CAPROSTAG	HLTH28S

VARIABLE	PARENT
CAPROSTAT	HLTH2620
CARECTMAG	HLTH28T
CARECTUM	HLTH2621
CASKINDAG	HLTH28V
CASKINDK	HLTH2623
CASKINOAG	HLTH28U
CASKINOTH	HLTH2622
CASOFTTAG	HLTH28W
CASOFTTIS	HLTH2624
CASTOMACH	HLTH2625
CASTOMAGE	HLTH28X
CASUPROB	CA15
CASUPROB2	CASUPROB
CASURCVR	CA16
CATAG18	AGE
CATAG2	AGE
CATAG3	AGE
CATAG6	AGE
CATAG7	AGE
CATAGE	AGE
CATAGMH2	AGE
CATESTIAG	HLTH28Y
CATESTIS	HLTH2626
CATHROAT	HLTH2627
CATHROTAG	HLTH28Z
CATHYRDAG	HLTH28AA
CATHYROID	HLTH2628
CAUTERAGE	HLTH28BB
CAUTERUS	HLTH2629
CBDHMPEVR	CBDLIF
CBDHMPFLAG	IRCBDHMPREC
CBDHMPMON	IRCBDHMPREC
CBDHMPREC	CBDLAST
CBDHMPYR	IRCBDHMPREC
CC30EST	CC06DKRE

VARIABLE	PARENT
CCBSTWAY	CCFRAME3
CCDAYPMO	CCMONAVE
CCDAYPWK	CCWKAVE
CCDAYPYR	CCYRAVE
CDCGMO	CDUFLAG
	CIGMON
CDNOCGMO	CDUFLAG
	CIGMON
CDUFLAG	IRCDUAGE
CELLNOTCL	CELL1
CELLWRKNG	CELL2
CG30EST	CG07DKRE
CGR30USE	CG38
CGRAGLST	LU07
CGRFLAG	IRCGRRC
CGRMDAYS	IRCGRFM
CGRMON	IRCGRRC
CGRYR	IRCGRRC
CHAMPUS	QHI03
CHMNDLREC	CONDLREC
	HRNDLREC
	METHNDLRC
CI30EST	CG38DKRE
CIG100LF	CG16A
CIG1PACK	CIGPDAY
CIG30AV	CG08
	CG10
CIG30USE	CG07
CIGAGE	CG16
CIGAGLST	LU03
CIGAREVR	CG34
	CGREF4
CIGARMFU	CG35C
	CG35D
	CGCR09A

VARIABLE	PARENT
CIGARMLU	LU07C
	LU07D
CIGARREC	CG36
	CG37
	CG37DK
	CG37RE
CIGARTRY	CG35
CIGARYFU	CG35A
	CG35B
	CG35C
	CGCR09
CIGARYLU	LU07A
	LU07B
	LU07C
CIGAVGD	CIG30AV
CIGAVGM	CIGAVGD
	IRCIGFM
CIGAVOID	DRCGE05
CIGCRAGP	DRCGE03
CIGCRAVE	DRCGE02
CIGDLLST	LU04
CIGDLMFU	CG16M1
	CG16M2
CIGDLMLU	LU04C
	LU04D
CIGDLYFU	CG16M1
	CG16Y1
	CG16Y2
CIGDLYLU	LU04A
	LU04B
	LU04C
CIGDLYMO	CG15
CIGEVER	CG01
	CGREF1
CIGFLAG	IRCIGRC

VARIABLE	PARENT
CIGFNLKE	DRCGE06B
CIGFNSMK	DRCGE06A
CIGINCRS	DRCGE16
CIGINCTL	DRCGE04
CIGINFLU	DRCGE14
CIGIRTBL	DRCGE01
CIGLOTMR	DRCGE18
CIGMDAYS	IRCIGFM
CIGMENTH30	CGMENTH1
CIGMFU	CG04C
	CG04D
CIGMLU	LU03C
	LU03D
CIGMON	IRCIGRC
CIGNMCHG	DRCGE12
CIGNOINF	DRCGE15
CIGPDAY	CIG30AV
	IRCIGFM
CIGPLANE	DRCGE07
CIGREC	CG05
	CG06
	CG06DK
	CG06RE
CIGREGDY	DRCGE09
CIGREGNM	DRCGE11
CIGREGWK	DRCGE10
CIGRNOUT	DRCGE08
CIGROLL30	CG14
CIGSATIS	DRCGE17
CIGSVLHR	DRCGE13
CIGTRY	CG04
CIGWAKE	DRCGE19A
	DRCGE19B
CIGYFU	CG04A
	CG04B

VARIABLE	PARENT
	CG04C
CIGYLU	LU03A
	LU03B
	LU03C
CIGYR	IRCIGRC
CIGYRBFR	LU37
CIRROSAGE	HLTH34
CIRROSEVR	HLTH2504
CLEFLU	IN01B
CLEFLUEVER	CLEFLU
	INHALFLAG
CLZMANYR	TR024
CLZMNMAGE	TRY08A
CLZMNMMFU	TRY08D
CLZMNMYFU	TRY08B
	TRY08C
	TRY08D
CLZMNMYR	TRY08
CMPTOLD	FIDBF10
CNCTANYR	ST033
CNCTNMAGE	STY09A
CNCTNMMFU	STY09D
CNCTNMYFU	STY09B
	STY09C
	STY09D
CNCTNMYR	STY09
CNSANYR	COCYR
	METHAMYR
	STMANYR
CNSNMMON	COCMON
	METHAMMON
	STMNMMON
CNSNMYR	COCYR
	METHAMYR
	STMNMYR

VARIABLE	PARENT
COALCUSE	COV2
COCAGE	CC02
COCAGLST	LU09
COCEVER	CC01
	CCREF
COCFLAG	IRCOCRC
COCLALCUSE	COALCUSE
COCLDRGUSE	CODRGUSE
COCLFINANC	COFINANC
COCLNEGMH	CONEGMH
COCMDAYS	IRCOCFM
COCMFU	CC03C
	CC03D
COCMLU	LU09C
	LU09D
COCMON	IRCOCRC
COCNEDEVER	COCFLAG
	COCNEEDL
COCNEDYR	COCYR
	CONDLREC
COCNEEDL	SD05
COCREC	CCLAST3
	CCRECDK
	CCRECRE
COCUS30A	CC06
COCYDAYS	IRCOCFY
COCYFU	CC03A
	CC03B
	CC03C
COCYLU	LU09A
	LU09B
	LU09C
COCYR	IRCOCRC
COCYRBFR	LU39
COCYRTOT	TOTCOKE

VARIABLE	PARENT
CODNANYR	PR052
CODNNMAGE	PRY17A
CODNNMMFU	PRY17D
CODNNMYFU	PRY17B
	PRY17C
	PRY17D
CODNNMYR	PRY17
CODRGUSE	COV3
COFINANC	COV4
COHCAPTDL	COV8B
COHCAPTDL2	COHCAPTDL
COHCRXDL	COV8C
COHCRXDL2	COHCRXDL
COHCSVHLT	COV8D
COHCSVHLT2	COHCSVHLT
COHCTELE	COV8A
COHCTELE2	COHCTELE
COHOMLSS	COV5
COHOMLSS2	COHOMLSS
COLDMEDS	SD01
COLDREC	SD02
COLDYR1	SD02SC1
COLDYR2	SD02SC2
COLDYR3	SD02SC3
COLDYR4	SD02SC4
COLDYR5	SD02SC5
COLLAGES	AGE
COMBATPY	QD10C
COMHAPTDL	COV6B
COMHAPTDL2	COMHAPTDL
COMHRXDL	COV6C
COMHRXDL2	COMHRXDL
COMHSVHLT	COV6D
COMHSVHLT2	COMHSVHLT
COMHTELE	COV6A

VARIABLE	PARENT
COMHTELE2	COMHTELE
CONDLREC	SD06
CONEGMH	COV1
COOPINT	FIDBF04
COPDAGE	HLTH33
COPDEVER	HLTH2503
COSUAPTDL	COV7B
COSUAPTDL2	COSUAPTDL
COSUIPLNYR	COV10
COSUITHNK	COV9
COSUITRYR	COV11
COSURXDL	COV7C
COSURXDL2	COSURXDL
COSUSVHLT	COV7D
COSUSVHLT2	COSUSVHLT
COSUTELE	COV7A
COSUTELE2	COSUTELE
COUTYP1	RUCC03
COUTYP2	COUTYP1
COUTYP3	RUCC13
COUTYP4	COUTYP3
CPRES	FIDBF06
CR30EST	CK06DKRE
CRAKREC	CKLAST3
	CKRECDK
	CKRECRE
CRBSTWAY	CKFRAME3
CRDAYPMO	CKMONAVE
CRDAYPWK	CKWKAVE
CRDAYPYR	CKYRAVE
CRKAGE	CK02
CRKAGLST	LU10
CRKEVER	CK01
	CKREF
CRKFLAG	IRCRKRC

VARIABLE	PARENT
CRKMDAYS	IRCRKFM
CRKMFU	CK03C
	CK03D
CRKMLU	LU10C
	LU10D
CRKMON	IRCRKRC
CRKUS30A	CK06
CRKYDAYS	IRCRKFY
CRKYFU	CK03A
	CK03B
	CK03C
CRKYL	LU10A
	LU10B
	LU10C
CRKYR	IRCRKRC
CRKYRTOT	TOTCRACK
CYBNANYR	TR041
CYBNNMAGE	TRY11A
CYBNNMMFU	TRY11D
CYBNNMYFU	TRY11B
	TRY11C
	TRY11D
CYBNNMYR	TRY11
DAMTFXFLAG	IRDAMTFXREC
DAMTFXMON	IRDAMTFXREC
DAMTFXREC	LS34
DAMTFXYR	IRDAMTFXREC
DCIGMON	IRCIGFM
DDRXYR	ST062
DDRXYMAGE	STY20A
DDRXYMMFU	STY20D
DDRXYMYFU	STY20B
	STY20C
	STY20D
DDRXYMYR	STY20

VARIABLE	PARENT
DETADAGE	AGE
DETALAGE	AGE
DEXDANYR	ST013
DEXDNMAGE	STY03A
DEXDNMMFU	STY03D
DEXDNMYFU	STY03B
	STY03C
	STY03D
DEXDNMYR	STY03
DIABETEAG	HLTH32
DIABETEV	HLTH2502
DIFGETCOC	RK02C
DIFGETCRK	RK02D
DIFGETHER	RK02E
DIFGETLSD	RK02B
DIFGETMRJ	RK02A
DIFOBTB	DIFGETCOC
DIFOBTCRK	DIFGETCRK
DIFOBTHER	DIFGETHER
DIFOBTLSD	DIFGETLSD
DIFOBTMRJ	DIFGETMRJ
DIVISION	DIVISION
DIZMANYR	TR032
DIZMNMAGE	TRY10A
DIZMNNMMFU	TRY10D
DIZMNNMYFU	TRY10B
	TRY10C
	TRY10D
DIZMNNMYR	TRY10
DLHMANYR	PR102
DLHMNMAGE	PRY34A
DLHMNNMMFU	PRY34D
DLHMNNMYFU	PRY34B
	PRY34C
	PRY34D

VARIABLE	PARENT
DLHMNNMYR	PRY34
DMERANYR	ST054
DMERNMAGE	STY18A
DMERNMMFU	STY18D
DMERNMYFU	STY18B
	STY18C
	STY18D
DMERNMYR	STY18
DMPDANYR	ST053
DMPDNMAGE	STY17A
DMPDNMMFU	STY17D
DMPDNMYFU	STY17B
	STY17C
	STY17D
DMPDNMYR	STY17
DMRLANYR	PR101
DMRLNMAGE	PRY33A
DMRLNMMFU	PRY33D
DMRLNMYFU	PRY33B
	PRY33C
	PRY33D
DMRLNMYR	PRY33
DMTAMTFXY	LS01J
DPROANYR	ST063
DPRONMAGE	STY21A
DPRONMMFU	STY21D
DPRONMYFU	STY21B
	STY21C
	STY21D
DPRONMYR	STY21
DRPRVME3	YEPVNTYR
DRVINAGE	AGE
DRVINALCO	SP06A
DRVINALCO2	DRVINALCO
DRVINALDRG	DRVINALCO2

VARIABLE	PARENT
	DRVINDRG
DRVINALON	SP06H
DRVINCOCN	SP06C
DRVINDETAG	AGE
DRVINDRG	DRVINCOCN
	DRVINHALL
	DRVINHERN
	DRVININHL
	DRVINMARJ
	DRVINMETH
DRVINDROTJ	DRVINCOCN
	DRVINHALL
	DRVINHERN
	DRVININHL
	DRVINMETH
DRVINHALL	SP06E
DRVINHERN	SP06D
DRVININHL	SP06F
DRVINMARJ	SP06B
DRVINMARJ2	DRVINMARJ
DRVINMETH	SP06G
DSTCHR12	DSNOCHR
DSTCHR30	NOCHR30
DSTEFF12	DSEFFORT
DSTEFF30	EFFORT30
DSTHOP12	DSHOPE
DSTHOP30	HOPE30
DSTNGD12	DSDOWN
DSTNGD30	DOWN30
DSTNRV12	DSNERV1
DSTNRV30	NERVE30
DSTRST12	DSFIDG
DSTRST30	FIDG30
DSTWORST	WORST30
DURGANYYR	PR071

VARIABLE	PARENT
DURGNMAGE	PRY23A
DURGNMMFU	PRY23D
DURGNMYFU	PRY23B
	PRY23C
	PRY23D
DURGNMYR	PRY23
DXAMANYYR	ST021
DXAMNMAGE	STY04A
DXAMNMMFU	STY04D
DXAMNMYFU	STY04B
	STY04C
	STY04D
DXAMNMYR	STY04
DYTRANYYR	ST034
DYTRNMAGE	STY10A
DYTRNMMFU	STY10D
DYTRNMYFU	STY10B
	STY10C
	STY10D
DYTRNMYR	STY10
ECSTMOAGE	LS17
ECSTMOAGL	LU15
ECSTMOFLAG	IRECSTMOREC
ECSTMOLLY	LS01F
	LSREF3
ECSTMOMFU	LS20
	LS21
ECSTMOMLU	LU15C
	LU15D
ECSTMOMON	IRECSTMOREC
ECSTMOREC	LS22
ECSTMOYFU	LS18
	LS19
	LS20
ECSTMOYLU	LU15A

VARIABLE	PARENT
	LU15B
	LU15C
ECSTMOYR	IRECSTMOREC
EDFAM18	ROSAGE1
	ROSAGE10
	ROSAGE11
	ROSAGE12
	ROSAGE13
	ROSAGE14
	ROSAGE15
	ROSAGE16
	ROSAGE17
	ROSAGE18
	ROSAGE19
	ROSAGE2
	ROSAGE20
	ROSAGE21
	ROSAGE22
	ROSAGE23
	ROSAGE24
	ROSAGE25
	ROSAGE3
	ROSAGE4
	ROSAGE5
	ROSAGE6
	ROSAGE7
	ROSAGE8
	ROSAGE9
	ROSRLTD1
	ROSRLTD10
	ROSRLTD11
	ROSRLTD12
	ROSRLTD13
	ROSRLTD14
	ROSRLTD15

VARIABLE	PARENT
	ROSRLTD16
	ROSRLTD17
	ROSRLTD18
	ROSRLTD19
	ROSRLTD2
	ROSRLTD20
	ROSRLTD21
	ROSRLTD22
	ROSRLTD23
	ROSRLTD24
	ROSRLTD25
	ROSRLTD3
	ROSRLTD4
	ROSRLTD5
	ROSRLTD6
	ROSRLTD7
	ROSRLTD8
	ROSRLTD9
EDSEVPNRMIS	EDUD5PNRMIS
	PNRNMYR
	UDPRAVWHERN
	UDPRAVWOTH R
	UDPRAVWP NRL
	UDPRFMLYCTD
	UDPRFMLYPRB
	UDPRGETHURT
	UDPRHLTHCTD
	UDPRLESSEFF
	UDPRLRGAMTS
	UDPRMNTLCTD
	UDPRNEEDMOR
	UDPRNOTSTOP
	UDPRSTOPACT
	UDPRSTRURGE

VARIABLE	PARENT
	UDPRTIMEGET
	UDPRTIMEUSE
	UDPRWANTBA D
	UDPRWDCRAM P
	UDPRWDDIARR
	UDPRWDFEVER
	UDPRWDFLBLU
	UDPRWDRUNN Y
	UDPRWDSLEEP
	UDPRWDSWEA T
	UDPRWDVOMIT
	UDPRWDYAWN S
	UDPRWORKPRB
	UDPRWSHSTOP
EDSEVPNRUNM	EDUD5PNRUNM
	PNRANYR
	PNRNMYR
	UDPRFMLYCTD
	UDPRFMLYPRB
	UDPRGETHURT
	UDPRHLTHCTD
	UDPRLRGAMTS
	UDPRMNTLCTD
	UDPRNOTSTOP
	UDPRSTOPACT
	UDPRSTRURGE
	UDPRTIMEGET
	UDPRTIMEUSE
	UDPRWANTBA D
	UDPRWORKPRB
	UDPRWSHSTOP

VARIABLE	PARENT
EDSEVSEDMIS	EDUD5SEDMIS
	SEDNMYR
	UDSVAVWALC O
	UDSVAVWOTH R
	UDSVAVWSVT R
	UDSVFMLYCTD
	UDSVFMLYPRB
	UDSVGETHURT
	UDSVHLTHCTD
	UDSVLESSEFF
	UDSVLRGAMTS
	UDSVMNTLCTD
	UDSVNEEDMO R
	UDSVNOTSTOP
	UDSVSTOPACT
	UDSVSTRURGE
	UDSVTIMEGET
	UDSVTIMEUSE
	UDSVWANTBA D
	UDSVWDFLAN X
	UDSVWDHALU C
	UDSVWDSITST
	UDSVWDSLEEP
	UDSVWDSWEA T
	UDSVWDSZURE
	UDSVWDTRMB L
	UDSVWDVOMI T
	UDSVWORKPR B

VARIABLE	PARENT
	UDSVWSTOP
EDSEVSEDUNM	EDUD5SEDUNM
	SEDANYR
	SEDNMYR
	UDSVFMYCTD
	UDSVFMYPRB
	UDSVGETHURT
	UDSVHLTHCTD
	UDSVLRGAMTS
	UDSVMNTLCTD
	UDSVNOTSTOP
	UDSVSTOPACT
	UDSVSTRURGE
	UDSVTIMEGET
	UDSVTIMEUSE
	UDSVWANTBA D
	UDSVWORKPR B
	UDSVWSTOP
EDSEVSTMMIS	EDUD5STMMIS
	STMNMYR
	UDSTAVWCOC N
	UDSTAVWMET H
	UDSTAVWOTH R
	UDSTAVWSTIM
	UDSTFMYCTD
	UDSTFMYPRB
	UDSTGETHURT
	UDSTHLTHCTD
	UDSTLESSEFF
	UDSTLRGAMTS
	UDSTMNTLCTD
	UDSTNEEDMOR

VARIABLE	PARENT
	UDSTNOTSTOP
	UDSTSTOPACT
	UDSTSTRURGE
	UDSTTIMEGET
	UDSTTIMEUSE
	UDSTWANTBA D
	UDSTWDDREA M
	UDSTWDFLBU
	UDSTWDHNGR Y
	UDSTWDSITST
	UDSTWDSLEEP
	UDSTWDTIRED
	UDSTWORKPRB
	UDSTWSTOP
EDSEVSTMUNM	EDUD5STMUN M
	STMANYR
	STMNMYR
	UDSTFMYCTD
	UDSTFMYPRB
	UDSTGETHURT
	UDSTHLTHCTD
	UDSTLRGAMTS
	UDSTMNTLCTD
	UDSTNOTSTOP
	UDSTSTOPACT
	UDSTSTRURGE
	UDSTTIMEGET
	UDSTTIMEUSE
	UDSTWANTBA D
	UDSTWORKPRB
	UDSTWSTOP
EDSEVTRQMIS	EDUD5TRQMIS

VARIABLE	PARENT
	TRQNMYR
	UDTRAVWALC O
	UDTRAVWOTH R
	UDTRAVWSVT R
	UDTRFMYCTD
	UDTRFMYPRB
	UDTRGETHURT
	UDTRHLTHCTD
	UDTRLESSEFF
	UDTRLRGAMTS
	UDTRMNTLCTD
	UDTRNEEDMO R
	UDTRNOTSTOP
	UDTRSTOPACT
	UDTRSTRURGE
	UDTRTIMEGET
	UDTRTIMEUSE
	UDTRWANTBA D
	UDTRWDFLAN X
	UDTRWDHALU C
	UDTRWDSITST
	UDTRWDSLEEP
	UDTRWDSWEA T
	UDTRWDSZURE
	UDTRWDTRMB L
	UDTRWDVOMI T
	UDTRWORKPR B
	UDTRWSTOP



VARIABLE	PARENT
EDSEVTRQUNM	EDUD5TRQUNM
	TRQANYR
	TRQNMYR
	UDTRFMLYCTD
	UDTRFMLYPRB
	UDTRGETHURT
	UDTRHLTHCTD
	UDTRLRGAMTS
	UDTRMNTLCTD
	UDTRNOTSTOP
	UDTRSTOPACT
	UDTRSTRURGE
	UDTRTIMEGET
	UDTRTIMEUSE
	UDTRWANTBA D
	UDTRWORKPR B
	UDTRWSHSTOP
EDUCAGE	AGE
EDUD5PNRMIS	PNRNMYR
	UDPRAVWHER N
	UDPRAVWOTH R
	UDPRAVWP NRL
	UDPRFMLYCTD
	UDPRFMLYPRB
	UDPRGETHURT
	UDPRHLTHCTD
	UDPRLESSEFF
	UDPRLRGAMTS
	UDPRMNTLCTD
	UDPRNEEDMOR
	UDPRNOTSTOP
	UDPRSTOPACT

VARIABLE	PARENT
	UDPRSTRURGE
	UDPRTIMEGET
	UDPRTIMEUSE
	UDPRWANTBA D
	UDPRWDCRAM P
	UDPRWDDIARR
	UDPRWDFEVER
	UDPRWDFLBU
	UDPRWDRUNN Y
	UDPRWDSLEEP
	UDPRWDSWEA T
	UDPRWDVOMIT
	UDPRWDYAWN S
	UDPRWORKPRB
	UDPRWSHSTOP
EDUD5PNRUNM	PNRANYR
	PNRNMYR
	UDPRFMLYCTD
	UDPRFMLYPRB
	UDPRGETHURT
	UDPRHLTHCTD
	UDPRLRGAMTS
	UDPRMNTLCTD
	UDPRNOTSTOP
	UDPRSTOPACT
	UDPRSTRURGE
	UDPRTIMEGET
	UDPRTIMEUSE
	UDPRWANTBA D
	UDPRWORKPRB
	UDPRWSHSTOP

VARIABLE	PARENT
EDUD5SEDMIS	SEDNMYR
	UDSVAVWALC O
	UDSVAVWOTH R
	UDSVAVWSVT R
	UDSVFMLYCTD
	UDSVFMLYPRB
	UDSVGETHURT
	UDSVHLTHCTD
	UDSVLESSEFF
	UDSVLRGAMTS
	UDSVMNTLCTD
	UDSVNEEDMO R
	UDSVNOTSTOP
	UDSVSTOPACT
	UDSVSTRURGE
	UDSVTIMEGET
	UDSVTIMEUSE
	UDSVWANTBA D
	UDSVWDFLAN X
	UDSVWDHALU C
	UDSVWDSITST
	UDSVWDSLEEP
	UDSVWDSWEA T
	UDSVWDSZURE
	UDSVWDTRMB L
	UDSVWDVOMI T
	UDSVWORKPR B
	UDSVWSHSTOP

VARIABLE	PARENT
EDUD5SEDUNM	SEDANYR
	SEDNMYR
	UDSVFMLYCTD
	UDSVFMLYPRB
	UDSVGETHURT
	UDSVHLTHCTD
	UDSVLRGAMTS
	UDSVMNTLCTD
	UDSVNOTSTOP
	UDSVSTOPACT
	UDSVSTRURGE
	UDSVTIMEGET
	UDSVTIMEUSE
	UDSVWANTBA D
	UDSVWORKPR B
	UDSVWSHSTOP
EDUD5STMMIS	DPSTACNTED
	DPSTACTVED
	DPSTBDLYED
	DPSTBLUEED
	DPSTCANTED
	DPSTFEELED
	DPSTGETED
	DPSTHURTED
	DPSTLESSED
	DPSTLRGRED
	DPSTMCNTED
	DPSTMOREED
	DPSTPCNTED
	DPSTSERIED
	DPSTURGEED
	DPSTUSE_1ED
	DPSTUSE_2ED
	DPSTUSE_3ED

VARIABLE	PARENT
	DPSTWD_1ED
	DPSTWD_2ED
	DPSTWD_3ED
	DPSTWD_4ED
	DPSTWD_5ED
	DPSTWISHED
	SDSTURGEED
	STIMCUTEV
	STIMEMCTD
	STIMFLBLU
	STIMFMCTD
	STIMGTOVR
	STIMKPLMT
	STIMLOTTM
	STIMLSACT
	STIMLSEFX
	STIMNDMOR
	STIMPDANG
	STIMPHCTD
	STIMSERPB
	STIMWD2SX
	STMNMYR
	UDSTAVWCOC N
	UDSTAVWMET H
	UDSTAVWOTH R
	UDSTAVWSTIM
	UDSTFMLYCTD
	UDSTFMLYPRB
	UDSTGETHURT
	UDSTHLTHCTD
	UDSTLESSEFF
	UDSTLRGAMTS
	UDSTMNTLCTD

VARIABLE	PARENT
	UDSTNEEDMOR
	UDSTNOTSTOP
	UDSTSTOPACT
	UDSTSTRURGE
	UDSTTIMEGET
	UDSTTIMEUSE
	UDSTWANTBA D
	UDSTWDDREA M
	UDSTWDFLBLU
	UDSTWDHNGR Y
	UDSTWDSITST
	UDSTWDSLEEP
	UDSTWDTIRED
	UDSTWORKPRB
	UDSTWSHSTOP
EDUD5STMUNM	STMANYR
	STMNMYR
	UDSTFMLYCTD
	UDSTFMLYPRB
	UDSTGETHURT
	UDSTHLTHCTD
	UDSTLRGAMTS
	UDSTMNTLCTD
	UDSTNOTSTOP
	UDSTSTOPACT
	UDSTSTRURGE
	UDSTTIMEGET
	UDSTTIMEUSE
	UDSTWANTBA D
	UDSTWORKPRB
	UDSTWSHSTOP
EDUD5TRQMIS	TRQNMYR

VARIABLE	PARENT
	UDTRAVWALC O
	UDTRAVWOTH R
	UDTRAVWSVT R
	UDTRFMLYCTD
	UDTRFMLYPRB
	UDTRGETHURT
	UDTRHLTHCTD
	UDTRLESSEFF
	UDTRLRGAMTS
	UDTRMNTLCTD
	UDTRNEEDMO R
	UDTRNOTSTOP
	UDTRSTOPACT
	UDTRSTRURGE
	UDTRTIMEGET
	UDTRTIMEUSE
	UDTRWANTBA D
	UDTRWDFLAN X
	UDTRWDHALU C
	UDTRWDSITST
	UDTRWDSLEEP
	UDTRWDSWEA T
	UDTRWDSZURE
	UDTRWDTRMB L
	UDTRWDVOMI T
	UDTRWORKPR B
	UDTRWSHSTOP
EDUD5TRQUNM	TRQANYR

VARIABLE	PARENT
	TRQNMYR
	UDTRFMLYCTD
	UDTRFMLYPRB
	UDTRGETHURT
	UDTRHLTHCTD
	UDTRLRGAMTS
	UDTRMNTLCTD
	UDTRNOTSTOP
	UDTRSTOPACT
	UDTRSTRURGE
	UDTRTIMEGET
	UDTRTIMEUSE
	UDTRWANTBA D
	UDTRWORKPR B
	UDTRWSHSTOP
EDUFULPAR	QD19
EDUHGHEDT	EDUHIGHST
EDUHIGHCAT	IREDUHIGHST
EDUHIGHST	QD11
EDUSCHGRD	QD18
EDUSCHLGO	QD17
	QD17A
	QD17B
EDUSCKCOM	QD20
	QD20DKRE
EDUSCKEST	QD20DKRE
EDUSCKMON	QD20
EDUSKPCOM	QD21
	QD21DKRE
EDUSKPEST	QD21DKRE
EDUSKPMON	QD21
EIAGE	AGE1
	CALCAGE
	CONFIRM

VARIABLE	PARENT
EIBDATE	AGE1
ELIGALC2	ALCYR
	INTDATE
	IRALCDFU
	IRALCMFU
	IRALCYFU
ELIGCD2	INTDATE
	IRCD2DFU
	IRCD2MFU
	IRCD2YFU
ELIGCGR2	CGRYR
	INTDATE
	IRCGRDFU
	IRCGRMFU
	IRCGRYFU
ELIGCIG2	CIGYR
	INTDATE
	IRCIGDFU
	IRCIGMFU
	IRCIGYFU
ELIGCOC2	COCYR
	INTDATE
	IRCOCDFU
	IRCOCMFU
	IRCOCYFU
ELIGCRK2	CRKYR
	INTDATE
	IRCRKDFU
	IRCRKMFU
	IRCRKYFU
ELIGECSTMO	ECSTMOYR
	INTDATE
	IRECSTMODFU
	IRECSTMOMFU
	IRECSTMOYFU

VARIABLE	PARENT
ELIGHALLUC	HALLUCYR
	INTDATE
	IRHALLUCDFU
	IRHALLUCMFU
	IRHALLUCYFU
ELIGHER2	HERYR
	INTDATE
	IRHERDFU
	IRHERMFU
	IRHERYFU
ELIGINHAL	INHALYR
	INTDATE
	IRINHALDFU
	IRINHALMFU
	IRINHAILYFU
ELIGLSD2	INTDATE
	IRLSDDFU
	IRLSDMFU
	IRLSDYFU
	LSDYR
ELIGMETHAM	INTDATE
	IRMETHAMDFU
	IRMETHAMMFU
	IRMETHAMYFU
	METHAMYR
ELIGMJ2	INTDATE
	IRMJDFU
	IRMJMFU
	IRMJYFU
	MRJYR
ELIGNICVAP	INTDATE
	IRNICVAPDFU
	IRNICVAPMFU
	IRNICVAPYFU
	NICVAPYR

VARIABLE	PARENT
ELIGPCP2	INTDATE
	IRPCPDFU
	IRPCPMFU
	IRPCPYFU
	PCPYR
ELIGSMKLSS	INTDATE
	IRSMKLSSDFU
	IRSMKLSSMFU
	IRSMKLSSYFU
	SMKLSSYR
ENRLCOLLFT	AGE
	EDUFULPAR
	EDUSCHGRD
	EDUSCHLGO
ENRLCOLLST	AGE
	EDUFULPAR
	EDUSCHGRD
	EDUSCHLGO
ETHER	IN01E
ETHEREVER	ETHER
	INHALFLAG
EXHMANYR	PR103
EXHMNMAGE	PRY35A
EXHMNMMFU	PRY35D
EXHMNMYFU	PRY35B
	PRY35C
	PRY35D
EXHMNMYR	PRY35
F15_44	AGE
	IRSEX
F18_49	AGE
	IRSEX
FAMINC1	FINC1
	PINC1
FAMINC2	FINC2

VARIABLE	PARENT
	PINC2
FAMPMT	QI08N
FAMSKIP	ROSRLTD1
	ROSRLTD10
	ROSRLTD11
	ROSRLTD12
	ROSRLTD13
	ROSRLTD14
	ROSRLTD15
	ROSRLTD16
	ROSRLTD17
	ROSRLTD18
	ROSRLTD19
	ROSRLTD2
	ROSRLTD20
	ROSRLTD21
	ROSRLTD22
	ROSRLTD23
	ROSRLTD24
	ROSRLTD25
	ROSRLTD3
	ROSRLTD4
	ROSRLTD5
	ROSRLTD6
	ROSRLTD7
	ROSRLTD8
	ROSRLTD9
FAMSOC	QI01N
FAMSSI	QI03N
FAMSVC	QI10N
FELTMARKR	IN01H1
FENTANYR	DURGANYR
	FNRAANYR
	FNTLANYR
	PNROTNSP1

VARIABLE	PARENT
	PNROTNSP2
	PNROTNSP3
	PNROTNSP4
	PNROTNSP5
FENTNMYR	DURGNMYR
	FNRRANMYR
	FNTLNMYR
	PNROTNSP1
	PNROTNSP2
	PNROTNSP3
	PNROTNSP4
	PNROTNSP5
FIALCDAT	BRTHDATE
	INTDATE
	IRALCAGE
	IRALCDFU
	IRALCFM
	IRALCFY
	IRALCMFU
	IRALCRC
	IRALCYFU
FICD2DAT	BRTHDATE
	INTDATE
	IRCD2DFU
	IRCD2MFU
	IRCD2YFU
	IRCDUAGE
	IRCIGFM
	IRCIGRC
FICGRDAT	BRTHDATE
	INTDATE
	IRCGRAGE
	IRCGRDFU
	IRCGRFM
	IRCGRMFU

VARIABLE	PARENT
	IRCGRRRC
	IRCGRYFU
FICIGDAT	BRTHDATE
	INTDATE
	IRCIGAGE
	IRCIGDFU
	IRCIGFM
	IRCIGMFU
	IRCIGRC
	IRCIGYFU
FICOCDAT	BRTHDATE
	INTDATE
	IRCOCAGE
	IRCOCDFU
	IRCOCFM
	IRCOCFY
	IRCOCMFU
	IRCOCRC
	IRCOCYFU
FICRKDAT	BRTHDATE
	INTDATE
	IRCRKAGE
	IRCRKDFU
	IRCRKFM
	IRCRKFY
	IRCRKMFU
	IRCRKRC
	IRCRKYFU
FIECSTMODAT	BRTHDATE
	INTDATE
	IRECSTMOAGE
	IRECSTMODFU
	IRECSTMOMFU
	IRECSTMOREC
	IRECSTMOYFU

VARIABLE	PARENT
FIHALLUCDAT	BRTHDATE
	INTDATE
	IRHALLUC30N
	IRHALLUCAGE
	IRHALLUCDFU
	IRHALLUCMFU
	IRHALLUCREC
	IRHALLUCYFQ
	IRHALLUCYFU
FIHERDAT	BRTHDATE
	INTDATE
	IRHERAGE
	IRHERDFU
	IRHERFM
	IRHERFY
	IRHERMFU
	IRHERRC
	IRHERYFU
FIINHALDAT	BRTHDATE
	INTDATE
	IRINHAL30N
	IRINHALAGE
	IRINHALDFU
	IRINHALMFU
	IRINHALREC
	IRINHALYFQ
	IRINHALYFU
FILSDDAT	BRTHDATE
	INTDATE
	IRLSDAGE
	IRLSDMFU
	IRLSDRRC
	IRLSDYFU
	IRSLDDFU
FIMETHAMDAT	BRTHDATE



VARIABLE	PARENT
	ROSRLTD20
	ROSRLTD21
	ROSRLTD22
	ROSRLTD23
	ROSRLTD24
	ROSRLTD25
	ROSRLTD3
	ROSRLTD4
	ROSRLTD5
	ROSRLTD6
	ROSRLTD7
	ROSRLTD8
	ROSRLTD9
FNRAANYR	PR072
FNANMAGE	PRY24A
FNANMMFU	PRY24D
FNANMYFU	PRY24B
	PRY24C
	PRY24D
FNANMYR	PRY24
FNTLANYR	PR073
FNTLNAGE	PRY25A
FNTLNMMFU	PRY25D
FNTLNMYFU	PRY25B
	PRY25C
	PRY25D
FNTLNMYR	PRY25
FOCAANYR	ST051
FOCANMAGE	STY15A
FOCANMMFU	STY15D
FOCANMYFU	STY15B
	STY15C
	STY15D
FOCANMYR	STY15
FOXRANYR	ST052

VARIABLE	PARENT
FOXRNMAGE	STY16A
FOXRNMMFU	STY16D
FOXRNMYFU	STY16B
	STY16C
	STY16D
FOXRNMYR	STY16
FPIMFANYR	IMFYR
	IRFENTANYR
FPIMFNMYR	IMFYR
	IRFENTNMYR
FRDADLY2	YEFALDLY
FRDMEVR2	YEFMJVR
FRDMJMON	YEFMJMO
FRDPCIG2	YEFKPCIG
FSTAMP	QI07N
FTNDDEPND	CIGMON
	CIGWAKE
FUALC18	IRALCAGE
FUALC21	IRALCAGE
FUCD218	IRCDUAGE
FUCD221	IRCDUAGE
FUCGR18	IRCGRAGE
FUCGR21	IRCGRAGE
FUCIG18	IRCIGAGE
FUCIG21	IRCIGAGE
FUCOC18	IRCOAGE
FUCOC21	IRCOAGE
FUCRK18	IRCRKAGE
FUCRK21	IRCRKAGE
FUECSTMO18	IRECSTMOAGE
FUECSTMO21	IRECSTMOAGE
FUHALLUC18	IRHALLUCAGE
FUHALLUC21	IRHALLUCAGE
FUHER18	IRHERAGE
FUHER21	IRHERAGE

VARIABLE	PARENT
FUINHAL18	IRINHALAGE
FUINHAL21	IRINHALAGE
FULSD18	IRLSDAGE
FULSD21	IRLSDAGE
FUMETHAM18	IRMETHAMAGE
FUMETHAM21	IRMETHAMAGE
FUMJ18	IRMJAGE
FUMJ21	IRMJAGE
FUNICVAP18	IRNICVAPAGE
FUNICVAP21	IRNICVAPAGE
FUPCP18	IRPCPAGE
FUPCP21	IRPCPAGE
FUPNRNM18	IRPNRNMAGE
FUPNRNM21	IRPNRNMAGE
FUSEDNM18	IRSEDNMAGE
FUSEDNM21	IRSEDNMAGE
FUSMKLSS18	IRSMKLSSTRY
FUSMKLSS21	IRSMKLSSTRY
FUSTMNM18	IRSTMNMAGE
FUSTMNM21	IRSTMNMAGE
FUTRQNM18	IRTRQNMAGE
FUTRQNM21	IRTRQNMAGE
F_18UP	AGE
	IRSEX
GAS	IN01C
GASEVER	GAS
	INHALFLAG
GHB	SD03
GHBFLAG	IRGHBREC
GHBMON	IRGHBREC
GHBREC	SD04
GHBYSR	IRGHBREC
GLUE	IN01D
GLUEEVER	GLUE
	INHALFLAG

VARIABLE	PARENT
GNNDCLN	SD19
GNNDGET	SD21
	SD21SC
GNNDLSH1	SD18
GNNDLSH2	SD20
GNNDREUS	SD17
GOVTPROG	IRFAMPMT
	IRFAMSSI
	IRFAMSVC
	IRFSTAMP
GQTYPE	GQTYPE
GRPCNSL2	YESLFHLP
GRPHLTIN	QHI07
GRSKBNGDLY	RSKBNGDLY
GRSKBNGWK	RSKBNGWK
GRSKCIGPKD	RSKCIGPKD
GRSKCOCMON	RSKCOCMON
GRSKCOCWK	RSKCOCWK
GRSKHERTRY	RSKHERTRY
GRSKHERWK	RSKHERWK
GRSKLSDTRY	RSKLSDTRY
GRSKLSDWK	RSKLSDWK
GRSKMRJMON	RSKMRJMON
GRSKMRJWK	RSKMRJWK
HALLAGLST	LU12
HALLDYPMO	LSMONAV2
	LSMONAV3
	LSMONAV4
	LSMONAVE
HALLDYPWK	LSWKAV2
	LSWKAV3
	LSWKAV4
	LSWKAVE
HALLDYSYR	LSYRAV2
	LSYRAV3

VARIABLE	PARENT
	LSYRAV4
	LSYRAVE
HALLEASWY	LSFRAME3
	LSFRAME4
	LSFRAME5
	LSFRAME6
HALLMOLST	LU12C
	LU12D
HALLNDAYPM	IRHALLUC30N
HALLNDAYYR	IRHALLUCYFQ
HALLUC30E	LS04DKRE
	LS30DKRE
	LS31DKRE
	LS32DKRE
HALLUC30N	LS04
	LS30
	LS31
	LS32
HALLUCAGE	LS02
HALLUCEVR	DMTAMTFXY
	ECSTMOLLY
	HALLUCOTH
	KETMINESK
	LSD
	MESC
	PCP
	PEYOTE
	PSILCY
	SALVIADIV
HALLUCFLAG	IRHALLUCREC
HALLUCMFU	LS03C
	LS03D
HALLUCMON	IRHALLUCREC
HALLUCOT1	LS01SC1
HALLUCOT2	LS01SC2

VARIABLE	PARENT
HALLUCOT3	LS01SC3
HALLUCOT4	LS01SC4
HALLUCOT5	LS01SC5
HALLUCOTH	LS01H
HALLUCREC	LSLAST
	LSRECDK
	LSRECRE
HALLUCYFQ	TOTHALL
HALLUCYFU	LS03A
	LS03B
	LS03C
HALLUCYR	IRHALLUCREC
HALLYRLST	LU12A
	LU12B
	LU12C
HCPCC14	IRPRREL
	ROSAGE1
	ROSAGE10
	ROSAGE11
	ROSAGE12
	ROSAGE13
	ROSAGE14
	ROSAGE15
	ROSAGE16
	ROSAGE17
	ROSAGE18
	ROSAGE19
	ROSAGE2
	ROSAGE20
	ROSAGE21
	ROSAGE22
	ROSAGE23
	ROSAGE24
	ROSAGE25
	ROSAGE3



VARIABLE	PARENT
	ROSAGE4
	ROSAGE5
	ROSAGE6
	ROSAGE7
	ROSAGE8
	ROSAGE9
	ROSRLTD1
	ROSRLTD10
	ROSRLTD11
	ROSRLTD12
	ROSRLTD13
	ROSRLTD14
	ROSRLTD15
	ROSRLTD16
	ROSRLTD17
	ROSRLTD18
	ROSRLTD19
	ROSRLTD2
	ROSRLTD20
	ROSRLTD21
	ROSRLTD22
	ROSRLTD23
	ROSRLTD24
	ROSRLTD25
	ROSRLTD3
	ROSRLTD4
	ROSRLTD5
	ROSRLTD6
	ROSRLTD7
	ROSRLTD8
	ROSRLTD9
HCPCC17	IRPRREL
	ROSAGE1
	ROSAGE10
	ROSAGE11

VARIABLE	PARENT
	ROSAGE12
	ROSAGE13
	ROSAGE14
	ROSAGE15
	ROSAGE16
	ROSAGE17
	ROSAGE18
	ROSAGE19
	ROSAGE2
	ROSAGE20
	ROSAGE21
	ROSAGE22
	ROSAGE23
	ROSAGE24
	ROSAGE25
	ROSAGE3
	ROSAGE4
	ROSAGE5
	ROSAGE6
	ROSAGE7
	ROSAGE8
	ROSAGE9
	ROSRLTD1
	ROSRLTD10
	ROSRLTD11
	ROSRLTD12
	ROSRLTD13
	ROSRLTD14
	ROSRLTD15
	ROSRLTD16
	ROSRLTD17
	ROSRLTD18
	ROSRLTD19
	ROSRLTD2
	ROSRLTD20

VARIABLE	PARENT
	ROSRLTD21
	ROSRLTD22
	ROSRLTD23
	ROSRLTD24
	ROSRLTD25
	ROSRLTD3
	ROSRLTD4
	ROSRLTD5
	ROSRLTD6
	ROSRLTD7
	ROSRLTD8
	ROSRLTD9
HCPCC20	IRPRREL
	ROSAGE1
	ROSAGE10
	ROSAGE11
	ROSAGE12
	ROSAGE13
	ROSAGE14
	ROSAGE15
	ROSAGE16
	ROSAGE17
	ROSAGE18
	ROSAGE19
	ROSAGE2
	ROSAGE20
	ROSAGE21
	ROSAGE22
	ROSAGE23
	ROSAGE24
	ROSAGE25
	ROSAGE3
	ROSAGE4
	ROSAGE5
	ROSAGE6

VARIABLE	PARENT
	ROSAGE7
	ROSAGE8
	ROSAGE9
	ROSRLTD1
	ROSRLTD10
	ROSRLTD11
	ROSRLTD12
	ROSRLTD13
	ROSRLTD14
	ROSRLTD15
	ROSRLTD16
	ROSRLTD17
	ROSRLTD18
	ROSRLTD19
	ROSRLTD2
	ROSRLTD20
	ROSRLTD21
	ROSRLTD22
	ROSRLTD23
	ROSRLTD24
	ROSRLTD25
	ROSRLTD3
	ROSRLTD4
	ROSRLTD5
	ROSRLTD6
	ROSRLTD7
	ROSRLTD8
	ROSRLTD9
HCPCP14	IRPRREL
	ROSAGE1
	ROSAGE10
	ROSAGE11
	ROSAGE12
	ROSAGE13
	ROSAGE14

VARIABLE	PARENT
	ROSAGE15
	ROSAGE16
	ROSAGE17
	ROSAGE18
	ROSAGE19
	ROSAGE2
	ROSAGE20
	ROSAGE21
	ROSAGE22
	ROSAGE23
	ROSAGE24
	ROSAGE25
	ROSAGE3
	ROSAGE4
	ROSAGE5
	ROSAGE6
	ROSAGE7
	ROSAGE8
	ROSAGE9
	ROSRLTD1
	ROSRLTD10
	ROSRLTD11
	ROSRLTD12
	ROSRLTD13
	ROSRLTD14
	ROSRLTD15
	ROSRLTD16
	ROSRLTD17
	ROSRLTD18
	ROSRLTD19
	ROSRLTD2
	ROSRLTD20
	ROSRLTD21
	ROSRLTD22
	ROSRLTD23

VARIABLE	PARENT
	ROSRLTD24
	ROSRLTD25
	ROSRLTD3
	ROSRLTD4
	ROSRLTD5
	ROSRLTD6
	ROSRLTD7
	ROSRLTD8
	ROSRLTD9
HCPCP17	IRPRREL
	ROSAGE1
	ROSAGE10
	ROSAGE11
	ROSAGE12
	ROSAGE13
	ROSAGE14
	ROSAGE15
	ROSAGE16
	ROSAGE17
	ROSAGE18
	ROSAGE19
	ROSAGE2
	ROSAGE20
	ROSAGE21
	ROSAGE22
	ROSAGE23
	ROSAGE24
	ROSAGE25
	ROSAGE3
	ROSAGE4
	ROSAGE5
	ROSAGE6
	ROSAGE7
	ROSAGE8
	ROSAGE9

VARIABLE	PARENT
	ROSRLTD1
	ROSRLTD10
	ROSRLTD11
	ROSRLTD12
	ROSRLTD13
	ROSRLTD14
	ROSRLTD15
	ROSRLTD16
	ROSRLTD17
	ROSRLTD18
	ROSRLTD19
	ROSRLTD2
	ROSRLTD20
	ROSRLTD21
	ROSRLTD22
	ROSRLTD23
	ROSRLTD24
	ROSRLTD25
	ROSRLTD3
	ROSRLTD4
	ROSRLTD5
	ROSRLTD6
	ROSRLTD7
	ROSRLTD8
	ROSRLTD9
HCCP20	IRPRREL
	ROSAGE1
	ROSAGE10
	ROSAGE11
	ROSAGE12
	ROSAGE13
	ROSAGE14
	ROSAGE15
	ROSAGE16
	ROSAGE17

VARIABLE	PARENT
	ROSAGE18
	ROSAGE19
	ROSAGE2
	ROSAGE20
	ROSAGE21
	ROSAGE22
	ROSAGE23
	ROSAGE24
	ROSAGE25
	ROSAGE3
	ROSAGE4
	ROSAGE5
	ROSAGE6
	ROSAGE7
	ROSAGE8
	ROSAGE9
	ROSRLTD1
	ROSRLTD10
	ROSRLTD11
	ROSRLTD12
	ROSRLTD13
	ROSRLTD14
	ROSRLTD15
	ROSRLTD16
	ROSRLTD17
	ROSRLTD18
	ROSRLTD19
	ROSRLTD2
	ROSRLTD20
	ROSRLTD21
	ROSRLTD22
	ROSRLTD23
	ROSRLTD24
	ROSRLTD25
	ROSRLTD3

VARIABLE	PARENT
	ROSRLTD4
	ROSRLTD5
	ROSRLTD6
	ROSRLTD7
	ROSRLTD8
	ROSRLTD9
HCS1417	IRPRREL
	ROSAGE1
	ROSAGE10
	ROSAGE11
	ROSAGE12
	ROSAGE13
	ROSAGE14
	ROSAGE15
	ROSAGE16
	ROSAGE17
	ROSAGE18
	ROSAGE19
	ROSAGE2
	ROSAGE20
	ROSAGE21
	ROSAGE22
	ROSAGE23
	ROSAGE24
	ROSAGE25
	ROSAGE3
	ROSAGE4
	ROSAGE5
	ROSAGE6
	ROSAGE7
	ROSAGE8
	ROSAGE9
	ROSRLTD1
	ROSRLTD10
	ROSRLTD11

VARIABLE	PARENT
	ROSRLTD12
	ROSRLTD13
	ROSRLTD14
	ROSRLTD15
	ROSRLTD16
	ROSRLTD17
	ROSRLTD18
	ROSRLTD19
	ROSRLTD2
	ROSRLTD20
	ROSRLTD21
	ROSRLTD22
	ROSRLTD23
	ROSRLTD24
	ROSRLTD25
	ROSRLTD3
	ROSRLTD4
	ROSRLTD5
	ROSRLTD6
	ROSRLTD7
	ROSRLTD8
	ROSRLTD9
HCS1725	IRPRREL
	ROSAGE1
	ROSAGE10
	ROSAGE11
	ROSAGE12
	ROSAGE13
	ROSAGE14
	ROSAGE15
	ROSAGE16
	ROSAGE17
	ROSAGE18
	ROSAGE19
	ROSAGE2

VARIABLE	PARENT
	ROSAGE20
	ROSAGE21
	ROSAGE22
	ROSAGE23
	ROSAGE24
	ROSAGE25
	ROSAGE3
	ROSAGE4
	ROSAGE5
	ROSAGE6
	ROSAGE7
	ROSAGE8
	ROSAGE9
	ROSRLTD1
	ROSRLTD10
	ROSRLTD11
	ROSRLTD12
	ROSRLTD13
	ROSRLTD14
	ROSRLTD15
	ROSRLTD16
	ROSRLTD17
	ROSRLTD18
	ROSRLTD19
	ROSRLTD2
	ROSRLTD20
	ROSRLTD21
	ROSRLTD22
	ROSRLTD23
	ROSRLTD24
	ROSRLTD25
	ROSRLTD3
	ROSRLTD4
	ROSRLTD5
	ROSRLTD6

VARIABLE	PARENT
	ROSRLTD7
	ROSRLTD8
	ROSRLTD9
HCSPSP	IRPRREL
	ROSAGE1
	ROSAGE10
	ROSAGE11
	ROSAGE12
	ROSAGE13
	ROSAGE14
	ROSAGE15
	ROSAGE16
	ROSAGE17
	ROSAGE18
	ROSAGE19
	ROSAGE2
	ROSAGE20
	ROSAGE21
	ROSAGE22
	ROSAGE23
	ROSAGE24
	ROSAGE25
	ROSAGE3
	ROSAGE4
	ROSAGE5
	ROSAGE6
	ROSAGE7
	ROSAGE8
	ROSAGE9
	ROSRLTD1
	ROSRLTD10
	ROSRLTD11
	ROSRLTD12
	ROSRLTD13
	ROSRLTD14

VARIABLE	PARENT
	ROSRLTD15
	ROSRLTD16
	ROSRLTD17
	ROSRLTD18
	ROSRLTD19
	ROSRLTD2
	ROSRLTD20
	ROSRLTD21
	ROSRLTD22
	ROSRLTD23
	ROSRLTD24
	ROSRLTD25
	ROSRLTD3
	ROSRLTD4
	ROSRLTD5
	ROSRLTD6
	ROSRLTD7
	ROSRLTD8
	ROSRLTD9
HCSPSPWC	IRPRREL
	ROSAGE1
	ROSAGE10
	ROSAGE11
	ROSAGE12
	ROSAGE13
	ROSAGE14
	ROSAGE15
	ROSAGE16
	ROSAGE17
	ROSAGE18
	ROSAGE19
	ROSAGE2
	ROSAGE20
	ROSAGE21
	ROSAGE22

VARIABLE	PARENT
	ROSAGE23
	ROSAGE24
	ROSAGE25
	ROSAGE3
	ROSAGE4
	ROSAGE5
	ROSAGE6
	ROSAGE7
	ROSAGE8
	ROSAGE9
	ROSRLTD1
	ROSRLTD10
	ROSRLTD11
	ROSRLTD12
	ROSRLTD13
	ROSRLTD14
	ROSRLTD15
	ROSRLTD16
	ROSRLTD17
	ROSRLTD18
	ROSRLTD19
	ROSRLTD2
	ROSRLTD20
	ROSRLTD21
	ROSRLTD22
	ROSRLTD23
	ROSRLTD24
	ROSRLTD25
	ROSRLTD3
	ROSRLTD4
	ROSRLTD5
	ROSRLTD6
	ROSRLTD7
	ROSRLTD8
	ROSRLTD9

VARIABLE	PARENT
HEADFONE	FIDBF03
HEALTH	QD12
HEALTH2	HEALTH
HEOTNDL	SDHEUSE
HEOTOTH	SDHEUSE
HEOTSMK	SDHEUSE
HEOTSNF	SDHEUSE
HEOTSP	SDHUSESC
HEPBCAGE	HLTH35
HEPBCEVER	HLTH2505
HER30USE	HE06
HERAGE	HE02
HERAGLST	LU11
HEREVER	HE01
	HEREF
HERFLAG	IRHERRC
HERMDAYS	IRHERFM
HERMFU	HE03C
	HE03D
HERMLU	LU11C
	LU11D
HERMON	IRHERRC
HERNEDEVER	HERFLAG
	HERNEEDL
HERNEDYR	HERYR
	HRNDLREC
HERNEEDL	HEOTNDL
	SD11
HERPNRYR	HERYR
	PNRNMYR
HERREC	HELAST3
	HERECDK
	HERECRE
HERSMOEVER	HERFLAG
	HERSMOKE

VARIABLE	PARENT
HERSMOKE	HEOTSMK
	SD07
HERSMOYR	HERYR
	HRSMKREC
HERSNIEVER	HERFLAG
	HERSNIFF
HERSNIFF	HEOTSNF
	SD09
HERSNIYR	HERYR
	HRSNFREC
HERYDAYS	IRHERFY
HERYFU	HE03A
	HE03B
	HE03C
HERYLU	LU11A
	LU11B
	LU11C
HERYR	IRHERRC
HERYRTOT	TOTHERO
HH65	ROSAGE1
	ROSAGE10
	ROSAGE11
	ROSAGE12
	ROSAGE13
	ROSAGE14
	ROSAGE15
	ROSAGE16
	ROSAGE17
	ROSAGE18
	ROSAGE19
	ROSAGE2
	ROSAGE20
	ROSAGE21
	ROSAGE22
	ROSAGE23

VARIABLE	PARENT
	ROSAGE24
	ROSAGE25
	ROSAGE3
	ROSAGE4
	ROSAGE5
	ROSAGE6
	ROSAGE7
	ROSAGE8
	ROSAGE9
HHSIZE	TOTPEOP
HIGHBPAGE	HLTH41
HIGHBPEVR	HLTH2510
HIGHBPMED	HLTH40
HISP2	IRHOGRP4
HISPGRP	IRHOGRP4
HISPGRP2	IRHOGRP4
HIVAIDSAG	HLTH39
HIVAIDSEV	HLTH2508
HLCLAST	QHI15
HLCNANYR	SV031
HLCNNMAGE	SVY07A
HLCNNMMFU	SVY07D
HLCNNMYFU	SVY07B
	SVY07C
	SVY07D
HLCNNMYR	SVY07
HLCNOTMO	QHI14
HLCNOTYR	QHI13
HLLOSRSN	QHI17
HLNV COST	QHI18
HLNVNEED	QHI18
HLNV OFFR	QHI18
HLNVREF	QHI18
HLNVSOR	QHI18
HLTINALC	QHI08

VARIABLE	PARENT
HLTINDRG	QHI09
HLTINMNT	QHI10
HLTINNOS	QHI11
HPALCAMT	HLTH221
HPALCCUT	HLTH224
HPALCFRQ	HLTH222
HPALCNOT	HLTH226
HPALCPRB	HLTH223
HPALCTX	HLTH225
HPDRGTALK	HLTH23
HPQTT OB	HLTH21
HPUSEALC	HLTH20B
HPUSED RG	HLTH20C
HPUSETOB	HLTH20A
HR30EST	HE06DKRE
HRBSTWAY	HEFRAME3
HRDAYPMO	HEMONAVE
HRDAYPWK	HEWKAVE
HRDAYPYR	HEYRAVE
HRNDLREC	SD12
HRSMKREC	SD08
	SDHEUSE6
	SDHEUSE7
HRSNFREC	SD10
	SDHEUSE6
HRTCONDAG	HLTH30
HRTCONDEV	HLTH2501
HRTCONDYR	HLTH31
HTANSWER	HLTH04
HTINCHES	HLTH05
	HLTH06A
	HLTH06B
	HLTH07
	HLTH08A
	HLTH08B
HVYDRKMON	IRALCBNG30D

VARIABLE	PARENT
HYCDANYR	PR015
HYCDNMAGE	PRY05A
HYCDNMMFU	PRY05D
HYCDNMYFU	PRY05B
	PRY05C
	PRY05D
HYCDNMYR	PRY05
IFATHER	MRELAT10
	MRELAT11
	MRELAT12
	MRELAT13
	MRELAT14
	MRELAT15
	MRELAT16
	MRELAT17
	MRELAT18
	MRELAT19
	MRELAT20
	MRELAT21
	MRELAT22
	MRELAT23
	MRELAT24
	MRELAT25
	MRELATO2
	MRELATO3
	MRELATO4
	MRELATO5
	MRELATO6
	MRELATO7
	MRELATO8
	MRELATO9
	MRELATON
	ROSAGE1
	ROSAGE10
	ROSAGE11

VARIABLE	PARENT
	ROSAGE12
	ROSAGE13
	ROSAGE14
	ROSAGE15
	ROSAGE16
	ROSAGE17
	ROSAGE18
	ROSAGE19
	ROSAGE2
	ROSAGE20
	ROSAGE21
	ROSAGE22
	ROSAGE23
	ROSAGE24
	ROSAGE25
	ROSAGE3
	ROSAGE4
	ROSAGE5
	ROSAGE6
	ROSAGE7
	ROSAGE8
	ROSAGE9
II2ALCFM	AL30EST
	ALCDAYS
II2ALCFY	ALCYRTOT
II2ALCRC	ALCREC
II2CGRFM	CGR30USE
	CI30EST
II2CGRRC	CIGARREC
II2CIGFM	CG30EST
	CIG30USE
II2CIGRC	CIGREC
II2COCFM	CC30EST
	COCUS30A
II2COCFY	COCYRTOT

VARIABLE	PARENT
II2COCRC	COCREC
II2CRKFM	CR30EST
	CRKUS30A
II2CRKFY	CRKYRTOT
II2CRKRC	CRAKREC
II2HERFM	HER30USE
	HR30EST
II2HERFY	HERYRTOT
II2HERRC	HERREC
II2HOGR4	ASIAHISP
	ASIRACE
	QD03
	QD041
	QD042
	QD043
	QD044
	QD045
	QD046
	QD047
	QD04HISP
	QD05HISP
	QD05RACE
II2LSDRC	LSDREC
II2MJFM	MJDAY30A
	MR30EST
II2MJFY	MJYRTOT
II2MJRC	MJREC
II2PCPRC	PCPREC
II2WRKST18	AGE
	II2WRKSTAT
II2WRKSTAT	WRK35WKUS
	WRKSTATWK
IIALCAGE	ALCTRY
IIALCBNG30D	ALCBNG30D
IIALCDFU	ALCMFU

VARIABLE	PARENT
	ALCYFU
	BRTHDATE
	INTDATE
	IRALCAGE
IIALCFM	AL30EST
	ALCDAYS
IIALCFY	ALCYRTOT
IIALCMFU	ALCMFU
	ALCYFU
	BRTHDATE
	INTDATE
	IRALCAGE
IIALCRC	ALCREC
IIALCYFU	ALCYFU
	BRTHDATE
	INTDATE
	IRALCAGE
IIAMDEIMP	AMDEIMP
IIAMDELT	AMDELT
IIAMDEYR	AMDEYR
IIBZOANYR	BZOANYR
IIBZONMYR	BZONMYR
IICBDHMPREC	CBDHMPEVR
	CBDHMPREC
IICD2DFU	BRTHDATE
	CIGDLMFU
	CIGDLYFU
	INTDATE
	IRCDUAGE
IICD2MFU	BRTHDATE
	CIGDLMFU
	CIGDLYFU
	INTDATE
	IRCDUAGE
IICD2YFU	BRTHDATE

VARIABLE	PARENT
	CIGDLYFU
	INTDATE
	IRCDUAGE
IICDUAGE	CIGAGE
IICGRAGE	CIGARTRY
IICGRDFU	BRTHDATE
	CIGARMFU
	CIGARYFU
	INTDATE
	IRCGRAGE
IICGRFM	CGR30USE
	CI30EST
IICGRMFU	BRTHDATE
	CIGARMFU
	CIGARYFU
	INTDATE
	IRCGRAGE
IICGRRC	CIGARREC
IICGRYFU	BRTHDATE
	CIGARYFU
	INTDATE
	IRCGRAGE
IICHMPUS	CHAMPUS
IICIGAGE	CIGTRY
IICIGDFU	BRTHDATE
	CIGMFU
	CIGYFU
	INTDATE
	IRCIGAGE
IICIGFM	CG30EST
	CIG30USE
IICIGMFU	BRTHDATE
	CIGMFU
	CIGYFU
	INTDATE

VARIABLE	PARENT
	IRCIGAGE
IICIGRC	CIGREC
IICIGYFU	BRTHDATE
	CIGYFU
	INTDATE
	IRCIGAGE
IICOCAGE	COCAGE
IICOCDFU	BRTHDATE
	COCMFU
	COCYFU
	INTDATE
	IRCOCAGE
IICOCFM	CC30EST
	COCUS30A
IICOCFY	COCYRTOT
IICOCMFU	BRTHDATE
	COCMFU
	COCYFU
	INTDATE
	IRCOCAGE
IICOCRC	COCREC
IICOCYFU	BRTHDATE
	COCYFU
	INTDATE
	IRCOCAGE
IICOSUIPLNYR	COSUIPLNYR
IICOSUITHNK	COSUITHNK
IICOSUITRYR	COSUITRYR
IICRKAGE	CRKAGE
IICRKDFU	BRTHDATE
	CRKMFU
	CRKYFU
	INTDATE
	IRCRKAGE
IICRKFM	CR30EST



VARIABLE	PARENT
	CRKUS30A
IICRKFY	CRKYRTOT
IICRKMFU	BRTHDATE
	CRKMFU
	CRKYFU
	INTDATE
	IRCRKAGE
IICRKRC	CRAKREC
IICRKYFU	BRTHDATE
	CRKYFU
	INTDATE
	IRCRKAGE
IIDAMTFXREC	DAMTFXREC
IIDETRACE	ASIARACE
	PIRACE
	QD04RACE
	QD051
	QD052
	QD053
	QD054
	QD055
	QD05ASI1
	QD05ASI2
	QD05ASI3
	QD05ASI4
	QD05ASI5
	QD05ASI6
	QD05PI1
	QD05PI2
	QD05PI3
	QD05RACE
IIDSTCHR12	DSTCHR12
IIDSTCHR30	DSTCHR30
IIDSTEFF12	DSTEFF12
IIDSTEFF30	DSTEFF30

VARIABLE	PARENT
IIDSTHOP12	DSTHOP12
IIDSTHOP30	DSTHOP30
IIDSTNGD12	DSTNGD12
IIDSTNGD30	DSTNGD30
IIDSTNRV12	DSTNRV12
IIDSTNRV30	DSTNRV30
IIDSTRST12	DSTRST12
IIDSTRST30	DSTRST30
IIDSTWORST	DSTWORST
IIECSTMOAGE	ECSTMOAGE
IIECSTMODFU	BRTHDATE
	ECSTMOMFU
	ECSTMOYFU
	INTDATE
	IRECSTMOAGE
IIECSTMOMFU	BRTHDATE
	ECSTMOMFU
	ECSTMOYFU
	INTDATE
	IRECSTMOAGE
IIECSTMOREC	ECSTMOREC
IIECSTMOYFU	BRTHDATE
	ECSTMOYFU
	INTDATE
	IRECSTMOAGE
IIEDUHIGHST	EDUHIGHST
IIFAMIN1	FAMINC1
IIFAMPMT	FAMPMT
IIFAMSKP	ROSRLTD1
	ROSRLTD10
	ROSRLTD11
	ROSRLTD12
	ROSRLTD13
	ROSRLTD14
	ROSRLTD15

VARIABLE	PARENT
	ROSRLTD16
	ROSRLTD17
	ROSRLTD18
	ROSRLTD19
	ROSRLTD2
	ROSRLTD20
	ROSRLTD21
	ROSRLTD22
	ROSRLTD23
	ROSRLTD24
	ROSRLTD25
	ROSRLTD3
	ROSRLTD4
	ROSRLTD5
	ROSRLTD6
	ROSRLTD7
	ROSRLTD8
	ROSRLTD9
IIFAMSOC	FAMSOC
IIFAMSSI	FAMSSI
IIFAMSVC	FAMSVC
IIFENTANYR	FENTANYR
IIFENTNMYR	FENTNMYR
IIFINC1	FINC1
	IRFAMSKP
	IRPINC1
IIFLVVAPREC	FLVVAVEVR
	FLVVAPREC
IIFMINC3	FMINC3
	IRFAMSKP
IIFMLYIN3	FMLYINC3
IIFMLYSZ	ROSRLTD1
	ROSRLTD10
	ROSRLTD11
	ROSRLTD12

VARIABLE	PARENT
	ROSRLTD13
	ROSRLTD14
	ROSRLTD15
	ROSRLTD16
	ROSRLTD17
	ROSRLTD18
	ROSRLTD19
	ROSRLTD2
	ROSRLTD20
	ROSRLTD21
	ROSRLTD22
	ROSRLTD23
	ROSRLTD24
	ROSRLTD25
	ROSRLTD3
	ROSRLTD4
	ROSRLTD5
	ROSRLTD6
	ROSRLTD7
	ROSRLTD8
	ROSRLTD9
	TOTPEOP
IIFSTAMP	FSTAMP
IIGHBREC	GHBREC
IIHALLUC30N	HALLUC30E
	HALLUC30N
IIHALLUCAGE	HALLUCAGE
IIHALLUCDFU	BRTHDATE
	HALLUCMFU
	HALLUCYFU
	INTDATE
	IRHALLUCAGE
IIHALLUCMFU	BRTHDATE
	HALLUCMFU
	HALLUCYFU

VARIABLE	PARENT
	INTDATE
	IRHALLUCAGE
IIHALLUCREC	HALLUCREC
IIHALLUCYFQ	HALLUCYFQ
IIHALLUCYFU	BRTHDATE
	HALLUCYFU
	INTDATE
	IRHALLUCAGE
IIHCSPSP	HCSPSP
IIHCSPWC	HCSPSPWC
IIHERAGE	HERAGE
IIHERDFU	BRTHDATE
	HERMFU
	HERYFU
	INTDATE
	IRHERAGE
IIHERFM	HER30USE
	HR30EST
IIHERFY	HERYRTOT
IIHERMFU	BRTHDATE
	HERMFU
	HERYFU
	INTDATE
	IRHERAGE
IIHERRC	HERREC
IIHERYFU	BRTHDATE
	HERYFU
	INTDATE
	IRHERAGE
IIHH65	HH65
IIHHSIZE	TOTPEOP
IIHOGRP4	ASIAHISP
	IRHOIND
	PIHISP
	QD041

VARIABLE	PARENT
	QD042
	QD043
	QD044
	QD045
	QD04HISP
	QD05HISP
IIHOGRPM	IRHOIND
	QD041
	QD042
	QD043
	QD044
	QD045
	QD046
	QD047
IIHOIND	ASIAHISP
	ASIRACE
	PIHISP
	PIRACE
	QD03
	QD04HISP
	QD05HISP
	QD05RACE
IIHPCC14	HCPCC14
IIHPCC17	HCPCC17
IIHPCC20	HCPCC20
IIHPCP14	HCPCP14
IIHPCP17	HCPCP17
IIHPCP20	HCPCP20
IIHS1417	HCS1417
IIHS1725	HCS1725
IIIMFREC	IMFEVER
	IMFREC
IIIMMBORNUS	IMMBORNUS
IIIMMENTAGE	BRTHDATE
	IMMOSNUM

VARIABLE	PARENT
	IMMYRSNUM
	INTDATE
	IRIMMBORNUS
IIIMPCONCN	IMPCONCN
IIIMPGOUT	IMPGOUT
IIIMPGOUTM	IMPGOUTM
IIIMPHHLD	IMPHHLD
IIIMPHHLDM	IMPHHLDM
IIIMPPEOP	IMPPEOP
IIIMPPEOPM	IMPPEOPM
IIIMPREMEM	IMPREMEM
IIIMPRESP	IMPRESP
IIIMPRESM	IMPRESM
IIIMPSOC	IMPSOC
IIIMPSOCM	IMPSOCM
IIIMPWORK	IMPWORK
IIINHAL30N	INHAL30ES
	INHAL30N
IIINHALAGE	INHALAGE
IIINHALDFU	BRTHDATE
	INHALMFU
	INHLYFU
	INTDATE
	IRINHALAGE
IIINHALMFU	BRTHDATE
	INHALMFU
	INHLYFU
	INTDATE
	IRINHALAGE
IIINHALREC	INHALREC
IIINHALYFQ	INHLYFQ
IIINHALYFU	BRTHDATE
	INHLYFU
	INTDATE
	IRINHALAGE

VARIABLE	PARENT
IIINSUR4	IRCHMPUS
	IRMCDCHP
	IRMEDICR
	IROTHHLT
	IRPRVHLT
IIKDFMLY	KID17
	ROSAGE1
	ROSAGE10
	ROSAGE11
	ROSAGE12
	ROSAGE13
	ROSAGE14
	ROSAGE15
	ROSAGE16
	ROSAGE17
	ROSAGE18
	ROSAGE19
	ROSAGE2
	ROSAGE20
	ROSAGE21
	ROSAGE22
	ROSAGE23
	ROSAGE24
	ROSAGE25
	ROSAGE3
	ROSAGE4
	ROSAGE5
	ROSAGE6
	ROSAGE7
	ROSAGE8
	ROSAGE9
	ROSRLTD1
	ROSRLTD10
	ROSRLTD11
	ROSRLTD12

VARIABLE	PARENT
	ROSRLTD13
	ROSRLTD14
	ROSRLTD15
	ROSRLTD16
	ROSRLTD17
	ROSRLTD18
	ROSRLTD19
	ROSRLTD2
	ROSRLTD20
	ROSRLTD21
	ROSRLTD22
	ROSRLTD23
	ROSRLTD24
	ROSRLTD25
	ROSRLTD3
	ROSRLTD4
	ROSRLTD5
	ROSRLTD6
	ROSRLTD7
	ROSRLTD8
	ROSRLTD9
	TOTPEOP
IIKETMINREC	KETMINREC
IIKID17	KID17
IIKRATREC	KRATEVER
	KRATREC
IILSDAGE	LSDAGE
IILSDDFU	BRTHDATE
	INTDATE
	IRLSDAGE
	LSDMFU
	LSDYFU
IILSDMFU	BRTHDATE
	INTDATE
	IRLSDAGE

VARIABLE	PARENT
	LSDMFU
	LSDYFU
IILSDRC	LSDREC
IILSDYFU	BRTHDATE
	INTDATE
	IRLSDAGE
	LSDYFU
IIMARIT	AGE
	MARITAL
IIMCDCHP	CAIDCHIP
IIMEDICR	MEDICARE
IIMETHAM30N	METHAM30E
	METHAM30N
IIMETHAMAGE	METHAMAGE
IIMETHAMDFU	BRTHDATE
	INTDATE
	IRMETHAMAGE
	METHAMMFU
	METHAMYFU
IIMETHAMMFU	BRTHDATE
	INTDATE
	IRMETHAMAGE
	METHAMMFU
	METHAMYFU
IIMETHAMREC	METHAMREC
IIMETHAMYFQ	METHAMYFQ
IIMETHAMYFU	BRTHDATE
	INTDATE
	IRMETHAMAGE
	METHAMYFU
IIMHTERED	MHTERED
IIMHTINHOSP	MHTINHOSP
IIMHTINOPL	MHTINOPL
IIMHTINRHAB	MHTINRHAB
IIMHTINRSMH	MHTINRSMH

VARIABLE	PARENT
IIMHTOUTDOC	MHTOUTDOC
IIMHTOUTHOSP	MHTOUTHOSP
IIMHTOUTMHCR	MHTOUTMHCR
IIMHTOUTOPL	MHTOUTOPL
IIMHTOUTRHAB	MHTOUTRHAB
IIMHTOUTSCHL	MHTOUTSCHL
IIMHTOUTTHRP	MHTOUTTHRP
IIMHTPEERSPC	MHTPEERSPC
IIMHTPHVID	MHTPHVID
IIMHTPRISON	MHTPRISON
IIMHTRXMED	MHTRXMED
IIMHTSUPPGRP	MHTSUPPGRP
IIMJAGE	MJAGE
IIMJDFU	BRTHDATE
	INTDATE
	IRMJAGE
	MJMFU
	MJYFU
IIMJFM	MJDAY30A
	MR30EST
IIMJFY	MJYRTOT
IIMJMFU	BRTHDATE
	INTDATE
	IRMJAGE
	MJMFU
	MJYFU
IIMJMONVAPE	IRMJRC
	MJMONVAPE
IIMJRC	MJREC
IIMJYFU	BRTHDATE
	INTDATE
	IRMJAGE
	MJYFU
IIMJYRVAPE	IRMJRC

VARIABLE	PARENT
	MJYRVAPE
IIMPCC14	MCPCC14
IIMPCC17	MCPCC17
IIMPCC20	MCPCC20
IIMPCC57	MCPCC57
IIMPCP14	MCPCP14
IIMPCP17	MCPCP17
IIMPCP20	MCPCP20
IIMPCP57	MCPCP57
IIMS1417	MCS1417
IIMS1714	MCS1714
IIMS1725	MCS1725
IIMS2517	MCS2517
IINICVAP30N	NICVAP30E
	NICVAP30N
IINICVAPAGE	NICVAPAGE
IINICVAPDFU	BRTHDATE
	INTDATE
	IRNICVAPAGE
	NICVAPMFU
	NICVAPYFU
IINICVAPMFU	BRTHDATE
	INTDATE
	IRNICVAPAGE
	NICVAPMFU
	NICVAPYFU
IINICVAPREC	NICVAPEVER
	NICVAPREC
IINICVAPYFU	BRTHDATE
	INTDATE
	IRNICVAPAGE
	NICVAPYFU
IINPCOLDREC	COLDMEDS
	OTCFLAG
IIOTHHLT	ANYHLTIN

VARIABLE	PARENT
	CAIDCHIP
	CHAMPUS
	IRCHMPUS
	IRMCDCHP
	IRMEDICR
	IRPRVHLT
	MEDICARE
	PRVHLTIN
IIOXCNANYR	OXCNANYR
IIOXCNNMYR	OXCNNMYR
IIPCAGE	PCPAGE
IIPCDFU	BRTHDATE
	INTDATE
	IRPCPAGE
	PCPMFU
	PCPYFU
IIPCMMFU	BRTHDATE
	INTDATE
	IRPCPAGE
	PCPMFU
	PCPYFU
IIPCPRC	PCPREC
IIPCIFYU	BRTHDATE
	INTDATE
	IRPCPAGE
	PCPYFU
IIPINC1	PINC1
IIPPLF	PIPEVER
IIPPMN	PIPE30DY
IIPMNICDEP	CIGREC
	IRPMNICDEP
IIPNRANYREC	PNRANYREC
IIPNRNM30FQ	PNRNM30ES
	PNRNM30FQ
IIPNRNMAGE	BRTHDATE

VARIABLE	PARENT
	IRPNRNMDFU
	IRPNRNMFMU
	IRPNRNMIFYU
	PNRNMAGE
IIPNRNMDFU	BRTHDATE
	INTDATE
	PNRNMAGE
	PNRNMFMU
	PNRNMIFYU
IIPNRNMINT	PNRNMINT
IIPNRNMFMU	BRTHDATE
	INTDATE
	PNRNMAGE
	PNRNMFMU
	PNRNMIFYU
IIPNRNMREC	PNRNMREC
IIPNRNMIFYU	BRTHDATE
	INTDATE
	PNRNMAGE
	PNRNMIFYU
IIPRINC3	PRINC3
IIPRREL	PAIRREL
IIPRVHLT	PRVHLTIN
IIPYSEV5ALC	PYSEV5ALC
IIPYSEV5COC	PYSEV5COC
IIPYSEV5HAL	PYSEV5HAL
IIPYSEV5HER	PYSEV5HER
IIPYSEV5INH	PYSEV5INH
IIPYSEV5MRJ	PYSEV5MRJ
IIPYSEV5MTH	PYSEV5MTH
IIPYUD5ALC	PYUD5ALC
IIPYUD5COC	PYUD5COC
IIPYUD5HAL	PYUD5HAL
IIPYUD5HER	PYUD5HER
IIPYUD5INH	PYUD5INH

VARIABLE	PARENT
IIPYUD5MRJ	PYUD5MRJ
IIPYUD5MTH	PYUD5MTH
IIRACEAS	QD058
IIRACEBK	QD052
IIRACEGC	QD055
IIRACENA	QD053
IIRACENH	QD054
IIRACESM	QD056
IIRACEWH	QD051
IIRACPI2	QD057
IISALVIAREC	SALVIAREC
IISEDANYREC	SEDANYREC
IISEDNM30FQ	SEDNM30ES
	SEDNM30FQ
IISEDNMAGE	BRTHDATE
	IRSEDNMDFU
	IRSEDNMFMU
	IRSEDNMIFYU
	SEDNMAGE
IISEDNMDFU	BRTHDATE
	INTDATE
	SEDNMAGE
	SEDNMFMU
	SEDNMIFYU
IISEDNMINT	SEDNMINT
IISEDNMFMU	BRTHDATE
	INTDATE
	SEDNMAGE
	SEDNMFMU
	SEDNMIFYU
IISEDNMREC	SEDNMREC
IISEDNMIFYU	BRTHDATE
	INTDATE
	SEDNMAGE
	SEDNMIFYU

VARIABLE	PARENT
IIEVPNRMIS	EDSEVPNRMIS
IIEVPNRUNM	EDSEVPNRUNM
IIEVSEDMIS	EDSEVSEDMIS
IIEVSEDUNM	EDSEVSEDUNM
IIEVSTMMIS	EDSEVSTMMIS
IIEVSTMUNM	EDSEVSTMUNM
IIEVTRQMIS	EDSEVTRQMIS
IIEVTRQUNM	EDSEVTRQUNM
IISMKLSS30N	SMKLSS30E
	SMKLSS30N
IISMKLSSDFU	BRTHDATE
	INTDATE
	IRSMKLSSTRY
	SMKLSSMFU
	SMKLSSYFU
IISMKLSSMFU	BRTHDATE
	INTDATE
	IRSMKLSSTRY
	SMKLSSMFU
	SMKLSSYFU
IISMKLSSREC	SMKLSSREC
IISMKLSSSTRY	SMKLSSSTRY
IISMKLSSYFU	BRTHDATE
	INTDATE
	IRSMKLSSTRY
	SMKLSSYFU
IISTMANYREC	STMANYREC
IISTMNM30FQ	STMNM30ES
	STMNM30FQ
IISTMNMAGE	BRTHDATE
	IRSTMNMDFU
	IRSTMNMFMFU
	IRSTMNMIFYFU
	STMNMAGE
IISTMNMDFU	BRTHDATE

VARIABLE	PARENT
	INTDATE
	STMNMAGE
	STMNMMFU
	STMNMYFU
IISTMNMINIT	STMNMINIT
IISTMNMFMFU	BRTHDATE
	INTDATE
	STMNMAGE
	STMNMMFU
	STMNMYFU
IISTMNMREC	STMNMREC
IISTMNMIFYFU	BRTHDATE
	INTDATE
	STMNMAGE
	STMNMYFU
IISUICTHNK	SUICTHNK
IISUIHOSPYR	SUIHOSPYR
IISUIMEDYR	SUIMEDYR
IISUIPLANYR	SUIPLANYR
IISUITRYR	SUITRYR
IISUTDETOX	SUTDETOX
IISUTERED	SUTERED
IISUTINHOSP	SUTINHOSP
IISUTINOPL	SUTINOPL
IISUTINRHAB	SUTINRHAB
IISUTINRSMH	SUTINRSMH
IISUTOUTDOC	SUTOUTDOC
IISUTOUTHOSP	SUTOUTHOSP
IISUTOUTMHCR	SUTOUTMHCR
IISUTOUTOPL	SUTOUTOPL
IISUTOUTRHAB	SUTOUTRHAB
IISUTOUTSCHL	SUTOUTSCHL
IISUTOUTTHRP	SUTOUTTHRP
IISUTPEERSPC	SUTPEERSPC
IISUTPHVID	SUTPHVID

VARIABLE	PARENT
IISUTPRISON	SUTPRISON
IISUTRXALC	SUTRXALC
IISUTRXDRG	SUTRXDRG
IISUTSUPPGRP	SUTSUPPGRP
IISYNMRJREC	SYNMRJEVR
	SYNMRJREC
IISYNSTMREC	SYNSTMEVR
	SYNSTMREC
IITRQANYREC	TRQANYREC
IITRQNM30FQ	TRQNM30ES
	TRQNM30FQ
IITRQNMAGE	BRTHDATE
	IRTRQNMDFU
	IRTRQNMFMFU
	IRTRQNMIFYFU
	TRQNMAGE
IITRQNMDFU	BRTHDATE
	INTDATE
	TRQNMAGE
	TRQNMFMFU
	TRQNMIFYFU
IITRQNMINIT	TRQNMINIT
IITRQNMFMFU	BRTHDATE
	INTDATE
	TRQNMAGE
	TRQNMFMFU
	TRQNMIFYFU
IITRQNMREC	TRQNMREC
IITRQNMIFYFU	BRTHDATE
	INTDATE
	TRQNMAGE
	TRQNMIFYFU
IIUD5PNRMIS	EDUD5PNRMIS
IIUD5PNRUNM	EDUD5PNRUNM
IIUD5SEDMIS	EDUD5SEDMIS

VARIABLE	PARENT
IIUD5SEDUNM	EDUD5SEDUNM
IIUD5STMMIS	EDUD5STMMIS
IIUD5STMUNM	EDUD5STMUNM
IIUD5TRQMIS	EDUD5TRQMIS
IIUD5TRQUNM	EDUD5TRQUNM
IIWELMOS	WELMOS
IIWRKSTAT	WRK35WKUS
	WRKSTATWK
IIWRKSTAT18	AGE
	IIWRKSTAT
ILIMFOTHFG	CBDHMPFLAG
	GHBFLAG
	ILLFLAG
	IMFFLAG
	KRATOMFLAG
	NPCOLDFLAG
	SYNMRJFLAG
	SYNSTMFLAG
ILIMFOTHMN	CBDHMPMON
	GHBMON
	ILLMON
	IMFMON
	KRATOMMON
	NPCOLDMON
	SYNMRJMON
	SYNSTMMON
ILIMFOTHYR	CBDHMPYR
	GHBYR
	ILLYR
	IMFYR
	KRATOMYR
	NPCOLDYR
	SYNMRJYR
	SYNSTMYR

VARIABLE	PARENT
ILLALCFLG	ALCFLAG
	ILLFLAG
ILLALCMON	ALCMON
	ILLMON
ILLANDALC	ALCYR
	ILLYR
ILLEMFLAG	COCFLAG
	HALLUCFLAG
	HERFLAG
	INHALFLAG
	METHAMFLAG
	PSYCHFLAG
ILLEMMON	COCMON
	HALLUCMON
	HERMON
	INHALMON
	METHAMMON
	PSYCHMON
ILLEMYR	COCYR
	HALLUCYR
	HERYR
	INHALYR
	METHAMYR
	PSYCHYR
ILLFLAG	COCFLAG
	HALLUCFLAG
	HERFLAG
	INHALFLAG
	METHAMFLAG
	MRJFLAG
	PNRNMFLAG
	SEDNMFLAG
	STMNMFLAG
	TRQNMFLAG
ILLMON	COCMON

VARIABLE	PARENT
	HALLUCMON
	HERMON
	INHALMON
	METHAMMON
	MRJMON
	PNRNMMON
	SEDNMMON
	STMNMMON
	TRQNMMON
ILLORALC	ALCYR
	ILLYR
ILLYR	COCYR
	HALLUCYR
	HERYR
	INHALYR
	METHAMYR
	MRJYR
	PNRNMYR
	SEDNMYR
	STMNMYR
	TRQNMYR
ILTOBALCFG	ALCFLAG
	ILLFLAG
	TOBFLAG
ILTOBALCMN	ALCMON
	ILLMON
	TOBMON
ILTOBALCYR	ALCYR
	ILLYR
	TOBYR
IMFEVER	IFLIF
IMFFLAG	IRIMFREC
IMFMON	IRIMFREC
IMFNDLEVER	IFNDLLIF
IMFNDLREC	IFNDRECA

VARIABLE	PARENT
	IFNDRECB
	IFREC
IMFNEDFLAG	IMFFLAG
	IMFNDLEVER
IMFNEDYR	IMFNDLREC
	IMFYR
IMFREC	IFREC
IMFYR	IRIMFREC
IMMBFAGE12	IRIMMENTAGE
IMMBFMRJIN	IRIMMENTAGE
	IRMJAGE
IMMBORNOT	QD15SC
IMMBORNUS	QD14
IMMOSNUM	QD16C
IMMYRMORE	QD16A
IMMYRSNUM	QD16B
IMOTHER	FRELAT10
	FRELAT11
	FRELAT12
	FRELAT13
	FRELAT14
	FRELAT15
	FRELAT16
	FRELAT17
	FRELAT18
	FRELAT19
	FRELAT20
	FRELAT21
	FRELAT22
	FRELAT23
	FRELAT24
	FRELAT25
	FRELATO2
	FRELATO3
	FRELATO4

VARIABLE	PARENT
	FRELATO5
	FRELATO6
	FRELATO7
	FRELATO8
	FRELATO9
	FRELATON
	ROSAGE1
	ROSAGE10
	ROSAGE11
	ROSAGE12
	ROSAGE13
	ROSAGE14
	ROSAGE15
	ROSAGE16
	ROSAGE17
	ROSAGE18
	ROSAGE19
	ROSAGE2
	ROSAGE20
	ROSAGE21
	ROSAGE22
	ROSAGE23
	ROSAGE24
	ROSAGE25
	ROSAGE3
	ROSAGE4
	ROSAGE5
	ROSAGE6
	ROSAGE7
	ROSAGE8
	ROSAGE9
IMPCONCN	LICONCEN
IMPDYFRQ	IMDAYS
IMPGOUT	LIGOOUT1
IMPGOUTM	LIGOOUT2

VARIABLE	PARENT
IMPHHLD	LIHHRES1
IMPHHLDM	LIHHRES2
IMPPEOP	LISTRAN1
IMPPEOPM	LISTRAN2
IMPREMEM	LIREMEM
IMPRES	LIWKRES1
IMPRESM	LIWKRES2
IMPSOC	LISOC1
IMPSOCM	LISOC2
IMPWEEKS	IMWEEK1
IMPWORK	LIWKQUIC
IMPYDAYS	LIAD68
INCOME	IRFMLYIN3
INCOME5	IRFMLYIN3
INHAL30ES	IN06DKRE
INHAL30N	IN06
INHALAGE	IN02
INHALEVER	AIRDUSTER
	AMYLNIT
	CLEFLU
	ETHER
	FELTMARKR
	GAS
	GLUE
	INHALOTH
	INREF
	LGAS
	NITOXID
	OTHAEROS
	SOLVENT
	SPPAINT
INHALFLAG	IRINHALREC
INHALMFU	IN03C
	IN03D
INHALMON	IRINHALREC



VARIABLE	PARENT
INHALOT1	IN01SC1
INHALOT2	IN01SC2
INHALOT3	IN01SC3
INHALOT4	IN01SC4
INHALOT5	IN01SC5
INHALOTH	IN01L
INHALREC	INLAST
	INRECDK
	INRECRE
INHALYFQ	TOTINHAL
INHALYFU	IN03A
	IN03B
	IN03C
INHALYR	IRINHALREC
INHDPMO	INMONAVE
INHDPWK	INWKAVE
INHDSYR	INYRAVE
INHEASWY	INFRAME3
INHLA GLST	LU16
INHLMOLST	LU16C
	LU16D
INHL YRLST	LU16A
	LU16B
	LU16C
INHNDAYPM	IRINHAL30N
INHNDAYYR	IRINHALYFQ
INHOSPYR	HLTH17
INTATHOM	FIDBF01
INTATWHR	FIDBF02
INTDATE	INTDATE
IRALCAGE	ALCTRY
IRALCBNG30D	ALCBNG30D
IRALCDFU	ALCMFU
	ALCYFU
	BRTHDATE

VARIABLE	PARENT
	INTDATE
	IRALCAGE
IRALCFM	AL30EST
	ALCDAYS
IRALCFY	ALCYRTOT
IRALCMFU	ALCMFU
	ALCYFU
	BRTHDATE
	INTDATE
	IRALCAGE
IRALCRC	ALCREC
IRALCYFU	ALCYFU
	BRTHDATE
	INTDATE
	IRALCAGE
IRAMDEIMP	AMDEIMP
IRAMDELT	AMDELT
IRAMDEYR	AMDEYR
IRBZOANYR	BZOANYR
IRBZONMYR	BZONMYR
IRCBDHMPREC	CBDHMPEVR
	CBDHMPREC
IRCD2DFU	BRTHDATE
	CIGDLMFU
	CIGDLYFU
	INTDATE
	IRCDUAGE
IRCD2MFU	BRTHDATE
	CIGDLMFU
	CIGDLYFU
	INTDATE
	IRCDUAGE
IRCD2YFU	BRTHDATE
	CIGDLYFU
	INTDATE

VARIABLE	PARENT
	IRCDUAGE
IRCDUAGE	CIGAGE
IRCGRAGE	CIGARTRY
IRCGRDFU	BRTHDATE
	CIGARMFU
	CIGARYFU
	INTDATE
	IRCGRAGE
IRCGRFM	CGR30USE
	CI30EST
IRCGRMFU	BRTHDATE
	CIGARMFU
	CIGARYFU
	INTDATE
	IRCGRAGE
IRCGRRC	CIGARREC
IRCGRYFU	BRTHDATE
	CIGARYFU
	INTDATE
	IRCGRAGE
IRCHMPUS	CHAMPUS
IRCIGAGE	CIGTRY
IRCIGDFU	BRTHDATE
	CIGMFU
	CIGYFU
	INTDATE
	IRCIGAGE
IRCIGFM	CG30EST
	CIG30USE
IRCIGMFU	BRTHDATE
	CIGMFU
	CIGYFU
	INTDATE
	IRCIGAGE
IRCIGRC	CIGREC

VARIABLE	PARENT
IRCIGYFU	BRTHDATE
	CIGYFU
	INTDATE
	IRCIGAGE
IRCOCAGE	COCAGE
IRCOCDFU	BRTHDATE
	COCMFU
	COCYFU
	INTDATE
	IRCOCAGE
IRCOCFM	CC30EST
	COCUS30A
IRCOCFY	COCYRTOT
IRCOCMFU	BRTHDATE
	COCMFU
	COCYFU
	INTDATE
	IRCOCAGE
IRCOCRC	COCREC
IRCOCYFU	BRTHDATE
	COCYFU
	INTDATE
	IRCOCAGE
IRCOSUIPLNYR	COSUIPLNYR
IRCOSUITHNK	COSUITHNK
IRCOSUITRYR	COSUITRYR
IRCRKAGE	CRKAGE
IRCRKDFU	BRTHDATE
	CRKMFU
	CRKYFU
	INTDATE
	IRCRKAGE
IRCRKFM	CR30EST
	CRKUS30A
IRCRKFY	CRKYRTOT

VARIABLE	PARENT
IRCRKMFU	BRTHDATE
	CRKMFU
	CRKYFU
	INTDATE
	IRCRKAGE
IRCRKRC	CRAKREC
IRCRKYFU	BRTHDATE
	CRKYFU
	INTDATE
	IRCRKAGE
IRDAMTFXREC	DAMTFXREC
IRDETRACE	ASIRACE
	PIRACE
	QD04RACE
	QD051
	QD052
	QD053
	QD054
	QD055
	QD05ASI1
	QD05ASI2
	QD05ASI3
	QD05ASI4
	QD05ASI5
	QD05ASI6
	QD05PI1
	QD05PI2
	QD05PI3
	QD05RACE
IRDSTCHR12	DSTCHR12
IRDSTCHR30	DSTCHR30
IRDSTEFF12	DSTEFF12
IRDSTEFF30	DSTEFF30
IRDSTHOP12	DSTHOP12
IRDSTHOP30	DSTHOP30

VARIABLE	PARENT
IRDSTNGD12	DSTNGD12
IRDSTNGD30	DSTNGD30
IRDSTNRV12	DSTNRV12
IRDSTNRV30	DSTNRV30
IRDSTRST12	DSTRST12
IRDSTRST30	DSTRST30
IRDSTWORST	DSTWORST
IRECSTMOAGE	ECSTMOAGE
IRECSTMODFU	BRTHDATE
	ECSTMOMFU
	ECSTMOYFU
	INTDATE
	IRECSTMOAGE
IRECSTMOMFU	BRTHDATE
	ECSTMOMFU
	ECSTMOYFU
	INTDATE
	IRECSTMOAGE
IRECSTMOREC	ECSTMOREC
IRECSTMOYFU	BRTHDATE
	ECSTMOYFU
	INTDATE
	IRECSTMOAGE
IREDUHIGHST	EDUHIGHST
IRFAMIN1	FAMINC1
	IRFINC1
	IRPINC1
IRFAMIN2	IRFMLYIN3
IRFAMPMT	FAMPMT
IRFAMSKP	ROSRLTD1
	ROSRLTD10
	ROSRLTD11
	ROSRLTD12
	ROSRLTD13
	ROSRLTD14

VARIABLE	PARENT
	ROSRLTD15
	ROSRLTD16
	ROSRLTD17
	ROSRLTD18
	ROSRLTD19
	ROSRLTD2
	ROSRLTD20
	ROSRLTD21
	ROSRLTD22
	ROSRLTD23
	ROSRLTD24
	ROSRLTD25
	ROSRLTD3
	ROSRLTD4
	ROSRLTD5
	ROSRLTD6
	ROSRLTD7
	ROSRLTD8
	ROSRLTD9
IRFAMSOC	FAMSOC
IRFAMSSI	FAMSSI
IRFAMSV	FAMSV
IRFENTANYR	FENTANYR
IRFENTNMYR	FENTNMYR
IRFINC1	FINC1
	IRFAMSKP
	IRPINC1
IRFINC2	IRFMINC3
IRFLVVAPREC	FLVVAPR
	FLVVAPREC
IRFMINC3	FMINC3
	IRFAMSKP
	IRFINC1
IRFMLYIN3	FMLYINC3
	IRFINC1

VARIABLE	PARENT
IRFMLYSZ	ROSRLTD1
	ROSRLTD10
	ROSRLTD11
	ROSRLTD12
	ROSRLTD13
	ROSRLTD14
	ROSRLTD15
	ROSRLTD16
	ROSRLTD17
	ROSRLTD18
	ROSRLTD19
	ROSRLTD2
	ROSRLTD20
	ROSRLTD21
	ROSRLTD22
	ROSRLTD23
	ROSRLTD24
	ROSRLTD25
	ROSRLTD3
	ROSRLTD4
	ROSRLTD5
	ROSRLTD6
	ROSRLTD7
	ROSRLTD8
	ROSRLTD9
	TOTPEOP
IRFSTAMP	FSTAMP
IRGHBREC	GHBREC
IRHALLUC30N	HALLUC30E
	HALLUC30N
IRHALLUCAGE	HALLUCAGE
IRHALLUCDFU	BRTHDATE
	HALLUCMFU
	HALLUCYFU
	INTDATE

VARIABLE	PARENT
	IRHALLUCAGE
IRHALLUCMFU	BRTHDATE
	HALLUCMFU
	HALLUCYFU
	INTDATE
	IRHALLUCAGE
IRHALLUCREC	HALLUCREC
IRHALLUCYFQ	HALLUCYFQ
IRHALLUCYFU	BRTHDATE
	HALLUCYFU
	INTDATE
	IRHALLUCAGE
IRHCSPSP	HCSPSP
IRHCSPWC	HCSPSPWC
IRHERAGE	HERAGE
IRHERDFU	BRTHDATE
	HERMFU
	HERYFU
	INTDATE
	IRHERAGE
IRHERFM	HER30USE
	HR30EST
IRHERFY	HERYRTOT
IRHERMFU	BRTHDATE
	HERMFU
	HERYFU
	INTDATE
	IRHERAGE
IRHERRC	HERREC
IRHERYFU	BRTHDATE
	HERYFU
	INTDATE
	IRHERAGE
IRHH65	HH65
IRHHSIZE	TOTPEOP

VARIABLE	PARENT
IRHOGRP4	ASIAHISP
	IRHOIND
	PIHISP
	QD041
	QD042
	QD043
	QD044
	QD045
	QD04HISP
	QD05HISP
IRHOGRPM	IRHOIND
	QD041
	QD042
	QD043
	QD044
	QD045
	QD046
	QD047
IRHOIND	ASIAHISP
	ASIRACE
	PIHISP
	PIRACE
	QD03
	QD04HISP
	QD05HISP
	QD05RACE
IRHPCC14	HCPCC14
IRHPCC17	HCPCC17
IRHPCC20	HCPCC20
IRHPCP14	HCPCP14
IRHPCP17	HCPCP17
IRHPCP20	HCPCP20
IRHS1417	HCS1417
IRHS1725	HCS1725
IRIMFREC	IMFEVER

VARIABLE	PARENT
	IMFREC
IRIMMBORNUS	IMMBORNUS
IRIMMENTAGE	BRTHDATE
	IMMOSNUM
	IMMYRSNUM
	INTDATE
	IRIMMBORNUS
IRIMPCONCN	IMPCONCN
IRIMPGOUT	IMPGOUT
IRIMPGOUTM	IMPGOUTM
IRIMPHHLD	IMPHHLD
IRIMPHHLDM	IMPHHLDM
IRIMPPEOP	IMPPEOP
IRIMPPEOPM	IMPPEOPM
IRIMPREMEM	IMPREMEM
IRIMPRESP	IMPRESP
IRIMPRESM	IMPRESM
IRIMPSOC	IMPSOC
IRIMPSOCM	IMPSOCM
IRIMPWORK	IMPWORK
IRINHAL30N	INHAL30ES
	INHAL30N
IRINHALAGE	INHALAGE
IRINHALDFU	BRTHDATE
	INHALMFU
	INHALYFU
	INTDATE
	IRINHALAGE
IRINHALMFU	BRTHDATE
	INHALMFU
	INHALYFU
	INTDATE
	IRINHALAGE
IRINHALREC	INHALREC
IRINHALYFQ	INHALYFQ

VARIABLE	PARENT
IRINHALYFU	BRTHDATE
	INHALYFU
	INTDATE
	IRINHALAGE
IRINSUR4	IRCHMPUS
	IRMCDCHP
	IRMEDICR
	IROTHHLT
	IRPRVHLT
IRKDFMLY	KID17
	ROSAGE1
	ROSAGE10
	ROSAGE11
	ROSAGE12
	ROSAGE13
	ROSAGE14
	ROSAGE15
	ROSAGE16
	ROSAGE17
	ROSAGE18
	ROSAGE19
	ROSAGE2
	ROSAGE20
	ROSAGE21
	ROSAGE22
	ROSAGE23
	ROSAGE24
	ROSAGE25
	ROSAGE3
	ROSAGE4
	ROSAGE5
	ROSAGE6
	ROSAGE7
	ROSAGE8
	ROSAGE9

VARIABLE	PARENT
	ROSRLTD1
	ROSRLTD10
	ROSRLTD11
	ROSRLTD12
	ROSRLTD13
	ROSRLTD14
	ROSRLTD15
	ROSRLTD16
	ROSRLTD17
	ROSRLTD18
	ROSRLTD19
	ROSRLTD2
	ROSRLTD20
	ROSRLTD21
	ROSRLTD22
	ROSRLTD23
	ROSRLTD24
	ROSRLTD25
	ROSRLTD3
	ROSRLTD4
	ROSRLTD5
	ROSRLTD6
	ROSRLTD7
	ROSRLTD8
	ROSRLTD9
	TOTPEOP
IRKETMINREC	KETMINREC
IRKID17	KID17
IRKRATREC	KRATEVER
	KRATREC
IRLSDAGE	LSDAGE
IRLSDDFU	BRTHDATE
	INTDATE
	IRLSDAGE
	LSDMFU

VARIABLE	PARENT
	LSDYFU
IRLSDMFU	BRTHDATE
	INTDATE
	IRLSDAGE
	LSDMFU
	LSDYFU
IRLSDRC	LSDREC
IRLSDYFU	BRTHDATE
	INTDATE
	IRLSDAGE
	LSDYFU
IRMARIT	AGE
	MARITAL
IRMCDCHP	CAIDCHIP
IRMEDICR	MEDICARE
IRMETHAM30N	METHAM30E
	METHAM30N
IRMETHAMAGE	METHAMAGE
IRMETHAMDFU	BRTHDATE
	INTDATE
	IRMETHAMAGE
	METHAMMFU
	METHAMYFU
IRMETHAMMFU	BRTHDATE
	INTDATE
	IRMETHAMAGE
	METHAMMFU
	METHAMYFU
IRMETHAMREC	METHAMREC
IRMETHAMYFQ	METHAMYFQ
IRMETHAMYFU	BRTHDATE
	INTDATE
	IRMETHAMAGE
	METHAMYFU
IRMHTERED	MHTERED

VARIABLE	PARENT
IRMHTINHOSP	MHTINHOSP
IRMHTINOPL	MHTINOPL
IRMHTINRHAB	MHTINRHAB
IRMHTINRSMH	MHTINRSMH
IRMHTOUTDOC	MHTOUTDOC
IRMHTOUTHOSP	MHTOUTHOSP
IRMHTOUTMHC R	MHTOUTMHCR
IRMHTOUTOPL	MHTOUTOPL
IRMHTOUTRHA B	MHTOUTRHAB
IRMHTOUTSCHL	MHTOUTSCHL
IRMHTOUTTHRP	MHTOUTTHRP
IRMHTPEERSPC	MHTPEERSPC
IRMHTPHVID	MHTPHVID
IRMHTPRISON	MHTPRISON
IRMHTRXMED	MHTRXMED
IRMHTSUPPGRP	MHTSUPPGRP
IRMJAGE	MJAGE
IRMJDFU	BRTHDATE
	INTDATE
	IRMJAGE
	MJMFU
	MJYFU
IRMJFM	MJDAY30A
	MR30EST
IRMJFY	MJYRTOT
IRMJMFU	BRTHDATE
	INTDATE
	IRMJAGE
	MJMFU
	MJYFU
IRMJMONVAPE	IRMJRC
	MJMONVAPE
IRMJRC	MJREC
IRMJYFU	BRTHDATE

VARIABLE	PARENT
	INTDATE
	IRMJAGE
	MJYFU
IRMJYRVAPE	IRMJRC
	MJYRVAPE
IRMPCC14	MCPCC14
IRMPCC17	MCPCC17
IRMPCC20	MCPCC20
IRMPCC57	MCPCC57
IRMPCP14	MCPCP14
IRMPCP17	MCPCP17
IRMPCP20	MCPCP20
IRMPCP57	MCPCP57
IRMS1417	MCS1417
IRMS1714	MCS1714
IRMS1725	MCS1725
IRMS2517	MCS2517
IRNICVAP30N	NICVAP30E
	NICVAP30N
IRNICVAPAGE	NICVAPAGE
IRNICVAPDFU	BIRTHDATE
	INTDATE
	IRNICVAPAGE
	NICVAPMFU
	NICVAPYFU
IRNICVAPMFU	BIRTHDATE
	INTDATE
	IRNICVAPAGE
	NICVAPMFU
	NICVAPYFU
IRNICVAPREC	NICVAPEVER
	NICVAPREC
IRNICVAPYFU	BIRTHDATE
	INTDATE
	IRNICVAPAGE

VARIABLE	PARENT
	NICVAPYFU
IRNPCOLDREC	COLDMEDS
	OTCFLAG
IROTHHLT	ANYHLTIN
	CAIDCHIP
	CHAMPUS
	IRCHMPUS
	IRMCDCHP
	IRMEDICR
	IRPRVHLT
	MEDICARE
	PRVHLTIN
IROXCNNANYR	OXCNNANYR
IROXCNNMYR	OXCNNMYR
IRPCPAGE	PCPAGE
IRPCPDFU	BIRTHDATE
	INTDATE
	IRPCPAGE
	PCPMFU
	PCPYFU
IRPCPMFU	BIRTHDATE
	INTDATE
	IRPCPAGE
	PCPMFU
	PCPYFU
IRPCPRC	PCPREC
IRPCPYFU	BIRTHDATE
	INTDATE
	IRPCPAGE
	PCPYFU
IRPINC1	PINC1
IRPINC2	IRPRINC3
IRPIPLF	PIPEVER
IRPIPMN	PIPE30DY
IRPMNICDEP	PMNICDEP

VARIABLE	PARENT
IRPNRANYREC	PNRANYREC
IRPNRNM30FQ	PNRNM30ES
	PNRNM30FQ
IRPNRNMAGE	BIRTHDATE
	IRPNRNMDFU
	IRPNRNMDFU
	IRPNRNMDFU
	PNRNMAGE
IRPNRNMDFU	BIRTHDATE
	INTDATE
	PNRNMAGE
	PNRNMDFU
	PNRNMDFU
IRPNRNMDFU	BIRTHDATE
IRPNRNMDFU	BIRTHDATE
	INTDATE
	PNRNMAGE
	PNRNMDFU
	PNRNMDFU
IRPNRNMDFU	PNRNMDFU
IRPNRNMDFU	BIRTHDATE
	INTDATE
	PNRNMAGE
	PNRNMDFU
IRPRINC3	IRPINC1
	PRINC3
IRPRREL	PAIRREL
IRPRVHLT	PRVHLTIN
IRPYSEV5ALC	IRPYUD5ALC
	PYSEV5ALC
IRPYSEV5COC	IRPYUD5COC
	PYSEV5COC
IRPYSEV5HAL	IRPYUD5HAL
	PYSEV5HAL
IRPYSEV5HER	IRPYUD5HER

VARIABLE	PARENT
	PYSEV5HER
IRPYSEV5INH	IRPYUD5INH
	PYSEV5INH
IRPYSEV5MRJ	IRPYUD5MRJ
	PYSEV5MRJ
IRPYSEV5MTH	IRPYUD5MTH
	PYSEV5MTH
IRPYUD5ALC	PYUD5ALC
IRPYUD5COC	PYUD5COC
IRPYUD5HAL	PYUD5HAL
IRPYUD5HER	PYUD5HER
IRPYUD5INH	PYUD5INH
IRPYUD5MRJ	PYUD5MRJ
IRPYUD5MTH	DEPENDHAL
	PYUD5MTH
IRRACEAS	ASIAHISP
	ASIRACE
	PIHISP
	PIRACE
	QD04HISP
	QD04RACE
	QD052
	QD05ASI1
	QD05ASI2
	QD05ASI3
	QD05ASI4
	QD05ASI5
	QD05ASI6
	QD05ASI7
	QD05HISP
	QD05RACE
IRRACEBK	ASIAHISP
	ASIRACE
	PIHISP
	PIRACE

VARIABLE	PARENT
	QD04HISP
	QD04RACE
	QD053
	QD05HISP
	QD05RACE
IRRACEGC	ASIAHISP
	ASIRACE
	PIHISP
	PIRACE
	QD04HISP
	QD04RACE
	QD054
	QD05HISP
	QD05PI1
	QD05RACE
IRRACENA	ASIAHISP
	ASIRACE
	PIHISP
	PIRACE
	QD04HISP
	QD04RACE
	QD051
	QD05HISP
	QD05RACE
IRRACENH	ASIAHISP
	ASIRACE
	PIHISP
	PIRACE
	QD04HISP
	QD04RACE
	QD054
	QD05HISP
	QD05PI2
	QD05RACE
IRRACESM	ASIAHISP

VARIABLE	PARENT
	ASIRACE
	PIHISP
	PIRACE
	QD04HISP
	QD04RACE
	QD054
	QD05HISP
	QD05PI3
	QD05RACE
IRRACEWH	ASIAHISP
	ASIRACE
	PIHISP
	PIRACE
	QD04HISP
	QD04RACE
	QD055
	QD05HISP
	QD05RACE
IRRACPI2	ASIAHISP
	ASIRACE
	PIHISP
	PIRACE
	QD04HISP
	QD04RACE
	QD054
	QD05HISP
	QD05PI1
	QD05PI3
	QD05PI4
	QD05RACE
IRRACPIANY	ASIAHISP
	ASIRACE
	PIHISP
	PIRACE
	QD04RACE

VARIABLE	PARENT
	QD054
	QD05HISP
	QD05PI1
	QD05PI2
	QD05PI3
	QD05PI4
	QD05RACE
IRSALVIAREC	SALVIAREC
IRSEDANYREC	SEDANYREC
IRSEDNM30FQ	SEDNM30ES
	SEDNM30FQ
IRSEDNMAGE	BRTHDATE
	IRSEDNMDFU
	IRSEDNMMFU
	IRSEDNMYFU
	SEDNMAGE
IRSEDNMDFU	BRTHDATE
	INTDATE
	SEDNMAGE
	SEDNMMFU
	SEDNMYFU
IRSEDNMINIT	SEDNMINIT
IRSEDNMMFU	BRTHDATE
	INTDATE
	SEDNMAGE
	SEDNMMFU
	SEDNMYFU
IRSEDNMREC	SEDNMREC
IRSEDNMYFU	BRTHDATE
	INTDATE
	SEDNMAGE
	SEDNMYFU
IRSEVPNRMIS	EDSEVPNRMIS
	IRUD5PNRMIS
IRSEVPNRUNM	EDSEVPNRUNM

VARIABLE	PARENT
	IRUD5PNRUNM
IRSEVSEDMIS	EDSEVSEDMIS
	IRUD5SEDMIS
IRSEVSEDUNM	EDSEVSEDUNM
	IRUD5SEDUNM
IRSEVSTMMIS	EDSEVSTMMIS
	IRUD5STMMIS
IRSEVSTMUNM	EDSEVSTMUNM
	IRUD5STMUNM
IRSEVTRQMIS	EDSEVTRQMIS
	IRUD5TRQMIS
IRSEVTRQUNM	EDSEVTRQUNM
	IRUD5TRQUNM
IRSEX	QD01
IRSMKLSS30N	SMKLSS30E
	SMKLSS30N
IRSMKLSSDFU	BRTHDATE
	INTDATE
	IRSMKLSSTRY
	SMKLSSMFU
	SMKLSSYFU
IRSMKLSSMFU	BRTHDATE
	INTDATE
	IRSMKLSSTRY
	SMKLSSMFU
	SMKLSSYFU
IRSMKLSSREC	SMKLSSREC
IRSMKLSSTRY	SMKLSSTRY
IRSMKLSSYFU	BRTHDATE
	INTDATE
	IRSMKLSSTRY
	SMKLSSYFU
IRSTMANYREC	STMANYREC
IRSTMNM30FQ	STMNM30ES
	STMNM30FQ

VARIABLE	PARENT
IRSTMNMAGE	BRTHDATE
	IRSTMNMDFU
	IRSTMNMDFU
	IRSTMNMDFU
	STMNAGE
IRSTMNMDFU	BRTHDATE
	INTDATE
	STMNAGE
	STMNMMFU
	STMNMYFU
IRSTMNMINIT	STMNMINIT
IRSTMNMDFU	BRTHDATE
	INTDATE
	STMNAGE
	STMNMMFU
	STMNMYFU
IRSTMNMREC	STMNREC
IRSTMNMDFU	BRTHDATE
	INTDATE
	STMNAGE
	STMNMYFU
IRSUICTHNC	SUICTHNC
IRSUIHOSPYR	SUIHOSPYR
IRSUIMEDYR	SUIMEDYR
IRSUIPLANYR	SUIPLANYR
IRSUITRYR	SUITRYR
IRSUTDETOX	SUTDETOX
IRSUTERED	SUTERED
IRSUTINHOSP	SUTINHOSP
IRSUTINOPL	SUTINOPL
IRSUTINRHAB	SUTINRHAB
IRSUTINRSMH	SUTINRSMH
IRSUTOUTDOC	SUTOUTDOC
IRSUTOUTHOSP	SUTOUTHOSP



VARIABLE	PARENT
IRSUTOUTMHCR	SUTOUTMHCR
IRSUTOUTOPL	SUTOUTOPL
IRSUTOUTRHAB	SUTOUTRHAB
IRSUTOUTSCHL	SUTOUTSCHL
IRSUTOUTTHRP	SUTOUTTHRP
IRSUTPEERSPC	SUTPEERSPC
IRSUTPHVID	SUTPHVID
IRSUTPRISON	SUTPRISON
IRSUTRXALC	SUTRXALC
IRSUTRXDRG	SUTRXDRG
IRSUTSUPPGRP	SUTSUPPGRP
IRSYNMRJREC	SYNMRJEVR
	SYNMRJREC
IRSYNSTMREC	SYNSTMEVR
	SYNSTMREC
IRTRQANYREC	TRQANYREC
IRTRQNM30FQ	TRQNM30ES
	TRQNM30FQ
IRTRQNMAGE	BRTHDATE
	IRTRQNMDFU
	IRTRQNMMFU
	IRTRQNMYFU
	TRQNMAGE
IRTRQNMDFU	BRTHDATE
	INTDATE
	TRQNMAGE
	TRQNMMFU
	TRQNMYFU
IRTRQNMINIT	TRQNMINIT
IRTRQNMMFU	BRTHDATE
	INTDATE
	TRQNMAGE
	TRQNMMFU
	TRQNMYFU

VARIABLE	PARENT
IRTRQNMREC	TRQNMREC
IRTRQNMYFU	BRTHDATE
	INTDATE
	TRQNMAGE
	TRQNMYFU
IRUD5PNRMIS	EDUD5PNRMIS
IRUD5PNRUNM	EDUD5PNRUNM
IRUD5SEDMIS	EDUD5SEDMIS
IRUD5SEDUNM	EDUD5SEDUNM
IRUD5STMMIS	EDUD5STMMIS
IRUD5STMUNM	EDUD5STMUNM
IRUD5TRQMIS	EDUD5TRQMIS
IRUD5TRQUNM	EDUD5TRQUNM
IRWELMOS	IRFAMPMT
	IRFAMSVC
	WELMOS
IRWRKSTAT	WRK35WKUS
	WRKSTATWK
IRWRKSTAT18	AGE
	IRWRKSTAT
KADNANYR	PR062
KADNNMAGE	PRY19A
KADNNMMFU	PRY19D
KADNNMYFU	PRY19B
	PRY19C
	PRY19D
KADNNMYR	PRY19
KETMINESK	LS01I
KETMINFLAG	IRKETMINREC
KETMINMON	IRKETMINREC
KETMINREC	LS33
KETMINYR	IRKETMINREC
KID17	ROSAGE1
	ROSAGE10

VARIABLE	PARENT
	ROSAGE11
	ROSAGE12
	ROSAGE13
	ROSAGE14
	ROSAGE15
	ROSAGE16
	ROSAGE17
	ROSAGE18
	ROSAGE19
	ROSAGE2
	ROSAGE20
	ROSAGE21
	ROSAGE22
	ROSAGE23
	ROSAGE24
	ROSAGE25
	ROSAGE3
	ROSAGE4
	ROSAGE5
	ROSAGE6
	ROSAGE7
	ROSAGE8
	ROSAGE9
KIDFMLY	ROSAGE1
	ROSAGE10
	ROSAGE11
	ROSAGE12
	ROSAGE13
	ROSAGE14
	ROSAGE15
	ROSAGE16
	ROSAGE17
	ROSAGE18
	ROSAGE19
	ROSAGE2

VARIABLE	PARENT
	ROSAGE20
	ROSAGE21
	ROSAGE22
	ROSAGE23
	ROSAGE24
	ROSAGE25
	ROSAGE3
	ROSAGE4
	ROSAGE5
	ROSAGE6
	ROSAGE7
	ROSAGE8
	ROSAGE9
	ROSRLTD1
	ROSRLTD10
	ROSRLTD11
	ROSRLTD12
	ROSRLTD13
	ROSRLTD14
	ROSRLTD15
	ROSRLTD16
	ROSRLTD17
	ROSRLTD18
	ROSRLTD19
	ROSRLTD2
	ROSRLTD20
	ROSRLTD21
	ROSRLTD22
	ROSRLTD23
	ROSRLTD24
	ROSRLTD25
	ROSRLTD3
	ROSRLTD4
	ROSRLTD5
	ROSRLTD6

VARIABLE	PARENT
	ROSRLTD7
	ROSRLTD8
	ROSRLTD9
KIDNYDSAG	HLTH36
KIDNYDSEV	HLTH2506
KIDS	ROSAGE1
	ROSAGE10
	ROSAGE11
	ROSAGE12
	ROSAGE13
	ROSAGE14
	ROSAGE15
	ROSAGE16
	ROSAGE17
	ROSAGE18
	ROSAGE19
	ROSAGE2
	ROSAGE20
	ROSAGE21
	ROSAGE22
	ROSAGE23
	ROSAGE24
	ROSAGE25
	ROSAGE3
	ROSAGE4
	ROSAGE5
	ROSAGE6
	ROSAGE7
	ROSAGE8
	ROSAGE9
KLPNANYR	TR022
KLPNNMAGE	TRY06A
KLPNNMMFU	TRY06D
KLPNNMYFU	TRY06B
	TRY06C

VARIABLE	PARENT
	TRY06D
KLPNNMYR	TRY06
KRATEVER	KA01
KRATOMFLAG	IRKRATREC
KRATOMMON	IRKRATREC
KRATOMYR	IRKRATREC
KRATREC	KALAST3
KSSLR6MAX	KSSLR6MON
	KSSLR6YR
KSSLR6MON	IRDSTCHR30
	IRDSTEFF30
	IRDSTHOP30
	IRDSTNGD30
	IRDSTNRV30
	IRDSTRST30
KSSLR6MONED	DSTCHR30
	DSTEFF30
	DSTHOP30
	DSTNGD30
	DSTNRV30
	DSTRST30
KSSLR6YR	IRDSTCHR12
	IRDSTEFF12
	IRDSTHOP12
	IRDSTNGD12
	IRDSTNRV12
	IRDSTRST12
	IRDSTWORST
KSSLR6YRED	DSTCHR12
	DSTEFF12
	DSTHOP12
	DSTNGD12
	DSTNRV12
	DSTRST12
	DSTWORST

VARIABLE	PARENT
LGAS	IN01G
LGASEVER	INHALFLAG
	LGAS
LMIPY	AMIPY
	SMMIPY
LMMIPY	LMIPY
	MMIPY
LMMISUD5ANY	LMMIPY
	UD5ILALANY
LNESANYR	SV021
LNESNMAGE	SVY05A
LNESNMMFU	SVY05D
LNESNMYFU	SVY05B
	SVY05C
	SVY05D
LNESNMYR	SVY05
LRZMANYR	TR023
LRZNMAGE	TRY07A
LRZNMFMFU	TRY07D
LRZNMNYFU	TRY07B
	TRY07C
	TRY07D
LRZNMNYR	TRY07
LSD	LS01A
	LSREF1
LSDAGE	LS05
LSDAGLST	LU13
LSDFLAG	IRLSDRC
LSDMFU	LS08
	LS09
LSDMLU	LU13C
	LU13D
LSDMON	IRLSDRC
LSDREC	LS10
LSDYFU	LS06

VARIABLE	PARENT
	LS07
	LS08
LSDYLU	LU13A
	LU13B
	LU13C
LSDYR	IRLSDRC
LTABANYR	PR012
LTABNMAGE	PRY02A
LTABNMMFU	PRY02D
LTABNMYFU	PRY02B
	PRY02C
	PRY02D
LTABNMYR	PRY02
LVLDFCARE	CARE
LVLDFCOMM	COMM
LVLDFHEAR	HEAR
LVLDFMEM	MEM
LVLDFSEE	SEE
LVLDFWALK	WALK
M15_44	AGE
	IRSEX
M18_49	AGE
	IRSEX
MADXANYR	ST022
MADXMAGE	STY05A
MADXMFMFU	STY05D
MADXMNYFU	STY05B
	STY05C
	STY05D
MADXMNYR	STY05
MAIIND10	MAIAN10
MALE1217	ROSAGE1
	ROSAGE10
	ROSAGE11
	ROSAGE12

VARIABLE	PARENT
	ROSAGE13
	ROSAGE14
	ROSAGE15
	ROSAGE16
	ROSAGE17
	ROSAGE18
	ROSAGE19
	ROSAGE2
	ROSAGE20
	ROSAGE21
	ROSAGE22
	ROSAGE23
	ROSAGE24
	ROSAGE25
	ROSAGE3
	ROSAGE4
	ROSAGE5
	ROSAGE6
	ROSAGE7
	ROSAGE8
	ROSAGE9
	ROSSEX1
	ROSSEX10
	ROSSEX11
	ROSSEX12
	ROSSEX13
	ROSSEX14
	ROSSEX15
	ROSSEX16
	ROSSEX17
	ROSSEX18
	ROSSEX19
	ROSSEX2
	ROSSEX20
	ROSSEX21

VARIABLE	PARENT
	ROSSEX22
	ROSSEX23
	ROSSEX24
	ROSSEX25
	ROSSEX3
	ROSSEX4
	ROSSEX5
	ROSSEX6
	ROSSEX7
	ROSSEX8
	ROSSEX9
MALE15P	ROSAGE1
	ROSAGE10
	ROSAGE11
	ROSAGE12
	ROSAGE13
	ROSAGE14
	ROSAGE15
	ROSAGE16
	ROSAGE17
	ROSAGE18
	ROSAGE19
	ROSAGE2
	ROSAGE20
	ROSAGE21
	ROSAGE22
	ROSAGE23
	ROSAGE24
	ROSAGE25
	ROSAGE3
	ROSAGE4
	ROSAGE5
	ROSAGE6
	ROSAGE7
	ROSAGE8

VARIABLE	PARENT
	ROSAGE9
	ROSSEX1
	ROSSEX10
	ROSSEX11
	ROSSEX12
	ROSSEX13
	ROSSEX14
	ROSSEX15
	ROSSEX16
	ROSSEX17
	ROSSEX18
	ROSSEX19
	ROSSEX2
	ROSSEX20
	ROSSEX21
	ROSSEX22
	ROSSEX23
	ROSSEX24
	ROSSEX25
	ROSSEX3
	ROSSEX4
	ROSSEX5
	ROSSEX6
	ROSSEX7
	ROSSEX8
	ROSSEX9
MALE1825	ROSAGE1
	ROSAGE10
	ROSAGE11
	ROSAGE12
	ROSAGE13
	ROSAGE14
	ROSAGE15
	ROSAGE16
	ROSAGE17

VARIABLE	PARENT
	ROSAGE18
	ROSAGE19
	ROSAGE2
	ROSAGE20
	ROSAGE21
	ROSAGE22
	ROSAGE23
	ROSAGE24
	ROSAGE25
	ROSAGE3
	ROSAGE4
	ROSAGE5
	ROSAGE6
	ROSAGE7
	ROSAGE8
	ROSAGE9
	ROSSEX1
	ROSSEX10
	ROSSEX11
	ROSSEX12
	ROSSEX13
	ROSSEX14
	ROSSEX15
	ROSSEX16
	ROSSEX17
	ROSSEX18
	ROSSEX19
	ROSSEX2
	ROSSEX20
	ROSSEX21
	ROSSEX22
	ROSSEX23
	ROSSEX24
	ROSSEX25
	ROSSEX3

VARIABLE	PARENT
	ROSSEX4
	ROSSEX5
	ROSSEX6
	ROSSEX7
	ROSSEX8
	ROSSEX9
MALE2634	ROSAGE1
	ROSAGE10
	ROSAGE11
	ROSAGE12
	ROSAGE13
	ROSAGE14
	ROSAGE15
	ROSAGE16
	ROSAGE17
	ROSAGE18
	ROSAGE19
	ROSAGE2
	ROSAGE20
	ROSAGE21
	ROSAGE22
	ROSAGE23
	ROSAGE24
	ROSAGE25
	ROSAGE3
	ROSAGE4
	ROSAGE5
	ROSAGE6
	ROSAGE7
	ROSAGE8
	ROSAGE9
	ROSSEX1
	ROSSEX10
	ROSSEX11
	ROSSEX12

VARIABLE	PARENT
	ROSSEX13
	ROSSEX14
	ROSSEX15
	ROSSEX16
	ROSSEX17
	ROSSEX18
	ROSSEX19
	ROSSEX2
	ROSSEX20
	ROSSEX21
	ROSSEX22
	ROSSEX23
	ROSSEX24
	ROSSEX25
	ROSSEX3
	ROSSEX4
	ROSSEX5
	ROSSEX6
	ROSSEX7
	ROSSEX8
	ROSSEX9
MALE3549	ROSAGE1
	ROSAGE10
	ROSAGE11
	ROSAGE12
	ROSAGE13
	ROSAGE14
	ROSAGE15
	ROSAGE16
	ROSAGE17
	ROSAGE18
	ROSAGE19
	ROSAGE2
	ROSAGE20
	ROSAGE21

VARIABLE	PARENT
	ROSAGE22
	ROSAGE23
	ROSAGE24
	ROSAGE25
	ROSAGE3
	ROSAGE4
	ROSAGE5
	ROSAGE6
	ROSAGE7
	ROSAGE8
	ROSAGE9
	ROSSEX1
	ROSSEX10
	ROSSEX11
	ROSSEX12
	ROSSEX13
	ROSSEX14
	ROSSEX15
	ROSSEX16
	ROSSEX17
	ROSSEX18
	ROSSEX19
	ROSSEX2
	ROSSEX20
	ROSSEX21
	ROSSEX22
	ROSSEX23
	ROSSEX24
	ROSSEX25
	ROSSEX3
	ROSSEX4
	ROSSEX5
	ROSSEX6
	ROSSEX7
	ROSSEX8

VARIABLE	PARENT
	ROSSEX9
MALE50P	ROSAGE1
	ROSAGE10
	ROSAGE11
	ROSAGE12
	ROSAGE13
	ROSAGE14
	ROSAGE15
	ROSAGE16
	ROSAGE17
	ROSAGE18
	ROSAGE19
	ROSAGE2
	ROSAGE20
	ROSAGE21
	ROSAGE22
	ROSAGE23
	ROSAGE24
	ROSAGE25
	ROSAGE3
	ROSAGE4
	ROSAGE5
	ROSAGE6
	ROSAGE7
	ROSAGE8
	ROSAGE9
	ROSSEX1
	ROSSEX10
	ROSSEX11
	ROSSEX12
	ROSSEX13
	ROSSEX14
	ROSSEX15
	ROSSEX16
	ROSSEX17

VARIABLE	PARENT
	ROSSEX18
	ROSSEX19
	ROSSEX2
	ROSSEX20
	ROSSEX21
	ROSSEX22
	ROSSEX23
	ROSSEX24
	ROSSEX25
	ROSSEX3
	ROSSEX4
	ROSSEX5
	ROSSEX6
	ROSSEX7
	ROSSEX8
	ROSSEX9
MARITAL	QD07
MAXRANYR	ST023
MAXRNMAGE	STY06A
MAXRNMMFU	STY06D
MAXRNMYFU	STY06B
	STY06C
	STY06D
MAXRNMYR	STY06
MCPCC14	IRPRREL
	ROSAGE1
	ROSAGE10
	ROSAGE11
	ROSAGE12
	ROSAGE13
	ROSAGE14
	ROSAGE15
	ROSAGE16
	ROSAGE17
	ROSAGE18

VARIABLE	PARENT
	ROSAGE19
	ROSAGE2
	ROSAGE20
	ROSAGE21
	ROSAGE22
	ROSAGE23
	ROSAGE24
	ROSAGE25
	ROSAGE3
	ROSAGE4
	ROSAGE5
	ROSAGE6
	ROSAGE7
	ROSAGE8
	ROSAGE9
	ROSRLTD1
	ROSRLTD10
	ROSRLTD11
	ROSRLTD12
	ROSRLTD13
	ROSRLTD14
	ROSRLTD15
	ROSRLTD16
	ROSRLTD17
	ROSRLTD18
	ROSRLTD19
	ROSRLTD2
	ROSRLTD20
	ROSRLTD21
	ROSRLTD22
	ROSRLTD23
	ROSRLTD24
	ROSRLTD25
	ROSRLTD3
	ROSRLTD4

VARIABLE	PARENT
	ROSRLTD5
	ROSRLTD6
	ROSRLTD7
	ROSRLTD8
	ROSRLTD9
MCPCC17	IRPRREL
	ROSAGE1
	ROSAGE10
	ROSAGE11
	ROSAGE12
	ROSAGE13
	ROSAGE14
	ROSAGE15
	ROSAGE16
	ROSAGE17
	ROSAGE18
	ROSAGE19
	ROSAGE2
	ROSAGE20
	ROSAGE21
	ROSAGE22
	ROSAGE23
	ROSAGE24
	ROSAGE25
	ROSAGE3
	ROSAGE4
	ROSAGE5
	ROSAGE6
	ROSAGE7
	ROSAGE8
	ROSAGE9
	ROSRLTD1
	ROSRLTD10
	ROSRLTD11
	ROSRLTD12

VARIABLE	PARENT
	ROSRLTD13
	ROSRLTD14
	ROSRLTD15
	ROSRLTD16
	ROSRLTD17
	ROSRLTD18
	ROSRLTD19
	ROSRLTD2
	ROSRLTD20
	ROSRLTD21
	ROSRLTD22
	ROSRLTD23
	ROSRLTD24
	ROSRLTD25
	ROSRLTD3
	ROSRLTD4
	ROSRLTD5
	ROSRLTD6
	ROSRLTD7
	ROSRLTD8
	ROSRLTD9
MCPCC20	IRPRREL
	ROSAGE1
	ROSAGE10
	ROSAGE11
	ROSAGE12
	ROSAGE13
	ROSAGE14
	ROSAGE15
	ROSAGE16
	ROSAGE17
	ROSAGE18
	ROSAGE19
	ROSAGE2
	ROSAGE20

VARIABLE	PARENT
	ROSAGE21
	ROSAGE22
	ROSAGE23
	ROSAGE24
	ROSAGE25
	ROSAGE3
	ROSAGE4
	ROSAGE5
	ROSAGE6
	ROSAGE7
	ROSAGE8
	ROSAGE9
	ROSRLTD1
	ROSRLTD10
	ROSRLTD11
	ROSRLTD12
	ROSRLTD13
	ROSRLTD14
	ROSRLTD15
	ROSRLTD16
	ROSRLTD17
	ROSRLTD18
	ROSRLTD19
	ROSRLTD2
	ROSRLTD20
	ROSRLTD21
	ROSRLTD22
	ROSRLTD23
	ROSRLTD24
	ROSRLTD25
	ROSRLTD3
	ROSRLTD4
	ROSRLTD5
	ROSRLTD6
	ROSRLTD7

VARIABLE	PARENT
	ROSRLTD8
	ROSRLTD9
MCPCC57	IRPRREL
	ROSAGE1
	ROSAGE10
	ROSAGE11
	ROSAGE12
	ROSAGE13
	ROSAGE14
	ROSAGE15
	ROSAGE16
	ROSAGE17
	ROSAGE18
	ROSAGE19
	ROSAGE2
	ROSAGE20
	ROSAGE21
	ROSAGE22
	ROSAGE23
	ROSAGE24
	ROSAGE25
	ROSAGE3
	ROSAGE4
	ROSAGE5
	ROSAGE6
	ROSAGE7
	ROSAGE8
	ROSAGE9
	ROSRLTD1
	ROSRLTD10
	ROSRLTD11
	ROSRLTD12
	ROSRLTD13
	ROSRLTD14
	ROSRLTD15

VARIABLE	PARENT
	ROSRLTD16
	ROSRLTD17
	ROSRLTD18
	ROSRLTD19
	ROSRLTD2
	ROSRLTD20
	ROSRLTD21
	ROSRLTD22
	ROSRLTD23
	ROSRLTD24
	ROSRLTD25
	ROSRLTD3
	ROSRLTD4
	ROSRLTD5
	ROSRLTD6
	ROSRLTD7
	ROSRLTD8
	ROSRLTD9
MCPCP14	IRPRREL
	ROSAGE1
	ROSAGE10
	ROSAGE11
	ROSAGE12
	ROSAGE13
	ROSAGE14
	ROSAGE15
	ROSAGE16
	ROSAGE17
	ROSAGE18
	ROSAGE19
	ROSAGE2
	ROSAGE20
	ROSAGE21
	ROSAGE22
	ROSAGE23

VARIABLE	PARENT
	ROSAGE24
	ROSAGE25
	ROSAGE3
	ROSAGE4
	ROSAGE5
	ROSAGE6
	ROSAGE7
	ROSAGE8
	ROSAGE9
	ROSRLTD1
	ROSRLTD10
	ROSRLTD11
	ROSRLTD12
	ROSRLTD13
	ROSRLTD14
	ROSRLTD15
	ROSRLTD16
	ROSRLTD17
	ROSRLTD18
	ROSRLTD19
	ROSRLTD2
	ROSRLTD20
	ROSRLTD21
	ROSRLTD22
	ROSRLTD23
	ROSRLTD24
	ROSRLTD25
	ROSRLTD3
	ROSRLTD4
	ROSRLTD5
	ROSRLTD6
	ROSRLTD7
	ROSRLTD8
	ROSRLTD9
MCPCP17	IRPRREL



VARIABLE	PARENT
	ROSAGE1
	ROSAGE10
	ROSAGE11
	ROSAGE12
	ROSAGE13
	ROSAGE14
	ROSAGE15
	ROSAGE16
	ROSAGE17
	ROSAGE18
	ROSAGE19
	ROSAGE2
	ROSAGE20
	ROSAGE21
	ROSAGE22
	ROSAGE23
	ROSAGE24
	ROSAGE25
	ROSAGE3
	ROSAGE4
	ROSAGE5
	ROSAGE6
	ROSAGE7
	ROSAGE8
	ROSAGE9
	ROSRLTD1
	ROSRLTD10
	ROSRLTD11
	ROSRLTD12
	ROSRLTD13
	ROSRLTD14
	ROSRLTD15
	ROSRLTD16
	ROSRLTD17
	ROSRLTD18

VARIABLE	PARENT
	ROSRLTD19
	ROSRLTD2
	ROSRLTD20
	ROSRLTD21
	ROSRLTD22
	ROSRLTD23
	ROSRLTD24
	ROSRLTD25
	ROSRLTD3
	ROSRLTD4
	ROSRLTD5
	ROSRLTD6
	ROSRLTD7
	ROSRLTD8
	ROSRLTD9
MCPCP20	IRPRREL
	ROSAGE1
	ROSAGE10
	ROSAGE11
	ROSAGE12
	ROSAGE13
	ROSAGE14
	ROSAGE15
	ROSAGE16
	ROSAGE17
	ROSAGE18
	ROSAGE19
	ROSAGE2
	ROSAGE20
	ROSAGE21
	ROSAGE22
	ROSAGE23
	ROSAGE24
	ROSAGE25
	ROSAGE3

VARIABLE	PARENT
	ROSAGE4
	ROSAGE5
	ROSAGE6
	ROSAGE7
	ROSAGE8
	ROSAGE9
	ROSRLTD1
	ROSRLTD10
	ROSRLTD11
	ROSRLTD12
	ROSRLTD13
	ROSRLTD14
	ROSRLTD15
	ROSRLTD16
	ROSRLTD17
	ROSRLTD18
	ROSRLTD19
	ROSRLTD2
	ROSRLTD20
	ROSRLTD21
	ROSRLTD22
	ROSRLTD23
	ROSRLTD24
	ROSRLTD25
	ROSRLTD3
	ROSRLTD4
	ROSRLTD5
	ROSRLTD6
	ROSRLTD7
	ROSRLTD8
	ROSRLTD9
MCPCP57	IRPRREL
	ROSAGE1
	ROSAGE10
	ROSAGE11

VARIABLE	PARENT
	ROSAGE12
	ROSAGE13
	ROSAGE14
	ROSAGE15
	ROSAGE16
	ROSAGE17
	ROSAGE18
	ROSAGE19
	ROSAGE2
	ROSAGE20
	ROSAGE21
	ROSAGE22
	ROSAGE23
	ROSAGE24
	ROSAGE25
	ROSAGE3
	ROSAGE4
	ROSAGE5
	ROSAGE6
	ROSAGE7
	ROSAGE8
	ROSAGE9
	ROSRLTD1
	ROSRLTD10
	ROSRLTD11
	ROSRLTD12
	ROSRLTD13
	ROSRLTD14
	ROSRLTD15
	ROSRLTD16
	ROSRLTD17
	ROSRLTD18
	ROSRLTD19
	ROSRLTD2
	ROSRLTD20

VARIABLE	PARENT
	ROSRLTD21
	ROSRLTD22
	ROSRLTD23
	ROSRLTD24
	ROSRLTD25
	ROSRLTD3
	ROSRLTD4
	ROSRLTD5
	ROSRLTD6
	ROSRLTD7
	ROSRLTD8
	ROSRLTD9
MCS1417	IRPRREL
	ROSAGE1
	ROSAGE10
	ROSAGE11
	ROSAGE12
	ROSAGE13
	ROSAGE14
	ROSAGE15
	ROSAGE16
	ROSAGE17
	ROSAGE18
	ROSAGE19
	ROSAGE2
	ROSAGE20
	ROSAGE21
	ROSAGE22
	ROSAGE23
	ROSAGE24
	ROSAGE25
	ROSAGE3
	ROSAGE4
	ROSAGE5
	ROSAGE6

VARIABLE	PARENT
	ROSAGE7
	ROSAGE8
	ROSAGE9
	ROSRLTD1
	ROSRLTD10
	ROSRLTD11
	ROSRLTD12
	ROSRLTD13
	ROSRLTD14
	ROSRLTD15
	ROSRLTD16
	ROSRLTD17
	ROSRLTD18
	ROSRLTD19
	ROSRLTD2
	ROSRLTD20
	ROSRLTD21
	ROSRLTD22
	ROSRLTD23
	ROSRLTD24
	ROSRLTD25
	ROSRLTD3
	ROSRLTD4
	ROSRLTD5
	ROSRLTD6
	ROSRLTD7
	ROSRLTD8
	ROSRLTD9
MCS1714	IRPRREL
	ROSAGE1
	ROSAGE10
	ROSAGE11
	ROSAGE12
	ROSAGE13
	ROSAGE14

VARIABLE	PARENT
	ROSAGE15
	ROSAGE16
	ROSAGE17
	ROSAGE18
	ROSAGE19
	ROSAGE2
	ROSAGE20
	ROSAGE21
	ROSAGE22
	ROSAGE23
	ROSAGE24
	ROSAGE25
	ROSAGE3
	ROSAGE4
	ROSAGE5
	ROSAGE6
	ROSAGE7
	ROSAGE8
	ROSAGE9
	ROSRLTD1
	ROSRLTD10
	ROSRLTD11
	ROSRLTD12
	ROSRLTD13
	ROSRLTD14
	ROSRLTD15
	ROSRLTD16
	ROSRLTD17
	ROSRLTD18
	ROSRLTD19
	ROSRLTD2
	ROSRLTD20
	ROSRLTD21
	ROSRLTD22
	ROSRLTD23

VARIABLE	PARENT
	ROSRLTD24
	ROSRLTD25
	ROSRLTD3
	ROSRLTD4
	ROSRLTD5
	ROSRLTD6
	ROSRLTD7
	ROSRLTD8
	ROSRLTD9
MCS1725	IRPRREL
	ROSAGE1
	ROSAGE10
	ROSAGE11
	ROSAGE12
	ROSAGE13
	ROSAGE14
	ROSAGE15
	ROSAGE16
	ROSAGE17
	ROSAGE18
	ROSAGE19
	ROSAGE2
	ROSAGE20
	ROSAGE21
	ROSAGE22
	ROSAGE23
	ROSAGE24
	ROSAGE25
	ROSAGE3
	ROSAGE4
	ROSAGE5
	ROSAGE6
	ROSAGE7
	ROSAGE8
	ROSAGE9

VARIABLE	PARENT
	ROSRLTD1
	ROSRLTD10
	ROSRLTD11
	ROSRLTD12
	ROSRLTD13
	ROSRLTD14
	ROSRLTD15
	ROSRLTD16
	ROSRLTD17
	ROSRLTD18
	ROSRLTD19
	ROSRLTD2
	ROSRLTD20
	ROSRLTD21
	ROSRLTD22
	ROSRLTD23
	ROSRLTD24
	ROSRLTD25
	ROSRLTD3
	ROSRLTD4
	ROSRLTD5
	ROSRLTD6
	ROSRLTD7
	ROSRLTD8
	ROSRLTD9
MCS2517	IRPRREL
	ROSAGE1
	ROSAGE10
	ROSAGE11
	ROSAGE12
	ROSAGE13
	ROSAGE14
	ROSAGE15
	ROSAGE16
	ROSAGE17

VARIABLE	PARENT
	ROSAGE18
	ROSAGE19
	ROSAGE2
	ROSAGE20
	ROSAGE21
	ROSAGE22
	ROSAGE23
	ROSAGE24
	ROSAGE25
	ROSAGE3
	ROSAGE4
	ROSAGE5
	ROSAGE6
	ROSAGE7
	ROSAGE8
	ROSAGE9
	ROSRLTD1
	ROSRLTD10
	ROSRLTD11
	ROSRLTD12
	ROSRLTD13
	ROSRLTD14
	ROSRLTD15
	ROSRLTD16
	ROSRLTD17
	ROSRLTD18
	ROSRLTD19
	ROSRLTD2
	ROSRLTD20
	ROSRLTD21
	ROSRLTD22
	ROSRLTD23
	ROSRLTD24
	ROSRLTD25
	ROSRLTD3

VARIABLE	PARENT
	ROSRLTD4
	ROSRLTD5
	ROSRLTD6
	ROSRLTD7
	ROSRLTD8
	ROSRLTD9
MCSPSP	IRPRREL
	ROSAGE1
	ROSAGE10
	ROSAGE11
	ROSAGE12
	ROSAGE13
	ROSAGE14
	ROSAGE15
	ROSAGE16
	ROSAGE17
	ROSAGE18
	ROSAGE19
	ROSAGE2
	ROSAGE20
	ROSAGE21
	ROSAGE22
	ROSAGE23
	ROSAGE25
	ROSAGE3
	ROSAGE4
	ROSAGE5
	ROSAGE6
	ROSAGE7
	ROSAGE8
	ROSAGE9
	ROSRLTD1
	ROSRLTD10
	ROSRLTD11
	ROSRLTD12

VARIABLE	PARENT
	ROSRLTD13
	ROSRLTD14
	ROSRLTD15
	ROSRLTD16
	ROSRLTD17
	ROSRLTD18
	ROSRLTD19
	ROSRLTD2
	ROSRLTD20
	ROSRLTD21
	ROSRLTD22
	ROSRLTD23
	ROSRLTD24
	ROSRLTD25
	ROSRLTD3
	ROSRLTD4
	ROSRLTD5
	ROSRLTD6
	ROSRLTD7
	ROSRLTD8
	ROSRLTD9
MCSPSPWC	IRPRREL
	ROSAGE1
	ROSAGE10
	ROSAGE11
	ROSAGE12
	ROSAGE13
	ROSAGE14
	ROSAGE15
	ROSAGE16
	ROSAGE17
	ROSAGE18
	ROSAGE19
	ROSAGE2
	ROSAGE20

VARIABLE	PARENT
	ROSAGE21
	ROSAGE22
	ROSAGE23
	ROSAGE24
	ROSAGE25
	ROSAGE3
	ROSAGE4
	ROSAGE5
	ROSAGE6
	ROSAGE7
	ROSAGE8
	ROSAGE9
	ROSRLTD1
	ROSRLTD10
	ROSRLTD11
	ROSRLTD12
	ROSRLTD13
	ROSRLTD14
	ROSRLTD15
	ROSRLTD16
	ROSRLTD17
	ROSRLTD18
	ROSRLTD19
	ROSRLTD2
	ROSRLTD20
	ROSRLTD21
	ROSRLTD22
	ROSRLTD23
	ROSRLTD24
	ROSRLTD25
	ROSRLTD3
	ROSRLTD4
	ROSRLTD5
	ROSRLTD6
	ROSRLTD7

VARIABLE	PARENT
	ROSRLTD8
	ROSRLTD9
MDEIMPY	YMDEYR
	YSDSOVRL
MEDICARE	QHI01
	QHI01V
MEDMJCHK2	MEDMJPAS
	MEDMJYR
MEDMJPAS	STATE
MEDMJUSE	SP09
MESC	LS01D
MESCEVER	HALLUCFLAG
	MESC
METHAGLST	LU17
METHAM30E	ME06DKRE
METHAM30N	ME06
METHAMAGE	ME02
METHAMEVR	ME01
	MEREF
METHAMFLAG	IRMETHAMREC
METHAMMFU	ME03C
	ME03D
METHAMMON	IRMETHAMREC
METHAMREC	MELAST3
	MEREC DK
	MERECRE
METHAMYFQ	TOTME
METHAMYFU	ME03A
	ME03B
	ME03C
METHAMYP	IRMETHAMREC
METHDYP MO	MEMONAVE
METHDYPWK	MEWKAVE
METHDYSYR	MEYRAVE
METHEASWY	MEFRAME3

VARIABLE	PARENT
METHMOLST	LU17C
	LU17D
METHNDAYPM	IRMETHAM30N
METHNDAYYR	IRMETHAMYFQ
METHNDLRC	SD14
METHNEEDL	SD13
METHYRLST	LU17A
	LU17B
	LU17C
MHNTCARE	MHTSKTHPY
	MHTUNCARE
MHNTCONSQ	MHTSKTHPY
	MHTUNCONSQ
MHNTCOST	MHTSKTHPY
	MHTUNCOST
MHNTENFCV	MHTSKTHPY
	MHTUNENFCV
MHNTFFLKE	MHTSKTHPY
	MHTUNFFLKE
MHNTFORCE	MHTSKTHPY
	MHTUNFORCE
MHNTHNDL	MHTSKTHPY
	MHTUNHNDL
MHNTINSCV	MHTSKTHPY
	MHTUNINSCV
MHNTMEDS	MHTSKTHPY
	MHTUNMED
MHNTNOFND	MHTSKTHPY
	MHTUNNOFND
MHNTNOHLP	MHTSKTHPY
	MHTUNNOHLP
MHNTNOOPN	MHTSKTHPY
	MHTUNNOOPN
MHNTPRIV	MHTSKTHPY
	MHTUNPRIV

VARIABLE	PARENT
MHNTPROBS	MHTSKTHPY
	MHTUNPROBS
MHNTPTHNK	MHTSKTHPY
	MHTUNPTHNK
MHNTSTART	MHTSKTHPY
	MHTUNSTART
MHNTTIME	MHTSKTHPY
	MHTUNTIME
MHNTWHER	MHTSKTHPY
	MHTUNWHER
MHTERED	TXMHER
MHTINHOSP	TXMHIPTA
MHTINOPL	TXMHIPTD
MHTINOPLSP	TXMHIPDSC
MHTINOTHPY	IRMHTINOPL
	MHTINOPLSP
MHTINPPY	IRMHTINHOSP
	IRMHTINRHAB
	IRMHTINRSMH
	MHTINOTHPY
MHTINRHAB	TXMHIPTC
MHTINRSMH	TXMHIPTB
MHTNSEEKPY	MHTRTPY
	MHTSEEKPY
	MHTSHLDANL
	MHTSHLDTX
MHTOUTDOC	TXMHOPTD
MHTOUTHOSP	TXMHOPTE
MHTOUTMHCR	TXMHOPTA
MHTOUTNDOC	IRMHTOUTHOSP
	IRMHTOUTMHCR
	IRMHTOUTRHA

VARIABLE	PARENT
	IRMHTOUTSCHL
	IRMHTOUTTHRP
	MHTOUTOTPY
MHTOUTOPL	TXMHOPTG
MHTOUTOPLSP	TXMHOPGOSC
MHTOUTOTPY	IRMHTOUTOPL
	MHTOUTOPLSP
MHTOUTPPY	IRMHTOUTDOC
	IRMHTOUTHOSP
	IRMHTOUTMHCR
	IRMHTOUTRHA
	IRMHTOUTSCHL
	IRMHTOUTTHRP
	MHTOUTOTPY
MHTOUTRHAB	TXMHOPTB
MHTOUTSCHL	TXMHOPTF
MHTOUTTHRP	TXMHOPTC
MHTPEERSPC	TXMHPEER
MHTPHVID	TXMHTELE
MHTPRISON	TXMHJAIL
MHTRTOTHPY	IRMHTERED
	IRMHTPEERSPC
	IRMHTSUPPGRP
	MHTRTPY
MHTRTPY	IRMHTPHVID
	IRMHTPRISON
	IRMHTRXMED
	MHTINPPY
	MHTOUTPPY
MHTRXMED	TXMHRX

VARIABLE	PARENT
MHTSEEKANL	TXMHSEK2
MHTSEEKPY	MHTRTPY
	MHTSEEKANL
	MHTSEEKTX
MHTSEEKTX	TXMHSEK
MHTSHLDANL	TXMHGET2
MHTSHLDTX	TXMHGET
MHTSKTHPY	MHTRTPY
	MHTSEEKPY
	MHTSHLDANL
	MHTSHLDTX
MHTSUPPGRP	TXMHSUPP
MHTUNCARE	TXMHNOR
MHTUNCONSQ	TXMHNOK
MHTUNCOST	TXMHNOA
MHTUNENFCV	TXMHNOC
MHTUNFFLKE	TXMHNON
MHTUNFORCE	TXMHNNOO
MHTUNHNDL	TXMHNOM
MHTUNINSCV	TXMHNNOB
MHTUNMED	TXMHNOP
MHTUNNOFND	TXMHNNOE
MHTUNNOHLP	TXMHNNOQ
MHTUNNOOPN	TXMHNNOF
MHTUNPRIV	TXMHNNOI
MHTUNPROBS	TXMHNNOG
MHTUNPTHNK	TXMHNNOJ
MHTUNSTART	TXMHNNOH
MHTUNTIME	TXMHNNOH
MHTUNWHER	TXMHNNOH
MICATPY	LMIPY
	MMIPY
	SMIPY
MILRSRV	V2B
MILSTAT	QD10

VARIABLE	PARENT
MILTBROTH	QD10E7
MILTDAUGH	QD10E6
MILTFAMILY	QD10D
MILTFATHR	QD10E4
MILTMOTHR	QD10E3
MILTPARNR	QD10E2
MILTSISTR	QD10E8
MILTSON	QD10E5
MILTSPOUS	QD10E1
MJAGE	MJ02
MJALLMEDYR	MJMM02
MJANYMEDYR	MJMM01
MJDAY30A	MJ06
MJEVER	MJ01
	MJREF
MJMFU	MJ03C
	MJ03D
MJMONDAB	MJMODEPM3
MJMONEAT	MJMODEPM4
MJMONMOUTH	MJMODEPM5
MJMONOTHER	MJMODEPM8
MJMONOTHSP1	MJMDPMOSC1
MJMONOTHSP2	MJMDPMOSC2
MJMONOTHSP3	MJMDPMOSC3
MJMONOTHSP4	MJMDPMOSC4
MJMONOTHSP5	MJMDPMOSC5
MJMONPILL	MJMODEPM7
MJMNSKIN	MJMODEPM6
MJMNSMOKE	MJMODEPM1
MJMONVAPE	MJMODEPM2
MJONLYFLAG	COCFLAG
	HALLUCFLAG
	HERFLAG
	INHALFLAG
	METHAMFLAG

VARIABLE	PARENT
	MRJFLAG
	PNRNMFLAG
	SEDNMFLAG
	STMNMFLAG
	TRQNMFLAG
MJONLYMON	COCMON
	HALLUCMON
	HERMON
	INHALMON
	METHAMMON
	MRJMON
	PNRNMMON
	SEDNMMON
	STMNMMON
	TRQNMMON
MJONLYYR	COCYR
	HALLUCYR
	HERYR
	INHALYR
	METHAMYR
	MRJYR
	PNRNMYSR
	SEDNMYR
	STMNMYR
	TRQNMYR
MJREC	MJLAST3
	MJRECDK
	MJRECRE
	VAPMRJREC
MJVAPMON	IRMJMONVAPE
MJVAPYR	IRMJYRVAPE
MJYFU	MJ03A
	MJ03B
	MJ03C
MJYRDAB	MJMODEPY3

VARIABLE	PARENT
MJYREAT	MJMODEPY4
MJYRMOUTH	MJMODEPY5
MJYROTHER	MJMODEPY8
MJYROTHSP1	MJMDPYOSC1
MJYROTHSP2	MJMDPYOSC2
MJYROTHSP3	MJMDPYOSC3
MJYROTHSP4	MJMDPYOSC4
MJYROTHSP5	MJMDPYOSC5
MJYRPILL	MJMODEPY7
MJYRSKIN	MJMODEPY6
MJYRSMOKE	MJMODEPY1
MJYRTOT	TOTMJ
MJYRVAPE	MJMODEPY2
MKMAMTPDCOM	MKMAMTPDEST
	MKMAMTPDTON
MKMAMTPDEST	MJE04R
	MJE04R1
	MJE04R2
MKMAMTPDJNT	MJE04
	MJE09
MKMAMTPDLOO	MJE04
	MJE19
MKMAMTPDTON	MJE04
MKMBGHT30N	MJE03
MKMBGHTDAB	MJE05D
MKMBGHTDISP	MJE06
MKMBGHTDRPS	MJE05F
MKMBGHTEDBLE	MJE05E
MKMBGHTJNT	MJE05A
MKMBGHTKNW	MJE07
MKMBGHTLOO	MJE05B
MKMBGHTLTN	MJE05G

VARIABLE	PARENT
MKMBGHTOTH	MJE05I
MKMBGHTPILL	MJE05H
MKMBGHTREC	MJE02
MKMBGHTVAPE	MJE05C
MKMBGHTYR	MJE01A
MKMCOMPAMT	MKMAMTPDJN T
	MKMAMTPDLO O
	MKMAMTPDTO T
MKMFREEYR	MJE01C
MKMGREWYR	MJE01D
MKMLOOGMCO M	MKMLOOGMES T
	MKMLOOGRAM
MKMLOOGMES T	MJE15A
MKMLOOGRAM	MJE15
MKMLOOLBGE5	MJE18A
MKMLOOOUNC E	MJE17
MKMLOOOZGE3	MJE17A
MKMLOOPOUN D	MJE18
MKMLOOSUNIT	MJE14
MKMNUMJNT	MJE08
MKMOTHWAY1	MJE01ESC1
MKMOTHWAY2	MJE01ESC2
MKMOTHWAY3	MJE01ESC3
MKMOTHWAY4	MJE01ESC4
MKMOTHWAY5	MJE01ESC5
MKMOTHWAYYY R	MJE01E
MKMSELLMRJ	MJE21
MKMTRADEYR	MJE01B
MMIPY	SMIPY
	SMMIPY

VARIABLE	PARENT
MOVFRSTAT	QD13A
MOVSINPYR	QD13
MPHDANYYR	ST043
MPHDNMAGE	STY13A
MPHDNMMFU	STY13D
MPHDNMYFU	STY13B
	STY13C
	STY13D
MPHDNMYR	STY13
MPXRANYYR	ST044
MPXRNMAGE	STY14A
MPXRNMMFU	STY14D
MPXRNMYFU	STY14B
	STY14C
	STY14D
MPXRNMYR	STY14
MR30EST	MJ06DKRE
MRBSTWAY	MJFRAME3
MRDAYPMO	MJMONAVE
MRDAYPWK	MJWKAVE
MRDAYPYR	MJYRAVE
MRERANYYR	PR065
MRERNMAGE	PRY22A
MRERNMMFU	PRY22D
MRERNMYFU	PRY22B
	PRY22C
	PRY22D
MRERNMYR	PRY22
MRJAGLST	LU02
MRJDABMON	MJMONDAB
	MRJDABYR
	MRJMON
MRJDABYR	MJYRDAB
	MRJYR
MRJEATMON	MJMONEAT

VARIABLE	PARENT
	MRJEATYR
	MRJMON
MRJEATYR	MJYREAT
	MRJYR
MRJFLAG	IRMJRC
MRJMDAYS	IRMJFM
MRJMLU	LU02C
	LU02D
MRJMON	IRMJRC
MRJMONVAP2	MJVAPMON
	MRJMON
MRJMTHYR	MJYRMOUTH
	MRJYR
MRJOTHRMON	MJMONMOUTH
	MJMONOTHER
	MJMONOTHSP1
	MJMONOTHSP2
	MJMONOTHSP3
	MJMONOTHSP4
	MJMONOTHSP5
	MJMONPILL
	MJMNSKIN
	MRJMON
	MRJOTHRYR
MRJOTHRYR	MJYRMOUTH
	MJYROTHER
	MJYROTHSP1
	MJYROTHSP2
	MJYROTHSP3
	MJYROTHSP4
	MJYROTHSP5
	MJYRPILL
	MJYRSKIN
	MRJYR
MRJOTHYR_ALT	MJYROTHER



VARIABLE	PARENT
	MJYROTHSP1
	MJYROTHSP2
	MJYROTHSP3
	MJYROTHSP4
	MJYROTHSP5
	MRJYR
MRJPLLYR	MJYRPILL
	MRJYR
MRJSKNYR	MJYRSKIN
	MRJYR
MRJSMKMON	MJMONSMOKE
	MRJMON
	MRJSMKYR
MRJSMKYR	MJYRSMOKE
	MRJYR
MRJYDAYS	IRMJFY
MRJYLU	LU02A
	LU02B
	LU02C
MRJYR	IRMJRC
MRJYRBFR	LU01
MRPHANYYR	PR064
MRPHNMAGE	PRY21A
MRPHNMMFU	PRY21D
MRPHNMYFU	PRY21B
	PRY21C
	PRY21D
MRPHNMYR	PRY21
MSCTANYYR	PR063
MSCTNMAGE	PRY20A
MSCTNMMFU	PRY20D
MSCTNMYFU	PRY20B
	PRY20C
	PRY20D
MSCTNMYR	PRY20

VARIABLE	PARENT
MTCDANYYR	ST041
MTCDNMAGE	STY11A
MTCDNMMFU	STY11D
MTCDNMYFU	STY11B
	STY11C
	STY11D
MTCDNMYR	STY11
MTDNANYYR	PR104
MTDNNMAGE	PRY36A
MTDNNMMFU	PRY36D
MTDNNMYFU	PRY36B
	PRY36C
	PRY36D
MTDNNMYR	PRY36
MTERANYYR	ST042
MTERNMAGE	STY12A
MTERNMMFU	STY12D
MTERNMYFU	STY12B
	STY12C
	STY12D
MTERNMYR	STY12
MTHNEDEVER	METHAMFLAG
	METHNEEDL
MTHNEDYR	METHAMYR
	METHNDLRC
MXMJPNLT	SP07
MXMJSURE	SP08
M_18UP	AGE
	IRSEX
NDSSDEPND	CIGAVOID
	CIGCRAGP
	CIGCRAVE
	CIGINCRS
	CIGINCTL
	CIGINFLU

VARIABLE	PARENT
	CIGIRTLBL
	CIGLOTMR
	CIGMON
	CIGNMCHG
	CIGNOINF
	CIGPLANE
	CIGREGDY
	CIGREGNM
	CIGREGWK
	CIGRNOUT
	CIGSATIS
	CIGSVLHR
NEWACE2	IRHOIND
	IRNWRACE
NEWACE3	IRHOIND
	IRNWRACE
NICVAP30E	VPPMNUNR
NICVAP30N	VPPMNUM
NICVAPAGE	VPFT
NICVAPEVER	VPLIF
	VPLIFREF
NICVAPFLAG	IRNICVAPREC
NICVAPMFU	VPFTMOA
	VPFTMOB
NICVAPMON	IRNICVAPREC
NICVAPREC	VPPM
	VPREC
	VPRECCK
	VPRECREP
NICVAPYFU	VPFTYRA
	VPFTYRB
NICVAPYR	IRNICVAPREC
NICVPMDDAYS	IRNICVAP30N
NITOXID	IN01H
NITOXIEVER	INHALFLAG

VARIABLE	PARENT
	NITOXID
NMERTMT	HLTH16
NMNGTHSP	HLTH18
NMVSOEST	HLTH19DK
NMVSOPT	HLTH19
NOBOOKYR	SP02
	SP03S
NOMARR	QD08
NONABOVEV	HLTH2511
NPCOLDFLAG	IRNPCOLDREC
NPCOLDMON	IRNPCOLDREC
NPCOLDYR	IRNPCOLDREC
NRBABIES	ROSAGE1
	ROSAGE10
	ROSAGE11
	ROSAGE12
	ROSAGE13
	ROSAGE14
	ROSAGE15
	ROSAGE16
	ROSAGE17
	ROSAGE18
	ROSAGE19
	ROSAGE2
	ROSAGE20
	ROSAGE21
	ROSAGE22
	ROSAGE23
	ROSAGE24
	ROSAGE25
	ROSAGE3
	ROSAGE4
	ROSAGE5
	ROSAGE6
	ROSAGE7

VARIABLE	PARENT
	ROSAGE8
	ROSAGE9
	ROSRLTD1
	ROSRLTD10
	ROSRLTD11
	ROSRLTD12
	ROSRLTD13
	ROSRLTD14
	ROSRLTD15
	ROSRLTD16
	ROSRLTD17
	ROSRLTD18
	ROSRLTD19
	ROSRLTD2
	ROSRLTD20
	ROSRLTD21
	ROSRLTD22
	ROSRLTD23
	ROSRLTD24
	ROSRLTD25
	ROSRLTD3
	ROSRLTD4
	ROSRLTD5
	ROSRLTD6
	ROSRLTD7
	ROSRLTD8
	ROSRLTD9
NRCH0_17	NRBABIES
	NRPRESCH
	NRTEENS
	NRYUNGCH
NRCOANYR	PR013
NRCONMAGE	PRY03A
NRCONMMFU	PRY03D
NRCONMYFU	PRY03B

VARIABLE	PARENT
	PRY03C
	PRY03D
NRCONMYR	PRY03
NROLDCH	ROSAGE1
	ROSAGE10
	ROSAGE11
	ROSAGE12
	ROSAGE13
	ROSAGE14
	ROSAGE15
	ROSAGE16
	ROSAGE17
	ROSAGE18
	ROSAGE19
	ROSAGE2
	ROSAGE20
	ROSAGE21
	ROSAGE22
	ROSAGE23
	ROSAGE24
	ROSAGE25
	ROSAGE3
	ROSAGE4
	ROSAGE5
	ROSAGE6
	ROSAGE7
	ROSAGE8
	ROSAGE9
	ROSRLTD1
	ROSRLTD10
	ROSRLTD11
	ROSRLTD12
	ROSRLTD13
	ROSRLTD14
	ROSRLTD15

VARIABLE	PARENT
	ROSRLTD16
	ROSRLTD17
	ROSRLTD18
	ROSRLTD19
	ROSRLTD2
	ROSRLTD20
	ROSRLTD21
	ROSRLTD22
	ROSRLTD23
	ROSRLTD24
	ROSRLTD25
	ROSRLTD3
	ROSRLTD4
	ROSRLTD5
	ROSRLTD6
	ROSRLTD7
	ROSRLTD8
	ROSRLTD9
NROLD RCH	ROSAGE1
	ROSAGE10
	ROSAGE11
	ROSAGE12
	ROSAGE13
	ROSAGE14
	ROSAGE15
	ROSAGE16
	ROSAGE17
	ROSAGE18
	ROSAGE19
	ROSAGE2
	ROSAGE20
	ROSAGE21
	ROSAGE22
	ROSAGE23
	ROSAGE24

VARIABLE	PARENT
	ROSAGE25
	ROSAGE3
	ROSAGE4
	ROSAGE5
	ROSAGE6
	ROSAGE7
	ROSAGE8
	ROSAGE9
	ROSRLTD1
	ROSRLTD10
	ROSRLTD11
	ROSRLTD12
	ROSRLTD13
	ROSRLTD14
	ROSRLTD15
	ROSRLTD16
	ROSRLTD17
	ROSRLTD18
	ROSRLTD19
	ROSRLTD2
	ROSRLTD20
	ROSRLTD21
	ROSRLTD22
	ROSRLTD23
	ROSRLTD24
	ROSRLTD25
	ROSRLTD3
	ROSRLTD4
	ROSRLTD5
	ROSRLTD6
	ROSRLTD7
	ROSRLTD8
	ROSRLTD9
NROOMATE	ROSRLTD1
	ROSRLTD10

VARIABLE	PARENT
	ROSRLTD11
	ROSRLTD12
	ROSRLTD13
	ROSRLTD14
	ROSRLTD15
	ROSRLTD16
	ROSRLTD17
	ROSRLTD18
	ROSRLTD19
	ROSRLTD2
	ROSRLTD20
	ROSRLTD21
	ROSRLTD22
	ROSRLTD23
	ROSRLTD24
	ROSRLTD25
	ROSRLTD3
	ROSRLTD4
	ROSRLTD5
	ROSRLTD6
	ROSRLTD7
	ROSRLTD8
	ROSRLTD9
NRPRESCH	ROSAGE1
	ROSAGE10
	ROSAGE11
	ROSAGE12
	ROSAGE13
	ROSAGE14
	ROSAGE15
	ROSAGE16
	ROSAGE17
	ROSAGE18
	ROSAGE19
	ROSAGE2

VARIABLE	PARENT
	ROSAGE20
	ROSAGE21
	ROSAGE22
	ROSAGE23
	ROSAGE24
	ROSAGE25
	ROSAGE3
	ROSAGE4
	ROSAGE5
	ROSAGE6
	ROSAGE7
	ROSAGE8
	ROSAGE9
	ROSRLTD1
	ROSRLTD10
	ROSRLTD11
	ROSRLTD12
	ROSRLTD13
	ROSRLTD14
	ROSRLTD15
	ROSRLTD16
	ROSRLTD17
	ROSRLTD18
	ROSRLTD19
	ROSRLTD2
	ROSRLTD20
	ROSRLTD21
	ROSRLTD22
	ROSRLTD23
	ROSRLTD24
	ROSRLTD25
	ROSRLTD3
	ROSRLTD4
	ROSRLTD5
	ROSRLTD6

VARIABLE	PARENT
	ROSRLTD7
	ROSRLTD8
	ROSRLTD9
NRTEENS	ROSAGE1
	ROSAGE10
	ROSAGE11
	ROSAGE12
	ROSAGE13
	ROSAGE14
	ROSAGE15
	ROSAGE16
	ROSAGE17
	ROSAGE18
	ROSAGE19
	ROSAGE2
	ROSAGE20
	ROSAGE21
	ROSAGE22
	ROSAGE23
	ROSAGE24
	ROSAGE25
	ROSAGE3
	ROSAGE4
	ROSAGE5
	ROSAGE6
	ROSAGE7
	ROSAGE8
	ROSAGE9
	ROSRLTD1
	ROSRLTD10
	ROSRLTD11
	ROSRLTD12
	ROSRLTD13
	ROSRLTD14
	ROSRLTD15

VARIABLE	PARENT
	ROSRLTD16
	ROSRLTD17
	ROSRLTD18
	ROSRLTD19
	ROSRLTD2
	ROSRLTD20
	ROSRLTD21
	ROSRLTD22
	ROSRLTD23
	ROSRLTD24
	ROSRLTD25
	ROSRLTD3
	ROSRLTD4
	ROSRLTD5
	ROSRLTD6
	ROSRLTD7
	ROSRLTD8
	ROSRLTD9
NRYUNGCH	ROSAGE1
	ROSAGE10
	ROSAGE11
	ROSAGE12
	ROSAGE13
	ROSAGE14
	ROSAGE15
	ROSAGE16
	ROSAGE17
	ROSAGE18
	ROSAGE19
	ROSAGE2
	ROSAGE20
	ROSAGE21
	ROSAGE22
	ROSAGE23
	ROSAGE24

VARIABLE	PARENT
	ROSAGE25
	ROSAGE3
	ROSAGE4
	ROSAGE5
	ROSAGE6
	ROSAGE7
	ROSAGE8
	ROSAGE9
	ROSRLTD1
	ROSRLTD10
	ROSRLTD11
	ROSRLTD12
	ROSRLTD13
	ROSRLTD14
	ROSRLTD15
	ROSRLTD16
	ROSRLTD17
	ROSRLTD18
	ROSRLTD19
	ROSRLTD2
	ROSRLTD20
	ROSRLTD21
	ROSRLTD22
	ROSRLTD23
	ROSRLTD24
	ROSRLTD25
	ROSRLTD3
	ROSRLTD4
	ROSRLTD5
	ROSRLTD6
	ROSRLTD7
	ROSRLTD8
	ROSRLTD9
OAPRES	FIDBF06
OARPRES	FIDBF06

VARIABLE	PARENT
OBSERVER	OBSERVER
OPANANYR	PR091
OPANNMAGE	PRY29A
OPANNMMFU	PRY29D
OPANNMYFU	PRY29B
	PRY29C
	PRY29D
OPANNMYR	PRY29
OPERANYR	PR092
OPERNMAGE	PRY30A
OPERNMMFU	PRY30D
OPERNMYFU	PRY30B
	PRY30C
	PRY30D
OPERNMYR	PRY30
OPIANYR	HERYR
	PNRANYR
OPIIMFNMMN	IMFMON
	OPINMMON
OPIIMFNMYR	IMFYR
	OPINMYR
OPINMMON	HERMON
	PNRNMMON
OPINMYR	HERYR
	PNRNMYR
OPRESNSP	FIDBF06
OPRESSPA	FIDBF7SC1
OPRESSPB	FIDBF7SC2
OTDGNDLA	SD15SC1
OTDGNDLB	SD15SC2
OTDGNDLC	SD15SC3
OTDGNDLD	SD15SC4
OTDGNDLE	SD15SC5
OTDGNDLRC	SD16
OTDGNEDL	SD15

VARIABLE	PARENT
OTHAEREVER	INHALFLAG
	OTHAEROS
OTHAEROS	IN01J
OTHINS	IRCHMPUS
	IRMEDICR
	IROTHHLT
OTHRPNRANY	PNRANYR
	PNROTANYR
OTHRPNRMIS	PNRNMYR
	PNROTNMYR
	PNROTNSP1
	PNROTNSP2
	PNROTNSP3
	PNROTNSP4
	PNROTNSP5
OTHRSEDANY	SEDANYR
	SEDOTANYR
OTHRSEDMIS	SEDNMYR
	SEDOTNMYR
	SEDOTNSP1
	SEDOTNSP2
	SEDOTNSP3
	SEDOTNSP4
	SEDOTNSP5
OTHRSTMANY	STMANYR
	STMOTANYR
OTHRSTMMIS	STMNMYR
	STMOTNMYR
	STMOTNSP1
	STMOTNSP2
	STMOTNSP3
	STMOTNSP4
	STMOTNSP5
OTHRTRQANY	TRQANYR
	TRQOTANYR

VARIABLE	PARENT
OTHRTRQMIS	TRQNMYR
	TRQOTNMYR
	TRQOTNSP1
	TRQOTNSP2
	TRQOTNSP3
	TRQOTNSP4
	TRQOTNSP5
OXCNANYR	PR021
OXCNNMAGE	PRY06A
OXCNNMMFU	PRY06D
OXCNNMYFU	PRY06B
	PRY06C
	PRY06D
OXCNNMYR	PRY06
OXERANYR	PR094
OXERNMAGE	PRY32A
OXERNMMFU	PRY32D
OXERNMYFU	PRY32B
	PRY32C
	PRY32D
OXERNMYR	PRY32
OXMPANYR	PR093
OXMPNMAGE	PRY31A
OXMPNMMFU	PRY31D
OXMPNMYFU	PRY31B
	PRY31C
	PRY31D
OXMPNMYR	PRY31
OXYCNANYR	IROXCNANYR
OXYCNNMYR	IROXCNNMYR
OXYDANYR	PR032
OXYDNMAGE	PRY10A
OXYDNMMFU	PRY10D
OXYDNMYFU	PRY10B
	PRY10C

VARIABLE	PARENT
	PRY10D
OXYDNMYR	PRY10
PAIRID	QUESTID
	ROSMSL1
	ROSMSL10
	ROSMSL11
	ROSMSL12
	ROSMSL13
	ROSMSL14
	ROSMSL15
	ROSMSL16
	ROSMSL17
	ROSMSL18
	ROSMSL19
	ROSMSL2
	ROSMSL20
	ROSMSL21
	ROSMSL22
	ROSMSL23
	ROSMSL24
	ROSMSL25
	ROSMSL3
	ROSMSL4
	ROSMSL5
	ROSMSL6
	ROSMSL7
	ROSMSL8
	ROSMSL9
PAIRMEM	ROSMSL1
	ROSMSL10
	ROSMSL11
	ROSMSL12
	ROSMSL13
	ROSMSL14
	ROSMSL15

VARIABLE	PARENT
	ROSMSL16
	ROSMSL17
	ROSMSL18
	ROSMSL19
	ROSMSL2
	ROSMSL20
	ROSMSL21
	ROSMSL22
	ROSMSL23
	ROSMSL24
	ROSMSL25
	ROSMSL3
	ROSMSL4
	ROSMSL5
	ROSMSL6
	ROSMSL7
	ROSMSL8
	ROSMSL9
PAIRREL	ROSAGE1
	ROSAGE10
	ROSAGE11
	ROSAGE12
	ROSAGE13
	ROSAGE14
	ROSAGE15
	ROSAGE16
	ROSAGE17
	ROSAGE18
	ROSAGE19
	ROSAGE2
	ROSAGE20
	ROSAGE21
	ROSAGE22
	ROSAGE23
	ROSAGE24

VARIABLE	PARENT
	ROSAGE25
	ROSAGE3
	ROSAGE4
	ROSAGE5
	ROSAGE6
	ROSAGE7
	ROSAGE8
	ROSAGE9
	ROSM1
	ROSM10
	ROSM11
	ROSM12
	ROSM13
	ROSM14
	ROSM15
	ROSM16
	ROSM17
	ROSM18
	ROSM19
	ROSM2
	ROSM20
	ROSM21
	ROSM22
	ROSM23
	ROSM24
	ROSM25
	ROSM3
	ROSM4
	ROSM5
	ROSM6
	ROSM7
	ROSM8
	ROSM9
	ROSRLTD1
	ROSRLTD10

VARIABLE	PARENT
	ROSRLTD11
	ROSRLTD12
	ROSRLTD13
	ROSRLTD14
	ROSRLTD15
	ROSRLTD16
	ROSRLTD17
	ROSRLTD18
	ROSRLTD19
	ROSRLTD2
	ROSRLTD20
	ROSRLTD21
	ROSRLTD22
	ROSRLTD23
	ROSRLTD24
	ROSRLTD25
	ROSRLTD3
	ROSRLTD4
	ROSRLTD5
	ROSRLTD6
	ROSRLTD7
	ROSRLTD8
	ROSRLTD9
PAIRRESP	AGE
PAIRSEL	AGE
PARCHKW	YEPCHKW
PARHLPW	YEPHLPW
PARLMTSN	YEPLMTSN
PAROL	PAROLREL
PAROLREL	SP05
PARPRES	FIDBF06
PBARANYR	SV043
PBARNMAGE	SVY14A
PBARNMMFU	SVY14D
PBARNMYFU	SVY14B

VARIABLE	PARENT
	SVY14C
	SVY14D
PBARNMYR	SVY14
PCP	LS01B
	LSREF2
PCPAGE	LS11
PCPAGLST	LU14
PCPFLAG	IRPCPRC
PCPMFU	LS14
	LS15
PCPMLU	LU14C
	LU14D
PCPMON	IRPCPRC
PCPREC	LS16
PCPYFU	LS12
	LS13
	LS14
PCPYLU	LU14A
	LU14B
	LU14C
PCPYR	IRPCPRC
PDEN210	PDEN2
PEYOTE	LS01C
PEYOTEEVER	HALLUCFLAG
	PEYOTE
PHDIANYR	ST064
PHDINMAGE	STY22A
PHDINMMFU	STY22D
PHDINMYFU	STY22B
	STY22C
	STY22D
PHDINMYR	STY22
PHNTANYR	ST065
PHNTNMAGE	STY23A
PHNTNMMFU	STY23D

VARIABLE	PARENT
PHNTNMYFU	STY23B
	STY23C
	STY23D
PHNTNMYR	STY23
PINC1	QI20N
PINC2	QI21A
	QI21B
PIPE30DY	CG43
PIPEVER	CG42
	CGREF5
PIPFLAG	IRPIPLF
PIPMON	IRPIPMN
PLACN10B	PLACNAME
PMNICDEP	FTNDDEP
	NDSSDEP
PNRANYFLAG	IRPNRANYREC
PNRANYLIF	PRLANY
PNRANYYR	IRPNRANYREC
PNRFFGOT	PRYFRL
PNRFFGTSP	PRYFRLGOTSC
PNRGOTLAS	PRYGOT
PNRGOTOTH	PRYGOTSC
PNRMAINRSN	PNRRSDGFX
	PNRRSEMOT
	PNRRSEXPT
	PNRRSHIGH
	PNRRSHOOK
	PNRRSMAIN
	PNRRSOTRS
	PNRRSPAIN
	PNRRSRELX
	PNRRSSLEP
	PNRRSSOR
PNRNDAYPM	IRPNRNM30FQ
PNRNM30AL	PRM03

VARIABLE	PARENT
PNRNM30D	PRM01
PNRNM30ES	PRM02DKRE
PNRNM30FQ	PRM02
PNRNMFLAG	IRPNRNMREC
PNRNMINIT	PRL03
PNRNMLAS1	RPRYLAST
PNRNMLIF	PRL01
	PRL02
PNRNMMON	IRPNRNMREC
PNRNMYSR	IRPNRNMREC
PNROTANYR	PRANYOTH
PNROTNAGE	PRYOTHA
PNROTNMFU	PRYOTHD
PNROTNMYR	PRYOTH
PNROTNSP1	PRYOTSC1
PNROTNSP2	PRYOTSC2
PNROTNSP3	PRYOTSC3
PNROTNSP4	PRYOTSC4
PNROTNSP5	PRYOTSC5
PNROTNFYU	PRYOTHB
	PRYOTHC
	PRYOTHD
PNRRSDGFX	PRYMOTV7
PNRRSEMOT	PRYMOTV6
PNRRSEXPT	PRYMOTV3
PNRRSHIGH	PRYMOTV4
PNRRSHOOK	PRYMOTV8
PNRRSMAIN	RPRYMOT1
PNRRSOTRS	PRMOTOTSC
PNRRSPAIN	PRYMOTV1
PNRRSRELX	PRYMOTV2
PNRRSSLEP	PRYMOTV5
PNRRSSOR	PRYMOTV9
PNRWYGAMT	PRYWAYS2
PNRWYLNDR	PRYWAYS4

VARIABLE	PARENT
PNRWYNORX	PRYWAYS1
PNRWYOFTN	PRYWAYS3
PNRWYOTWY	PRYWAYS5
POVERTY3	POVPER2
POVPER2	AGE
	GQTYPE
	IRFMLYIN3
	IRFMLYSZ
	IRKDFMLY
POVPRHHS2	AGE
	GQTYPE
	IRFMLYIN3
	IRFMLYSZ
	STATE
PPRES	FIDBF06
PRALDLY2	YEPALDLY
PRBSOLV2	YEPRBSLV
PRCHORE2	YEPCHORE
PRCTANYYR	PR022
PRCTNMAGE	PRY07A
PRCTNMMFU	PRY07D
PRCTNMYFU	PRY07B
	PRY07C
	PRY07D
PRCTNMYR	PRY07
PRDNANYYR	PR023
PRDNNMAGE	PRY08A
PRDNNMMFU	PRY08D
PRDNNMYFU	PRY08B
	PRY08C
	PRY08D
PRDNNMYR	PRY08
PREG	AGE1
	IRSEX
	PREGNANT



VARIABLE	PARENT
PREG2	AGE1
	IRSEX
	PREGNANT
PREGAGE2	AGE
PREGMOS	HLTH03
PREGNANT	HLTH02
PREGPGM2	YEPRGSTD
PREVIOL2	YEVIOPRV
PRGDJOB2	YEPGDJOB
PRINC3	QI21A
	QI21B
PRIVACY	FIDBF05
PRLMTTV2	YEPLMTTV
PRMJEV2	YEPMJEV2
PRMJMO	YEPMJMO
PRNTIND	IRMARIT
	IRPRREL
	ROSAGE1
	ROSAGE10
	ROSAGE11
	ROSAGE12
	ROSAGE13
	ROSAGE14
	ROSAGE15
	ROSAGE16
	ROSAGE17
	ROSAGE18
	ROSAGE19
	ROSAGE2
	ROSAGE20
	ROSAGE21
	ROSAGE22
	ROSAGE23
	ROSAGE24
	ROSAGE25

VARIABLE	PARENT
	ROSAGE3
	ROSAGE4
	ROSAGE5
	ROSAGE6
	ROSAGE7
	ROSAGE8
	ROSAGE9
	ROSMSL1
	ROSMSL10
	ROSMSL11
	ROSMSL12
	ROSMSL13
	ROSMSL14
	ROSMSL15
	ROSMSL16
	ROSMSL17
	ROSMSL18
	ROSMSL19
	ROSMSL2
	ROSMSL20
	ROSMSL21
	ROSMSL22
	ROSMSL23
	ROSMSL24
	ROSMSL25
	ROSMSL3
	ROSMSL4
	ROSMSL5
	ROSMSL6
	ROSMSL7
	ROSMSL8
	ROSMSL9
PROB	PROBATON
PROBATON	SP04
PRPKCIG2	YEPKICIG

VARIABLE	PARENT
PRPROUD2	YEPPROUD
PRTALK3	YEPRTDNG
PRVDRGO2	YEDGPRGP
PRVGANYR	ST071
PRVGNMAGE	STY24A
PRVGNMMFU	STY24D
PRVGNMYFU	STY24B
	STY24C
	STY24D
PRVGNMYR	STY24
PRVHLTIN	QHI06
PRXABLE2	QP01
PRXHOME2	QP03
PRXJOIN2	QP04
PRXRELAT	QP02
PRXRELATD	QP02
PRXRETRY	QP03A
PRXYANS2	HASJOIN
PSILCY	LS01E
PSILCYEVER	HALLUCFLAG
	PSILCY
PSYANYFLAG	PNRANYFLAG
	SEDANYFLAG
	STMANYFLAG
	TRQANYFLAG
PSYANYR	PNRANYR
	SEDANYR
	STMANYR
	TRQANYR
PSYCHFLAG	PNRNMFLAG
	SEDNMFLAG
	STMNMFLAG
	TRQNMFLAG
PSYCHMON	PNRNMMON
	SEDNMMON

VARIABLE	PARENT
	STMNMMON
	TRQNMMON
PSYCHYR	PNRNMYR
	SEDNMYR
	STMNMYR
	TRQNMYR
PXBDAY	PE01
PXBMONTH	PE01
PXBYR	PE01
PXCHALC	PE02C
PXCHCIG	PE02
PXCHCOC	PE02E
PXCHINH	PE02F
PXCHLDAG	PE01B
	PXBDAY
	PXBMONTH
	PXBYR
PXCHMRJ	PE02D
PXDRUGED	PE05C
PXKIDYR	PE03
PXLTLINF	PE05B
PXPRVLRN	PE05D
PXSERDIS	PE04
PXSMKLESS	PE02B
PXWHATSY	PE05A
PYSEV5ALC	ALCYR
	PYUD5ALC
	UDALAVWALC O
	UDALAVWOTH R
	UDALAVWSVT R
	UDALBLCKCTD
	UDALFMLYCTD
	UDALFMLYPRB

VARIABLE	PARENT
	UDALGETHURT
	UDALHLTHCTD
	UDALLESSEFF
	UDALLRGAMTS
	UDALMNTLCTD
	UDALNEEDMO R
	UDALNOTSTOP
	UDALSTOPACT
	UDALSTRURGE
	UDALTIMEGET
	UDALTIMEUSE
	UDALWANTBA D
	UDALWDFLAN X
	UDALWDHALU C
	UDALWDSITST
	UDALWDSLEEP
	UDALWDSWEA T
	UDALWDSZURE
	UDALWDTRMB L
	UDALWDVOMI T
	UDALWORKPR B
	UDALWSHSTOP
PYSEV5COC	COCYR
	CONDLREC
	PYUD5COC
	UDCCAVWCOC N
	UDCCAVWMET H
	UDCCAVWOTH R

VARIABLE	PARENT
	UDCCAVWSTIM
	UDCCFMLYCTD
	UDCCFMLYPRB
	UDCCGETHURT
	UDCCHLTHCTD
	UDCCLESSEFF
	UDCCLRGAMTS
	UDCCMNTLCTD
	UDCCNEEDMO R
	UDCCNOTSTOP
	UDCCSTOPACT
	UDCCSTRURGE
	UDCCTIMEGET
	UDCCTIMEUSE
	UDCCWANTBA D
	UDCCWDDREA M
	UDCCWDFLBLU
	UDCCWDHNGR Y
	UDCCWDSITST
	UDCCWDSLEEP
	UDCCWDTIRED
	UDCCWORKPR B
	UDCCWSHSTOP
PYSEV5HAL	HALLUCYR
	PYUD5HAL
	UDHAFMLYCT D
	UDHAFMLYPRB
	UDHAGETHURT
	UDHAHLTHCTD
	UDHALESSEFF

VARIABLE	PARENT
	UDHALRGAMTS
	UDHAMNTLCTD
	UDHANEEDMOR
	UDHANOTSTOP
	UDHASTOPACT
	UDHASTRURGE
	UDHATIMEGET
	UDHATIMEUSE
	UDHAWANTBAD
	UDHAWORKPRB
	UDHAWSHSTOP
PYSEV5HER	HERYR
	HRNDLREC
	HRSMKREC
	HRSNFREC
	PYUD5HER
	UDHEAVWHERN
	UDHEAVWOTHOR
	UDHEAVWPNRL
	UDHEFMLYCTD
	UDHEFMLYPRB
	UDHEGETHURT
	UDHEHLTHCTD
	UDHELESSEFF
	UDHELRGAMTS
	UDHEMNTLCTD
	UDHENEEDMOR
	UDHENOTSTOP
	UDHESTOPACT

VARIABLE	PARENT
	UDHESTRURGE
	UDHETIMEGET
	UDHETIMEUSE
	UDHEWANTBAD
	UDHEWDCRAMP
	UDHEWDDIARR
	UDHEWDFEVER
	UDHEWDFLBU
	UDHEWDRUNNY
	UDHEWDSLEEP
	UDHEWDSWEAT
	UDHEWDVOMIT
	UDHEWDYAWNS
	UDHEWORKPRB
	UDHEWSHSTOP
PYSEV5INH	INHALYR
	PYUD5INH
	UDINFMLYCTD
	UDINFMLYPRB
	UDINGETHURT
	UDINHLTHCTD
	UDINLESSEFF
	UDINLRGAMTS
	UDINMNTLCTD
	UDINNEEDMOR
	UDINNOTSTOP
	UDINSTOPACT
	UDINSTRURGE
	UDINTIMEGET
	UDINTIMEUSE

VARIABLE	PARENT
	UDINWANTBAD
	UDINWORKPRB
	UDINWSHSTOP
PYSEV5MRJ	MRJYR
	PYUD5MRJ
	UDMJAVWMARJ
	UDMJAVWOTHOR
	UDMJFMLYCTD
	UDMJFMLYPRB
	UDMJGETHURT
	UDMJHLTHCTD
	UDMJLESSEFF
	UDMJLRGAMTS
	UDMJMNTLCTD
	UDMJNEEDMOR
	UDMJNOTSTOP
	UDMJSTOPACT
	UDMJSTRURGE
	UDMJTIMEGET
	UDMJTIMEUSE
	UDMJWANTBAD
	UDMJWDANGRY
	UDMJWDAPPET
	UDMJWDCHILL
	UDMJWDDEPRS"
	UDMJWDFEVER
	UDMJWDFLANX
	UDMJWDHEDAC
	UDMJWDSHAKE

VARIABLE	PARENT
	UDMJWDSITST
	UDMJWDSLEEP
	UDMJWDSTMC H
	UDMJWDSWEA T
	UDMJWORKPR B
	UDMJWSHSTOP
PYSEV5MTH	METHAMYR
	METHNDLRC
	PYUD5MTH
	UDMEAVWCOC N
	UDMEAVWMET H
	UDMEAVWOTH R
	UDMEAVWSTI M
	UDMEFMLYCT D
	UDMEFMLYPRB
	UDMEGETHURT
	UDMEHLTHCTD
	UDMELESSEFF
	UDMELRGAMT S
	UDMEMNTLCT D
	UDMENEEDMO R
	UDMENOTSTOP
	UDMESTOPACT
	UDMESTRURGE
	UDMETIMEGET
	UDMETIMEUSE
	UDMEWANTBA D

VARIABLE	PARENT
	UDMEWDDREA M
	UDMEWDFLBL U
	UDMEWDHNGR Y
	UDMEWDSITST
	UDMEWDSLEEP
	UDMEWDTIRED
	UDMEWORKPR B
	UDMEWSHSTOP
PYUD5ALC	ALCYR
	UDALAVWALC O
	UDALAVWOTH R
	UDALAVWSVT R
	UDALBLCKCTD
	UDALFMLYCTD
	UDALFMLYPRB
	UDALGETHURT
	UDALHLTHCTD
	UDALLESSEFF
	UDALLRGAMTS
	UDALMNTLCTD
	UDALNEEDMO R
	UDALNOTSTOP
	UDALSTOPACT
	UDALSTRURGE
	UDALTIMEGET
	UDALTIMEUSE
	UDALWANTBA D
	UDALWDFLAN X

VARIABLE	PARENT
	UDALWDHALU C
	UDALWDSITST
	UDALWDSLEEP
	UDALWDSWEA T
	UDALWDSZURE
	UDALWDTRMB L
	UDALWDVOMI T
	UDALWORKPR B
	UDALWSHSTOP
PYUD5COC	COCYR
	CONDLREC
	UDCCAVWCOC N
	UDCCAVWMET H
	UDCCAVWOTH R
	UDCCAVWSTIM
	UDCCFMLYCTD
	UDCCFMLYPRB
	UDCCGETHURT
	UDCCHLTHCTD
	UDCCLESSEFF
	UDCCLRGAMTS
	UDCCMNTLCTD
	UDCCNEEDMO R
	UDCCNOTSTOP
	UDCCSTOPACT
	UDCCSTRURGE
	UDCCTIMEGET
	UDCCTIMEUSE

VARIABLE	PARENT
	UDCCWANTBAD
	UDCCWDDREAM
	UDCCWDFLBLU
	UDCCWDHNGRY
	UDCCWDSITST
	UDCCWDSLEEP
	UDCCWDTIRED
	UDCCWORKPRB
	UDCCWSHSTOP
PYUD5HAL	HALLUCYR
	UDHAFMLYCTD
	UDHAFMLYPRB
	UDHAGETHURT
	UDHAHLTHCTD
	UDHALESSEFF
	UDHALRGAMTS
	UDHAMNTLCTD
	UDHANEEDMOR
	UDHANOTSTOP
	UDHASTOPACT
	UDHASTRURGE
	UDHATIMEGET
	UDHATIMEUSE
	UDHAWANTBAD
	UDHAWORKPRB
	UDHAWSHSTOP
PYUD5HER	HERYR
	HRNDLREC

VARIABLE	PARENT
	HRSMKREC
	HRSNFREC
	UDHEAVWHERN
	UDHEAVWOTH R
	UDHEAVWPNRL
	UDHEFMLYCTD
	UDHEFMLYPRB
	UDHEGETHURT
	UDHEHLTHCTD
	UDHELESSEFF
	UDHELRGAMTS
	UDHEMNTLCTD
	UDHENEEDMOR
	UDHENOTSTOP
	UDHESTOPACT
	UDHESTRURGE
	UDHETIMEGET
	UDHETIMEUSE
	UDHEWANTBAD
	UDHEWDCRAM P
	UDHEWDDIARR
	UDHEWDFEVER
	UDHEWDFLBLU
	UDHEWDRUNNY
	UDHEWDSLEEP
	UDHEWDSWEAT
	UDHEWDVOMIT
	UDHEWDYAWNS

VARIABLE	PARENT
	UDHEWORKPRB
	UDHEWSHSTOP
PYUD5INH	INHALYR
	UDINFMLYCTD
	UDINFMLYPRB
	UDINGETHURT
	UDINHLTHCTD
	UDINLESSEFF
	UDINLRGAMTS
	UDINMNTLCTD
	UDINNEEDMOR
	UDINNOTSTOP
	UDINSTOPACT
	UDINSTRURGE
	UDINTIMEGET
	UDINTIMEUSE
	UDINWANTBAD
	UDINWORKPRB
	UDINWSHSTOP
PYUD5MRJ	MRJYR
	UDMJAVWMARJ
	UDMJAVWOTH R
	UDMJFMLYCTD
	UDMJFMLYPRB
	UDMJGETHURT
	UDMJHLTHCTD
	UDMJLESSEFF
	UDMJLRGAMTS
	UDMJMNTLCTD
	UDMJNEEDMOR
	UDMJNOTSTOP
	UDMJSTOPACT

VARIABLE	PARENT
	UDMJSTRURGE
	UDMJTIMEGET
	UDMJTIMEUSE
	UDMJWANTBAD
	UDMJWDANGRY
	UDMJWDAPPET
	UDMJWDCHILL
	UDMJWDDEPRS"
	UDMJWDFEVER
	UDMJWDFLANX
	UDMJWDHEDAC
	UDMJWDSHAK E
	UDMJWDSITST
	UDMJWDSLEEP
	UDMJWDSTMCH
	UDMJWDSWEAT
	UDMJWORKPRB
	UDMJWSHSTOP
PYUD5MTH	METHAMYR
	METHNDLRC
	UDMEAVWCOCN
	UDMEAVWMETH
	UDMEAVWOTH R
	UDMEAVWSTIM
	UDMEFMLYCTD
	UDMEFMLYPRB

VARIABLE	PARENT
	UDMEGETHURT
	UDMEHLTHCTD
	UDMELESSEFF
	UDMELRGAMTS
	UDMEMNTLCTD
	UDMENEEDMOR
	UDMENOTSTOP
	UDMESTOPACT
	UDMESTRURGE
	UDMETIMEGET
	UDMETIMEUSE
	UDMEWANTBAD
	UDMEWDDREAM
	UDMEWDFLBLU
	UDMEWDHNGRY
	UDMEWDSITST
	UDMEWDSLEEP
	UDMEWDTIRED
	UDMEWORKPRB
	UDMEWSHSTOP
RACE4	NEWRACE2
RCVMHTNSUT	MHTRTPY
	SUTRTPY
RCVSUTAMHT	MHTRTPY
	SUTRTPY
RCVSUTNMHT	MHTRTPY
	SUTRTPY
RCVSUTOMHT	MHTRTPY
	SUTRTPY
RCVYMHPRB	CAMHPRB2

VARIABLE	PARENT
	CAMHRCVR
RCVYSUBPRB	CASUPROB2
	CASURCVR
RECALC2	ALCYR
	INTDATE
	IRALCDFU
	IRALCMFU
	IRALCYFU
RECCD2	INTDATE
	IRCD2DFU
	IRCD2MFU
	IRCD2YFU
RECCGR2	CGRYR
	INTDATE
	IRCGRDFU
	IRCGRMFU
	IRCGRYFU
RECCIG2	CIGYR
	INTDATE
	IRCIGDFU
	IRCIGMFU
	IRCIGYFU
RECCOC2	COCYR
	INTDATE
	IRCOCDFU
	IRCOCMFU
	IRCOCYFU
RECCRK2	CRKYR
	INTDATE
	IRCRKDFU
	IRCRKMFU
	IRCRKYFU
RECECSTMO	ECSTMOYR
	INTDATE
	IRECSTMODFU

VARIABLE	PARENT
	IRECSTMOMFU
	IRECSTMOYFU
RECHALLUC	HALLUCYR
	INTDATE
	IRHALLUCDFU
	IRHALLUCMFU
	IRHALLUCYFU
RECHER2	HERYR
	INTDATE
	IRHERDFU
	IRHERMFU
	IRHERYFU
RECINHAL	INHALYR
	INTDATE
	IRINHALDFU
	IRINHALMFU
	IRINHAILYFU
RECLSD2	INTDATE
	IRLSDDFU
	IRLSDMFU
	IRLSDYFU
	LSDYR
RECMETHAM	INTDATE
	IRMETHAMDFU
	IRMETHAMMFU
	IRMETHAMYFU
	METHAMYR
RECMJ2	INTDATE
	IRMJDFU
	IRMJMFU
	IRMJYFU
	MRJYR
RECNICVAP	INTDATE
	IRNICVAPDFU
	IRNICVAPMFU

VARIABLE	PARENT
	IRNICVAPYFU
	NICVAPYR
RECPCP2	INTDATE
	IRPCPDFU
	IRPCPMFU
	IRPCPYFU
	PCPYR
RECPNRNM	IRPNRNMINIT
RECESEDNM	IRSEDNMINIT
RECSMKLSS	INTDATE
	IRSMKLSSDFU
	IRSMKLSSMFU
	IRSMKLSSYFU
	SMKLSSYR
RECSTMNM	IRSTMNMINIT
RECTRQNM	IRTRQNMINIT
REGION	REGION
RELMATCH	PAIRREL
RKFQDBLT	RK04D
RKFQPBLT	RK04C
RLGATTD	YERLGSVC
RLGDCSN	YERLDCSN
RLGFRND	YERLFRND
RLGIMPT	YERLGIMP
ROSAGE1	CHAGEMON
	PERAGEYR
ROSAGE10	CHAGEM10
	PERAGE10
ROSAGE11	CHAGEM11
	PERAGE11
ROSAGE12	CHAGEM12
	PERAGE12
ROSAGE13	CHAGEM13
	PERAGE13
ROSAGE14	CHAGEM14

VARIABLE	PARENT
	PERAGE14
ROSAGE15	CHAGEM15
	PERAGE15
ROSAGE16	CHAGEM16
	PERAGE16
ROSAGE17	CHAGEM17
	PERAGE17
ROSAGE18	CHAGEM18
	PERAGE18
ROSAGE19	CHAGEM19
	PERAGE19
ROSAGE2	CHAGEMO2
	PERAGEY2
ROSAGE20	CHAGEM20
	PERAGE20
ROSAGE21	CHAGEM21
	PERAGE21
ROSAGE22	CHAGEM22
	PERAGE22
ROSAGE23	CHAGEM23
	PERAGE23
ROSAGE24	CHAGEM24
	PERAGE24
ROSAGE25	CHAGEM25
	PERAGE25
ROSAGE3	CHAGEMO3
	PERAGEY3
ROSAGE4	CHAGEMO4
	PERAGEY4
ROSAGE5	CHAGEMO5
	PERAGEY5
ROSAGE6	CHAGEMO6
	PERAGEY6
ROSAGE7	CHAGEMO7
	PERAGEY7

VARIABLE	PARENT
ROSAGE8	CHAGEMO8
	PERAGEY8
ROSAGE9	CHAGEMO9
	PERAGEY9
ROSM SL1	MBRSELCT
ROSM SL10	MBRSEL10
ROSM SL11	MBRSEL11
ROSM SL12	MBRSEL12
ROSM SL13	MBRSEL13
ROSM SL14	MBRSEL14
ROSM SL15	MBRSEL15
ROSM SL16	MBRSEL16
ROSM SL17	MBRSEL17
ROSM SL18	MBRSEL18
ROSM SL19	MBRSEL19
ROSM SL2	MBRSELC2
ROSM SL20	MBRSEL20
ROSM SL21	MBRSEL21
ROSM SL22	MBRSEL22
ROSM SL23	MBRSEL23
ROSM SL24	MBRSEL24
ROSM SL25	MBRSEL25
ROSM SL3	MBRSELC3
ROSM SL4	MBRSELC4
ROSM SL5	MBRSELC5
ROSM SL6	MBRSELC6
ROSM SL7	MBRSELC7
ROSM SL8	MBRSELC8
ROSM SL9	MBRSELC9
ROSRLT1	FRELATON
	MRELATON
ROSRLT10	FRELAT10
	MRELAT10
ROSRLT11	FRELAT11
	MRELAT11

VARIABLE	PARENT
ROSRLT12	FRELAT12
	MRELAT12
ROSRLT13	FRELAT13
	MRELAT13
ROSRLT14	FRELAT14
	MRELAT14
ROSRLT15	FRELAT15
	MRELAT15
ROSRLT16	FRELAT16
	MRELAT16
ROSRLT17	FRELAT17
	MRELAT17
ROSRLT18	FRELAT18
	MRELAT18
ROSRLT19	FRELAT19
	MRELAT19
ROSRLT2	FRELATO2
	MRELATO2
ROSRLT20	FRELAT20
	MRELAT20
ROSRLT21	FRELAT21
	MRELAT21
ROSRLT22	FRELAT22
	MRELAT22
ROSRLT23	FRELAT23
	MRELAT23
ROSRLT24	FRELAT24
	MRELAT24
ROSRLT25	FRELAT25
	MRELAT25
ROSRLT3	FRELATO3
	MRELATO3
ROSRLT4	FRELATO4
	MRELATO4
ROSRLT5	FRELATO5

VARIABLE	PARENT
	MRELATO5
ROSRLT6	FRELATO6
	MRELATO6
ROSRLT7	FRELATO7
	MRELATO7
ROSRLT8	FRELATO8
	MRELATO8
ROSRLT9	FRELATO9
	MRELATO9
ROSRLTD1	FRELATON
	MRELATON
ROSRLTD10	FRELAT10
	MRELAT10
ROSRLTD11	FRELAT11
	MRELAT11
ROSRLTD12	FRELAT12
	MRELAT12
ROSRLTD13	FRELAT13
	MRELAT13
ROSRLTD14	FRELAT14
	MRELAT14
ROSRLTD15	FRELAT15
	MRELAT15
ROSRLTD16	FRELAT16
	MRELAT16
ROSRLTD17	FRELAT17
	MRELAT17
ROSRLTD18	FRELAT18
	MRELAT18
ROSRLTD19	FRELAT19
	MRELAT19
ROSRLTD2	FRELATO2
	MRELATO2
ROSRLTD20	FRELAT20
	MRELAT20



VARIABLE	PARENT
ROSRLTD21	FRELAT21
	MRELAT21
ROSRLTD22	FRELAT22
	MRELAT22
ROSRLTD23	FRELAT23
	MRELAT23
ROSRLTD24	FRELAT24
	MRELAT24
ROSRLTD25	FRELAT25
	MRELAT25
ROSRLTD3	FRELATO3
	MRELATO3
ROSRLTD4	FRELATO4
	MRELATO4
ROSRLTD5	FRELATO5
	MRELATO5
ROSRLTD6	FRELATO6
	MRELATO6
ROSRLTD7	FRELATO7
	MRELATO7
ROSRLTD8	FRELATO8
	MRELATO8
ROSRLTD9	FRELATO9
	MRELATO9
ROSSEX1	CHMONSEX
	CHYRSEX
	PERSEX
	PERYRSEX
ROSSEX10	CHMONS10
	CHYRSE10
	PERSEX10
	PERYRS10
ROSSEX11	CHMONS11
	CHYRSE11
	PERSEX11

VARIABLE	PARENT
	PERYRS11
ROSSEX12	CHMONS12
	CHYRSE12
	PERSEX12
	PERYRS12
ROSSEX13	CHMONS13
	CHYRSE13
	PERSEX13
	PERYRS13
ROSSEX14	CHMONS14
	CHYRSE14
	PERSEX14
	PERYRS14
ROSSEX15	CHMONS15
	CHYRSE15
	PERSEX15
	PERYRS15
ROSSEX16	CHMONS16
	CHYRSE16
	PERSEX16
	PERYRS16
ROSSEX17	CHMONS17
	CHYRSE17
	PERSEX17
	PERYRS17
ROSSEX18	CHMONS18
	CHYRSE18
	PERSEX18
	PERYRS18
ROSSEX19	CHMONS19
	CHYRSE19
	PERSEX19
	PERYRS19
ROSSEX2	CHMONSE2
	CHYRSEX2

VARIABLE	PARENT
	PERSEX2
	PERYRSE2
ROSSEX20	CHMONS20
	CHYRSE20
	PERSEX20
	PERYRS20
ROSSEX21	CHMONS21
	CHYRSE21
	PERSEX21
	PERYRS21
ROSSEX22	CHMONS22
	CHYRSE22
	PERSEX22
	PERYRS22
ROSSEX23	CHMONS23
	CHYRSE23
	PERSEX23
	PERYRS23
ROSSEX24	CHMONS24
	CHYRSE24
	PERSEX24
	PERYRS24
ROSSEX25	CHMONS25
	CHYRSE25
	PERSEX25
	PERYRS25
ROSSEX3	CHMONSE3
	CHYRSEX3
	PERSEX3
	PERYRSE3
ROSSEX4	CHMONSE4
	CHYRSEX4
	PERSEX4
	PERYRSE4
ROSSEX5	CHMONSE5

VARIABLE	PARENT
	CHYRSEX5
	PERSEX5
	PERYRSE5
ROSSEX6	CHMONSE6
	CHYRSEX6
	PERSEX6
	PERYRSE6
ROSSEX7	CHMONSE7
	CHYRSEX7
	PERSEX7
	PERYRSE7
ROSSEX8	CHMONSE8
	CHYRSEX8
	PERSEX8
	PERYRSE8
ROSSEX9	CHMONSE9
	CHYRSEX9
	PERSEX9
	PERYRSE9
ROXIANYR	PR031
ROXINMAGE	PRY09A
ROXINMMFU	PRY09D
ROXINMYFU	PRY09B
	PRY09C
	PRY09D
ROXINMYR	PRY09
RSKBNGDLY	RK01J
RSKBNGWK	RK01K
RSKCIGPKD	RK01A
RSKCOCMON	RK01H
RSKCOCWK	RK01I
RSKHERTRY	RK01F
RSKHERWK	RK01G
RSKLSDTRY	RK01D
RSKLSDWK	RK01E

VARIABLE	PARENT
RSKMRJMON	RK01B
RSKMRJWK	RK01C
RSKYFQDGR	RK04A
RSKYFQTES	RK04B
RSNMRJMO	BL06
RSNOMRJ	BL05
RSTLANYR	SV032
RSTLNMAGE	SVY08A
RSTLNMMFU	SVY08D
RSTLNMYFU	SVY08B
	SVY08C
	SVY08D
RSTLNMYR	SVY08
RTLAANYR	ST032
RTLANMAGE	STY08A
RTLANMMFU	STY08D
RTLANMYFU	STY08B
	STY08C
	STY08D
RTLANMYR	STY08
RTLNANYR	ST031
RTLNNMAGE	STY07A
RTLNNMMFU	STY07D
RTLNNMYFU	STY07B
	STY07C
	STY07D
RTLNNMYR	STY07
RURAL10B	RURORURB
RURURB10	RURORURB
RXALPRANY	APXRANYR
	APZMANYR
	IRBZOANYR
	TRQANYR
	TRQOTNSP1
	TRQOTNSP2

VARIABLE	PARENT
	TRQOTNSP3
	TRQOTNSP4
	TRQOTNSP5
	XNAXANYR
	XNXRANYR
RXALPRMIS	APXRNMYR
	APZMNMYR
	IRBZONMYR
	TRQNMYR
	TRQOTNSP1
	TRQOTNSP2
	TRQOTNSP3
	TRQOTNSP4
	TRQOTNSP5
	XNAXNMYR
	XNXRNMYR
RXAMMEANY	ADRLANYR
	ADXRANYR
	CNCTANYR
	DEXDANYR
	DMERANYR
	DMPDANYR
	DXAMANYR
	DYTRANYR
	FOCAANYR
	FOXRANYR
	MADXANYR
	MAXRANYR
	MPHDANYR
	MPXRANYR
	MTCDANYR
	MTERANYR
	RTLAANYR
	RTLNANYR
	STMANYR

VARIABLE	PARENT
	STMOTNSP1
	STMOTNSP2
	STMOTNSP3
	STMOTNSP4
	STMOTNSP5
	VYVNANYYR
RXAMMEMIS	ADRLNMYR
	ADXRNMYR
	CNCTNMYR
	DEXDNMYR
	DMERNMYR
	DMPDNMYR
	DXAMNMYR
	DYTRNMYR
	FOCANMYR
	FOXRNMYR
	MADXNMYR
	MAXRNMYR
	MPHDNMYR
	MPXRNMYR
	MTCDNMYR
	MTERNMYR
	RTLANMYR
	RTLNNMYR
	STMNMYR
	STMOTNSP1
	STMOTNSP2
	STMOTNSP3
	STMOTNSP4
	STMOTNSP5
	VYVNNMYR
RXAMPHANY	ADRLANYYR
	ADXRANYYR
	DEXDANYYR
	DXAMANYYR

VARIABLE	PARENT
	MADXANYYR
	MAXRANYYR
	STMANYYR
	STMOTNSP1
	STMOTNSP2
	STMOTNSP3
	STMOTNSP4
	STMOTNSP5
	VYVNANYYR
RXAMPHMIS	ADRLNMYR
	ADXRNMYR
	DEXDNMYR
	DXAMNMYR
	MADXNMYR
	MAXRNMYR
	STMNMYR
	STMOTNSP1
	STMOTNSP2
	STMOTNSP3
	STMOTNSP4
	STMOTNSP5
	VYVNNMYR
RXANORANY	BENZANYYR
	DDRXYANYR
	DPROANYYR
	PHDIANYYR
	PHNTANYYR
	STMANYYR
	STMOTNSP1
	STMOTNSP2
	STMOTNSP3
	STMOTNSP4
	STMOTNSP5
	TENUANYYR
RXANORMIS	BENZNMYR

VARIABLE	PARENT
	DDRXYNMYR
	DPRONMYR
	PHDINMYR
	PHNTNMYR
	STMNMYR
	STMOTNSP1
	STMOTNSP2
	STMOTNSP3
	STMOTNSP4
	STMOTNSP5
	TENUNMYR
RXBARBANY	BUTIANYYR
	PBARANYYR
	SECOANYYR
	SEDANYYR
	SEDOTNSP1
	SEDOTNSP2
	SEDOTNSP3
	SEDOTNSP4
	SEDOTNSP5
RXBARBMIS	BUTINMYR
	PBARNMYR
	SECONMYR
	SEDNMYR
	SEDOTNSP1
	SEDOTNSP2
	SEDOTNSP3
	SEDOTNSP4
	SEDOTNSP5
RXBUPRANY	BUNLANYYR
	BUPRANYYR
	PNRANYYR
	PNROTNSP1
	PNROTNSP2
	PNROTNSP3

VARIABLE	PARENT
	PNROTNSP4
	PNROTNSP5
	SBOXANYR
RXBUPRMIS	BUNLNMYR
	BUPRNMYR
	PNRNMYR
	PNROTNSP1
	PNROTNSP2
	PNROTNSP3
	PNROTNSP4
	PNROTNSP5
	SBOXNMYR
RXBZOMMIS	IRBZONMYR
	SEDNMYR
	SEDOTNSP1
	SEDOTNSP2
	SEDOTNSP3
	SEDOTNSP4
	SEDOTNSP5
	TRQNMYR
	TRQOTNSP1
	TRQOTNSP2
	TRQOTNSP3
	TRQOTNSP4
	TRQOTNSP5
RXBZOSANY	FLAZANYR
	HLCNANYR
	IRBZOANYR
	RSTLANYYR
	SEDANYR
	SEDOTNSP1
	SEDOTNSP2
	SEDOTNSP3
	SEDOTNSP4
	SEDOTNSP5

VARIABLE	PARENT
	TMAZANYR
	TRZOANYR
RXBZOSMIS	FLAZNMYR
	HLCNNMYR
	IRBZONMYR
	RSTLNMYR
	SEDNMYR
	SEDOTNSP1
	SEDOTNSP2
	SEDOTNSP3
	SEDOTNSP4
	SEDOTNSP5
	TMAZNMYR
	TRZONMYR
RXBZOTANY	APXRANYR
	APZMANYR
	ATVNANYR
	CLZMANYR
	DIZMANYR
	IRBZOANYR
	KLPNANYR
	LRZMANYR
	TRQANYR
	TRQOTNSP1
	TRQOTNSP2
	TRQOTNSP3
	TRQOTNSP4
	TRQOTNSP5
	TRQOTNSP1
	TRQOTNSP2
	TRQOTNSP3
	TRQOTNSP4
	TRQOTNSP5
RXBZOTMIS	APXRNMYR
	APZMNMYS
	ATVNNMYR
	CLZMNMYS

VARIABLE	PARENT
	DIZMNMYS
	IRBZONMYR
	KLPNNMYR
	LRZMNMYS
	TRQNMYR
	TRQOTNSP1
	TRQOTNSP2
	TRQOTNSP3
	TRQOTNSP4
	TRQOTNSP5
	VALMNMYS
	XNAXNMYS
	XNXRNMYR
RXCLONANY	CLZMANYR
	IRBZOANYR
	KLPNANYR
	TRQANYR
	TRQOTNSP1
	TRQOTNSP2
	TRQOTNSP3
	TRQOTNSP4
	TRQOTNSP5
RXCLONMIS	CLZMNMYS
	IRBZONMYR
	KLPNNMYR
	TRQNMYR
	TRQOTNSP1
	TRQOTNSP2
	TRQOTNSP3
	TRQOTNSP4
	TRQOTNSP5
RXCODEANY	CODNANYR
	PNRANYR
	PNROTNSP1
	PNROTNSP2

VARIABLE	PARENT
	PNROTNSP3
	PNROTNSP4
	PNROTNSP5
	TYLCANYYR
RXCODEMIS	CODNNMYR
	PNRNMYR
	PNROTNSP1
	PNROTNSP2
	PNROTNSP3
	PNROTNSP4
	PNROTNSP5
	TYLCNMYR
RXCYCLANY	CYBNANYYR
	TRQANYYR
	TRQOTNSP1
	TRQOTNSP2
	TRQOTNSP3
	TRQOTNSP4
	TRQOTNSP5
RXCYCLMIS	CYBNNMYR
	TRQNMYS
	TRQOTNSP1
	TRQOTNSP2
	TRQOTNSP3
	TRQOTNSP4
	TRQOTNSP5
RXDEMEANY	DMRLANYYR
	PNRANYYR
	PNROTNSP1
	PNROTNSP2
	PNROTNSP3
	PNROTNSP4
	PNROTNSP5
RXDEMEMIS	DMRLNMYR
	PNRNMYR

VARIABLE	PARENT
	PNROTNSP1
	PNROTNSP2
	PNROTNSP3
	PNROTNSP4
	PNROTNSP5
RXDIAZANY	DIZMANYYR
	IRBZOANYYR
	TRQANYYR
	TRQOTNSP1
	TRQOTNSP2
	TRQOTNSP3
	TRQOTNSP4
	TRQOTNSP5
	VALMANYYR
RXDIAZMIS	DIZMNMYR
	IRBZONMYR
	TRQNMYS
	TRQOTNSP1
	TRQOTNSP2
	TRQOTNSP3
	TRQOTNSP4
	TRQOTNSP5
	VALMNMYR
RXESZOANY	LNESANYYR
	SEDANYYR
	SEDOTNSP1
	SEDOTNSP2
	SEDOTNSP3
	SEDOTNSP4
	SEDOTNSP5
RXESZOMIS	LNESNMYR
	SEDNMYR
	SEDOTNSP1
	SEDOTNSP2
	SEDOTNSP3

VARIABLE	PARENT
	SEDOTNSP4
	SEDOTNSP5
RXFLURANY	FLAZANYYR
	IRBZOANYYR
	SEDANYYR
	SEDOTNSP1
	SEDOTNSP2
	SEDOTNSP3
	SEDOTNSP4
	SEDOTNSP5
RXFLURMIS	FLAZNMYR
	IRBZONMYR
	SEDNMYR
	SEDOTNSP1
	SEDOTNSP2
	SEDOTNSP3
	SEDOTNSP4
	SEDOTNSP5
RXHYDCANY	HYCDANYYR
	LTABANYYR
	NRCOANYYR
	PNRANYYR
	PNROTNSP1
	PNROTNSP2
	PNROTNSP3
	PNROTNSP4
	PNROTNSP5
	VICOANYYR
	ZOHYANYYR
RXHYDCMIS	HYCDNMYR
	LTABNMYR
	NRCONMYR
	PNRNMYR
	PNROTNSP1
	PNROTNSP2

VARIABLE	PARENT
	PNROTNSP3
	PNROTNSP4
	PNROTNSP5
	VICONMYR
	ZOHYNMYR
RXHYDMANY	DLHMANYYR
	EXHMANYYR
	PNRANYYR
	PNROTNSP1
	PNROTNSP2
	PNROTNSP3
	PNROTNSP4
	PNROTNSP5
RXHYDMMIS	DLHMNMYR
	EXHMNMYR
	PNROTNSP1
	PNROTNSP2
	PNROTNSP3
	PNROTNSP4
	PNROTNSP5
RXLORAANY	ATVNANYYR
	IRBZOANYYR
	LRZMANYYR
	TRQANYYR
	TRQOTNSP1
	TRQOTNSP2
	TRQOTNSP3
	TRQOTNSP4
	TRQOTNSP5
RXLORAMIS	ATVNNMYR
	IRBZONMYR
	LRZMNMYR
	TRQNMYR
	TRQOTNSP1
	TRQOTNSP2

VARIABLE	PARENT
	TRQOTNSP3
	TRQOTNSP4
	TRQOTNSP5
RXMORPANY	AVNZANYYR
	KADNANYYR
	MRERANYYR
	MRPHANYYR
	MSCTANYYR
	PNRANYYR
	PNROTNSP1
	PNROTNSP2
	PNROTNSP3
	PNROTNSP4
	PNROTNSP5
RXMORPMIS	AVNZNMYR
	KADNNMYR
	MRERNMYR
	MRPHNMYR
	MSCTNMYR
	PNRNMYR
	PNROTNSP1
	PNROTNSP2
	PNROTNSP3
	PNROTNSP4
	PNROTNSP5
RXMRLXANY	CYBNANYYR
	SOMAANYYR
	TRQANYYR
	TRQOTNSP1
	TRQOTNSP2
	TRQOTNSP3
	TRQOTNSP4
	TRQOTNSP5
RXMRLXMIS	CYBNNMYR
	SOMANMYR

VARIABLE	PARENT
	TRQNMYR
	TRQOTNSP1
	TRQOTNSP2
	TRQOTNSP3
	TRQOTNSP4
	TRQOTNSP5
RXMTDNANY	MTDNANYYR
	PNRANYYR
	PNROTNSP1
	PNROTNSP2
	PNROTNSP3
	PNROTNSP4
	PNROTNSP5
RXMTDNMIS	MTDNNMYR
	PNRNMYR
	PNROTNSP1
	PNROTNSP2
	PNROTNSP3
	PNROTNSP4
	PNROTNSP5
RXMTHPANY	CNCTANYYR
	DMERANYYR
	DMPDANYYR
	DYTRANYYR
	FOCAANYYR
	FOXRAYYR
	MPHDANYYR
	MPXRANYYR
	MTCDANYYR
	MTERANYYR
	RTLAANYYR
	RTLNANYYR
	STMANYYR
	STMOTNSP1
	STMOTNSP2

VARIABLE	PARENT
	STMOTNSP3
	STMOTNSP4
	STMOTNSP5
RXMTHPMIS	CNCTNMYR
	DMERNMYR
	DMPDNMYR
	DYTRNMYR
	FOCANMYR
	FOXRNMYR
	MPHDNMYR
	MPXRNMYR
	MTCDNMYR
	MTERNMYR
	RTLANMYR
	RTLNNMYR
	STMNMYR
	STMOTNSP1
	STMOTNSP2
	STMOTNSP3
	STMOTNSP4
	STMOTNSP5
RXOXCOANY	OXYCNANYYR
	OXYDANYYR
	PNRANYYR
	PNROTNSP1
	PNROTNSP2
	PNROTNSP3
	PNROTNSP4
	PNROTNSP5
	PRCTANYYR
	PRDNANYYR
	ROXIANYYR
RXOXCOMIS	OXYCNNMYR
	OXYDNMYR
	PNRNMYR

VARIABLE	PARENT
	PNROTNSP1
	PNROTNSP2
	PNROTNSP3
	PNROTNSP4
	PNROTNSP5
	PRCTNMYR
	PRDNNMYR
	ROXINMYR
RXOXYMANY	OPANANYYR
	OPERANYYR
	OXERANYYR
	OXMPANYYR
	PNRANYYR
	PNROTNSP1
	PNROTNSP2
	PNROTNSP3
	PNROTNSP4
	PNROTNSP5
RXOXYMMIS	OPANNMYR
	OPERNMYR
	OXERNMYR
	OXMPNMYR
	PNRNMYR
	PNROTNSP1
	PNROTNSP2
	PNROTNSP3
	PNROTNSP4
	PNROTNSP5
RXPROVANY	PRVGANYYR
	STMANYYR
	STMOTNSP1
	STMOTNSP2
	STMOTNSP3
	STMOTNSP4
	STMOTNSP5

VARIABLE	PARENT
RXPROVMIS	PRVGNMYR
	STMNMYR
	STMOTNSP1
	STMOTNSP2
	STMOTNSP3
	STMOTNSP4
	STMOTNSP5
RXSOMAANY	SOMAANYYR
	TRQANYYR
	TRQOTNSP1
	TRQOTNSP2
	TRQOTNSP3
	TRQOTNSP4
	TRQOTNSP5
RXSOMAMIS	SOMANMYR
	TRQNMYR
	TRQOTNSP1
	TRQOTNSP2
	TRQOTNSP3
	TRQOTNSP4
	TRQOTNSP5
RXTEMAANY	IRBZOANYYR
	RSTLANYYR
	SEDANYYR
	SEDOTNSP1
	SEDOTNSP2
	SEDOTNSP3
	SEDOTNSP4
	SEDOTNSP5
	TMAZANYYR
RXTEMAMIS	IRBZONMYR
	RSTLNMYR
	SEDNMYR
	SEDOTNSP1
	SEDOTNSP2

VARIABLE	PARENT
	SEDOTNSP3
	SEDOTNSP4
	SEDOTNSP5
	TMAZNMYR
RXTRAMANY	PNRANYR
	PNROTNSP1
	PNROTNSP2
	PNROTNSP3
	PNROTNSP4
	PNROTNSP5
	TMDLANYR
	TMERANYR
	ULCTANYR
	ULERANYR
	ULTMANYR
RXTRAMMIS	PNRNMYR
	PNROTNSP1
	PNROTNSP2
	PNROTNSP3
	PNROTNSP4
	PNROTNSP5
	TMDLNMYR
	TMERNMYR
	ULCTNMYR
	ULERNMYR
	ULTMNMYR
RXTRIAANY	HLCNANYR
	IRBZOANYR
	SEDANYR
	SEDOTNSP1
	SEDOTNSP2
	SEDOTNSP3
	SEDOTNSP4
	SEDOTNSP5
	TRZOANYR

VARIABLE	PARENT
RXTRIAMIS	HLCNNMYR
	IRBZONMYR
	SEDNMYR
	SEDOTNSP1
	SEDOTNSP2
	SEDOTNSP3
	SEDOTNSP4
	SEDOTNSP5
	TRZONMYR
RXZALEANY	SEDANYR
	SEDOTNSP1
	SEDOTNSP2
	SEDOTNSP3
	SEDOTNSP4
	SEDOTNSP5
	SNZLANYR
RXZALEMIS	SEDNMYR
	SEDOTNSP1
	SEDOTNSP2
	SEDOTNSP3
	SEDOTNSP4
	SEDOTNSP5
	SNZLNMYR
RXZOHYANY	PNRANYR
	ZOHYANYR
RXZOHYMIS	PNRNMYR
	ZOHYNMYR
RXZOLPANY	AMBIANYR
	AMCRANYR
	SEDANYR
	SEDOTNSP1
	SEDOTNSP2
	SEDOTNSP3
	SEDOTNSP4
	SEDOTNSP5
	SEDOTNSP5

VARIABLE	PARENT
	ZLPDANYR
	ZLXRANYR
RXZOLPMIS	AMBINMYR
	AMCRNMYR
	SEDNMYR
	SEDOTNSP1
	SEDOTNSP2
	SEDOTNSP3
	SEDOTNSP4
	SEDOTNSP5
	ZLPDNMYR
	ZLXRNMYR
SALVIADIV	LS01K
SALVIAFLAG	IRSALVIAREC
SALVIAMON	IRSALVIAREC
SALVIAREC	LS35
SALVIAYR	IRSALVIAREC
SBOXANYR	PR081
SBOXNMAGE	PRY26A
SBOXNMMFU	PRY26D
SBOXNMYFU	PRY26B
	PRY26C
	PRY26D
SBOXNMYR	PRY26
SCHFELT	YESCHFLT
SECOANYR	SV042
SECONMAGE	SVY13A
SECONMMFU	SVY13D
SECONMYFU	SVY13B
	SVY13C
	SVY13D
SECONMYR	SVY13
SEDANYFLAG	IRSEDANYREC
SEDANYLIF	SVLANY
SEDANYR	IRSEDANYREC



VARIABLE	PARENT
SEDDFGOT	SVYFRL
SEDDFGTSP	SVYFRLSP
SEDGOTLAS	SVYGOT
SEDGOTOTH	SVYGOTSC
SEDMAINRSN	SEDRSDGFX
	SEDRSEMOT
	SEDRSEXPT
	SEDRSHIGH
	SEDRSHOOK
	SEDRSMAIN
	SEDRSOTRS
	SEDRSRELX
	SEDRSSLEP
	SEDRSSOR
SEDNDAYPM	IRSEDNM30FQ
SEDNM30AL	SVM03
SEDNM30D	SVM01
SEDNM30ES	SVM02DKRE
SEDNM30FQ	SVM02
SEDNMFLAG	IRSEDNMREC
SEDNMINIT	SVL03
SEDNMLAST	RSVYLAST
SEDNMLIF	SVL01
	SVL02
SEDNMMON	IRSEDNMREC
SEDNMYR	IRSEDNMREC
SEDOTANYR	SVANYOTH
SEDOTNAGE	SVYOTHA
SEDOTNMFU	SVYOTHD
SEDOTNMYR	SVYOTH
SEDOTNSP1	SVYOTSC1
SEDOTNSP2	SVYOTSC2
SEDOTNSP3	SVYOTSC3
SEDOTNSP4	SVYOTSC4
SEDOTNSP5	SVYOTSC5

VARIABLE	PARENT
SEDOTNYFU	SVYOTHB
	SVYOTHC
	SVYOTHD
SEDRSDGFX	SVYMOTV6
SEDRSEMOT	SVYMOTV5
SEDRSEXPT	SVYMOTV2
SEDRSHIGH	SVYMOTV3
SEDRSHOOK	SVYMOTV7
SEDRSMAIN	RSVYMOT1
SEDRSOTRS	SVMOTOT
SEDRSRELX	SVYMOTV1
SEDRSSLEP	SVYMOTV4
SEDRSSOR	SVYMOTV8
SEDWYGAMT	SVYWAYS2
SEDWYLNGR	SVYWAYS4
SEDWYNORX	SVYWAYS1
SEDWYOFTN	SVYWAYS3
SEDWYOTWY	SVYWAYS5
SEGID	SEGID
SEL1217	FIPE2
SEL2PER	FIPE1
SELPRNT	FIPE3
	FIPE3B
SERVICE	QD09
SEVYRPNRANY	IRSEVPNRMIS
	IRSEVPNRUNM
SEVYRSEDANY	IRSEVSEDMIS
	IRSEVSEDUNM
SEVYRSTMANY	IRSEVSTMMIS
	IRSEVSTMUNM
SEVYRTRQANY	IRSEVTRQMIS
	IRSEVTRQUNM
SEXAGE	CATAGE
	IRSEX
SEXATTRACT	QD62

VARIABLE	PARENT
SEXIDENT	QD63
SEXOTHER	ROSMSL1
	ROSMSL10
	ROSMSL11
	ROSMSL12
	ROSMSL13
	ROSMSL14
	ROSMSL15
	ROSMSL16
	ROSMSL17
	ROSMSL18
	ROSMSL19
	ROSMSL2
	ROSMSL20
	ROSMSL21
	ROSMSL22
	ROSMSL23
	ROSMSL24
	ROSMSL25
	ROSMSL3
	ROSMSL4
	ROSMSL5
	ROSMSL6
	ROSMSL7
	ROSMSL8
	ROSMSL9
	ROSSEX1
	ROSSEX10
	ROSSEX11
	ROSSEX12
	ROSSEX13
	ROSSEX14
	ROSSEX15
	ROSSEX16
	ROSSEX17

VARIABLE	PARENT
	ROSSEX18
	ROSSEX19
	ROSSEX2
	ROSSEX20
	ROSSEX21
	ROSSEX22
	ROSSEX23
	ROSSEX24
	ROSSEX25
	ROSSEX3
	ROSSEX4
	ROSSEX5
	ROSSEX6
	ROSSEX7
	ROSSEX8
	ROSSEX9
SEXRACE	IRHOIND
	IRSEX
	NEWRACE2
SMIPPPY	AGE1830
	AKSSLR6WRST
	IRAMDEYR
	IRSUICTHNK
	WHODASDASC
SMIPY	SMIPPPY
SMIRSUD5ANY	SMIPY
	UD5ILALANY
SMISUD5ANY	SMIPY
	UD5ILALANY
SMISUD5ANYO	SMIPY
	UD5ILALANY
SMKAGLAST	LU05
SMKLSSMDAYS	IRSMKLSS30N
SMKLSS30E	CG29DKRE
SMKLSS30N	CG29

VARIABLE	PARENT
SMKLSSEVR	CG25
	CGREF3
SMKLSSFLAG	IRSMKLSSREC
SMKLSSMFU	CG26C
	CG26D
	CGSN09A
SMKLSSMON	IRSMKLSSREC
SMKLSSREC	CG27
	CG28
	CG28DK
	CG28RE
SMKLSSTRY	CG26
SMKLSSYFU	CG26A
	CG26B
	CG26C
	CGSN09
SMKLSSYR	IRSMKLSSREC
SMKMOLAST	LU05C
	LU05D
SMKYRLAST	LU05A
	LU05B
	LU05C
SMMIPY	SMIPPPY
SNFAMJEV	SEN13B
SNRLDCSN	SENREBE2
SNRLFRND	SENREBE3
SNRLGIMP	SENREBE1
SNRLGSVC	SENRELAT
SNYATTAK	SEN12C
SNYSELL	SEN12A
SNYSTOLE	SEN12B
SNZLNYYR	SV022
SNZLNIMAGE	SVY06A
SNZLNMMFU	SVY06D
SNZLNMYFU	SVY06B

VARIABLE	PARENT
	SVY06C
	SVY06D
SNZLNMYR	SVY06
SOLVENEVER	INHALFLAG
	SOLVENT
SOLVENT	IN01F
SOMAANYR	TR042
SOMANMAGE	TRY12A
SOMANMMFU	TRY12D
SOMANMYFU	TRY12B
	TRY12C
	TRY12D
SOMANMYR	TRY12
SPAINTEVER	INHALFLAG
	SPPAINT
SPDPSTMON	KSSLR6MON
SPDPSTYR	KSSLR6MAX
SPEAKENGL	QD55
SPPAINT	IN01I
SPRES	FIDBF06
SRCCLFRPNR	SRCFRPNRNM
SRCCLFRSED	SRCFRSEDNM
SRCCLFRSTM	SRCFRSTMNM
SRCCLFRTRQ	SRCFRTRQNM
SRCCLPNRNM	SRCPNRNM
SRCCLSEDNM	SRCSEDNM
SRCCLSTMNM	SRCSTMNM
SRCCLTRQNM	SRCTRQNM
SRCFRPNRNM	PNRFFGOT
	PNRFFGTSP
	PNRGOTLAS
SRCFRSEDNM	SEDFFGOT
	SEDFFGTSP
	SEDGOTLAS
SRCFRSTMNM	STMFFGOT

VARIABLE	PARENT
	STMFFGTSP
	STMGOTLAS
SRCFRTRQNM	TRQFFGOT
	TRQFFGTSP
	TRQGOTLAS
SRCPNRNM	PNRGOTLAS
	PNRGOTOTH
SRCSEDNM	SEDGOTLAS
	SEDGOTOTH
SRCSTMNM	STMGOTLAS
	STMGOTOTH
SRCTRQNM	TRQGOTLAS
	TRQGOTOTH
STATE	STATE
STATELOC	FIPE4
STDANYR	HLTH24
STMANYFLAG	IRSTMANYREC
STMANYLIF	STLANY
STMANYR	IRSTMANYREC
STMFFGOT	STYFRL
STMFFGTSP	STYFRLSP
STMGOTLAS	STYGOT
STMGOTOTH	STYGOTSC
STMMAINRSN	STMRSALRT
	STMRSCONC
	STMRSDGFX
	STMRSXPT
	STMRSHIGH
	STMRSHOOK
	STMRSMAIN
	STMRSOTRS
	STMRSSOR
	STMRSSTDY
	STMRSWGHT
STMNDAYPM	IRSTMNM30FQ

VARIABLE	PARENT
STMNDLREC	STNDL30
STMNDLYR	STYNDL
STMNM30AL	STM03
STMNM30D	STM01
STMNM30ES	STM02DKRE
STMNM30FQ	STM02
STMNMFLAG	IRSTMNMREC
STMNMINIT	STL03
STMNMLAS1	RSTYLAST
STMNMLIF	STL01
	STL02
STMNMMON	IRSTMNMREC
STMNMYR	IRSTMNMREC
STMOTANYR	STANYOTH
STMOTNAGE	STYOTHA
STMOTNMFU	STYOTHD
STMOTNMYR	STYOTH
STMOTNSP1	STYOTSC1
STMOTNSP2	STYOTSC2
STMOTNSP3	STYOTSC3
STMOTNSP4	STYOTSC4
STMOTNSP5	STYOTSC5
STMOTNYFU	STYOTHB
	STYOTHC
	STYOTHD
STMRSALRT	STYMOTIV3
STMRSCONC	STYMOTIV2
STMRSDGFX	STYMOTIV7
STMRSXPT	STYMOTIV5
STMRSHIGH	STYMOTIV6
STMRSHOOK	STYMOTIV8
STMRSMAIN	RSTYMOT1
STMRSOTRS	STMOTOT
STMRSSOR	STYMOTIV9
STMRSSTDY	STYMOTIV4

VARIABLE	PARENT
STMRSWGHT	STYMOTIV1
STMWYGAMT	STYWAYS2
STMWYLNGR	STYWAYS4
STMWYNORX	STYWAYS1
STMWYOFTN	STYWAYS3
STMWYOTWY	STYWAYS5
STNAME	STNAME
STNDALC	YESTSALC
STNDDNK	YESTSDNK
STNDSCIG	YESTSCIG
STNDSMJ	YESTSMJ
STUSAB	STUSAB
SUICTHNK	SUI01
SUIHOSPYR	SUI05
SUIMEDYR	SUI04
SUIPLANR	SUI02
SUITRYR	SUI03
SUNTCARE	SUTSKTHPY
	SUTUNCARE
SUNTCNSQ	SUTSKTHPY
	SUTUNCONSQ
SUNTCOST	SUTSKTHPY
	SUTUNCOST
SUNTENCV	SUTSKTHPY
	SUTUNENFCV
SUNFFLKE	SUTSKTHPY
	SUTUNFFLKE
SUNTFORCE	SUTSKTHPY
	SUTUNFORCE
SUNTHNDL	SUTSKTHPY
	SUTUNHNDL
SUNTINSCV	SUTSKTHPY
	SUTUNINSCV
SUNTNOFND	SUTSKTHPY
	SUTUNNOFND

VARIABLE	PARENT
SUNTNOHLP	SUTSKTHPY
	SUTUNNOHLP
SUNTNOOPN	SUTSKTHPY
	SUTUNNOOPN
SUNTPRIV	SUTSKTHPY
	SUTUNPRIV
SUNTPROBS	SUTSKTHPY
	SUTUNPROBS
SUNTPTHNK	SUTSKTHPY
	SUTUNPTHNK
SUNTQUIT	SUTSKTHPY
	SUTUNQUIT
SUNTSTART	SUTSKTHPY
	SUTUNSTART
SUNTTIME	SUTSKTHPY
	SUTUNTIME
SUNTWHER	SUTSKTHPY
	SUTUNWHER
SUTDETOX	TXSBDTOX
SUTDETXADB	TXSBSRVC
SUTERED	TXSBER
SUTEREDADB	TXSBHELB
SUTINALC	TXSBSUIA
SUTINALCPY	SUTINALC
	SUTINPPY
SUTINCNSPY	SUTINCOCPY
	SUTINMTHPY
	SUTINSTMPY
SUTINCOC	TXSBSUIE
SUTINCOCPY	SUTINCOC
	SUTINPPY
SUTINDRALPY	SUTINALCPY
	SUTINDRGPY
SUTINDRGPY	SUTINCOCPY
	SUTINHALPY

VARIABLE	PARENT
	SUTINHERPY
	SUTININHPY
	SUTINMRJPY
	SUTINMTHPY
	SUTINPNRPY
	SUTINSEDPY
	SUTINSTMPY
	SUTINTRQPY
SUTINHALL	TXSBSUID
SUTINHALPY	SUTINHALL
	SUTINPPY
SUTINHER	TXSBSUIF
SUTINHERPY	SUTINHER
	SUTINPPY
SUTINHOSP	TXSBIPTA
SUTININHL	TXSBSUIC
SUTININHPY	SUTININHL
	SUTINPPY
SUTINMETH	TXSBSUIG
SUTINMRJ	TXSBSUIB
SUTINMRJPY	SUTINMRJ
	SUTINPPY
SUTINMTHPY	SUTINMETH
	SUTINPPY
SUTINODG	TXSBSUIL
SUTINODGSP1	TXSBIPSC1
SUTINODGSP2	TXSBIPSC2
SUTINODGSP3	TXSBIPSC3
SUTINODGSP4	TXSBIPSC4
SUTINODGSP5	TXSBIPSC5
SUTINOPIPY	SUTINHERPY
	SUTINPNRPY
SUTINOPL	TXSBIPTD
SUTINOPLSP	TXSBIPDSC
SUTINOTHPY	IRSUTINOPL

VARIABLE	PARENT
	SUTINOPLSP
SUTINPNR	TXSBSUIH
SUTINPNRPY	SUTINPNR
	SUTINPPY
SUTINPPY	IRSUTINHOSP
	IRSUTINRHAB
	IRSUTINRSMH
	SUTINOTHPY
SUTINPSYPY	SUTINPNRPY
	SUTINSEDPY
	SUTINSTMPY
	SUTINTRQPY
SUTINRHAB	TXSBIPTB
SUTINRSMH	TXSBIPTC
SUTINSED	TXSBSUIK
SUTINSEDPY	SUTINPPY
	SUTINSED
SUTINSTM	TXSBSUII
SUTINSTMPY	SUTINPPY
	SUTINSTM
SUTINTQSDPY	SUTINSEDPY
	SUTINTRQPY
SUTINTRQ	TXSBSUIJ
SUTINTRQPY	SUTINPPY
	SUTINTRQ
SUTINUNSPPY	SUTINALCPY
	SUTINDRGPY
	SUTINPPY
SUTNEEDPY	SUTRTPY
	UD5ILALANY
SUTNSEEKPY	ALCFLAG
	ILLFLAG
	PSYANYFLAG
	SUTRTPY
	SUTSEEKANL

VARIABLE	PARENT
	SUTSEEKTX
SUTOUTALC	TXSBSUOA
SUTOUTALCPY	SUTOUTALC
	SUTOUTPPY
SUTOUTCNSPY	SUTOUTCOCPY
	SUTOUTMTHPY
	SUTOUTSTMPY
SUTOUTCOC	TXSBSUOE
SUTOUTCOCPY	SUTOUTCOC
	SUTOUTPPY
SUTOUTDOC	TXSBOPTD
SUTOUTDRALPY	SUTOUTALCPY
	SUTOUTDRGPY
SUTOUTDRGPY	SUTOUTCOCPY
	SUTOUTHALPY
	SUTOUTHERPY
	SUTOUTINHPY
	SUTOUTMRJPY
	SUTOUTMTHPY
	SUTOUTPNRPY
	SUTOUTSEDPY
	SUTOUTSTMPY
	SUTOUTTRQPY
SUTOUTHALL	TXSBSUOD
SUTOUTHALPY	SUTOUTHALL
	SUTOUTPPY
SUTOUTHER	TXSBSUOF
SUTOUTHERPY	SUTOUTHER
	SUTOUTPPY
SUTOUTHOSP	TXSBOPTE
SUTOUTINHL	TXSBSUOC
SUTOUTINHPY	SUTOUTINHL
	SUTOUTPPY
SUTOUTMETH	TXSBSUOG

VARIABLE	PARENT
SUTOUTMHCR	TXSBOPTB
SUTOUTMRJ	TXSBSUOB
SUTOUTMRJPY	SUTOUTMRJ
	SUTOUTPPY
SUTOUTMTHPY	SUTOUTMETH
	SUTOUTPPY
SUTOUTNDOC	IRSUTOUTSCH
	IRSUTOUTHOSP
	IRSUTOUTMHCR
	IRSUTOUTRHAB
	IRSUTOUTTHRP
	SUTOUTOTPY
SUTOUTODG	TXSBSUOL
SUTOUTODGSP1	TXSBOPSC1
SUTOUTODGSP2	TXSBOPSC2
SUTOUTODGSP3	TXSBOPSC3
SUTOUTODGSP4	TXSBOPSC4
SUTOUTODGSP5	TXSBOPSC5
SUTOUTOPIPY	SUTOUTHERPY
	SUTOUTPNRPY
SUTOUTOPL	TXSBOPTG
SUTOUTOPLSP	TXSBOPGSC
SUTOUTOTPY	IRSUTOUTOPL
	SUTOUTOPLSP
SUTOUTPNR	TXSBSUOH
SUTOUTPNRPY	SUTOUTPNR
	SUTOUTPPY
SUTOUTPPY	IRSUTOUTDOC
	IRSUTOUTHOSP
	IRSUTOUTMHCR
	IRSUTOUTRHAB
	IRSUTOUTSCHL

VARIABLE	PARENT
	IRSUTOUTTHRP
	SUTOUTOTPY
SUTOUTPSYPY	SUTOUTTRQPY
	SUTOUTPNRPY
	SUTOUTSEDPY
	SUTOUTSTMPY
SUTOUTRHAB	TXSBOPTA
SUTOUTSCHL	TXSBOPTF
SUTOUTSED	TXSBSUOK
SUTOUTSEDPY	SUTOUTPPY
	SUTOUTSED
SUTOUTSTM	TXSBSUOI
SUTOUTSTMPY	SUTOUTPPY
	SUTOUTSTM
SUTOUTTHRP	TXSBOPTC
SUTOUTTQSDPY	SUTOUTSEDPY
	SUTOUTTRQPY
SUTOUTTRQ	TXSBSUOJ
SUTOUTTRQPY	SUTOUTPPY
	SUTOUTTRQ
SUTOUTUNSPY	SUTOUTALCPY
	SUTOUTDRGPY
	SUTOUTPPY
SUTPEERADB	TXSBSRVD
SUTPEERSPC	TXSBPEER
SUTPHVIADB	TXSBSRVA
SUTPHVIALC	ALCFLAG
	ILLFLAG
	IRSUTPHVID
	PSYANYFLAG
	SUTPHVIADB
SUTPHVID	TXSBTELE
SUTPHVIDRG	ALCFLAG
	ILLFLAG
	IRSUTPHVID

VARIABLE	PARENT
	PSYANYFLAG
	SUTPHVIADB
SUTPRISADB	TXSBSRVB
SUTPRISON	TXSBJAIL
SUTRTALCPY	ALCFLAG
	ILLFLAG
	IRSUTPRISON
	IRSUTRXALC
	PSYANYFLAG
	SUTINALCPY
	SUTOUTALCPY
	SUTPHVIALC
	SUTPRISADB
	SUTRTPY
SUTRTDRALPY	SUTRTALCPY
	SUTRTDRGPY
SUTRTDRGPY	ALCFLAG
	ILLFLAG
	IRSUTPRISON
	IRSUTRXDRG
	PSYANYFLAG
	SUTINDRGPY
	SUTOUTDRGPY
	SUTPHVIDRG
	SUTPRISADB
	SUTRTPY
SUTRTOTHPY	IRSUTDETOX
	IRSUTERED
	IRSUTPEERSPC
	IRSUTSUPPGRP
	SUTRTPY
SUTRTPY	IRSUTPHVID
	IRSUTPRISON
	IRSUTRXALC
	IRSUTRXDRG

VARIABLE	PARENT
	SUTINPPY
	SUTOUTPPY
SUTRTUNSPPY	SUTRTALCPY
	SUTRTDRGPY
	SUTRTPY
SUTRXALC	TXALRX
SUTRXDRG	TXDRRX
SUTSEEKADB	TXSEKTPY
SUTSEEKANL	TXSBSEK2
SUTSEEKPY	ALCFLAG
	ILLFLAG
	PSYANYFLAG
	SUTRTPY
	SUTSEEKANL
	SUTSEEKTX
SUTSEEKTX	TXSBSEK
SUTSHLDADB	TXGETTYP
SUTSHLDANL	TXSBGET2
SUTSHLDTX	TXSBGET
SUTSKTHPY	ALCFLAG
	ILLFLAG
	PSYANYFLAG
	SUTRTPY
	SUTSEEKPY
	SUTSHLDANL
	SUTSHLDTX
SUTSUPPADB	TXSBHELA
SUTSUPPGRP	TXSBSUPP
SUTUNCARE	TXSBNOR
SUTUNCONSQ	TXSBNOK
SUTUNCOST	TXSBNOA
SUTUNENFCV	TXSBNOC
SUTUNFFLKE	TXSBNOO
SUTUNFORCE	TXSBNOP
SUTUNHNDL	TXSBNON

VARIABLE	PARENT
SUTUNINSCV	TXSBNOB
SUTUNNOFND	TXSBNOE
SUTUNNOHLP	TXSBNQQ
SUTUNNOOPN	TXSBNOF
SUTUNPRIV	TXSBNQI
SUTUNPROBS	TXSBNQG
SUTUNPTHNK	TXSBNQJ
SUTUNQUIT	TXSBNQM
SUTUNSTART	TXSBNQL
SUTUNTIME	TXSBNQH
SUTUNWHER	TXSBNQD
SVBZOANYR	FLAZANYR
	HLCNANYR
	RSTLANYR
	SEDOTNSP1
	SEDOTNSP2
	SEDOTNSP3
	SEDOTNSP4
	SEDOTNSP5
	TMAZANYR
	TRZOANYR
SVBZONMYR	FLAZNMYR
	HLCNNMYR
	RSTLNMYR
	SEDOTNSP1
	SEDOTNSP2
	SEDOTNSP3
	SEDOTNSP4
	SEDOTNSP5
	TMAZNMYR
	TRZONMYR
SVYRCNSANY	IRPYSEV5COC
	IRPYSEV5MTH
	SEVYRSTMAN
SVYRDUDANY	IRPYSEV5COC

VARIABLE	PARENT
	IRPYSEV5HAL
	IRPYSEV5HER
	IRPYSEV5INH
	IRPYSEV5MRJ
	IRPYSEV5MTH
	SEVYRPNRANY
	SEVYRSEDANY
	SEVYRSTMAN
	SEVYRTRQANY
SVYROPIANY	IRPYSEV5HER
	SEVYRPNRANY
SVYRPSYANY	SEVYRPNRANY
	SEVYRSEDANY
	SEVYRSTMAN
	SEVYRTRQANY
SVYRSUDANY	IRPYSEV5ALC
	IRPYSEV5COC
	IRPYSEV5HAL
	IRPYSEV5HER
	IRPYSEV5INH
	IRPYSEV5MRJ
	IRPYSEV5MTH
	SEVYRPNRANY
	SEVYRSEDANY
	SEVYRSTMAN
	SEVYRTRQANY
SVYRTQSDANY	SEVYRSEDANY
	SEVYRTRQANY
SYNMRJEVR	SMLIF
SYNMRJFLAG	IRSYNMRJREC
SYNMRJMON	IRSYNMRJREC
SYNMRJREC	SMREC
SYNMRJYR	IRSYNMRJREC
SYNSTMEVR	SMLIF
SYNSTMFLAG	IRSYNSTMREC

VARIABLE	PARENT
SYNSTMMON	IRSYNSTMREC
SYNSTMREC	SSREC
SYNSTMYR	IRSYNSTMREC
TALKPROB	YETLKBGF
	YETLKNON
	YETLKOTA
	YETLKPAR
	YETLKSOP
TCHGJOB	YETCGJOB
TELEPTYR	HLTHTELE
TENUANYR	ST072
TENUNMAGE	STY25A
TENUNMMFU	STY25D
TENUNMYFU	STY25B
	STY25C
	STY25D
TENUNMYR	STY25
TMAZANYR	SV034
TMAZNMAGE	SVY10A
TMAZNMMFU	SVY10D
TMAZNMYFU	SVY10B
	SVY10C
	SVY10D
TMAZNMYR	SVY10
TMDLANYR	PR044
TMDLNMAGE	PRY14A
TMDLNMMFU	PRY14D
TMDLNMYFU	PRY14B
	PRY14C
	PRY14D
TMDLNMYR	PRY14
TMERANYR	PR045
TMERNMAGE	PRY15A
TMERNMMFU	PRY15D
TMERNMYFU	PRY15B

VARIABLE	PARENT
	PRY15C
	PRY15D
TMERNMYR	PRY15
TOBALCFLG	ALCFLAG
	TOBFLAG
TOBALCMN	ALCMON
	TOBMON
TOBALCYR	ALCYR
	TOBYR
TOBCIGONL	CGRMON
	CIGMON
	PIPMON
	SMKLSSMON
TOBCIGVAP2	NICVAPMON
	TOBCIGONL
TOBFLAG	CGRFLAG
	CIGFLAG
	PIPFLAG
	SMKLSSFLAG
TOBMON	CGRMON
	CIGMON
	PIPMON
	SMKLSSMON
TOBVAPONL2	NICVAPMON
	TOBMON
TOBVNICFLAG	NICVAPFLAG
	TOBFLAG
TOBVNICMON	NICVAPMON
	TOBMON
TOBVNICYR	NICVAPYR
	TOBYR
TOBYR	CGRYR
	CIGYR
	PIPMON
	SMKLSSYR

VARIABLE	PARENT
TOOLONG	FIDBF08
TOTPEOP	QD54
TQSDANYFLG	SEDANYFLAG
	TRQANYFLAG
TQSDANYR	SEDANYR
	TRQANYR
TQSDNMFLAG	SEDNMFLAG
	TRQNMFLAG
TQSDNMMON	SEDNMMON
	TRQNMMON
TQSDNMYR	SEDNMYR
	TRQNMYR
TRBZOANYR	APXRANYR
	APZMANYR
	ATVNANYR
	CLZMANYR
	DIZMANYR
	KLPNANYR
	LRZMANYR
	TRQOTNSP1
	TRQOTNSP2
	TRQOTNSP3
	TRQOTNSP4
	TRQOTNSP5
	VALMANYR
	XNAXANYR
	XNXRANYR
TRBZONMYR	APXRNMYS
	APZMNMYS
	ATVNNMYR
	CLZMNMYS
	DIZMNMYS
	KLPNNMYR
	LRZMNMYS
	TRQOTNSP1

VARIABLE	PARENT
	TRQOTNSP2
	TRQOTNSP3
	TRQOTNSP4
	TRQOTNSP5
	VALMNMYR
	XNAXNMYR
	XNXRNMYR
TRIMEST	PREG
	PREGMOS
TROUBUND	FIDBF09
TRQANYFLAG	IRTRQANYREC
TRQANYLIF	TRLANY
TRQANYR	IRTRQANYREC
TRQFFGOT	TRYFRL
TRQFFGTSP	TRYFRLSP
TRQGOTLAS	TRYGOT
TRQGOTOTH	TRYGOTSC
TRQMAINRSN	TRQRSDGFX
	TRQRSEMOT
	TRQRSEXPT
	TRQRSHIGH
	TRQRSHOOK
	TRQRSMAIN
	TRQRSOTRS
	TRQRSRELX
	TRQRSLEP
	TRQRSSOR
TRQNDAYPM	IRTRQNM30FQ
TRQNM30AL	TRM03
TRQNM30D	TRM01
TRQNM30ES	TRM02DKRE
TRQNM30FQ	TRM02
TRQNMFLAG	IRTRQNMREC
TRQNMINIT	TRL03
TRQNMLAS1	RTRYLAST

VARIABLE	PARENT
TRQNMLIF	TRL01
	TRL02
TRQNMMON	IRTRQNMREC
TRQNMYR	IRTRQNMREC
TRQOTANYR	TRANYOTH
TRQOTNAGE	TRYOTHA
TRQOTNMFU	TRYOTHD
TRQOTNMYR	TRYOTH
TRQOTNSP1	TRYOTSC1
TRQOTNSP2	TRYOTSC2
TRQOTNSP3	TRYOTSC3
TRQOTNSP4	TRYOTSC4
TRQOTNSP5	TRYOTSC5
TRQOTNYFU	TRYOTHB
	TRYOTHC
	TRYOTHD
TRQRSDGFX	TRYMOTIV6
TRQRSEMOT	TRYMOTIV5
TRQRSEXPT	TRYMOTIV2
TRQRSHIGH	TRYMOTIV3
TRQRSHOOK	TRYMOTIV7
TRQRSMAIN	RTRYMOT1
TRQRSOTRS	TRMOTOT
TRQRSRELX	TRYMOTIV1
TRQRSSLEP	TRYMOTIV4
TRQRSSOR	TRYMOTIV8
TRQWYGAMT	TRYWAYS2
TRQWYLNGR	TRYWAYS4
TRQWYNORX	TRYWAYS1
TRQWYOFTN	TRYWAYS3
TRQWYOTWY	TRYWAYS5
TRZOANYR	SV035
TRZONMAGE	SVY11A
TRZONMMFU	SVY11D
TRZONMYFU	SVY11B



VARIABLE	PARENT
	SVY11C
	SVY11D
TRZONMYR	SVY11
TWNTYP1	BTWNTYPE
	FTWNTYPE
TWNTYP10	BTWNTY10
	FTWNTY10
TWNTYP11	BTWNTY11
	FTWNTY11
TWNTYP12	BTWNTY12
	FTWNTY12
TWNTYP13	BTWNTY13
	FTWNTY13
TWNTYP14	BTWNTY14
	FTWNTY14
TWNTYP15	BTWNTY15
	FTWNTY15
TWNTYP16	BTWNTY16
	FTWNTY16
TWNTYP17	BTWNTY17
	FTWNTY17
TWNTYP18	BTWNTY18
	FTWNTY18
TWNTYP19	BTWNTY19
	FTWNTY19
TWNTYP2	BTWNTYP2
	FTWNTYP2
TWNTYP20	BTWNTY20
	FTWNTY20
TWNTYP21	BTWNTY21
	FTWNTY21
TWNTYP22	BTWNTY22
	FTWNTY22
TWNTYP23	BTWNTY23
	FTWNTY23

VARIABLE	PARENT
TWNTYP24	BTWNTY24
	FTWNTY24
TWNTYP25	BTWNTY25
	FTWNTY25
TWNTYP3	BTWNTYP3
	FTWNTYP3
TWNTYP4	BTWNTYP4
	FTWNTYP4
TWNTYP5	BTWNTYP5
	FTWNTYP5
TWNTYP6	BTWNTYP6
	FTWNTYP6
TWNTYP7	BTWNTYP7
	FTWNTYP7
TWNTYP8	BTWNTYP8
	FTWNTYP8
TWNTYP9	BTWNTYP9
	FTWNTYP9
TYLCANYR	PR051
TYLCNMAGE	PRY16A
TYLCNMMFU	PRY16D
TYLCNMYFU	PRY16B
	PRY16C
	PRY16D
TYLCNMYR	PRY16
UADBAR	CADRBAR
UADBUND	CABUNDAG
UADBWHO	CABUYWHO
UADCAG	CAGVWHO
UADCAR	CADRCAR
UADEVNT	CADREVNT
UADFRD	CAFRESP
	CAFREWHO
UADFWHO	CAFRESP
	CAFREWHO

VARIABLE	PARENT
UADHOME	CADRHOM
UADMONY	CAGVMONY
UADOTHM	CADROTHM
UADOTSP	CADROTSP
UADPAID	CABUYFRE
UADPEOP	CADRPEOP
UADPLACE	CABPLACE
UADPUBL	CADRPUBL
UADROTH	CADROTH
	CADROTSP
UADSCHL	CADRSCHL
UD5ALNILANY	IRPYUD5ALC
	UD5ILLANY
UD5CNSANY	IRPYUD5COC
	IRPYUD5MTH
	UDYR5STMANY
UD5HRPNRANY	IRPYUD5HER
	UDYR5PNRANY
UD5IEMANY	IRPYUD5COC
	IRPYUD5HAL
	IRPYUD5HER
	IRPYUD5INH
	IRPYUD5MTH
	UDYR5PNRANY
	UDYR5SEDANY
	UDYR5STMANY
	UDYR5TRQANY
UD5ILAALANY	IRPYUD5ALC
	UD5ILLANY
	UDYR5ILL
UD5ILALANY	IRPYUD5ALC
	UD5ILLANY
	UDYR5ILL
UD5ILLANY	IRPYUD5COC
	IRPYUD5HAL

VARIABLE	PARENT
	IRPYUD5HER
	IRPYUD5INH
	IRPYUD5MRJ
	IRPYUD5MTH
	UDYR5PNRANY
	UDYR5SEDANY
	UDYR5STMANY
	UDYR5TRQANY
UD5ILNALANY	IRPYUD5ALC
	UD5ILLANY
UD5OPIANY	IRPYUD5HER
	UDYR5PNRANY
UD5PSYANY	UDYR5PNRANY
	UDYR5SEDANY
	UDYR5STMANY
	UDYR5TRQANY
UD5TRQSDANY	UDYR5SEDANY
	UDYR5TRQANY
UDALAVOIDWD	DPALOVER
UDALAVWALC O	DPALUSE_1
UDALAVWOTH1	DPALOTH
UDALAVWOTH2	DPALOTH
UDALAVWOTH3	DPALOTH
UDALAVWOTH4	DPALOTH
UDALAVWOTH5	DPALOTH
UDALAVWOTH R	DPALUSE_3
UDALAVWSVTR	DPALUSE_2
UDALBLCKCTD	DPALBCNT
UDALBLCKOUT	DPALBLCK
UDALFMLYCTD	DPALACNT
UDALFMLYPRB	DPALARGU
UDALGETHURT	DPALHURT
UDALHLTHCTD	DPALPCNT
UDALHLTHPRB	DPALPHYS

VARIABLE	PARENT
UDALLESSEFF	DPALLESS
UDALLRGAMTS	DPALLRGR
UDALMNTLCTD	DPALMCNT
UDALMNTLPRB	DPALMNTL
UDALNEEDMOR	DPALMORE
UDALNOTSTOP	DPALCANT
UDALSTOPACT	DPALACTV
UDALSTRURGE	DPALURGE
UDALTIMEGET	DPALGET
UDALTIMEUSE	DPALFEEL
UDALTRYSTOP	DPALSTOP
UDALWANTBA D	DPALBDLY
UDALWDFLANX	DPALWD_7
UDALWDHALU C	DPALWD_5
UDALWDSITST	DPALWD_6
UDALWDSLEEP	DPALWD_3
UDALWDSWEA T	DPALWD_1
UDALWDSZURE	DPALWD_8
UDALWDTRMB L	DPALWD_2
UDALWDVOMIT	DPALWD_4
UDALWORKPRB	DPALSERI
UDALWSHSTOP	DPALWISH
UDCCAVOIDWD	DPCCOVER
UDCCAVWCOC N	DPCCUSE_1
UDCCAVWMET H	DPCCUSE_2
UDCCAVWOTH1	DPCCOTH
UDCCAVWOTH2	DPCCOTH
UDCCAVWOTH3	DPCCOTH
UDCCAVWOTH4	DPCCOTH
UDCCAVWOTH5	DPCCOTH

VARIABLE	PARENT
UDCCAVWOTH R	DPCCUSE_4
UDCCAVWSTIM	DPCCUSE_3
UDCCFMLYCTD	DPCCACNT
UDCCFMLYPRB	DPCCARGU
UDCCGETHURT	DPCCHURT
UDCCHLTHCTD	DPCCPCNT
UDCCHLTHPRB	DPCCPHYS
UDCCLESSEFF	DPCCLESS
UDCCLRGAMTS	DPCCLRGR
UDCCMNTLCTD	DPCCMCNT
UDCCMNTLPRB	DPCCMNTL
UDCCNEEDMOR	DPCCMORE
UDCCNOTSTOP	DPCCCANT
UDCCSTOPACT	DPCCACTV
UDCCSTRURGE	DPCCURGE
UDCCTIMEGET	DPCCGET
UDCCTIMEUSE	DPCCFEEL
UDCCTRYSTOP	DPCCSTOP
UDCCWANTBA D	DPCCBDLY
UDCCWDDREA M	DPCCWD_2
UDCCWDFLBLU	DPCCBLUE
UDCCWDHNGR Y	DPCCWD_4
UDCCWDSITST	DPCCWD_5
UDCCWDSLEEP	DPCCWD_3
UDCCWDTIRED	DPCCWD_1
UDCCWORKPRB	DPCCSERI
UDCCWSHSTOP	DPCCWISH
UDHAFMLYCTD	DPHAACNT
UDHAFMLYPRB	DPHAARGU
UDHAGETHURT	DPHAHURT
UDHAHLTHCTD	DPHAPCNT
UDHAHLTHPRB	DPHAPHYS

VARIABLE	PARENT
UDHALESSEFF	DPHALESS
UDHALRGAMTS	DPHALRGR
UDHAMNTLCTD	DPHAMCNT
UDHAMNTLPRB	DPHAMNTL
UDHANEEDMOR	DPHAMORE
UDHANOTSTOP	DPHACANT
UDHASTOPACT	DPHAACTV
UDHASTRURGE	DPHAURGE
UDHATIMEGET	DPHAGET
UDHATIMEUSE	DPHAFEEL
UDHATRYSTOP	DPHASTOP
UDHAWANTBAD	DPHABDLY
UDHAWORKPRB	DPHASERI
UDHAWSHSTOP	DPHAWISH
UDHEAVOIDWD	DPHEOVER
UDHEAVWHERN	DPHEUSE_1
UDHEAVWOTH1	DPHEOTH
UDHEAVWOTH2	DPHEOTH
UDHEAVWOTH3	DPHEOTH
UDHEAVWOTH4	DPHEOTH
UDHEAVWOTH5	DPHEOTH
UDHEAVWOTH R	DPHEUSE_3
UDHEAVWP NRL	DPHEUSE_2
UDHEFMLYCTD	DPHEACNT
UDHEFMLYPRB	DPHEARGU
UDHEGETHURT	DPHEHURT
UDHEHLTHCTD	DPHEPCNT
UDHEHLTHPRB	DPHEPHYS
UDHELESSEFF	DPHELESS
UDHELRGAMTS	DPHELGR
UDHEMNTLCTD	DPHEMCNT
UDHEMNTLPRB	DPHEMNTL
UDHENEEDMOR	DPHEMORE

VARIABLE	PARENT
UDHENOTSTOP	DPHECANT
UDHESTOPACT	DPHEACTV
UDHESTRURGE	DPHEURGE
UDHETIMEGET	DPHEGET
UDHETIMEUSE	DPHEFEEL
UDHETRYSTOP	DPHESTOP
UDHEWANTBAD	DPHEBDLY
UDHEWDCRAM P	DPHEWD_3
UDHEWDDIARR	DPHEWD_6
UDHEWDFEVER	DPHEWD_8
UDHEWDFLBU	DPHEWD_1
UDHEWDRUNN Y	DPHEWD_4
UDHEWDSLEEP	DPHEWD_9
UDHEWDSWEAT	DPHEWD_5
UDHEWDVOMIT	DPHEWD_2
UDHEWDYAWNS	DPHEWD_7
UDHEWORKPRB	DPHESERI
UDHEWSHSTOP	DPHEWISH
UDINFMLYCTD	DPINACNT
UDINFMLYPRB	DPINARGU
UDINGETHURT	DPINHURT
UDINHLTHCTD	DPINPCNT
UDINHLTHPRB	DPINPHYS
UDINLESSEFF	DPINLESS
UDINLRGAMTS	DPINLRGR
UDINMNTLCTD	DPINMCNT
UDINMNTLPRB	DPINMNTL
UDINNEEDMOR	DPINMORE
UDINNOTSTOP	DPINCANT
UDINSTOPACT	DPINACTV
UDINSTRURGE	DPINURGE
UDINTIMEGET	DPINGET

VARIABLE	PARENT
UDINTIMEUSE	DPINFEEL
UDINTRYSTOP	DPINSTOP
UDINWANTBAD	DPINBDLY
UDINWORKPRB	DPINSERI
UDINWSHSTOP	DPINWISH
UDMEAVOIDWD	DPMEOVER
UDMEAVWCOCN	DPMEUSE_2
UDMEAVWMETH	DPMEUSE_1
UDMEAVWOTH1	DPMEOTH
UDMEAVWOTH2	DPMEOTH
UDMEAVWOTH3	DPMEOTH
UDMEAVWOTH4	DPMEOTH
UDMEAVWOTH5	DPMEOTH
UDMEAVWOTH R	DPMEUSE_4
UDMEAVWSTIM	DPMEUSE_3
UDMEFMLYCTD	DPMEACNT
UDMEFMLYPRB	DPMEARGU
UDMEGETHURT	DPMEHURT
UDMEHLTHCTD	DPMEPCNT
UDMEHLTHPRB	DPMEPHYS
UDMELESSEFF	DPMELESS
UDMELRGAMTS	DPMELRGR
UDMEMNTLCTD	DPMEMCNT
UDMEMNTLPRB	DPMEMNTL
UDMENEEDMOR	DPMEMORE
UDMENOTSTOP	DPMECANT
UDMESTOPACT	DPMEACTV
UDMESTRURGE	DPMEURGE
UDMETIMEGET	DPMEGET

VARIABLE	PARENT
UDMETIMEUSE	DPMEFEEL
UDMETRYSTOP	DPMESTOP
UDMEWANTBAD	DPMEBDLY
UDMEWDDREAM	DPMESD_2
UDMEWDFLBU	DPMEBLUE
UDMEWDHNGRY	DPMESD_4
UDMEWDSITST	DPMESD_5
UDMEWDSLEEP	DPMESD_3
UDMEWDTIRED	DPMESD_1
UDMEWORKPRB	DPMESERI
UDMEWSHSTOP	DPMESWISH
UDMJAVOIDWD	DPMJOVER
UDMJAVWMARJ	DPMJUSE_1
UDMJAVWOTH1	DPMJOTH
UDMJAVWOTH2	DPMJOTH
UDMJAVWOTH3	DPMJOTH
UDMJAVWOTH4	DPMJOTH
UDMJAVWOTH5	DPMJOTH
UDMJAVWOTHR	DPMJUSE_2
UDMJFMLYCTD	DPMJACNT
UDMJFMLYPRB	DPMJARGU
UDMJGETHURT	DPMJHURT
UDMJHLTHCTD	DPMJPCNT
UDMJHLTHPRB	DPMJPHYS
UDMJLESSEFF	DPMJLESS
UDMJLRGAMTS	DPMJLRGR
UDMJMNTLCTD	DPMJMCNT
UDMJMNTLPRB	DPMJMNTL
UDMJNEEDMOR	DPMJMORE
UDMJNOTSTOP	DPMJCANT
UDMJSTOPACT	DPMJACTV
UDMJSTRURGE	DPMJURGE

VARIABLE	PARENT
UDMJTIMEGET	DPMJGET
UDMJTIMEUSE	DPMJFEEL
UDMJTRYSTOP	DPMJSTOP
UDMJWANTBAD	DPMJBDLY
UDMJWDANGRY	DPMJWD1
UDMJWDAPPET	DPMJWD4
UDMJWDCHILL	DPMJWD11
UDMJWDDEPRS	DPMJWD6
UDMJWDFEVER	DPMJWD10
UDMJWDFLANX	DPMJWD2
UDMJWDHEDAC	DPMJWD12
UDMJWDSHAKE	DPMJWD8
UDMJWDSITST	DPMJWD5
UDMJWDSLEEP	DPMJWD3
UDMJWDSTMCH	DPMJWD7
UDMJWDSWEAT	DPMJWD9
UDMJWORKPRB	DPMJSERI
UDMJWSHSTOP	DPMJWISH
UDPRAVOIDWD	DPPROVER
UDPRAVWHERN	DPPRUSE_2
UDPRAVWOTH1	DPPROTH
UDPRAVWOTH2	DPPROTH
UDPRAVWOTH3	DPPROTH
UDPRAVWOTH4	DPPROTH
UDPRAVWOTH5	DPPROTH
UDPRAVWOTHR	DPPRUSE_3
UDPRAVWP NRL	DPPRUSE_1
UDPRFMLYCTD	DPPRACNT
UDPRFMLYPRB	DPPRARGU
UDPRGETHURT	DPPRHURT
UDPRHLTHCTD	DPPRPCNT
UDPRHLTHPRB	DPPRPHYS
UDPRLESSEFF	DPPRLESS
UDPRLRGAMTS	DPPRLRGR

VARIABLE	PARENT
UDPRMNTLCTD	DPPRMCNT
UDPRMNTLPRB	DPPRMNTL
UDPRNEEDMOR	DPPRMORE
UDPRNOTSTOP	DPPRCANT
UDPRSTOPACT	DPPRACTV
UDPRSTRURGE	DPPRURGE
UDPRTIMEGET	DPPRGET
UDPRTIMEUSE	DPPRFEEL
UDPRTRYSTOP	DPPRSTOP
UDPRWANTBAD	DPPRBDLY
UDPRWDCRAMP	DPPRWD_3
UDPRWDDIARR	DPPRWD_6
UDPRWDFEVER	DPPRWD_8
UDPRWDFLBU	DPPRWD_1
UDPRWDRUNNY	DPPRWD_4
UDPRWDSLEEP	DPPRWD_9
UDPRWDSWEAT	DPPRWD_5
UDPRWDVOMIT	DPPRWD_2
UDPRWDYAWNS	DPPRWD_7
UDPRWORKPRB	DPPRSERI
UDPRWSHSTOP	DPPRWISH
UDSTAVOIDWD	DPSTOVER
UDSTAVWCOCN	DPSTUSE_2
UDSTAVWMETH	DPSTUSE_3
UDSTAVWOTH1	DPSTOTH
UDSTAVWOTH2	DPSTOTH
UDSTAVWOTH3	DPSTOTH
UDSTAVWOTH4	DPSTOTH
UDSTAVWOTH5	DPSTOTH
UDSTAVWOTHR	DPSTUSE_4
UDSTAVWSTIM	DPSTUSE_1
UDSTFMLYCTD	DPSTACNT
UDSTFMLYPRB	DPSTARGU
UDSTGETHURT	DPSTHURT

VARIABLE	PARENT
UDSTHLTHCTD	DPSTPCNT
UDSTHLTHPRB	DPSTPHYS
UDSTLESSEFF	DPSTLESS
UDSTLRGAMTS	DPSTLRGR
UDSTMNTLCTD	DPSTMCNT
UDSTMNTLPRB	DPSTMNTL
UDSTNEEDMOR	DPSTMORE
UDSTNOTSTOP	DPSTCANT
UDSTSTOPACT	DPSTACTV
UDSTSTRURGE	DPSTURGE
UDSTTIMEGET	DPSTGET
UDSTTIMEUSE	DPSTFEEL
UDSTTRYSTOP	DPSTSTOP
UDSTWANTBAD	DPSTBDLY
UDSTWDDREAM	DPSTWD_2
UDSTWDFLBU	DPSTBLUE
UDSTWDHNGRY	DPSTWD_4
UDSTWDSITST	DPSTWD_5
UDSTWDSLEEP	DPSTWD_3
UDSTWDTIRED	DPSTWD_1
UDSTWORKPRB	DPSTSERI
UDSTWSHSTOP	DPSTWISH
UDSVAVOIDWD	DPSVOVER
UDSVAVWALCO	DPSVUSE_2
UDSVAVWOTH1	DPSVOTH
UDSVAVWOTH2	DPSVOTH
UDSVAVWOTH3	DPSVOTH
UDSVAVWOTH4	DPSVOTH
UDSVAVWOTH5	DPSVOTH
UDSVAVWOTHR	DPSVUSE_3
UDSVAVWSVTR	DPSVUSE_1
UDSVFMLYCTD	DPSVACNT
UDSVFMLYPRB	DPSVARGU
UDSVGETHURT	DPSVHURT

VARIABLE	PARENT
UDSVHLTHCTD	DPSVPCNT
UDSVHLTHPRB	DPSVPHYS
UDSVLESSEFF	DPSVLESS
UDSVLRGAMTS	DPSVLRGR
UDSVMNTLCTD	DPSVMCNT
UDSVMNTLPRB	DPSVMNTL
UDSVNEEDMOR	DPSVMORE
UDSVNOTSTOP	DPSVCANT
UDSVSTOPACT	DPSVACTV
UDSVSTRURGE	DPSVURGE
UDSVTIMEGET	DPSVGET
UDSVTIMEUSE	DPSVFEEL
UDSVTRYSTOP	DPSVSTOP
UDSVWANTBAD	DPSVBDLY
UDSVWDFLANX	DPSVWD_7
UDSVWDHALUC	DPSVWD_5
UDSVWDSITST	DPSVWD_6
UDSVWDSLEEP	DPSVWD_3
UDSVWDSWEAT	DPSVWD_1
UDSVWDSZURE	DPSVWD_8
UDSVWDTRMBL	DPSVWD_2
UDSVWDVOMIT	DPSVWD_4
UDSVWORKPRB	DPSVSERI
UDSVWSHSTOP	DPSVWISH
UDTRAVOIDWD	DPTROVER
UDTRAVWALCO	DPTRUSE_2
UDTRAVWOTH1	DPTROTH
UDTRAVWOTH2	DPTROTH
UDTRAVWOTH3	DPTROTH
UDTRAVWOTH4	DPTROTH
UDTRAVWOTH5	DPTROTH
UDTRAVWOTHR	DPTRUSE_3
UDTRAVWSVTR	DPTRUSE_1
UDTRFMLYCTD	DPTRACNT
UDTRFMLYPRB	DPTRARGU

VARIABLE	PARENT
UDTRGETHURT	DPTRHURT
UDTRHLTHCTD	DPTRPCNT
UDTRHLTHPRB	DPTRPHYS
UDTRLESSEFF	DPTRLESS
UDTRLRGAMTS	DPTRLRGR
UDTRMNTLCTD	DPTRMCNT
UDTRMNTLPRB	DPTRMNTL
UDTRNEEDMOR	DPTRMORE
UDTRNOTSTOP	DPTRCANT
UDTRSTOPACT	DPTRACTV
UDTRSTRURGE	DPTRURGE
UDTRTIMEGET	DPTRGET
UDTRTIMEUSE	DPTRFEEL
UDTRTRYSTOP	DPTRSTOP
UDTRWANTBAD	DPTRBDLY
UDTRWDFLANX	DPTRWD_7
UDTRWDHALUC	DPTRWD_5
UDTRWDSITST	DPTRWD_6
UDTRWDSLEEP	DPTRWD_3
UDTRWDSWEAT	DPTRWD_1
UDTRWDSZURE	DPTRWD_8
UDTRWDTRMBL	DPTRWD_2
UDTRWDVOMIT	DPTRWD_4
UDTRWORKPRB	DPTRSERI
UDTRWSHSTOP	DPTRWISH
UDYR5PNRANY	IRUD5PNRMIS
	IRUD5PNRUNM
UDYR5SEDANY	IRUD5SEDMIS
	IRUD5SEDUNM
UDYR5STMANY	IRUD5STMMIS
	IRUD5STMUNM
UDYR5TRQANY	IRUD5TRQMIS
	IRUD5TRQUNM
ULCTANYR	PR043
ULCTNMAGE	PRY13A

VARIABLE	PARENT
ULCTNMMFU	PRY13D
ULCTNMYFU	PRY13B
	PRY13C
	PRY13D
ULCTNMYR	PRY13
ULERANYYR	PR042
ULERNMAGE	PRY12A
ULERNMMFU	PRY12D
ULERNMYFU	PRY12B
	PRY12C
	PRY12D
ULERNMYR	PRY12
ULTMANYYR	PR041
ULTMNMAGE	PRY11A
ULTMNMMFU	PRY11D
ULTMNMYFU	PRY11B
	PRY11C
	PRY11D
ULTMNMYR	PRY11
VALMANYYR	TR031
VALMNMAGE	TRY09A
VALMNMMFU	TRY09D
VALMNMYFU	TRY09B
	TRY09C
	TRY09D
VALMNMYR	TRY09
VEREP	VEREP
VESTR	VESTR
VICOANYYR	PR011
VICONMAGE	PRY01A
VICONMMFU	PRY01D
VICONMYFU	PRY01B
	PRY01C
	PRY01D
VICONMYR	PRY01

VARIABLE	PARENT
VYVNANYYR	ST073
VYVNNMAGE	STY26A
VYVNNMMFU	STY26D
VYVNNMYFU	STY26B
	STY26C
	STY26D
VYVNNMYR	STY26
WELMOS	QI12AN
	QI12BN
WHODASDAED	IMPCONCN
	IMPGOUT
	IMPGOUTM
	IMPHHLD
	IMPHHLDM
	IMPPEOP
	IMPPEOPM
	IMPREMEM
	IMPRESP
	IMPRESPM
	IMPSOC
	IMPSOCM
	IMPWORK
	KSSLR6MAX
WHODASDASC	IRIMPCONCN
	IRIMPGOUT
	IRIMPGOUTM
	IRIMPHHLD
	IRIMPHHLDM
	IRIMPPEOP
	IRIMPPEOPM
	IRIMPREMEM
	IRIMPRESP
	IRIMPRESPM
	IRIMPSOC
	IRIMPSOCM

VARIABLE	PARENT
	IRIMPWORK
	KSSLR6MAX
WHODASSCED	IMPCONCN
	IMPGOUT
	IMPGOUTM
	IMPHHLD
	IMPHHLDM
	IMPPEOP
	IMPPEOPM
	IMPREMEM
	IMPRESP
	IMPRESPM
	IMPSOC
	IMPSOCM
	IMPWORK
	KSSLR6MAX
WHODASTOTSC	IRIMPCONCN
	IRIMPGOUT
	IRIMPGOUTM
	IRIMPHHLD
	IRIMPHHLDM
	IRIMPPEOP
	IRIMPPEOPM
	IRIMPREMEM
	IRIMPRESP
	IRIMPRESPM
	IRIMPSOC
	IRIMPSOCM
	IRIMPWORK
	KSSLR6MAX
WRK35WKUS	QD29
WRKDHRSWK	QD28
WRKDPSTWK	QD26
WRKDPSTYR	QD33
WRKDRGALB	QD44

VARIABLE	PARENT
WRKDRGEDU	QD45
WRKDRGHLF	QD46
WRKDRGPOL	QD43
WRKEFFORT	QD32
WRKHADJOB	QD27
WRKLASTMO	QD39B
WRKLASTYR	QD39A
WRKNJBPYR	QD37
WRKNJBWKS	QD38
WRKNUMJOB	QD35
	QD36
WRKOKPREH	QD52
WRKOKRAND	QD53
WRKRSNJOB	QD31
WRKRSNNOT	QD30
WRKSELFEM	QD34
WRKSICKMO	QD40
WRKSKIPMO	QD41
WRKSTATWK	WRK35WKUS
	WRKDPSTWK
	WRKDPSTYR
	WRKEFFORT
	WRKRSNJOB
	WRKRSNNOT
WRKTST1ST	QD51
WRKTSTALC	QD47
WRKTSTDRG	QD48
WRKTSTHIR	QD49
WRKTSTRDM	QD50
WTANSWER	HLTH09
WTPOUNDS	HLTH10
	HLTH12
	HLTH13
	HLTH14
XNAXANYR	TR011

VARIABLE	PARENT
XNAXNMAGE	TRY01A
XNAXNMMFU	TRY01D
XNAXNMYFU	TRY01B
	TRY01C
	TRY01D
XNAXNMYR	TRY01
XNXRANYR	TR012
XNXRNIMAGE	TRY02A
XNXRNMMFU	TRY02D
XNXRNMYFU	TRY02B
	TRY02C
	TRY02D
XNXRNMYR	TRY02
YALTMDE	YHBCHMDE
	YRELMDE
YCOUNMDE	YOCOUNS
	YOSEEDOC
YDOCMDE	YOFAMDOC
	YOSEEDOC
YEARLIVEUS	BRTHDATE
	INTDATE
	IRIMMBORNUS
	IRIMMENTAGE
YEATNDYR	YE09
YECIGFRNDOF	CG02
YECIGNEXTYR	CG03
YECOMACT	YE23Q
YEDECLAS	YE24A
YEDERGLR	YE24B
YEDESPCL	YE24C
YEDGPRGP	YE23G
YEFAIACT	YE23R
YEFALDLY	YE20C
YEFMJEVVR	YE20B
YEFMJMO	YE20B1

VARIABLE	PARENT
YEFKPCIG	YE20A
YEGALDLY	YE19C
YEGMJEVVR	YE19B
YEGMJMO	YE19B1
YEGKPCIG	YE19A
YEHMSLYR	YE09A
YELSTGRD	YE15
YEOTHACT	YE23S
YEPALDLY	YE07C
YEPCHKHW	YE06A
YEPCHORE	YE06C
YEPGDJOB	YE06F
YEPHLPHW	YE06B
YEPLMTSN	YE06E
YEPLMTTV	YE06D
YEPMJEVVR	YE07B
YEPMJMO	YE07B1
YEPKPCIG	YE07A
YEPPROUD	YE06G
YEPBBSLV	YE23B
YEPRGSTD	YE23O
YEPRTDNG	YE08
YEPVNTYR	YE25
YERLDCSN	YEREBEL2
YERLFRND	YEREBEL3
YERLGIMP	YEREBEL1
YERLGSVC	YERELATT
YESCHACT	YE23P
YESCHFLT	YE10
YESCHIMP	YE12
YESCHINT	YE13
YESCHWRK	YE11
YESLFHLP	YE23J
YESTSALC	YE16C
YESTSCIG	YE16A

VARIABLE	PARENT
YESTSDNK	YE16D
YESTSMJ	YE16B
YETCGJOB	YE14
YETLKBGF	YE22
YETLKNON	YE22
YETLKOTA	YE22
YETLKPAR	YE22
YETLKSOP	YE22
YEVIOPRV	YE23C
YEYARGUP	YE18A
YEYATTAK	YE18G
YEYFGTGP	YE18C
YEYFGTSW	YE18B
YEYHGUN	YE18D
YEYSELL	YE18E
YEYSTOLE	YE18F
YFLADLY2	YEGALDLY
YFLMJMO	YEGMJMO
YFLPKCG2	YEGPKCIG
YFLTMRJ2	YEGMJJEVR
YHBCHMDE	YOHERBAL
	YOSEEDOC
YHLMTDE	YCOUNMDE
	YDOCMDE
	YNURSMDE
	YOMDMDE
	YOMHMDE
	YPSY1MDE
	YPSY2MDE
	YSOCMDE
YMDEAUD5YR	IRPYUD5ALC
	YMDEYR
YMDEHARX	YHLMTDE
	YRXMDEYR
YMDEHPO	YHLMTDE

VARIABLE	PARENT
	YRXMDEYR
YMDEHPRX	YHLMTDE
	YRXMDEYR
YMDEIMAD5YR	IRPYUD5ALC
	MDEIMPY
YMDELT	YODPPROB
	YODPR2WK
	YODPREV
	YODSCEV
	YODSMMDE
	YOLOSEV
	YOLSI2WK
	YOWRCHR
	YOWRDST
	YOWRHRS
	YOWRIMP
YMDERSUD5AN Y	UD5ILALANY
	YMDEYR
YMDERXO2	YHLMTDE
	YRXMDEYR
YMDESUD5ANY O	UD5ILALANY
	YMDEYR
YMDETXRX	YRXMDEYR
	YTXMDEYR
YMDEYR	YMDELT
	YOPB2WK
YMIMI5YANY	MDEIMPY
	UD5ILLANY
YMIMS5YANY	MDEIMPY
	UD5ILALANY
YMIUD5YANY	UD5ILLANY
	YMDEYR
YMSUD5YANY	UD5ILALANY
	YMDEYR

VARIABLE	PARENT
YNURSMDE	YONURSE
	YOSEEDOC
YOATTAK2	YEYATTAK
YOCOUNS	YD86A
YODPDISC	YD01
YODPLSIN	YD01A
	YD01B
YODPPROB	YD21
YODPR2WK	YD12
YODPREV	YDS21
YODSCEV	YDS22
YODSLSIN	YD02
YODSMMDE	DSMMDEAY
YOFAMDOC	YD86A
YOFIGHT2	YEYFGTSW
YOGRPFT2	YEYFGTGP
YOHERBAL	YD86A
YOHGUN2	YEYHGUN
YOLOSEV	YDS23
YOLSI2WK	YD09
YOMDMDE	YOOTHDOC
	YOSEEDOC
YOMHMDE	YOOTHMHP
	YOOTHSP
	YOSEEDOC
YONURSE	YD86A
YOOTHDOC	YD86A
YOOTHHLP	YD86A
YOOTHMHP	YD86A
YOOTHSP	YDP86ASC
YOPB2WK	YD38
YOPBAGE	YD37A
	YD37B
YOPBDLYA	YD28A
YOPBINTF	YD28



VARIABLE	PARENT
YOPBNUM	YD52
YOPBRMBR	YD37
YOPSDAYS	YD68
YOPSHMGT	YD66A
YOPSRELS	YD66C
YOPSSOC	YD66D
YOPSWORK	YD66B
YOPSYCH	YD86A
YOPSYMD	YD86A
YORELIG	YD86A
YORX12MO	YD86C
YORXHLP	YD86E
YORXNOW	YD86D
YOSEEDOC	YD86
YOSELL2	YEYSELL
YOSOCWRK	YD86A
YOSTOLE2	YEYSTOLE
YOTHMDE2	YOOHHLP
	YOOHSP
	YOSEEDOC
YOTMTHLP	YD86F
YOTMTNOW	YD86B
YOWRAGE	YD22A
	YD22C
YOWRCHR	YD18
YOWRCONC	YD26R
YOWRDBTR	YD26BB
YOWRDASN	YD26S
YOWRDEPR	YD24A
YOWRDIET	YD26E1
YOWRDISC	YD24C
YOWRDLOT	YD26AA
YOWRDST	YD17
YOWRELES	YD26A
YOWREMOR	YD26B

VARIABLE	PARENT
YOWRENRG	YD26J
YOWRGAIN	YD26C
YOWRGNLB	YD26D
YOWRGROW	YD26C1
YOWRHRS	YD16
YOWRIMP	YD19
YOWRJINO	YD26O
YOWRJITT	YD26N
YOWRLOSE	YD26E
YOWRLSIN	YD24E
YOWRLSLB	YD26F
YOWRNOGD	YD26U
YOWRPLSR	YD24F
YOWRPREG	YD26C2
YOWRPROB	YD22
YOWRSATP	YD26EE
YOWRSLEP	YD26G
YOWRSLNO	YD26M
YOWRSLOW	YD26L
YOWRSMOR	YD26H
YOWRSPLN	YD26DD
YOWRSTHK	YD26CC
YOWRTHOT	YD26P
YOWRWORTH	YD26V
YO_MDEA1	D_MDEA1Y
YO_MDEA2	D_MDEA2Y
YO_MDEA3	D_MDEA3Y
YO_MDEA4	D_MDEA4Y
YO_MDEA5	D_MDEA5Y
YO_MDEA6	D_MDEA6Y
YO_MDEA7	D_MDEA7Y
YO_MDEA8	D_MDEA8Y
YO_MDEA9	D_MDEA9Y
YPSY1MDE	YOPSYCH
	YOSEEDOC

VARIABLE	PARENT
YPSY2MDE	YOPSYMD
	YOSEEDOC
YRELMDE	YORELIG
	YOSEEDOC
YRXMDEYR	YORX12MO
YSDSHOME	YOPSHMGT
YSDSOVRL	YSDSHOME
	YSDSREL
	YSDSSOC
	YSDSWRK
YSDSREL	YOPSRELS
YSDSSOC	YOPSSOC
YSDSWRK	YOPSWORK
YSOCMDE	YOSEEDOC
	YOSOCWRK
YTHACT2	YECOMACT
	YEFIACT
	YEOTHACT
	YESCHACT
YTHAGE	AGE
YTXMDEYR	YOSEEDOC
YUCOSUIPLN	YCOV10
YUCOSUIPLN2	YUCOSUIPLN
YUCOSUITHK	YCOV9
YUCOSUITHK2	YUCOSUITHK
YUCOSUITRY	YCOV11
YUCOSUITRY2	YUCOSUITRY
YUSUICMED	YSUI04
YUSUICTRY	YSUI03
YUSUIHOSP	YSUI05
YUSUIHOSYR	YUSUIHOSP
	YUSUIMEDYR
YUSUIMEDYR	YUSUICMED
YUSUIPLN	YSUI02
YUSUIPLNYR	YUSUIPLN

<b>VARIABLE</b>	<b>PARENT</b>
YUSUITHK	YSUI01
YUSUITHKYR	YUSUITHK
YUSUITPACOM	IRSUICTHNK
	IRSUIPLANYR
	IRSUITRYYR
YUSUITPAYR	YUSUIPLNYR
	YUSUITHKYR
	YUSUITRYYR
YUSUITRYYR	YUSUICTRY
ZLPDANYYR	SV013
ZLPDNMAGE	SVY03A
ZLPDNMMFU	SVY03D
ZLPDNMYFU	SVY03B
	SVY03C
	SVY03D
ZLPDNMYR	SVY03
ZLXRANYYR	SV014
ZLXRNMAGE	SVY04A
ZLXRNMMFU	SVY04D
ZLXRNMYFU	SVY04B
	SVY04C
	SVY04D
ZLXRNMYR	SVY04
ZOHYANYYR	PR014
ZOHYNMAGE	PRY04A
ZOHYNMMFU	PRY04D
ZOHYNMYFU	PRY04B
	PRY04C
	PRY04D
ZOHYNMYR	PRY04

## **Appendix I**

### **2018-2020 Substate Region Definitions**

The substate regions defined in [Tables I.1](#) through [I.51](#) were defined in consultation with state agencies with the intent of producing estimates for those regions using combined 2018-2020 NSDUH data. However, a decision was made by SAMHSA later not to publish these combined estimates.

The substate regions for each state were developed in a series of communications during fall 2021 between SAMHSA staff and state officials responsible for the Substance Abuse Prevention and Treatment Block Grant application. The size and use of substate regions across the states vary extensively. In some states, the substate regions are used more for administrative purposes than for planning purposes. Most states defined their regions in terms of counties or groups of counties. A few states defined their regions in terms of census tracts. Several states also requested aggregate substate regions, along with their substate regions. An aggregate substate region is made up of two or more substate regions. The tables in this appendix list the substate regions and aggregate regions (where applicable) for each state and the counties or census tracts that make up each of these regions.

The tables containing the 2018-2020 substate region definitions include the region names, SBST20N, as well as the numeric IDs, SBST20, of the substate regions. For states that have aggregate regions, the tables also include the two aggregate variables: SBSTA20N and SBSTAG20.

The tables containing the 2018-2020 substate region definitions include a note indicating whether the 2018-2020 regions were the same as the 2016-2018 regions or whether they were different. SBSTFG20 is a variable that was assigned a value of one (1) when a 2018-2020 region was the same as a 2016-2018 region and a value of zero (0) when a 2018-2020 region was different from a 2016-2018 region. For more information about how the 2016-2018 regions were created, see the 2016-2018 substate estimation methodology documentation at <https://www.samhsa.gov/data/report/2016-2018-nsduh-overview-and-summary-substate-region-estimation-methodology>.

**Table I.1 ALABAMA – Substate Regions (defined in terms of counties)**

<b>SBST20N (SBST20)</b>			
<b>Region 1 (1)</b>	<b>Region 2 (2)</b>	<b>Region 3 (3)</b>	<b>Region 4 (4)</b>
Cherokee	Bibb	Autauga	Baldwin
Colbert	Blount	Bullock	Barbour
Cullman	Calhoun	Chambers	Butler
De Kalb	Chilton	Choctaw	Clarke
Etowah	Clay	Dallas	Coffee
Fayette	Cleburne	Elmore	Conecuh
Franklin	Coosa	Greene	Covington
Jackson	Jefferson	Hale	Crenshaw
Lamar	Pickens	Lee	Dale
Lauderdale	Randolph	Lowndes	Escambia
Lawrence	Shelby	Macon	Geneva
Limestone	St. Clair	Marengo	Henry
Madison	Talladega	Montgomery	Houston
Marion	Tuscaloosa	Perry	Mobile
Marshall		Pike	Monroe
Morgan		Russell	Washington
Walker		Sumter	
Winston		Tallapoosa	
		Wilcox	

Note: This table shows the most recent substate region definitions for Alabama that were developed in consultation with state agencies with the intent of producing 2018-2020 substate estimates; however, a decision was made by SAMHSA later not to publish these combined year estimates. These were the same regions used in the 2016-2018 substate report.

**Table I.2 ALASKA – Substate Regions (defined in terms of 2010 boroughs or census areas)**

<i>SBSTA20N (SBSTAG20)</i>						
<b>SBST20N (SBST20)</b>						
<i><b>Anchorage (1)</b></i>	<i><b>Northern (2)</b></i>		<i><b>South Central (3)</b></i>		<i><b>Southeast (4)</b></i>	
<b>Anchorage (2)</b>	<b>Fairbanks North Star* (3)</b>	<b>Northern, Interior, and Western* (6)</b>	<b>Aleutians, Gulf Coast and Kenai Peninsula* (1)</b>	<b>Mat-Su* (4)</b>	<b>Northern Southeast* (5)</b>	<b>Southern Southeast* (7)</b>
Anchorage Municipality/Borough	Fairbanks North Star Borough	Bethel Census Area Denali Borough Nome Census Area North Slope Borough Northwest Arctic Borough Southeast Fairbanks Census Area Wade Hampton Census Area Yukon-Koyukuk Census Area	Aleutians East Borough Aleutians West Census Area Bristol Bay Borough Dillingham Census Area Kenai Peninsula Borough Kodiak Island Borough Lake and Peninsula Borough Valdez-Cordova Census Area	Matanuska-Susitna Borough	Haines Borough Hoonah-Angoon Census Area Juneau City and Borough Petersburg Census Area Sitka City and Borough Skagway Municipality Wrangell City and Borough Yakutat City and Borough	Ketchikan Gateway Borough Prince of Wales-Hyder Census Area

Note: This table shows the most recent substate region definitions for Alaska that were developed in consultation with state agencies with the intent of producing 2018-2020 substate estimates; however, a decision was made by SAMHSA later not to publish these combined year estimates. One region is comparable across the two time periods (2016-2018 and 2018-2020): Anchorage (i.e., SBSTFG20=1 for this region). The regions that are different from the 2016-2018 substate report regions are marked with an asterisk (\*).

**Table I.3 ARIZONA – Substate Regions (defined in terms of counties)**

<i>SBSTA20N (SBSTAG20)</i>			
<b>SBST20N (SBST20)</b>			
<i>Central (1)</i>	<i>North (2)</i>	<i>South (3)</i>	
<b>Central (1)</b>	<b>North (2)</b>	<b>South A (3)</b>	<b>South B (4)</b>
Maricopa	Apache Coconino Gila Mohave Navajo Yavapai	Pima	Cochise Graham Greenlee La Paz Pinal Santa Cruz Yuma

Note: This table shows the most recent substate region definitions for Arizona that were developed in consultation with state agencies with the intent of producing 2018-2020 substate estimates; however, a decision was made by SAMHSA later not to publish these combined year estimates. These were the same regions used in the 2016-2018 substate report.

**Table I.4 ARKANSAS – Substate Regions (defined in terms of counties)**

<b>SBST20N (SBST20)</b>						
<b>Catchment Area 1* (1)</b>	<b>Catchment Areas 2 and 5* (7)</b>	<b>Catchment Area 3* (2)</b>	<b>Catchment Area 4 (3)</b>	<b>Catchment Area 6 (4)</b>	<b>Catchment Area 7 (5)</b>	<b>Catchment Area 8 (6)</b>
Baxter Benton Boone Carroll Madison Marion Newton Washington	<u>Catchment Area 2</u> Cleburne Searcy Stone Van Buren  <u>Catchment Area 5</u> Clark Conway Faulkner Garland Hot Spring Johnson Montgomery Perry Pike Pope Yell	Clay Craighead Crittenden Cross Fulton Greene Independence Izard Jackson Lawrence Lee Mississippi Monroe Phillips Poinsett Randolph Sharp St. Francis White Woodruff	Crawford Franklin Logan Polk Scott Sebastian	Arkansas Ashley Bradley Chicot Cleveland Desha Drew Grant Jefferson Lincoln	Calhoun Columbia Dallas Hempstead Howard Lafayette Little River Miller Nevada Ouachita Sevier Union	Lonoke Prairie Pulaski Saline

Note: This table shows the most recent substate region definitions for Arkansas that were developed in consultation with state agencies with the intent of producing 2018-2020 substate estimates; however, a decision was made by SAMHSA later not to publish these combined year estimates. Four regions are comparable across the two time periods (2016-2018 and 2018-2020): Catchment Area 4, Catchment Area 6, Catchment Area 7, and Catchment Area 8 (i.e., SBSTFG20=1 for these regions). The regions that are different from the 2016-2018 substate report regions are marked with an asterisk (\*).



**Table I.5 CALIFORNIA – Substate Regions (defined in terms of counties and census tracts from the 2010 decennial census, specified by a 6-digit tract identifier)**

<i>SBSTA20N (SBSTAG20)</i>									
<b>SBST20N (SBST20)</b>									
<i>Region 1R (9)</i>	<i>Region 2R (12)</i>	<i>Region 3R (Sacramento) (13)</i>	<i>Region 4R (14)</i>	<i>Region 5R (San Francisco) (15)</i>	<i>Region 6 (Santa Clara) (16)</i>	<i>Region 7R (Contra Costa) (17)</i>	<i>Region 8R (Alameda) (18)</i>	<i>Region 9R (San Mateo) (19)</i>	<i>Region 10 (1)</i>
<b>Region 1R (15)</b>	<b>Region 2R (18)</b>	<b>Region 3R (Sacramento) (19)</b>	<b>Region 4R (20)</b>	<b>Region 5R (San Francisco) (21)</b>	<b>Region 6 (Santa Clara) (22)</b>	<b>Region 7R (Contra Costa) (23)</b>	<b>Region 8R (Alameda) (24)</b>	<b>Region 9R (San Mateo) (25)</b>	<b>Region 10 (8)</b>
Butte Modoc Colusa Plumas Del Norte Shasta Glenn Sierra Humboldt Siskiyou Lake Tehama Lassen Trinity Mendocino	El Dorado Nevada Placer Sutter Yolo Yuba	Sacramento	Marin Napa Solano Sonoma	San Francisco	Santa Clara	Contra Costa	Alameda	San Mateo	Santa Barbara Ventura
<i>Region 11 (Los Angeles) (2)</i>									
<b>LA SPA 1 and 5 (1)</b>	SPA 1: Tracts 900102 – 910805, 910811 – 911001, 920012, and 980003 – 980004 in Los Angeles County (Antelope Valley) SPA 5: Tracts 216401 – 216402, 217001 – 217002, 261101 – 270200, 271100 – 278102, 700600 – 703002, 800406 – 800506, 980019, and 980028 in Los Angeles County (West)								
<b>LA SPA 2 (2)</b>	Tracts 101110 – 143902, 300100 – 320300, 460501 – 460700, 800101 – 800332, 910807 – 910810, 920011, 920013 – 920339, 930200, 930401 – 980001, 980008, 980020 – 980024, and 980026 in Los Angeles County (San Fernando)								
<b>LA SPA 3 (3)</b>	Tracts 400204 – 460401, 460800 – 482521, 482600 – 482800, 930101, and 930301 in Los Angeles County (San Gabriel)								
<b>LA SPA 4 (4)</b>	Tracts 181000 – 216300, 216700 – 216900, 217100 – 218300, 221110 – 221304, 224010 – 224320, 226001 – 226002, 270300, 530700, 700101 – 700502, and 980009 – 980010 in Los Angeles County (Metro)								
<b>LA SPA 6 (5)</b>	Tracts 218400 – 220100, 221401 – 222700, 224410 – 224700, 226410 – 243100, 532800 – 532900, 534900 – 535400, 540000 – 541001, 541100 – 543202, 553502 – 553902, and 703100 – 703200 in Los Angeles County (South)								
<b>LA SPA 7 (6)</b>	Tracts 482522, 500100 – 530602, 530801 – 532700, 533001 – 534804, 535501 – 536200, 550000 – 553400, 554001 – 555104, 555211 – 570003, 570701 – 571102, 571300 – 571400, and 573401 – 573403 in Los Angeles County (East)								
<b>LA SPA 8 (7)</b>	Tracts 291110 – 297602, 541002, 543304 – 544002, 555202, 570100 – 570603, 571200, 571502 – 573300, 573601 – 670702, 980002, 980005 – 980007, 980013 – 980018, 980025, and 980030 – 980033 in Los Angeles County (South Bay)								

**Table I.5 CALIFORNIA – Substate Regions (defined in terms of counties and census tracts from the 2010 decennial census, specified by a 6-digit tract identifier) (continued)**

<i>SBSTA20N (SBSTAG20)</i>								
<i>SBST20N (SBST20)</i>								
<i>Region 12R (3)</i>	<i>Regions 13 and 19R (20)</i>	<i>Region 14 (Orange) (4)</i>	<i>Region 15R (Fresno) (5)</i>	<i>Region 16R (San Diego) (6)</i>	<i>Region 17R (7)</i>	<i>Region 18R (San Bernardino) (8)</i>	<i>Region 20R (10)</i>	<i>Region 21R (11)</i>
<b>Region 12R (9)</b>	<b>Regions 13 and 19R (26)</b>	<b>Region 14 (Orange) (10)</b>	<b>Region 15R (Fresno) (11)</b>	<b>Region 16R (San Diego) (12)</b>	<b>Region 17R (13)</b>	<b>Region 18R (San Bernardino) (14)</b>	<b>Region 20R (16)</b>	<b>Region 21R (17)</b>
Alpine Amador Calaveras Mono San Joaquin Tuolumne	Imperial Riverside	Orange	Fresno	San Diego	Inyo Kern Kings Tulare	San Bernardino	Madera Mariposa Merced Stanislaus	Monterey San Benito San Luis Obispo Santa Cruz

Note: This table shows the most recent substate region definitions for California that were developed in consultation with state agencies with the intent of producing 2018-2020 substate estimates; however, a decision was made by SAMHSA later not to publish these combined year estimates. These were the same regions used in the 2016-2018 substate report.

**Table I.6 COLORADO – Substate Regions (defined in terms of counties)**

<b>SBST20N (SBST20)</b>						
<b>Region 1 (1)</b>	<b>Region 2 (2)</b>	<b>Region 3 (3)</b>	<b>Region 4 (4)</b>	<b>Region 5 (5)</b>	<b>Region 6 (6)</b>	<b>Region 7 (7)</b>
Archuleta Delta Dolores Eagle Garfield Grand Gunnison Hinsdale Jackson La Plata Larimer Mesa Moffat Montezuma Montrose Ouray Pitkin Rio Blanco Routt San Juan San Miguel Summit	Broomfield Cheyenne Kit Carson Lincoln Logan Morgan Phillips Sedgwick Washington Weld Yuma	Adams Arapahoe Douglas Elbert	Alamosa Baca Bent Chaffee Conejos Costilla Crowley Custer Fremont Huerfano Kiowa Lake Las Animas Mineral Otero Prowers Pueblo Rio Grande Saguache	Denver	Boulder Clear Creek Gilpin Jefferson	El Paso Park Teller

Note: This table shows the most recent substate region definitions for Colorado that were developed in consultation with state agencies with the intent of producing 2018-2020 substate estimates; however, a decision was made by SAMHSA later not to publish these combined year estimates. These were the same regions used in the 2016-2018 substate report.

**Table I.7 CONNECTICUT – Substate Regions (defined in terms of census tracts from the 2010 decennial census, specified by a 6-digit tract identifier)**

<b>SBST20N (SBST20)</b>	
<b>Eastern (1)</b>	Tracts 690300 – 980000 in New London County; Tracts 840100 – 881500 and 890201 in Tolland County; Tracts 800300 – 908100 in Windham County
<b>North Central (2)</b>	Tracts 400100 – 524700 and 980000 in Hartford County; Tracts 425300 – 425500 in Litchfield County; Tracts 526101 – 538202, 890100, and 890202 in Tolland County
<b>Northwestern (3)</b>	Tracts 200100 – 257100 in Fairfield County; Tract 330100 in Hartford County; Tracts 250100 – 362102 and 425600 in Litchfield County; Tracts 341100 – 361300 in New Haven County
<b>South Central (4)</b>	Tracts 110100 – 110600 in Fairfield County; Tracts 541100 – 680200 in Middlesex County; Tracts 120100 – 194202 and 361401 – 361500 in New Haven County; Tracts 650100 – 660102 in New London County
<b>Southwest (5)</b>	Tracts 010101 – 105200 and 257200 in Fairfield County

Note: This table shows the most recent substate region definitions for Connecticut that were developed in consultation with state agencies with the intent of producing 2018-2020 substate estimates; however, a decision was made by SAMHSA later not to publish these combined year estimates. These were the same regions used in the 2016-2018 substate report.

**Table I.8 DELAWARE – Substate Regions (defined in terms of counties and census tracts from the 2010 decennial census, specified by a 6-digit tract identifier)**

<b>SBST20N (SBST20)</b>			
<b>Kent (1)</b>	<b>New Castle (excluding Wilmington City) (2)</b>	<b>Sussex (3)</b>	<b>Wilmington City (4)</b>
Kent	New Castle (excluding Wilmington City)	Sussex	Part of New Castle County (specified by Tracts 000200 – 003002, 012900, and 980100)

Note: This table shows the most recent substate region definitions for Delaware that were developed in consultation with state agencies with the intent of producing 2018-2020 substate estimates; however, a decision was made by SAMHSA later not to publish these combined year estimates. These were the same regions used in the 2016-2018 substate report.

**Table I.9 DISTRICT OF COLUMBIA – Substate Regions (defined in terms of census tracts from the 2010 decennial census, specified by a 6-digit tract identifier)**

<b>SBST20N (SBST20)</b>	
<b>Ward 1 (1)</b>	Tracts 002701 – 003200, 003400 – 004002, and 004400
<b>Ward 2 (2)</b>	Tracts 000100 – 000202, 004100 – 004300, 004902 – 005800, 006202, 010100, and 010700 – 010800
<b>Ward 3 (3)</b>	Tracts 000300 – 001401
<b>Ward 4 (4)</b>	Tracts 001402 – 002301, 002400 – 002600, 009505 – 009507, and 010300
<b>Ward 5 (5)</b>	Tracts 002302, 003301 – 003302, 004600, 008701 – 009504, 009508 – 009509, and 011100
<b>Ward 6 (6)</b>	Tracts 004701 – 004901, 005900, 006400 – 006802, 006900 – 007200, 007901, 008001 – 008410, 010200, 010500 – 010600, and 011000
<b>Ward 7 (7)</b>	Tracts 006804, 007603 – 007604, 007703 – 007809, 007903, 009601 – 009604, and 009901 – 009907
<b>Ward 8 (8)</b>	Tracts 007301 – 007601, 007605, 009700 – 009811, 010400, and 010900

Note: This table shows the most recent substate region definitions for the District of Columbia that were developed in consultation with state agencies with the intent of producing 2018-2020 substate estimates; however, a decision was made by SAMHSA later not to publish these combined year estimates. These were the same regions used in the 2016-2018 substate report.

**Table I.10 FLORIDA – Substate Regions (defined in terms of counties)**

SBSTA20N (SBSTAG20)									
SBST20N (SBST20)									
Broward (Circuit 17) (1)	Central I (2)		Central II (3)						
Broward (Circuit 17) (1)	Circuit 9 (17)	Circuit 18 (8)	Circuit 6 (14)	Circuit 10 (3)	Circuit 12 (4)	Circuit 13 (Hillsborough) (5)		Circuit 20 (11)	
Broward	Orange Osceola	Brevard Seminole	Pasco Pinellas	Hardee Highlands Polk	De Soto Manatee Sarasota	Hillsborough		Charlotte Collier Glades	Hendry Lee
Northeast (4)					Northwest (5)				
Circuit 4 (12)	Circuit 5 (13)	Circuit 7 (15)	Circuit 8 plus Columbia, Dixie, Hamilton, Lafayette, and Suwannee (16)		Circuit 1 (2)	Circuit 2 plus Madison and Taylor (10)		Circuit 14 (6)	
Clay Duval Nassau	Citrus Hernando Lake Marion Sumter	Flagler Putnam St. Johns Volusia	Alachua Baker Bradford Columbia Dixie Gilchrist	Hamilton Lafayette Levy Suwannee Union	Escambia Okaloosa Santa Rosa Walton	Franklin Gadsden Jefferson Leon	Liberty Madison Taylor Wakulla	Bay Calhoun Gulf	Holmes Jackson Washington
South (Circuits 11 and 16) (6)			Southeast (7)						
South (Circuits 11 and 16) (18)			Circuit 15 (Palm Beach) (7)		Circuit 19 (9)				
Miami-Dade Monroe			Palm Beach		Indian River Martin		Okeechobee St. Lucie		

Note: This table shows the most recent substate region definitions for Florida that were developed in consultation with state agencies with the intent of producing 2018-2020 substate estimates; however, a decision was made by SAMHSA later not to publish these combined year estimates. These were the same regions used in the 2016-2018 substate report.

**Table I.11 GEORGIA – Substate Regions (defined in terms of counties)**

<b>SBST20N (SBST20)</b>									
<b>Region 1 (1)</b>		<b>Region 2 (2)</b>		<b>Region 3 (3)</b>	<b>Region 4 (4)</b>	<b>Region 5 (5)</b>		<b>Region 6 (6)</b>	
Banks	Habersham	Baldwin	Madison	Clayton	Baker	Appling	Jeff Davis	Butts	Marion
Bartow	Hall	Barrow	McDuffie	DeKalb	Ben Hill	Atkinson	Johnson	Carroll	Meriwether
Catoosa	Haralson	Bibb	Monroe	Fulton	Berrien	Bacon	Laurens	Chattahoochee	Muscogee
Chattooga	Hart	Burke	Morgan	Gwinnett	Brooks	Bleckley	Liberty	Clay	Peach
Cherokee	Lumpkin	Clarke	Oconee	Newton	Calhoun	Brantley	Long	Coweta	Pike
Cobb	Murray	Columbia	Oglethorpe	Rockdale	Colquitt	Bryan	McIntosh	Crawford	Quitman
Dade	Paulding	Elbert	Putnam		Cook	Bulloch	Montgomery	Crisp	Randolph
Dawson	Pickens	Emanuel	Richmond		Decatur	Camden	Pierce	Dooley	Schley
Douglas	Polk	Glascok	Screven		Dougherty	Candler	Pulaski	Fayette	Spalding
Fannin	Rabun	Greene	Taliaferro		Early	Charlton	Tattnall	Harris	Stewart
Floyd	Stephens	Hancock	Twiggs		Echols	Chatham	Telfair	Heard	Sumter
Forsyth	Towns	Jackson	Walton		Grady	Clinch	Toombs	Henry	Talbot
Franklin	Union	Jasper	Warren		Irwin	Coffee	Treutlen	Houston	Taylor
Gilmer	Walker	Jefferson	Washington		Lanier	Dodge	Ware	Lamar	Troup
Gordon	White	Jenkins	Wilkes		Lee	Effingham	Wayne	Macon	Upson
	Whitfield	Jones	Wilkinson		Lowndes	Evans	Wheeler		Webster
		Lincoln			Miller	Glynn	Wilcox		
					Mitchell				
					Seminole				
					Terrell				
					Thomas				
					Tift				
					Turner				
					Worth				

Note: This table shows the most recent substate region definitions for Georgia that were developed in consultation with state agencies with the intent of producing 2018-2020 substate estimates; however, a decision was made by SAMHSA later not to publish these combined year estimates. These were the same regions used in the 2016-2018 substate report.



**Table I.12 HAWAII – Substate Regions (defined in terms of counties)**

<b>SBST20N (SBST20)</b>			
<b>Hawaii Island (1)</b>	<b>Honolulu (2)</b>	<b>Kauai (3)</b>	<b>Maui (4)</b>
Hawaii	Honolulu	Kauai	Maui

Note: This table shows the most recent substate region definitions for Hawaii that were developed in consultation with state agencies with the intent of producing 2018-2020 substate estimates; however, a decision was made by SAMHSA later not to publish these combined year estimates. These were the same regions used in the 2016-2018 substate report.

**Table I.13 IDAHO – Substate Regions (defined in terms of counties)**

<b>SBST20N (SBST20)</b>						
<b>Region 1 (1)</b>	<b>Region 2 (2)</b>	<b>Region 3 (3)</b>	<b>Region 4 (4)</b>	<b>Region 5 (5)</b>	<b>Region 6 (6)</b>	<b>Region 7 (7)</b>
Benewah Bonner Boundary Kootenai Shoshone	Clearwater Idaho Latah Lewis Nez Perce	Adams Canyon Gem Owyhee Payette Washington	Ada Boise Elmore Valley	Blaine Camas Cassia Gooding Jerome Lincoln Minidoka Twin Falls	Bannock Bear Lake Caribou Franklin Oneida Power	Bingham Bonneville Butte Clark Custer Fremont Jefferson Lemhi Madison Teton

Note: This table shows the most recent substate region definitions for Idaho that were developed in consultation with state agencies with the intent of producing 2018-2020 substate estimates; however, a decision was made by SAMHSA later not to publish these combined year estimates. These were the same regions used in the 2016-2018 substate report.

**Table I.14 ILLINOIS – Substate Regions (defined in terms of counties and census tracts from the 2010 decennial census, specified by a 6-digit tract identifier)**

<b><i>SBSTA20N (SBSTAG20)</i></b>	
<b>SBST20N (SBST20)</b>	
<b><i>Region 1 (Cook) (1)</i></b>	
<b>Region 1.1 (Far North Side) (1)</b>	Tracts 010100 – 040900, 090100 – 140800, 760801 – 760803, 770602, 770902, 810400, 830600 – 830800, 831800, and 980000 in Cook County
<b>Region 1.2 (Northwest Side) (2)</b>	Tracts 150200 – 200402, 831200, and 831500 – 831700 in Cook County
<b>Region 1.3 (North Central Side) (3)</b>	Tracts 050100 – 081900, 210100 – 222900, 320100 – 330200, 830900 – 831100, 831900 – 832600, 838300, 839000 – 839100, 841000, 842200, and 843700 in Cook County
<b>Region 1.4 (West Side) (4)</b>	Tracts 230100 – 310900, 830500, 831300 – 831400, 832900 – 833300, 836600 – 838200, 838600 – 838700, 840700 – 840800, 841200 – 841700, 841900, 842100, 842300, and 842900 – 843500 in Cook County
<b>Region 1.5 (South Side) (5)</b>	Tracts 340300 – 550200, 600400 – 600900, 690300 – 750600, 821402, 823304, 833900 – 834500, 835500 – 836500, 838800, 839200 – 840200, 841100, 841800, 842000, 842400 – 842500, 843600, and 843900 in Cook County
<b>Region 1.6 (Southwest Side) (6)</b>	Tracts 560100 – 590700, 610300 – 681400, 834600 – 835200, 840300 – 840400, 842600 – 842800, 843800, and 980100 in Cook County
<b>Region 1.7 (Suburban Cook) (7)</b>	Tracts 770201 – 770601, 770700 – 770901, 800100 – 810302, 810501 – 821401, 821500 – 823303, and 823400 – 830400 in Cook County

**Table I.14 ILLINOIS – Substate Regions (defined in terms of counties and census tracts from the 2010 decennial census, specified by a 6-digit tract identifier) (continued)**

<i>SBSTA20N (SBSTAG20)</i>							
<i>SBST20N (SBST20)</i>							
<i>Region 2 (2)</i>				<i>Region 3 (3)</i>			
<b>Region 2a (DuPage) (8)</b>	<b>Region 2b (9)</b>	<b>Region 2c (Winnebago) (10)</b>	<b>Region 2d (11)</b>	<b>Region 3a (Champaign) (12)</b>	<b>Region 3b (13)</b>		
DuPage	Kane Lake McHenry Will	Winnebago	Boone Carroll DeKalb Grundy Jo Daviess Kankakee Kendall Lee Ogle Stephenson Whiteside	Champaign	Bureau Ford Fulton Henderson Henry Iroquois Knox La Salle Livingston Marshall Mason	McDonough McLean Mercer Peoria Putnam Rock Island Stark Tazewell Vermilion Warren Woodford	
<i>Region 4 (4)</i>				<i>Region 5 (5)</i>			
<b>Region 4a (Sangamon) (14)</b>	<b>Region 4b (15)</b>			<b>Region 5a (16)</b>	<b>Region 5b (17)</b>		
Sangamon	Adams Brown Calhoun Cass Christian Clark Coles Cumberland De Witt	Douglas Edgar Effingham Greene Hancock Jersey Logan Macon Macoupin	Menard Montgomery Morgan Moultrie Piatt Pike Schuyler Scott Shelby	Madison St. Clair	Alexander Bond Clay Clinton Crawford Edwards Fayette Franklin Gallatin Hamilton	Hardin Jackson Jasper Jefferson Johnson Lawrence Marion Massac Monroe Perry	Pope Pulaski Randolph Richland Saline Union Wabash Washington Wayne White Williamson

Note: This table shows the most recent substate region definitions for Illinois that were developed in consultation with state agencies with the intent of producing 2018-2020 substate estimates; however, a decision was made by SAMHSA later not to publish these combined year estimates. These were the same regions used in the 2016-2018 substate report.

**Table I.15 INDIANA – Substate Regions (defined in terms of counties)**

<b>SBST20N (SBST20)</b>							
<b>Central (1)</b>	<b>East (2)</b>	<b>North Central (3)</b>	<b>Northeast (4)</b>	<b>Northwest (5)</b>	<b>Southeast (6)</b>	<b>Southwest (7)</b>	<b>West (8)</b>
Boone Hamilton Hancock Hendricks Johnson Marion Morgan Shelby	Blackford Delaware Fayette Grant Henry Jay Madison Randolph Rush Union Wayne	Cass Elkhart Fulton Howard Kosciusko La Porte Marshall Miami St. Joseph Tipton Wabash	Adams Allen DeKalb Huntington LaGrange Noble Steuben Wells Whitley	Jasper Lake Newton Porter Pulaski Starke	Bartholomew Brown Clark Crawford Dearborn Decatur Floyd Franklin Harrison Jackson Jefferson Jennings Lawrence Ohio Orange Ripley Scott Switzerland Washington	Daviess Dubois Gibson Greene Knox Martin Perry Pike Posey Spencer Vanderburgh Warrick	Benton Carroll Clay Clinton Fountain Monroe Montgomery Owen Parke Putnam Sullivan Tippecanoe Vermillion Vigo Warren White

Note: This table shows the most recent substate region definitions for Indiana that were developed in consultation with state agencies with the intent of producing 2018-2020 substate estimates; however, a decision was made by SAMHSA later not to publish these combined year estimates. These were the same regions used in the 2016-2018 substate report.

**Table I.16 IOWA – Substate Regions (defined in terms of counties)**

<b>SBST20N (SBST20)</b>						
<b>Central (1)</b>	<b>North Central (2)</b>	<b>Northeast (3)</b>	<b>Northwest (4)</b>		<b>Southeast (5)</b>	<b>Southwest (6)</b>
Jasper Marion Polk Warren	Boone Cerro Gordo Floyd Franklin Hancock Hardin Kossuth Marshall Mitchell Poweshiek Story Tama Winnebago Worth	Allamakee Benton Black Hawk Bremer Buchanan Butler Chickasaw Clayton Clinton Delaware Dubuque Fayette Grundy Howard Jackson Jones Linn Winneschek	Audubon Buena Vista Calhoun Carroll Cherokee Clay Crawford Dickinson Emmet Greene Guthrie Hamilton Humboldt Ida	Lyon Monona O'Brien Osceola Palo Alto Plymouth Pocahontas Sac Shelby Sioux Webster Woodbury Wright	Appanoose Cedar Davis Des Moines Henry Iowa Jefferson Johnson Keokuk Lee Louisa Lucas Mahaska Monroe Muscatine Scott Van Buren Wapello Washington Wayne	Adair Adams Cass Clarke Dallas Decatur Fremont Harrison Madison Mills Montgomery Page Pottawattamie Ringgold Taylor Union

Note: This table shows the most recent substate region definitions for Iowa that were developed in consultation with state agencies with the intent of producing 2018-2020 substate estimates; however, a decision was made by SAMHSA later not to publish these combined year estimates. These were the same regions used in the 2016-2018 substate report.

**Table I.17 KANSAS – Substate Regions (defined in terms of counties)**

<b>SBST20N (SBST20)</b>						
<b>Northeast (1)</b>	<b>Northwest and North Central (2)</b>		<b>South Central (3)</b>	<b>Southeast (4)</b>	<b>Southwest (5)</b>	
Atchison	<u>Northwest</u>	<u>North Central</u>	Barber	Allen	Clark	Kiowa
Brown	Cheyenne	Clay	Barton	Anderson	Comanche	Lane
Doniphan	Decatur	Cloud	Butler	Bourbon	Edwards	Meade
Douglas	Ellis	Dickinson	Cowley	Chase	Finney	Morton
Franklin	Gove	Ellsworth	Harper	Chautauqua	Ford	Ness
Geary	Graham	Jewell	Harvey	Cherokee	Grant	Pawnee
Jackson	Logan	Lincoln	Kingman	Coffey	Gray	Rush
Jefferson	Norton	Mitchell	Marion	Crawford	Greeley	Scott
Johnson	Phillips	Osborne	McPherson	Elk	Hamilton	Seward
Leavenworth	Rawlins	Ottawa	Pratt	Greenwood	Haskell	Stanton
Lyon	Rooks	Republic	Reno	Labette	Hodgeman	Stevens
Marshall	Sheridan	Russell	Rice	Linn	Kearny	Wichita
Miami	Sherman	Saline	Sedgwick	Montgomery		
Morris	Thomas	Smith	Stafford	Neosho		
Nemaha	Trego	Washington	Sumner	Wilson		
Osage	Wallace			Woodson		
Pottawatomie						
Riley						
Shawnee						
Wabaunsee						
Wyandotte						

Note: This table shows the most recent substate region definitions for Kansas that were developed in consultation with state agencies with the intent of producing 2018-2020 substate estimates; however, a decision was made by SAMHSA later not to publish these combined year estimates. These were the same regions used in the 2016-2018 substate report.

**Table I.18 KENTUCKY – Substate Regions (defined in terms of counties)**

SBST20N (SBST20)								
Adanta, Cumberland River, and Lifeskills (1)		Communicare and River Valley (2)	Comprehend, New Vista, and North Key (3)		Four Rivers and Pennyroyal (4)	Kentucky River, Mountain, and Pathways (5)		Seven Counties (6)
<u>Adanta</u>	<u>Lifeskills</u>	<u>Communicare</u>	<u>Comprehend</u>	<u>North Key</u>	<u>Four Rivers</u>	<u>Kentucky River</u>	<u>Pathways</u>	Bullitt
Adair	Allen	Breckinridge	Bracken	Boone	Ballard	Breathitt	Bath	Henry
Casey	Barren	Grayson	Fleming	Campbell	Calloway	Knott	Boyd	Jefferson
Clinton	Butler	Hardin	Lewis	Carroll	Carlisle	Lee	Carter	Oldham
Cumberland	Edmonson	Larue	Mason	Gallatin	Fulton	Leslie	Elliott	Shelby
Green	Hart	Marion	Robertson	Grant	Graves	Letcher	Greenup	Spencer
McCreary	Logan	Meade		Kenton	Hickman	Owsley	Lawrence	Trimble
Pulaski	Metcalf	Nelson	<u>New Vista</u>	Owen	Livingston	Perry	Menifee	
Russell	Monroe	Washington	Anderson	Pendleton	Marshall	Wolfe	Montgomery	
Taylor	Simpson		Bourbon		McCracken		Morgan	
Wayne	Warren	<u>River Valley</u>	Boyle			<u>Mountain</u>	Rowan	
		Daviess	Clark		<u>Pennyroyal</u>	Floyd		
<u>Cumberland</u>		Hancock	Estill		Caldwell	Johnson		
<u>River</u>		Henderson	Fayette		Christian	Magoffin		
Bell		McLean	Franklin		Crittenden	Martin		
Clay		Ohio	Garrard		Hopkins	Pike		
Harlan		Union	Harrison		Lyon			
Jackson		Webster	Jessamine		Muhlenberg			
Knox			Lincoln		Todd			
Laurel			Madison		Trigg			
Rockcastle			Mercer					
Whitley			Nicholas					
			Powell					
			Scott					
			Woodford					

Note: This table shows the most recent substate region definitions for Kentucky that were developed in consultation with state agencies with the intent of producing 2018-2020 substate estimates; however, a decision was made by SAMHSA later not to publish these combined year estimates. These were the same regions used in the 2016-2018 substate report. However, the Comprehend, New Vista, and North Key region was referred to as Bluegrass, Comprehend, and North Key, and Seven Counties was referred to as Centerstone.



**Table I.19 LOUISIANA – Substate Regions (defined in terms of parishes)**

<i>SBSTA20N (SBSTAG20)</i>							
<b>SBST20N (SBST20)</b>							
<i>Regions 1 and 10 (2)</i>		<i>Regions 2 and 9 (3)</i>	<i>Region 3 (1)</i>	<i>Regions 4, 5, and 6 (4)</i>		<i>Regions 7 and 8 (5)</i>	
<b>Region 1 (1)</b>	<b>Region 10 (Jefferson) (2)</b>	<b>Regions 2 and 9 (4)</b>	<b>Region 3 (3)</b>	<b>Regions 4, 5, and 6 (5)</b>		<b>Regions 7 and 8 (6)</b>	
Orleans Plaquemines St. Bernard	Jefferson	<u>Region 2</u> Ascension East Baton Rouge East Feliciana Iberville Pointe Coupee West Baton Rouge West Feliciana  <u>Region 9</u> Livingston St. Helena St. Tammany Tangipahoa Washington	Assumption Lafourche St. Charles St. James St. John the Baptist St. Mary Terrebonne	<u>Region 4</u> Acadia Evangeline Iberia Lafayette St. Landry St. Martin Vermilion  <u>Region 5</u> Allen Beauregard Calcasieu Cameron Jefferson Davis	<u>Region 6</u> Avoyelles Catahoula Concordia Grant La Salle Rapides Vernon Winn	<u>Region 7</u> Bienville Bossier Caddo Claiborne De Soto Natchitoches Red River Sabine Webster	<u>Region 8</u> Caldwell East Carroll Franklin Jackson Lincoln Madison Morehouse Ouachita Richland Tensas Union West Carroll

Note: This table shows the most recent substate region definitions for Louisiana that were developed in consultation with state agencies with the intent of producing 2018-2020 substate estimates; however, a decision was made by SAMHSA later not to publish these combined year estimates. These were the same regions used in the 2016-2018 substate report.

**Table I.20 MAINE – Substate Regions (defined in terms of counties)**

<i>SBSTA20N (SBSTAG20)</i>							
<b>SBST20N (SBST20)</b>							
<i>Aroostook/Downeast (1)</i>	<i>Central (2)</i>	<i>Cumberland (3)</i>	<i>Midcoast (4)</i>	<i>Penquis (5)</i>	<i>Western (6)</i>	<i>York (7)</i>	
<b>Aroostook (1)</b>	<b>Downeast (4)</b>	<b>Central (2)</b>	<b>Cumberland (3)</b>	<b>Midcoast (5)</b>	<b>Penquis (6)</b>	<b>Western (7)</b>	<b>York (8)</b>
Aroostook	Hancock Washington	Kennebec Somerset	Cumberland	Knox Lincoln Sagadahoc Waldo	Penobscot Piscataquis	Androscoggin Franklin Oxford	York

Note: This table shows the most recent substate region definitions for Maine that were developed in consultation with state agencies with the intent of producing 2018-2020 substate estimates; however, a decision was made by SAMHSA later not to publish these combined year estimates. These were the same regions used in the 2016-2018 substate report.

**Table I.21 MARYLAND – Substate Regions (defined in terms of counties)**

<b>SBST20N (SBST20)</b>								
<b>Anne Arundel (1)</b>	<b>Baltimore City (2)</b>	<b>Baltimore County (3)</b>	<b>Montgomery (4)</b>	<b>North Central (5)</b>	<b>Northeast (6)</b>	<b>Prince George's (7)</b>	<b>South (8)</b>	<b>West (9)</b>
Anne Arundel	Baltimore City	Baltimore	Montgomery	Carroll Howard	Caroline Cecil Harford Kent Queen Anne's Talbot	Prince George's	Calvert Charles Dorchester Somerset St. Mary's Wicomico Worcester	Allegany Frederick Garrett Washington

Note: This table shows the most recent substate region definitions for Maryland that were developed in consultation with state agencies with the intent of producing 2018-2020 substate estimates; however, a decision was made by SAMHSA later not to publish these combined year estimates. These were the same regions used in the 2016-2018 substate report.

**Table I.22 MASSACHUSETTS – Substate Regions (defined in terms of census tracts from the 2010 decennial census, specified by a 6-digit tract identifier)**

<b>SBST20N (SBST20)</b>	
<b>Boston (1)</b>	Tracts 400100 – 401200 in Norfolk County; All Tracts in Suffolk County
<b>Central (2)</b>	Tracts 813801 – 813802 in Hampden County; Tracts 300100 – 301102, 325100 – 327103, and 388200 in Middlesex County; Tracts 408101 – 408102 and 442101 – 443102 in Norfolk County; Tracts 700100 – 702200, 705100 – 739500, 743100 – 761100, and 761300 – 761400 in Worcester County
<b>Metrowest (3)</b>	Tracts 320102 – 324102, 331101 – 333600, 338100 – 338500, 350103 – 388100, and 980000 in Middlesex County; Tracts 402101 – 407100, 409101 – 420302, 422100 – 441204, and 457200 in Norfolk County; Tracts 500101 – 501202 and 504101 – 505200 in Plymouth County; Tracts 740101 – 742402 and 761200 in Worcester County
<b>Northeast (4)</b>	All Tracts in Essex County; Tracts 310100 – 318400, 328100 – 330200, 334100 – 337300, 339100 – 342600, and 388300 in Middlesex County
<b>Southeast (5)</b>	All Tracts in Barnstable County; All Tracts in Bristol County; All Tracts in Dukes County; All Tracts in Nantucket County; Tracts 421100 – 421200 and 456101 – 457100 in Norfolk County; Tracts 502101 – 503102 and 506101 – 561200 in Plymouth County
<b>Western (6)</b>	All Tracts in Berkshire County; All Tracts in Franklin County; Tracts 800101 – 813702 in Hampden County; All Tracts in Hampshire County; Tracts 703100 – 704200 in Worcester County

Note: This table shows the most recent substate region definitions for Massachusetts that were developed in consultation with state agencies with the intent of producing 2018-2020 substate estimates; however, a decision was made by SAMHSA later not to publish these combined year estimates. These were the same regions used in the 2016-2018 substate report.

**Table I.23 MICHIGAN – Substate Regions (defined in terms of counties)**

<b>SBST20N (SBST20)</b>									
<b>Region 1 (1)</b>	<b>Region 2 (3)</b>	<b>Region 3 (4)</b>	<b>Region 4 (5)</b>	<b>Region 5 (6)</b>	<b>Region 6 (7)</b>	<b>Region 7 (8)</b>	<b>Region 8 (9)</b>	<b>Region 9 (10)</b>	<b>Region 10 (2)</b>
Alger Baraga Chippewa Delta Dickinson Gogebic Houghton Iron Keweenaw Luce Mackinac Marquette Menominee Ontonagon Schoolcraft	Alcona Alpena Antrim Benzie Charlevoix Cheboygan Crawford Emmet Grand Traverse Iosco Kalkaska Leelanau Manistee Missaukee Montmorency Ogemaw Oscoda Otsego Presque Isle Roscommon Wexford	Allegan Kent Lake Mason Muskegon Oceana Ottawa	Barry Berrien Branch Calhoun Cass Kalamazoo St. Joseph Van Buren	Arenac Bay Clare Clinton Eaton Gladwin Gratiot Hillsdale Huron Ingham Ionia Isabella Jackson Mecosta Midland Montcalm Newaygo Osceola Saginaw Shiawassee Tuscola	Lenawee Livingston Monroe Washtenaw	Wayne	Oakland	Macomb	Genesee Lapeer Sanilac St. Clair

Note: This table shows the most recent substate region definitions for Michigan that were developed in consultation with state agencies with the intent of producing 2018-2020 substate estimates; however, a decision was made by SAMHSA later not to publish these combined year estimates. These were the same regions used in the 2016-2018 substate report.

**Table I.24 MINNESOTA – Substate Regions (defined in terms of counties)**

<i>SBSTA20N (SBSTAG20)</i>									
<b>SBST20N (SBST20)</b>									
<i>Regions 1 and 2 (2)</i>		<i>Regions 3 and 4 (3)</i>		<i>Regions 5 and 6 (4)</i>			<i>Region 7 (1)</i>		
<b>Region 1 (1)</b>	<b>Region 2 (2)</b>	<b>Region 3 (3)</b>	<b>Region 4 (4)</b>	<b>Region 5 (5)</b>		<b>Region 6 (6)</b>	<b>Region 7A (Hennepin) (7)</b>	<b>Region 7B (Ramsey) (8)</b>	<b>Region 7C (9)</b>
Becker Beltrami Clearwater Hubbard Kittson Lake of the Woods Mahnommen Marshall Norman Pennington Polk Red Lake Roseau	Aitkin Carlton Cook Itasca Koochiching Lake St. Louis	Cass Clay Crow Wing Douglas Grant Otter Tail Pope Stevens Todd Traverse Wadena Wilkin	Benton Chisago Isanti Kanabec Mille Lacs Morrison Pine Sherburne Stearns Wright	Big Stone Blue Earth Brown Chippewa Cottonwood Faribault Jackson Kandiyohi Lac qui Parle Le Sueur Lincoln Lyon Martin McLeod	Meeker Murray Nicollet Nobles Pipestone Redwood Renville Rock Sibley Swift Waseca Watsonwan Yellow Medicine	Dodge Fillmore Freeborn Goodhue Houston Mower Olmsted Rice Steele Wabasha Winona	Hennepin	Ramsey	Anoka Carver Dakota Scott Washington

Note: This table shows the most recent substate region definitions for Minnesota that were developed in consultation with state agencies with the intent of producing 2018-2020 substate estimates; however, a decision was made by SAMHSA later not to publish these combined year estimates. These were the same regions used in the 2016-2018 substate report.

**Table I.25 MISSISSIPPI – Substate Regions (defined in terms of counties)**

<b>SBST20N (SBST20)</b>						
<b>Region 1 (1)</b>	<b>Region 2 (2)</b>	<b>Region 3 (3)</b>	<b>Region 4 (4)</b>	<b>Region 5 (5)</b>	<b>Region 6 (6)</b>	<b>Region 7 (7)</b>
Alcorn Benton Calhoun Chickasaw DeSoto Itawamba Lafayette Lee Marshall Monroe Panola Pontotoc Prentiss Tate Tippah Tishomingo Union Yalobusha	Attala Bolivar Carroll Coahoma Grenada Holmes Humphreys Issaquena Leflore Montgomery Quitman Sharkey Sunflower Tallahatchie Tunica Warren Washington Yazoo	Choctaw Clarke Clay Jasper Kemper Lauderdale Leake Lowndes Neshoba Newton Noxubee Oktibbeha Scott Smith Webster Winston	Copiah Hinds Madison Rankin Simpson	Adams Amite Claiborne Franklin Jefferson Lawrence Lincoln Pike Walthall Wilkinson	Covington Forrest Greene Jefferson Davis Jones Lamar Marion Perry Wayne	George Hancock Harrison Jackson Pearl River Stone

Note: This table shows the most recent substate region definitions for Mississippi that were developed in consultation with state agencies with the intent of producing 2018-2020 substate estimates; however, a decision was made by SAMHSA later not to publish these combined year estimates. These were the same regions used in the 2016-2018 substate report.

**Table I.26 MISSOURI – Substate Regions (defined in terms of counties)**

<i>SBSTA20N (SBSTAG20)</i>									
<b>SBST20N (SBST20)</b>									
<i>Central (1)</i>		<i>Eastern (2)</i>		<i>Northwest (3)</i>			<i>Southeast (4)</i>		<i>Southwest (5)</i>
<b>Central (1)</b>		<b>Eastern (St. Louis City and County) (2)</b>	<b>Eastern (excluding St. Louis) (3)</b>	<b>Northwest (Jackson) (4)</b>	<b>Northwest (excluding Jackson) (5)</b>		<b>Southeast (6)</b>		<b>Southwest (7)</b>
Adair	Miller	St. Louis	Franklin	Jackson	Andrew	Holt	Bollinger	Oregon	Barry
Audrain	Moniteau	St. Louis	Jefferson		Atchison	Johnson	Butler	Ozark	Barton
Boone	Monroe	City	Lincoln		Buchanan	Lafayette	Cape Girardeau	Pemiscot	Bates
Callaway	Montgomery		St. Charles		Caldwell	Linn	Carter	Perry	Benton
Camden	Morgan		Warren		Cass	Livingston	Crawford	Phelps	Cedar
Carroll	Osage				Clay	Mercer	Dent	Reynolds	Christian
Chariton	Pettis				Clinton	Nodaway	Douglas	Ripley	Dade
Clark	Pike				Daviess	Platte	Dunklin	Scott	Dallas
Cole	Pulaski				DeKalb	Putnam	Gasconade	Shannon	Greene
Cooper	Ralls				Gentry	Ray	Howell	St. Francois	Henry
Howard	Randolph				Grundy	Sullivan	Iron	Ste. Genevieve	Hickory
Knox	Saline				Harrison	Worth	Madison	Stoddard	Jasper
Laclede	Schuyler						Maries	Texas	Lawrence
Lewis	Scotland						Mississippi	Washington	McDonald
Macon	Shelby						New Madrid	Wayne	Newton
Marion								Wright	Polk
									St. Clair
									Stone
									Taney
									Vernon
									Webster

Note: This table shows the most recent substate region definitions for Missouri that were developed in consultation with state agencies with the intent of producing 2018-2020 substate estimates; however, a decision was made by SAMHSA later not to publish these combined year estimates. These were the same regions used in the 2016-2018 substate report.



**Table I.27 MONTANA – Substate Regions (defined in terms of counties)**

<b>SBST20N (SBST20)</b>				
<b>Region 1 (1)</b>	<b>Region 2 (2)</b>	<b>Region 3 (3)</b>	<b>Region 4 (4)</b>	<b>Region 5 (5)</b>
Carter Custer Daniels Dawson Fallon Garfield McCone Phillips Powder River Prairie Richland Roosevelt Rosebud Sheridan Treasure Valley Wibaux	Blaine Cascade Chouteau Glacier Hill Liberty Pondera Teton Toole	Big Horn Carbon Fergus Golden Valley Judith Basin Musselshell Petroleum Stillwater Sweet Grass Wheatland Yellowstone	Beaverhead Broadwater Deer Lodge Gallatin Granite Jefferson Lewis and Clark Madison Meagher Park Powell Silver Bow	Flathead Lake Lincoln Mineral Missoula Ravalli Sanders

Note: This table shows the most recent substate region definitions for Montana that were developed in consultation with state agencies with the intent of producing 2018-2020 substate estimates; however, a decision was made by SAMHSA later not to publish these combined year estimates. These were the same regions used in the 2016-2018 substate report.

**Table I.28 NEBRASKA – Substate Regions (defined in terms of counties)**

<i>SBSTA20N (SBSTAG20)</i>					
<b>SBST20N (SBST20)</b>					
<i>Regions 1 and 2 (5)</i>		<i>Region 3 (1)</i>	<i>Region 4 (2)</i>	<i>Region 5 (3)</i>	<i>Region 6 (4)</i>
<b>Region 1 (1)</b>	<b>Region 2 (2)</b>	<b>Region 3 (3)</b>	<b>Region 4 (4)</b>	<b>Region 5 (5)</b>	<b>Region 6 (6)</b>
Banner Box Butte Cheyenne Dawes Deuel Garden Kimball Morrill Scotts Bluff Sheridan Sioux	Arthur Chase Dawson Dundy Frontier Gosper Grant Hayes Hitchcock Hooker Keith Lincoln Logan McPherson Perkins Red Willow Thomas	Adams Blaine Buffalo Clay Custer Franklin Furnas Garfield Greeley Hall Hamilton Harlan Howard Kearney Loup Merrick Nuckolls Phelps Sherman Valley Webster Wheeler	Antelope Boone Boyd Brown Burt Cedar Cherry Colfax Cuming Dakota Dixon Holt Keya Paha Knox Madison Nance Pierce Platte Rock Stanton Thurston Wayne	Butler Fillmore Gage Jefferson Johnson Lancaster Nemaha Otoe Pawnee Polk Richardson Saline Saunders Seward Thayer York	Cass Dodge Douglas Sarpy Washington

Note: This table shows the most recent substate region definitions for Nebraska that were developed in consultation with state agencies with the intent of producing 2018-2020 substate estimates; however, a decision was made by SAMHSA later not to publish these combined year estimates. These were the same regions used in the 2016-2018 substate report.

**Table I.29 NEVADA – Substate Regions (defined in terms of counties)**

<b>SBST20N (SBST20)</b>				
<b>Clark (1)</b>	<b>Northern* (2)</b>	<b>Rural/Southern* (3)</b>		<b>Washoe (4)</b>
Clark	Carson City Churchill Douglas Lyon Storey	Elko Esmeralda Eureka Humboldt Lander	Lincoln Mineral Nye Pershing White Pine	Washoe

Note: This table shows the most recent substate region definitions for Nevada that were developed in consultation with state agencies with the intent of producing 2018-2020 substate estimates; however, a decision was made by SAMHSA later not to publish these combined year estimates. Two regions are comparable across the two time periods (2016-2018 and 2018-2020): Clark and Washoe (i.e., SBSTFG20=1 for these regions). The regions that are different from the 2016-2018 substate report regions are marked with an asterisk (\*).

**Table I.30 NEW HAMPSHIRE – Substate Regions (defined in terms of counties)**

<i>SBSTA20N (SBSTAG20)</i>				
<b>SBST20N (SBST20)</b>				
<i>Central (1)</i>		<i>Northern (2)</i>	<i>Southern (3)</i>	
<b>Central 1 (1)</b>	<b>Central 2 (2)</b>	<b>Northern (3)</b>	<b>Southern 1 (Rockingham) (4)</b>	<b>Southern 2 (5)</b>
Belknap Strafford	Merrimack Sullivan	Carroll Coos Grafton	Rockingham	Cheshire Hillsborough

Note: This table shows the most recent substate region definitions for New Hampshire that were developed in consultation with state agencies with the intent of producing 2018-2020 substate estimates; however, a decision was made by SAMHSA later not to publish these combined year estimates. These were the same regions used in the 2016-2018 substate report.

**Table I.31 NEW JERSEY – Substate Regions (defined in terms of counties)**

<b>SBST20N (SBST20)</b>			
<b>Central (1)</b>	<b>Metropolitan (2)</b>	<b>Northern (3)</b>	<b>Southern (4)</b>
Hunterdon Mercer Monmouth Ocean Somerset	Essex Middlesex Union	Bergen Hudson Morris Passaic Sussex Warren	Atlantic Burlington Camden Cape May Cumberland Gloucester Salem

Note: This table shows the most recent substate region definitions for New Jersey that were developed in consultation with state agencies with the intent of producing 2018-2020 substate estimates; however, a decision was made by SAMHSA later not to publish these combined year estimates. These were the same regions used in the 2016-2018 substate report.

**Table I.32 NEW MEXICO – Substate Regions (defined in terms of counties)**

<i>SBSTA20N (SBSTAG20)</i>					
<b>SBST20N (SBST20)</b>					
<i>Region 1 (1)</i>	<i>Region 2 (2)</i>	<i>Region 3 (Bernalillo) (3)</i>	<i>Region 4 (4)</i>	<i>Region 5 (5)</i>	
<b>Region 1 (1)</b>	<b>Region 2 (2)</b>	<b>Region 3 (Bernalillo) (3)</b>	<b>Region 4 (4)</b>	<b>Region 5a (5)</b>	<b>Region 5b (Dona Ana) (6)</b>
Cibola McKinley Sandoval San Juan Valencia	Colfax Guadalupe Los Alamos Mora Rio Arriba San Miguel Santa Fe Taos Union	Bernalillo	Chaves Curry De Baca Eddy Harding Lea Quay Roosevelt	Catron Grant Hidalgo Lincoln Luna Otero Sierra Socorro Torrance	Dona Ana

Note: This table shows the most recent substate region definitions for New Mexico that were developed in consultation with state agencies with the intent of producing 2018-2020 substate estimates; however, a decision was made by SAMHSA later not to publish these combined year estimates. These were the same regions used in the 2016-2018 substate report.

**Table I.33 NEW YORK – Substate Regions (defined in terms of counties)**

<i>SBSTA20N (SBSTAG20)</i>							
<b>SBST20N (SBST20)</b>							
<i>Region 1: Long Island (3)</i>	<i>Region 2: New York City (4)</i>					<i>Region 3: Mid-Hudson (5)</i>	<i>Region 4: Capital Region (6)</i>
<b>Region 1: Long Island (3)</b>	<b>Region 2A: Bronx (4)</b>	<b>Region 2B: Kings (5)</b>	<b>Region 2C: New York (6)</b>	<b>Region 2D: Queens (7)</b>	<b>Region 2E: Richmond (8)</b>	<b>Region 3: Mid-Hudson (9)</b>	<b>Region 4: Capital Region (10)</b>
Nassau Suffolk	Bronx	Kings	New York	Queens	Richmond	Dutchess Orange Putnam Rockland Sullivan Ulster Westchester	Albany Columbia Greene Rensselaer Saratoga Schenectady
<i>Region 5: Mohawk Valley (7)</i>	<i>Region 6: North Country (8)</i>	<i>Region 7: Tug Hill Seaway (9)</i>	<i>Region 8: Central (10)</i>	<i>Region 9: Southern Tier (11)</i>	<i>Region 10: Finger Lakes (1)</i>	<i>Region 11: Western (2)</i>	
<b>Region 5: Mohawk Valley (11)</b>	<b>Region 6: North Country (12)</b>	<b>Region 7: Tug Hill Seaway (13)</b>	<b>Region 8: Central (14)</b>	<b>Region 9: Southern Tier (15)</b>	<b>Region 10: Finger Lakes (1)</b>	<b>Region 11: Western (2)</b>	
Fulton Herkimer Montgomery Otsego Schoharie	Clinton Essex Franklin Hamilton Warren Washington	Jefferson Lewis St. Lawrence	Cayuga Cortland Madison Oneida Onondaga Oswego	Broome Chenango Delaware Tioga Tompkins	Chemung Livingston Monroe Ontario Schuyler Seneca Steuben Wayne Yates	Allegany Cattaraugus Chautauqua Erie Genesee Niagara Orleans Wyoming	

Note: This table shows the most recent substate region definitions for New York that were developed in consultation with state agencies with the intent of producing 2018-2020 substate estimates; however, a decision was made by SAMHSA later not to publish these combined year estimates. These were the same regions used in the 2016-2018 substate report.

**Table I.34 NORTH CAROLINA – Substate Regions (defined in terms of counties)**

<b>SBST20N (SBST20)</b>								
<b>Alliance Health 1 (1)</b>	<b>Alliance Health 2 (2)</b>	<b>Cardinal Innovations Healthcare 1* (3)</b>	<b>Cardinal Innovations Healthcare 2 (4)</b>	<b>Cardinal Innovations Healthcare 3 (5)</b>	<b>Cardinal Innovations Healthcare 4 (6)</b>	<b>Eastpointe* (7)</b>	<b>Partners Behavioral Health Management* (8)</b>	
Cumberland Durham Johnston	Wake	Davidson Rowan	Alamance Caswell Chatham Franklin Granville Halifax Orange Person Vance Warren	Mecklenburg	Davie Forsyth Rockingham Stokes	Bladen Duplin Edgecombe Greene Lenoir Robeson Sampson Scotland Wayne Wilson	Burke Cabarrus Catawba Cleveland Gaston Iredell	Lincoln Rutherford Stanly Surry Union Yadkin
<b>Sandhills Center 1 (9)</b>	<b>Sandhills Center 2 (10)</b>	<b>Trillium Health Resources 1* (11)</b>			<b>Trillium Health Resources 2 (12)</b>	<b>Vaya Health 1 (13)</b>		<b>Vaya Health 2* (14)</b>
Anson Harnett Hoke Lee Montgomery Moore Randolph Richmond	Guilford	Beaufort Bertie Camden Chowan Columbus Craven Currituck Dare	Gates Hertford Hyde Jones Martin Nash Northampton Pamlico	Pasquotank Perquimans Pitt Tyrrell Washington	Brunswick Carteret New Hanover Onslow Pender	Alexander Alleghany Ashe Avery Caldwell Cherokee Clay Graham	Haywood Jackson Macon McDowell Swain Watauga Wilkes	Buncombe Henderson Madison Mitchell Polk Transylvania Yancey

Note: This table shows the most recent substate region definitions for North Carolina that were developed in consultation with state agencies with the intent of producing 2018-2020 substate estimates; however, a decision was made by SAMHSA later not to publish these combined year estimates. Nine regions remained the same across the two time periods: Alliance Health 1 (formerly Alliance Behavioral Healthcare 1), Alliance Health 2 (formerly Alliance Behavioral Healthcare 2), Cardinal Innovations Healthcare 2 (formerly Cardinal Innovations Healthcare Solutions 2), Cardinal Innovations Healthcare 3 (formerly Cardinal Innovations Healthcare Solutions 3), Cardinal Innovations Healthcare 4 (formerly CenterPoint Human Services), Sandhills Center 1, Sandhills Center 2, Trillium Health Resources 2, and Vaya Health 1 (formerly Smoky Mountain Center 1) (i.e., SBSTFG20=1 for these regions). The regions that are different from the 2016-2018 substate report regions are marked with an asterisk (\*).



**Table I.35 NORTH DAKOTA – Substate Regions (defined in terms of counties)**

<i>SBSTA20N (SBSTAG20)</i>							
<b>SBST20N (SBST20)</b>							
<i><b>Badlands and West Central (1)</b></i>		<i><b>Lake Region (2)</b></i>	<i><b>North Central (3)</b></i>	<i><b>Northeast (4)</b></i>	<i><b>Northwest (5)</b></i>	<i><b>South Central (6)</b></i>	<i><b>Southeast (7)</b></i>
<b>Badlands (1)</b>	<b>West Central (8)</b>	<b>Lake Region (2)</b>	<b>North Central (3)</b>	<b>Northeast (4)</b>	<b>Northwest (5)</b>	<b>South Central (6)</b>	<b>Southeast (7)</b>
Adams Billings Bowman Dunn Golden Valley Hettinger Slope Stark	Burleigh Emmons Grant Kidder McLean Mercer Morton Oliver Sheridan Sioux	Benson Cavalier Eddy Ramsey Rolette Towner	Bottineau Burke McHenry Mountrail Pierce Renville Ward	Grand Forks Nelson Pembina Walsh	Divide McKenzie Williams	Barnes Dickey Foster Griggs LaMoure Logan McIntosh Stutsman Wells	Cass Ransom Richland Sargent Steele Traill

Note: This table shows the most recent substate region definitions for North Dakota that were developed in consultation with state agencies with the intent of producing 2018-2020 substate estimates; however, a decision was made by SAMHSA later not to publish these combined year estimates. These were the same regions used in the 2016-2018 substate report.

**Table I.36 OHIO – Substate Regions (defined in terms of counties)**

<b>SBST20N (SBST20)</b>							
<b>Boards 2, 46, 55, and 68 (9)</b>	<b>Boards 3, 52, and 85 (16)</b>	<b>Boards 4 and 78 (17)</b>	<b>Boards 5 and 60 (18)</b>	<b>Boards 7, 15, 41, 79, and 84 (20)</b>	<b>Boards 8, 13, and 83 (21)</b>	<b>Board 9 (Butler) (7)</b>	<b>Board 12 (1)</b>
<u>Board 2</u> Allen Auglaize Hardin  <u>Board 46</u> Champaign Logan  <u>Board 55</u> Darke Miami Shelby  <u>Board 68</u> Preble	<u>Board 3</u> Ashland  <u>Board 52</u> Medina  <u>Board 85</u> Holmes Wayne	<u>Board 4</u> Ashtabula  <u>Board 78</u> Trumbull	<u>Board 5</u> Athens Hocking Vinton  <u>Board 60</u> Coshocton Guernsey Morgan Muskingum Noble Perry	<u>Board 7</u> Belmont Harrison Monroe  <u>Board 15</u> Columbiana  <u>Board 41</u> Jefferson  <u>Board 79</u> Carroll Tuscarawas  <u>Board 84</u> Washington	<u>Board 8</u> Brown  <u>Board 13</u> Clermont  <u>Board 83</u> Clinton Warren	Butler	Clark Greene Madison

**Table I.36 OHIO – Substate Regions (defined in terms of counties) (continued)**

<b>SBST20N (SBST20)</b>							
<b>Boards 18 and 47 (8)</b>	<b>Boards 20, 32, 54, and 69 (10)</b>	<b>Boards 21, 39, 51, 70, and 80 (11)</b>	<b>Boards 22, 74, and 87 (12)</b>	<b>Boards 23 and 45 (13)</b>	<b>Board 25 (Franklin) (2)</b>	<b>Boards 27, 71, and 73 (14)</b>	<b>Boards 28, 43, and 67 (15)</b>
<u>Board 18</u> Cuyahoga  <u>Board 47</u> Lorain	<u>Board 20</u> Defiance Fulton Henry Williams  <u>Board 32</u> Hancock  <u>Board 54</u> Mercer Paulding Van Wert  <u>Board 69</u> Putnam	<u>Board 21</u> Delaware Morrow  <u>Board 39</u> Huron  <u>Board 51</u> Crawford Marion  <u>Board 70</u> Richland  <u>Board 80</u> Union	<u>Board 22</u> Erie  <u>Board 74</u> Ottawa Sandusky Seneca Wyandot  <u>Board 87</u> Wood	<u>Board 23</u> Fairfield  <u>Board 45</u> Knox Licking	Franklin	<u>Board 27</u> Gallia Jackson Meigs  <u>Board 71</u> Fayette Highland Pickaway Pike Ross  <u>Board 73</u> Adams Lawrence Scioto	<u>Board 28</u> Geauga  <u>Board 43</u> Lake  <u>Board 67</u> Portage
<b>Board 31 (Hamilton) (3)</b>	<b>Board 48 (Lucas) (4)</b>	<b>Boards 50 and 76 (19)</b>	<b>Board 57 (Montgomery) (5)</b>	<b>Board 77 (Summit) (6)</b>			
Hamilton	Lucas	Mahoning Stark	Montgomery	Summit			

Note: This table shows the most recent substate region definitions for Ohio that were developed in consultation with state agencies with the intent of producing 2018-2020 substate estimates; however, a decision was made by SAMHSA later not to publish these combined year estimates. These were the same regions used in the 2016-2018 substate report.

**Table I.37 OKLAHOMA – Substate Regions (defined in terms of counties)**

<b>SBST20N (SBST20)</b>						
<b>Central (1)</b>	<b>East Central (2)</b>	<b>Northeast (3)</b>	<b>Northwest and Southwest (4)</b>		<b>Oklahoma County (5)</b>	<b>Tulsa County (7)</b>
Canadian Cleveland Grady McClain	Adair Cherokee Creek Lincoln McIntosh Muskogee Okfuskee Okmulgee Sequoyah Wagoner	Craig Delaware Kay Mayes Noble Nowata Osage Ottawa Pawnee Payne Rogers Washington	<u>Northwest</u> Alfalfa Beaver Cimarron Ellis Garfield Grant Harper Kingfisher Logan Major Texas Woods Woodward	<u>Southwest</u> Beckham Blaine Caddo Comanche Cotton Custer Dewey Greer Harmon Jackson Jefferson Kiowa Roger Mills Stephens Tillman Washita	Oklahoma	Atoka Bryan Carter Choctaw Coal Garvin Haskell Hughes Johnston Latimer Le Flore Love Marshall McCurtain Murray Pittsburg Pontotoc Pottawatomie Pushmataha Seminole

Note: This table shows the most recent substate region definitions for Oklahoma that were developed in consultation with state agencies with the intent of producing 2018-2020 substate estimates; however, a decision was made by SAMHSA later not to publish these combined year estimates. These were the same regions used in the 2016-2018 substate report.

**Table I.38 OREGON – Substate Regions (defined in terms of counties)**

<b>SBST20N (SBST20)</b>						
<b>Region 1 (Multnomah) (1)</b>	<b>Region 2 (Washington)* (2)</b>	<b>Region 3* (3)</b>	<b>Region 4* (4)</b>	<b>Region 5* (5)</b>	<b>Region 6* (6)</b>	<b>Region 7* (7)</b>
Multnomah	Washington	Clackamas Yamhill	Clatsop Columbia Marion Polk Tillamook	Benton Lane Lincoln Linn	Coos Curry Douglas Jackson Josephine	Baker Crook Deschutes Gilliam Grant Harney Hood River Jefferson Klamath Lake Malheur Morrow Sherman Umatilla Union Wallowa Wasco Wheeler

Note: This table shows the most recent substate region definitions for Oregon that were developed in consultation with state agencies with the intent of producing 2018-2020 substate estimates; however, a decision was made by SAMHSA later not to publish these combined year estimates. One region is comparable across the two time periods (2016-2018 and 2018-2020): Region 1 (Multnomah) (i.e., SBSTFG20=1 for this region). The regions that are different from the 2016-2018 substate report regions are marked with an asterisk (\*).

**Table I.39 PENNSYLVANIA – Substate Regions (defined in terms of counties)**

SBST20N (SBST20)						
<b>Region 1 (Allegheny) (1)</b>	<b>Regions 3, 8, 9, and 51 (8)</b>	<b>Regions 4, 11, 37, and 49 (10)</b>	<b>Regions 5, 18, 23, 24, and 46 (11)</b>	<b>Regions 6, 12, 16, 31, 35, 45, and 47 (12)</b>	<b>Regions 7, 13, 20, and 33 (13)</b>	<b>Regions 10, 15, 27, 32, 43, and 44 (3)</b>
Allegheny	<u>Region 3</u> Beaver  <u>Region 8</u> Butler  <u>Region 9</u> Cambria  <u>Region 51</u> Armstrong Clarion Indiana	<u>Region 4</u> Berk  <u>Region 11</u> Carbon Monroe Pike  <u>Region 37</u> Schuylkill  <u>Region 49</u> Wayne	<u>Region 5</u> Blair  <u>Region 18</u> Cumberland Perry  <u>Region 23</u> Franklin Fulton  <u>Region 24</u> Huntingdon Juniata Mifflin  <u>Region 46</u> Bedford	<u>Region 6</u> Bradford Sullivan  <u>Region 12</u> Centre  <u>Region 16</u> Columbia Montour Snyder Union  <u>Region 31</u> Clinton Lycoming  <u>Region 35</u> Northumberland  <u>Region 45</u> Tioga  <u>Region 47</u> Potter	<u>Region 7</u> Bucks  <u>Region 13</u> Chester  <u>Region 20</u> Delaware  <u>Region 33</u> Montgomery	<u>Region 10</u> Cameron Elk McKean  <u>Region 15</u> Clearfield Jefferson  <u>Region 27</u> Lawrence  <u>Region 32</u> Mercer  <u>Region 43</u> Forest Warren  <u>Region 44</u> Venango

**Table I.39 PENNSYLVANIA – Substate Regions (defined in terms of counties) (continued)**

<b>SBST20N (SBST20)</b>					
<b>Regions 17 and 21 (4)</b>	<b>Regions 19, 26, 28, and 42 (5)</b>	<b>Regions 22, 38, 40, 41, and 48 (6)</b>	<b>Regions 29 and 34 (7)</b>	<b>Regions 30 and 50 (9)</b>	<b>Region 36 (Philadelphia) (2)</b>
<u>Region 17</u> Crawford	<u>Region 19</u> Dauphin	<u>Region 22</u> Fayette	<u>Region 29</u> Lehigh	<u>Region 30</u> Luzerne Wyoming	Philadelphia
<u>Region 21</u> Erie	<u>Region 26</u> Lancaster	<u>Region 38</u> Somerset	<u>Region 34</u> Northampton	<u>Region 50</u> Lackawanna Susquehanna	
	<u>Region 28</u> Lebanon	<u>Region 40</u> Washington			
	<u>Region 42</u> Adams York	<u>Region 41</u> Westmoreland			
		<u>Region 48</u> Greene			

Note: This table shows the most recent substate region definitions for Pennsylvania that were developed in consultation with state agencies with the intent of producing 2018-2020 substate estimates; however, a decision was made by SAMHSA later not to publish these combined year estimates. These were the same regions used in the 2016-2018 substate report.

**Table I.40 RHODE ISLAND – Substate Regions (defined in terms of census tracts from the 2010 decennial census, specified by a 6-digit tract identifier)**

<b>SBST20N (SBST20)</b>	
<b>Region 1: Southern Providence County (1)</b>	Tracts 011800 – 012702 and 013101 – 014800 in Providence County
<b>Region 2: Northern Providence County/Blackstone Valley (2)</b>	Tracts 010800 – 011702, 012801 – 013002, and 015000 – 018500 in Providence County
<b>Region 3: Providence (3)</b>	Tracts 000101 – 003700 in Providence County
<b>Region 4: Kent County (4)</b>	All Tracts in Kent County and Tract 050500 in Washington County
<b>Region 5: East Bay (5)</b>	All Tracts in Bristol County and Tracts 010101 – 010702 in Providence County
<b>Region 6: Newport County (6)</b>	All Tracts in Newport County
<b>Region 7: South County (7)</b>	Tracts 041500 – 050402 and 050600 – 051504 in Washington County

Note: This table shows the most recent substate region definitions for Rhode Island that were developed in consultation with state agencies with the intent of producing 2018-2020 substate estimates; however, a decision was made by SAMHSA later not to publish these combined year estimates. These were the same regions used in the 2016-2018 substate report.



**Table I.41 SOUTH CAROLINA – Substate Regions (defined in terms of counties)**

<b>SBST20N (SBST20)</b>			
<b>Region 1 (1)</b>	<b>Region 2 (2)</b>	<b>Region 3 (3)</b>	<b>Region 4 (4)</b>
Abbeville Anderson Cherokee Edgefield Greenville Greenwood Laurens McCormick Newberry Oconee Pickens Saluda Spartanburg Union	Chester Chesterfield Fairfield Kershaw Lancaster Lee Lexington Richland York	Clarendon Darlington Dillon Florence Georgetown Horry Marion Marlboro Sumter Williamsburg	Aiken Allendale Bamberg Barnwell Beaufort Berkeley Calhoun Charleston Colleton Dorchester Hampton Jasper Orangeburg

Note: This table shows the most recent substate region definitions for South Carolina that were developed in consultation with state agencies with the intent of producing 2018-2020 substate estimates; however, a decision was made by SAMHSA later not to publish these combined year estimates. These were the same regions used in the 2016-2018 substate report.

**Table I.42 SOUTH DAKOTA – Substate Regions (defined in terms of counties)**

<b>SBST20N (SBST20)</b>				
<b>Region 1 (1)</b>	<b>Region 2 (2)</b>	<b>Region 3 (3)</b>	<b>Region 4 (4)</b>	<b>Region 5 (5)</b>
Bennett Butte Custer Fall River Harding Jackson Lawrence Meade Oglala Lakota Pennington Perkins	Buffalo Campbell Corson Dewey Gregory Haakon Hand Hughes Hyde Jones Lyman Mellette Potter Stanley Sully Todd Tripp Walworth Ziebach	Beadle Brookings Brown Clark Codington Day Deuel Edmunds Faulk Grant Hamlin Kingsbury Lake Marshall McPherson Moody Roberts Spink	Aurora Bon Homme Brule Charles Mix Clay Davison Douglas Hanson Hutchinson Jerauld Miner Sanborn Union Yankton	Lincoln McCook Minnehaha Turner

Note: This table shows the most recent substate region definitions for South Dakota that were developed in consultation with state agencies with the intent of producing 2018-2020 substate estimates; however, a decision was made by SAMHSA later not to publish these combined year estimates. These were the same regions used in the 2016-2018 substate report.

Note: Oglala Lakota County in Region 1 was created on May 1, 2015. However, the NSDUH sample is based on the counties from the 2010 decennial census when the land area defined by Oglala Lakota County (county FIPS [Federal Information Processing Standards] code 102) was called Shannon County (county FIPS code 113). Hence, prior NSDUH reports may list Shannon County in the list of counties in Region 1 (in place of Oglala Lakota County that is included here).

**Table I.43 TENNESSEE – Substate Regions (defined in terms of counties)**

<b>SBST20N (SBST20)</b>								
<b>Region 1 (1)</b>	<b>Region 2 (2)</b>	<b>Region 3 (3)</b>		<b>Region 4 (Davidson) (4)</b>	<b>Region 5 (5)</b>		<b>Region 6 (6)</b>	<b>Region 7 (Shelby) (7)</b>
Carter	Anderson	Bledsoe	Meigs	Davidson	Bedford	Marshall	Benton	Shelby
Greene	Blount	Bradley	Overton		Cannon	Maury	Carroll	
Hancock	Campbell	Clay	Pickett		Cheatham	Montgomery	Chester	
Hawkins	Claiborne	Cumberland	Polk		Coffee	Moore	Crockett	
Johnson	Cocke	DeKalb	Putnam		Dickson	Perry	Decatur	
Sullivan	Grainger	Fentress	Rhea		Franklin	Robertson	Dyer	
Unicoi	Hamblen	Grundy	Sequatchie		Giles	Rutherford	Fayette	
Washington	Jefferson	Hamilton	Smith		Hickman	Stewart	Gibson	
	Knox	Jackson	Van Buren		Houston	Sumner	Hardeman	
	Loudon	Macon	Warren		Humphreys	Trousdale	Hardin	
	Monroe	Marion	White		Lawrence	Wayne	Haywood	
	Morgan	McMinn			Lewis	Williamson	Henderson	
	Roane				Lincoln	Wilson	Henry	
	Scott						Lake	
	Sevier						Lauderdale	
	Union						Madison	
							McNairy	
							Obion	
							Tipton	
							Weakley	

Note: This table shows the most recent substate region definitions for Tennessee that were developed in consultation with state agencies with the intent of producing 2018-2020 substate estimates; however, a decision was made by SAMHSA later not to publish these combined year estimates. These were the same regions used in the 2016-2018 substate report.

**Table I.44 TEXAS – Substate Regions (defined in terms of counties)**

<i>SBSTA20N (SBSTAG20)</i>							
<b>SBST20N (SBST20)</b>							
<i>Region 1 (1)</i>		<i>Region 2 (4)</i>		<i>Region 3 (5)</i>		<i>Region 4 (6)</i>	<i>Region 5 (7)</i>
<b>Region 1 (1)</b>		<b>Region 2 (5)</b>		<b>Region 3a (6)</b>	<b>Region 3bc (7)</b>	<b>Region 4 (8)</b>	<b>Region 5 (9)</b>
Armstrong	Hockley	Archer	Kent	Collin	Cooke	Anderson	Angelina
Bailey	Hutchinson	Baylor	Knox	Dallas	Erath	Bowie	Hardin
Briscoe	King	Brown	Mitchell	Denton	Fannin	Camp	Houston
Carson	Lamb	Callahan	Montague	Ellis	Grayson	Cass	Jasper
Castro	Lipscomb	Clay	Nolan	Hunt	Hood	Cherokee	Jefferson
Childress	Lubbock	Coleman	Runnels	Kaufman	Johnson	Delta	Nacogdoches
Cochran	Lynn	Comanche	Scurry	Navarro	Palo Pinto	Franklin	Newton
Collingsworth	Moore	Cottle	Shackelford	Rockwall	Parker	Gregg	Orange
Crosby	Motley	Eastland	Stephens		Somervell	Harrison	Polk
Dallam	Ochiltree	Fisher	Stonewall		Tarrant	Henderson	Sabine
Deaf Smith	Oldham	Foard	Taylor		Wise	Hopkins	San Augustine
Dickens	Parmer	Hardeman	Throckmorton			Lamar	San Jacinto
Donley	Potter	Haskell	Wichita			Marion	Shelby
Floyd	Randall	Jack	Wilbarger			Morris	Trinity
Garza	Roberts	Jones	Young			Panola	Tyler
Gray	Sherman					Rains	
Hale	Swisher					Red River	
Hall	Terry					Rusk	
Hansford	Wheeler					Smith	
Hartley	Yoakum					Titus	
Hemphill						Upshur	
						Van Zandt	
						Wood	

**Table I.44 TEXAS – Substate Regions (defined in terms of counties) (continued)**

<i>SBSTA20N (SBSTAG20)</i>								
<i>SBST20N (SBST20)</i>								
<i>Region 6 (8)</i>		<i>Region 7 (9)</i>		<i>Region 8 (10)</i>	<i>Region 9 (11)</i>	<i>Region 10 (2)</i>	<i>Region 11 (3)</i>	
<b>Region 6a (10)</b>	<b>Region 6bc (11)</b>	<b>Region 7a (12)</b>	<b>Region 7bcd (13)</b>	<b>Region 8 (14)</b>	<b>Region 9 (15)</b>	<b>Region 10 (2)</b>	<b>Region 11abd (3)</b>	<b>Region 11c (Hidalgo) (4)</b>
Austin Chambers Colorado Fort Bend Harris Liberty Montgomery Walker Waller Wharton	Brazoria Galveston Matagorda	Bastrop Blanco Burnet Caldwell Fayette Hays Lee Llano Travis Williamson	Bell Bosque Brazos Burleson Coryell Falls Freestone Grimes Hamilton Hill Lampasas Leon Limestone Madison McLennan Milam Mills Robertson San Saba Washington	Atascosa Bandera Bexar Calhoun Comal DeWitt Dimmit Edwards Frio Gillespie Goliad Gonzales Guadalupe Jackson Karnes Kendall Kerr Kinney La Salle Lavaca Maverick Medina Real Uvalde Val Verde Victoria Wilson Zavala	Andrews Borden Coke Concho Crane Crockett Dawson Ector Gaines Glasscock Howard Irion Kimble Loving Martin Mason McCulloch Menard Midland Pecos Reagan Reeves Schleicher Sterling Sutton Terrell Tom Green Upton Ward Winkler	Brewster Culberson El Paso Hudspeth Jeff Davis Presidio	Aransas Bee Brooks Cameron Duval Jim Hogg Jim Wells Kenedy Kleberg Live Oak McMullen Nueces Refugio San Patricio Starr Webb Willacy Zapata	Hidalgo

Note: This table shows the most recent substate region definitions for Texas that were developed in consultation with state agencies with the intent of producing 2018-2020 substate estimates; however, a decision was made by SAMHSA later not to publish these combined year estimates. These were the same regions used in the 2016-2018 substate report.

**Table I.45 UTAH – Substate Regions (defined in terms of counties)**

<i>SBSTA20N (SBSTAG20)</i>							
<i>SBST20N (SBST20)</i>							
<i>Bear River, Northeastern, Summit, Tooele, and Wasatch (1)</i>		<i>Central, Four Corners, San Juan, and Southwest (2)</i>		<i>Davis County (3)</i>	<i>Salt Lake County (4)</i>	<i>Utah County (5)</i>	<i>Weber, Morgan (6)</i>
<b>Bear River* (1)</b>	<b>Northeastern, Summit, Tooele, and Wasatch* (4)</b>	<b>Central, Four Corners, and San Juan (2)</b>	<b>Southwest (6)</b>	<b>Davis County (3)</b>	<b>Salt Lake County (5)</b>	<b>Utah County (7)</b>	<b>Weber, Morgan (8)</b>
Box Elder Cache Rich	<u>Northeastern</u> Daggett Duchesne Uintah  <u>Summit</u> Summit  <u>Tooele</u> Tooele  <u>Wasatch</u> Wasatch	<u>Central</u> Juab Millard Piute Sanpete Sevier Wayne  <u>Four Corners</u> Carbon Emery Grand  <u>San Juan</u> San Juan	Beaver Garfield Iron Kane Washington	Davis	Salt Lake	Utah	Morgan Weber

Note: This table shows the most recent substate region definitions for Utah that were developed in consultation with state agencies with the intent of producing 2018-2020 substate estimates; however, a decision was made by SAMHSA later not to publish these combined year estimates. Six regions are comparable across the two time periods (2016-2018 and 2018-2020): Central, Four Corners, and San Juan; Southwest; Davis County; Salt Lake County; Utah County; and Weber, Morgan (i.e., SBSTFG20=1 for these regions). The regions that are different from the 2016-2018 substate report regions are marked with an asterisk (\*).

**Table I.46 VERMONT – Substate Regions (defined in terms of counties)**

<b>SBST20N (SBST20)</b>			
<b>Champlain Valley (1)</b>	<b>Rural Northeast (2)</b>	<b>Rural Southeast (3)</b>	<b>Rural Southwest (4)</b>
Addison Chittenden Franklin Grand Isle	Caledonia Essex Lamoille Orleans Washington	Orange Windham Windsor	Bennington Rutland

Note: This table shows the most recent substate region definitions for Vermont that were developed in consultation with state agencies with the intent of producing 2018-2020 substate estimates; however, a decision was made by SAMHSA later not to publish these combined year estimates. These were the same regions used in the 2016-2018 substate report.

**Table I.47 VIRGINIA – Substate Regions (defined in terms of counties and independent cities)**

<b>SBST20N (SBST20)</b>						
<b>Region 1* (1)</b>		<b>Region 2 (2)</b>	<b>Region 3* (3)</b>		<b>Region 4* (4)</b>	<b>Region 5 (5)</b>
Albemarle	Lexington City	Alexandria City	Bland	Mecklenburg	Amelia	Accomack
Alleghany	Louisa	Arlington	Botetourt	Montgomery	Buckingham	Chesapeake City
Amherst	Lynchburg City	Fairfax	Bristol City	Norton City	Charles City	Essex
Appomattox	Madison	Fairfax City	Brunswick	Patrick	Charlotte	Franklin City
Augusta	Nelson	Falls Church City	Buchanan	Pittsylvania	Chesterfield	Gloucester
Bath	Orange	Loudoun	Carroll	Pulaski	Colonial Heights City	Hampton City
Bedford	Page	Manassas City	Craig	Radford City	Cumberland	Isle of Wight
Bedford City	Rappahannock	Manassas Park City	Danville City	Roanoke	Dinwiddie	James City
Buena Vista City	Rockbridge	Prince William	Dickenson	Roanoke City	Emporia City	King and Queen
Campbell	Rockingham		Floyd	Russell	Goochland	King William
Caroline	Shenandoah		Franklin	Salem City	Greensville	Lancaster
Charlottesville City	Spotsylvania		Galax City	Scott	Hanover	Mathews
Clarke	Stafford		Giles	Smyth	Henrico	Middlesex
Covington City	Staunton City		Grayson	Tazewell	Hopewell City	Newport News City
Culpeper	Warren		Halifax	Washington	Lunenburg	Norfolk City
Fauquier	Waynesboro City		Henry	Wise	New Kent	Northampton
Fluvanna	Winchester City		Lee	Wythe	Nottoway	Northumberland
Frederick			Martinsville City		Petersburg City	Poquoson City
Fredericksburg City					Powhatan	Portsmouth City
Greene					Prince Edward	Richmond
Harrisonburg City					Prince George	Southampton
Highland					Richmond City	Suffolk City
King George					Surry	Virginia Beach City
					Sussex	Westmoreland
						Williamsburg City
						York

Note: This table shows the most recent substate region definitions for Virginia that were developed in consultation with state agencies with the intent of producing 2018-2020 substate estimates; however, a decision was made by SAMHSA later not to publish these combined year estimates. Two regions are comparable across the two time periods (2016-2018 and 2018-2020): Region 2 and Region 5 (i.e., SBSTFG20=1 for these regions). The regions that are different from the 2016-2018 substate report regions are marked with an asterisk (\*).



**Table I.48 WASHINGTON – Substate Regions (defined in terms of counties)**

<b>SBST20N (SBST20)</b>									
<b>Great Rivers* (1)</b>	<b>Greater Columbia* (2)</b>	<b>King (3)</b>	<b>North Central* (4)</b>	<b>North Sound (5)</b>	<b>Pierce (6)</b>	<b>Salish (7)</b>	<b>Southwest Washington* (8)</b>	<b>Spokane* (9)</b>	<b>Thurston- Mason (10)</b>
Cowlitz Grays Harbor Lewis Pacific Wahkiakum	Asotin Benton Columbia Franklin Garfield Kittitas Walla Walla Whitman Yakima	King	Chelan Douglas Grant Okanogan	Island San Juan Skagit Snohomish Whatcom	Pierce	Clallam Jefferson Kitsap	Clark Klickitat Skamania	Adams Ferry Lincoln Pend Oreille Spokane Stevens	Mason Thurston

Note: This table shows the most recent substate region definitions for Washington that were developed in consultation with state agencies with the intent of producing 2018-2020 substate estimates; however, a decision was made by SAMHSA later not to publish these combined year estimates. Five regions are comparable across the two time periods (2016-2018 and 2018-2020): King, North Sound, Pierce, Salish, and Thurston-Mason (i.e., SBSTFG20=1 for these regions). The regions that are different from the 2016-2018 substate report regions are marked with an asterisk (\*).

**Table I.49 WEST VIRGINIA – Substate Regions (defined in terms of counties)**

<b>SBST20N (SBST20)</b>					
<b>Region I (1)</b>	<b>Region II (2)</b>	<b>Region III (3)</b>	<b>Region IV (4)</b>	<b>Region V (5)</b>	<b>Region VI (6)</b>
Brooke Hancock Marshall Ohio Wetzel	Berkeley Grant Hampshire Hardy Jefferson Mineral Morgan Pendleton	Calhoun Jackson Pleasants Ritchie Roane Tyler Wirt Wood	Barbour Braxton Doddridge Gilmer Harrison Lewis Marion Monongalia Preston Randolph Taylor Tucker Upshur	Boone Cabell Clay Kanawha Lincoln Logan Mason Mingo Putnam Wayne	Fayette Greenbrier McDowell Mercer Monroe Nicholas Pocahontas Raleigh Summers Webster Wyoming

Note: This table shows the most recent substate region definitions for West Virginia that were developed in consultation with state agencies with the intent of producing 2018-2020 substate estimates; however, a decision was made by SAMHSA later not to publish these combined year estimates. These were the same regions used in the 2016-2018 substate report.

**Table I.50 WISCONSIN – Substate Regions (defined in terms of counties)**

<b>SBST20N (SBST20)</b>					
<b>Milwaukee (1)</b>	<b>Northeastern (2)</b>	<b>Northern (3)</b>	<b>Southeastern (4)</b>	<b>Southern (5)</b>	<b>Western (6)</b>
Milwaukee	Brown Calumet Door Fond du Lac Green Lake Kewaunee Manitowoc Marinette Marquette Menominee Oconto Outagamie Shawano Sheboygan Waupaca Waushara Winnebago	Ashland Bayfield Florence Forest Iron Langlade Lincoln Marathon Oneida Portage Price Sawyer Taylor Vilas Wood	Jefferson Kenosha Ozaukee Racine Walworth Washington Waukesha	Adams Columbia Crawford Dane Dodge Grant Green Iowa Juneau Lafayette Richland Rock Sauk Vernon	Barron Buffalo Burnett Chippewa Clark Douglas Dunn Eau Claire Jackson La Crosse Monroe Pepin Pierce Polk Rusk St. Croix Trempealeau Washburn

Note: This table shows the most recent substate region definitions for Wisconsin that were developed in consultation with state agencies with the intent of producing 2018-2020 substate estimates; however, a decision was made by SAMHSA later not to publish these combined year estimates. These were the same regions used in the 2016-2018 substate report.

**Table I.51 WYOMING – Substate Regions (defined in terms of counties)**

<b>SBST20N (SBST20)</b>								
<b>Judicial District 1 (Laramie) (1)</b>	<b>Judicial District 2 (2)</b>	<b>Judicial District 3 (3)</b>	<b>Judicial District 4 (4)</b>	<b>Judicial District 5 (5)</b>	<b>Judicial District 6 (6)</b>	<b>Judicial District 7 (Natrona) (7)</b>	<b>Judicial District 8 (8)</b>	<b>Judicial District 9 (9)</b>
Laramie	Albany Carbon	Lincoln Sweetwater Uinta	Johnson Sheridan	Big Horn Hot Springs Park Washakie	Campbell Crook Weston	Natrona	Converse Goshen Niobrara Platte	Fremont Sublette Teton

Note: This table shows the most recent substate region definitions for Wyoming that were developed in consultation with state agencies with the intent of producing 2018-2020 substate estimates; however, a decision was made by SAMHSA later not to publish these combined year estimates. These were the same regions used in the 2016-2018 substate report.

## **Appendix J**

### **Medical Marijuana Variables**

The 2022 National Survey on Drug Use and Health (NSDUH) computer-assisted interviewing instrumentation included two questions in the marijuana section that asked past year marijuana users whether any of the marijuana that respondents used in the past 12 months was recommended by a doctor or other health care professional (question MJMM01) and, if yes, whether all of their marijuana use in the past 12 months was recommended by a doctor or other health care professional (question MJMM02). Prior to the 2022 NSDUH, these questions were asked in the blunts section and were asked of respondents who had reported use of blunts in the past 12 months in addition to respondents who reported past 12-month marijuana use. In 2022, those who only reported use of blunts, but not marijuana overall, were not asked these questions.

**MJMM01** [IF ((MJLAST3=1 - 2 OR MJRECDK=1 - 2 OR MJRECRE=1 - 2)] Earlier, you reported using marijuana or any cannabis product in the past year. Was **any** of your marijuana or cannabis product use in the past 12 months recommended by a doctor or other health care professional?  
 1 Yes  
 2 No  
 DK/REF

**MJMM02** [IF MJMM01=1] Was **all** of your marijuana or cannabis product use in the past 12 months recommended by a doctor or other health care professional?  
 1 Yes  
 2 No  
 DK/REF

The edited variables corresponding to questions MJMM01 and MJMM02 were renamed in 2022 due to the relocation of the questions within the questionnaire and the change in skip logic. Edited variables MJANYMEDYR and MJALLMEDYR replaced the previous versions of edited variables MEDMJYR and MEDMJALL, respectively.

Respondents who previously reported marijuana use in the past 12 months could answer question MJMM01 as “yes” (MJANYMEDYR=1) even if they were living in a state where a law approving marijuana for medical use had not been passed at the time they were interviewed. [Table J.1](#) lists the 37 states and the District of Columbia in which a bill approving marijuana for medical use was signed into law or approved by voters by the end of 2022, along with the dates when the laws were enacted in these states.<sup>1</sup> Note that the list does not include states where legal use was limited to cannabidiol (CBD).

---

<sup>1</sup> States with medical marijuana laws and their dates of enactment were taken from information provided by ProCon.org (<https://medicalmarijuana.procon.org/legal-medical-marijuana-states-and-dc/>). This information also was supplemented as needed with information from NORML (<https://norml.org/>) and the National Conference of State Legislatures (<https://www.ncsl.org/>).

**Table J.1 States in Which Marijuana Was Approved for Medical Use as of December 31, 2022, and Dates Enacted**

<b>State</b>	<b>Date Enacted (Approved, Passed, or Signed into Law)</b>
California	November 5, 1996
Alaska	November 3, 1998
Oregon	November 3, 1998
Washington	November 3, 1998
Maine	November 2, 1999
Hawaii	June 14, 2000
Colorado	November 7, 2000
Nevada	November 7, 2000
Vermont	May 26, 2004
Montana	November 2, 2004
Rhode Island	January 3, 2006
New Mexico	March 13, 2007
Michigan	November 4, 2008
New Jersey	January 18, 2010
District of Columbia	May 21, 2010
Arizona	November 2, 2010
Delaware	May 13, 2011
Connecticut	May 31, 2012
Massachusetts	November 6, 2012
New Hampshire	July 23, 2013
Illinois	August 1, 2013
Maryland	April 14, 2014
Minnesota	May 29, 2014
New York	July 5, 2014
Pennsylvania	April 17, 2016
Louisiana	May 19, 2016
Ohio	June 8, 2016
Arkansas	November 8, 2016
North Dakota	November 8, 2016
Florida	November 8, 2016
West Virginia	April 19, 2017
Oklahoma	June 26, 2018
Missouri	November 6, 2018
Utah	November 6, 2018
South Dakota	November 3, 2020
Virginia	March 19, 2021
Alabama	May 17, 2021
Mississippi	February 2, 2022

In order to better understand the quality of the medical marijuana data, two recoded variables were created for 2022 that classify (1) whether respondents were living in a state at the time they were interviewed in which a law approving the use of marijuana for medical reasons had been enacted at the time of the interview (regardless of whether or not respondents reported marijuana use that had been recommended by a health professional) and (2) the consistency of

respondents' reports of medical marijuana use with the laws in the states where they were living. Analysts can use these data to obtain further information on the quality of these data and make decisions regarding which cases to include in analyses.

These recoded variables are described as follows:

- MEDMJPAS: This variable identifies only the medical marijuana law status for all respondents' states of residence at the time of the interview without taking into account their responses to MJMM01 or MJMM02.
- MEDMJCHK2: This variable examines responses to MJMM01 to determine whether they were consistent with the status of any medical marijuana law being effective in the respondent's current state of residence at the time of the interview.

Beginning with the 2022 NSDUH, edited variable MEDMJCHK2 replaced MEDMJCHK due to the changes that affected renamed edited variables MJANYMEDYR and MJALLMEDYR. Edited variable MEDMJPAS was not renamed because it did not use information from questions MJMM01 or MJMM02.

Beginning with the 2021 NSDUH, new levels were added to these variables (MEDMJPAS=4 and MEDMJCHK2=6) to account for situations where a medical marijuana law that had previously been enacted was reversed during the survey year. There were no situations where this occurred in 2022.

The variable MEDMJPAS that is found in the marijuana section of the codebook was created based on the information in [Table J.1](#) on the status of state medical marijuana laws, along with information on the date of the interview and the state in which respondents were living on the date they were interviewed. MEDMJPAS was created for all respondents in the 2022 NSDUH regardless of whether they reported any lifetime or past year marijuana use or past year medical marijuana use.

MEDMJPAS was coded as 1 if the respondent was in a state where a law or initiative allowing the use of marijuana for medical reasons had been passed on or before the interview date. MEDMJPAS was coded as 2 if the respondent was in a state in which a law or initiative allowing the use of marijuana for medical reasons had not been passed at any time during 2022. MEDMJPAS was coded as 3 if the respondent was living in a state where a law or initiative allowing the use of marijuana for medical reasons had been passed during 2022 but after the interview date. Medical marijuana laws were enacted in one state (Mississippi) during 2022. Therefore, MEDMJPAS can be coded as either 1 or 3 for respondents in Mississippi, depending on the date when they were interviewed. MEDMJPAS was coded as 4 if the respondent was living in a state where a law or initiative allowing the use of marijuana for medical reasons was enacted at some point during 2022 but had been reversed before the interview date.

The variable MEDMJCHK2 identifies reports of medical marijuana use in the past 12 months (MEDMJYR=1) when respondents were not living in a state in which a law or initiative allowing the use of marijuana for medical reasons had been passed at the time respondents were interviewed (see [Table J.1](#)). MEDMJCHK2 compares reports of medical



marijuana use in the past 12 months with the status of the use of marijuana for medical purposes in states where respondents were living at the time they were interviewed.

Values of 1 through 6 in MEDMJCHK2 have the following meanings:

- MEDMJCHK2=1: The respondent reported marijuana use recommended by a doctor in the past 12 months and was living in a state in which a law or initiative allowing medical marijuana use had been passed by the time the respondent was interviewed.
- MEDMJCHK2=2: The respondent reported marijuana use recommended by a doctor in the past 12 months and was living in a state in 2022 in which a law or initiative allowing medical marijuana use had not been passed at any time.
- MEDMJCHK2=3: The respondent reported marijuana use recommended by a doctor in the past 12 months and was living in a state in which a law or initiative allowing medical marijuana had been passed in 2022 but after the respondent was interviewed.
- MEDMJCHK2=4: The respondent used marijuana in the past 12 months but answered question MJMM01 about use of marijuana that had been recommended by a doctor or other health care professional as “no” (MEDMJYR=2).
- MEDMJCHK2=5: Whether or not any of the respondent’s past year use of marijuana was recommended by a doctor or other health professional was unknown.
- MEDMJCHK2=6: The respondent reported marijuana use recommended by a doctor in the past 12 months and was living in a state in which a medical marijuana law or initiative had been passed at some point before the beginning of the survey year but had been overturned before the interview.

In addition, codes of 91 and 93 were used in MEDMJCHK2 to identify respondents who reported never using marijuana or cannabis products and not using marijuana or cannabis products in the past year, respectively.

## **Appendix K**

### **2010 Census American Indian, Alaska Native, and Native Hawaiian Areas**

This codebook contains 2010 Census American Indian, Alaska Native, and Native Hawaiian Area (AIANNHA) codes and names. Each AIANNHA is represented by a national four-character numeric census code. Within each AIANNHA type, AIANNHAs are assigned census codes in alphabetical order nationwide within a code range assigned to the AIANNHA type. Joint-use areas are assigned codes at the end of the code range. Off-reservation trust lands are assigned the same code as the reservation with which they are associated. Trust lands associated with tribes that do not have a reservation are assigned codes based on tribal name.

The type of AIANNHA can be identified by comparing the AIANNHA code to the census code range in the table below.

**Table K.1 AIANNHA and Census Codes**

<b>AIANNHA Type</b>	<b>Census Code Range</b>
Federal American Indian Reservation (AIR)/Off-Reservation Trust Land	0001 to 4799
Joint-Use Federal AIR	4800 to 4999
Hawaiian Home Land	5000 to 5499
Oklahoma Tribal Statistical Area (OTSA)	5500 to 5899
Joint-Use OTSA	5900 to 5999
Alaska Native Village Statistical Area (ANVSA)	6000 to 7999
Tribal Designated Statistical Area (TDSA)	8000 to 8999
State AIR	9000 to 9499
State Designated Tribal Statistical Area (SDTSA)	9500 to 9998

AIANNHA = American Indian, Alaska Native, and Native Hawaiian Area.

**Table K.2 Census Code and AIANNHA Name**

<b>2010 Census Code</b>	<b>American Indian, Alaska Native, and Native Hawaiian Area (AIANNHA) Name</b>
0010	Acoma Pueblo and Off-Reservation Trust Land
0020	Agua Caliente Indian Reservation and Off-Reservation Trust Land
0050	Alabama-Coushatta Reservation and Off-Reservation Trust Land
0080	Allegany Reservation
0095	Alturas Indian Rancheria
0110	Annette Island Reserve
0115	Aroostook Band of Micmac Trust Land
0120	Auburn Rancheria and Off-Reservation Trust Land
0125	Augustine Reservation
0140	Bad River Reservation
0155	Barona Reservation
0165	Battle Mountain Reservation
0170	Bay Mills Reservation and Off-Reservation Trust Land
0185	Benton Paiute Reservation and Off-Reservation Trust Land
0200	Berry Creek Rancheria and Off-Reservation Trust Land
0215	Big Bend Rancheria
0225	Big Cypress Reservation
0240	Big Lagoon Rancheria
0250	Big Pine Reservation
0265	Big Sandy Rancheria
0275	Big Valley Rancheria
0290	Bishop Reservation
0305	Blackfeet Indian Reservation and Off-Reservation Trust Land
0325	Blue Lake Rancheria and Off-Reservation Trust Land
0335	Bois Forte Reservation
0350	Bridgeport Reservation
0360	Brighton Reservation
0400	Burns Paiute Indian Colony and Off-Reservation Trust Land
0415	Cabazon Reservation
0435	Cahuilla Reservation
0440	Campbell Ranch
0450	Campo Indian Reservation
0495	Capitan Grande Reservation
0510	Carson Colony
0525	Catawba Reservation
0540	Cattaraugus Reservation
0555	Cedarville Rancheria and Off-Reservation Trust Land
0560	Celilo Village
0575	Chehalis Reservation and Off-Reservation Trust Land
0585	Chemehuevi Reservation

<b>2010 Census Code</b>	<b>American Indian, Alaska Native, and Native Hawaiian Area (AIANNHA) Name</b>
0605	Cheyenne River Reservation and Off-Reservation Trust Land
0620	Chicken Ranch Rancheria and Off-Reservation Trust Land
0635	Chitimacha Reservation
0680	Pueblo de Cochiti
0690	Coconut Creek Trust Land
0695	Cocopah Reservation
0705	Coeur d'Alene Reservation
0720	Cold Springs Rancheria
0735	Colorado River Indian Reservation
0750	Colusa Rancheria
0760	Colville Reservation and Off-Reservation Trust Land
0770	Coos, Lower Umpqua, and Siuslaw Reservation and Off-Reservation Trust Land
0775	Coquille Reservation
0780	Cortina Indian Rancheria
0795	Coushatta Reservation and Off-Reservation Trust Land
0815	Cow Creek Reservation and Off-Reservation Trust Land
0825	Coyote Valley Reservation
0845	Crow Reservation and Off-Reservation Trust Land
0855	Crow Creek Reservation
0940	Dresslerville Colony
0955	Dry Creek Rancheria
0965	Duck Valley Reservation
0975	Duckwater Reservation
0990	Eastern Cherokee Reservation
1005	Elko Colony
1010	Elk Valley Rancheria and Off-Reservation Trust Land
1040	Ely Reservation
1055	Enterprise Rancheria
1065	Ewilaapaayp Reservation
1070	Fallon Paiute-Shoshone Colony and Off-Reservation Trust Land
1075	Fallon Paiute-Shoshone Reservation and Off-Reservation Trust Land
1100	Flandreau Reservation
1110	Flathead Reservation
1125	Fond du Lac Reservation and Off-Reservation Trust Land
1135	Forest County Potawatomi Community and Off-Reservation Trust Land
1140	Fort Apache Reservation
1150	Fort Belknap Reservation and Off-Reservation Trust Land
1160	Fort Berthold Reservation
1170	Fort Bidwell Reservation and Off-Reservation Trust Land
1185	Fort Hall Reservation and Off-Reservation Trust Land

<b>2010 Census Code</b>	<b>American Indian, Alaska Native, and Native Hawaiian Area (AIANNHA) Name</b>
1195	Fort Independence Reservation
1210	Fort McDermitt Indian Reservation
1220	Fort McDowell Yavapai Nation Reservation
1235	Fort Mojave Reservation and Off-Reservation Trust Land
1250	Fort Peck Indian Reservation and Off-Reservation Trust Land
1260	Fort Pierce Reservation
1280	Fort Yuma Indian Reservation
1310	Gila River Indian Reservation
1340	Goshute Reservation
1355	Grand Portage Reservation and Off-Reservation Trust Land
1365	Grand Ronde Community and Off-Reservation Trust Land
1370	Grand Traverse Reservation and Off-Reservation Trust Land
1380	Greenville Rancheria
1395	Grindstone Indian Rancheria
1400	Guidiville Rancheria and Off-Reservation Trust Land
1410	Hannahville Indian Community and Off-Reservation Trust Land
1440	Havasupai Reservation
1450	Ho-Chunk Nation Reservation and Off-Reservation Trust Land
1460	Hoh Indian Reservation
1475	Hollywood Reservation
1490	Hoopa Valley Reservation
1505	Hopi Reservation and Off-Reservation Trust Land
1515	Hopland Rancheria and Off-Reservation Trust Land
1530	Houlton Maliseet Reservation and Off-Reservation Trust Land
1545	Hualapai Indian Reservation and Off-Reservation Trust Land
1550	Huron Potawatomi Reservation and Off-Reservation Trust Land
1555	Immokalee Reservation
1560	Inaja and Cosmit Reservation
1575	Indian Township Reservation
1590	Iowa (KS-NE) Reservation and Off-Reservation Trust Land
1610	Isabella Reservation
1625	Isleta Pueblo
1640	Jackson Rancheria
1655	Jamestown S'Klallam Reservation and Off-Reservation Trust Land
1670	Jamul Indian Village
1685	Jemez Pueblo
1690	Jena Band of Choctaw Reservation
1700	Jicarilla Apache Nation Reservation and Off-Reservation Trust Land
1720	Kaibab Indian Reservation
1735	Kalispel Reservation and Off-Reservation Trust Land

<b>2010 Census Code</b>	<b>American Indian, Alaska Native, and Native Hawaiian Area (AIANNHA) Name</b>
1750	Karuk Reservation and Off-Reservation Trust Land
1770	Kickapoo (KS) Reservation
1775	Kickapoo (TX) Reservation
1785	Klamath Reservation
1800	Kootenai Reservation and Off-Reservation Trust Land
1815	Lac Courte Oreilles Reservation and Off-Reservation Trust Land
1825	Lac du Flambeau Reservation
1830	Lac Vieux Desert Reservation
1840	Laguna Pueblo and Off-Reservation Trust Land
1850	La Jolla Reservation
1860	Lake Traverse Reservation and Off-Reservation Trust Land
1880	L'Anse Reservation and Off-Reservation Trust Land
1895	La Posta Indian Reservation
1915	Las Vegas Indian Colony
1925	Laytonville Rancheria
1940	Leech Lake Reservation and Off-Reservation Trust Land
1955	Likely Rancheria
1960	Little River Reservation and Off-Reservation Trust Land
1963	Little Traverse Bay Reservation and Off-Reservation Trust Land
1970	Lone Pine Reservation
1980	Lookout Rancheria
1995	Los Coyotes Reservation
2015	Lovelock Indian Colony
2030	Lower Brule Reservation and Off-Reservation Trust Land
2040	Lower Elwha Reservation and Off-Reservation Trust Land
2055	Lower Sioux Indian Community
2070	Lummi Reservation
2075	Lytton Rancheria
2085	Makah Indian Reservation
2100	Manchester-Point Arena Rancheria
2115	Manzanita Reservation and Off-Reservation Trust Land
2130	Maricopa (Ak Chin) Indian Reservation
2145	Mashantucket Pequot Reservation and Off-Reservation Trust Land
2150	Match-e-be-nash-she-wish Band of Pottawatomi Reservation
2175	Menominee Reservation and Off-Reservation Trust Land
2190	Mesa Grande Reservation
2205	Mescalero Reservation
2240	Miccosukee Reservation and Off-Reservation Trust Land
2255	Middletown Rancheria
2270	Mille Lacs Reservation and Off-Reservation Trust Land

<b>2010 Census Code</b>	<b>American Indian, Alaska Native, and Native Hawaiian Area (AIANNHA) Name</b>
2285	Minnesota Chippewa Trust Land
2300	Mississippi Choctaw Reservation
2315	Moapa River Indian Reservation
2320	Mohegan Reservation and Off-Reservation Trust Land
2330	Montgomery Creek Rancheria
2340	Mooretown Rancheria and Off-Reservation Trust Land
2360	Morongo Reservation and Off-Reservation Trust Land
2375	Muckleshoot Reservation and Off-Reservation Trust Land
2400	Nambe Pueblo and Off-Reservation Trust Land
2415	Narragansett Reservation
2430	Navajo Nation Reservation and Off-Reservation Trust Land
2445	Nez Perce Reservation
2460	Nisqually Reservation
2475	Nooksack Reservation and Off-Reservation Trust Land
2490	Northern Cheyenne Indian Reservation and Off-Reservation Trust Land
2495	North Fork Rancheria and Off-Reservation Trust Land
2505	Northwestern Shoshone Reservation
2510	Ohkay Owingeh
2535	Oil Springs Reservation
2550	Omaha Reservation
2555	Oneida Nation Reservation
2560	Oneida (WI) Reservation and Off-Reservation Trust Land
2570	Onondaga Nation Reservation
2580	Ontonagon Reservation
2595	Osage Reservation
2625	Paiute (UT) Reservation
2635	Pala Reservation
2680	Pascua Pueblo Yaqui Reservation
2685	Paskenta Rancheria
2695	Passamaquoddy Trust Land
2715	Pauma and Yuima Reservation
2745	Pechanga Reservation
2760	Penobscot Reservation and Off-Reservation Trust Land
2775	Picayune Rancheria and Off-Reservation Trust Land
2785	Picuris Pueblo
2810	Pine Ridge Reservation
2820	Pinoleville Rancheria
2835	Pit River Trust Land
2850	Pleasant Point Reservation
2865	Poarch Creek Reservation and Off-Reservation Trust Land

<b>2010 Census Code</b>	<b>American Indian, Alaska Native, and Native Hawaiian Area (AIANNHA) Name</b>
2890	Pokagon Reservation and Off-Reservation Trust Land
2900	Ponca (NE) Trust Land
2910	Port Gamble Reservation
2925	Port Madison Reservation
2980	Prairie Band of Potawatomi Nation Reservation
2985	Prairie Island Indian Community and Off-Reservation Trust Land
2990	Pueblo of Pojoaque and Off-Reservation Trust Land
3000	Puyallup Reservation and Off-Reservation Trust Land
3010	Pyramid Lake Paiute Reservation
3020	Quartz Valley Reservation and Off-Reservation Trust Land
3030	Quileute Reservation
3040	Quinault Reservation
3070	Ramona Village
3085	Red Cliff Reservation and Off-Reservation Trust Land
3095	Redding Rancheria
3100	Red Lake Reservation
3115	Redwood Valley Rancheria
3130	Reno-Sparks Indian Colony
3145	Resighini Rancheria
3165	Rincon Reservation
3185	Roaring Creek Rancheria
3195	Robinson Rancheria and Off-Reservation Trust Land
3205	Rocky Boy's Reservation and Off-Reservation Trust Land
3220	Rohnerville Rancheria
3235	Rosebud Indian Reservation and Off-Reservation Trust Land
3250	Round Valley Reservation and Off-Reservation Trust Land
3265	Rumsey Indian Rancheria
3280	Sac and Fox/Meskwaki Settlement
3285	Sac and Fox Nation Reservation and Off-Reservation Trust Land
3305	St. Croix Reservation and Off-Reservation Trust Land
3320	St. Regis Mohawk Reservation
3340	Salt River Reservation
3355	San Carlos Reservation
3370	Sandia Pueblo
3400	San Felipe Pueblo
3415	San Ildefonso Pueblo and Off-Reservation Trust Land
3445	San Manuel Reservation
3460	San Pasqual Reservation
3480	Santa Ana Pueblo
3495	Santa Clara Pueblo

<b>2010 Census Code</b>	<b>American Indian, Alaska Native, and Native Hawaiian Area (AIANNHA) Name</b>
3520	Santa Rosa Rancheria
3525	Santa Rosa Reservation
3540	Santa Ynez Reservation
3550	Santa Ysabel Reservation
3565	Santee Reservation
3585	Santo Domingo Pueblo
3625	Sauk-Suiattle Reservation
3635	Sault Sainte Marie Reservation and Off- Reservation Trust Land
3665	Seminole (FL) Trust Land
3680	Shakopee Mdewakanton Sioux Community and Off-Reservation Trust Land
3735	Sherwood Valley Rancheria and Off-Reservation Trust Land
3750	Shingle Springs Rancheria
3780	Shoalwater Bay Indian Reservation and Off- Reservation Trust Land
3795	Siletz Reservation and Off-Reservation Trust Land
3825	Skokomish Reservation
3840	Skull Valley Reservation
3855	Smith River Rancheria and Off-Reservation Trust Land
3860	Snoqualmie Reservation
3870	Soboba Reservation and Off-Reservation Trust Land
3885	Sokaogon Chippewa Community and Off- Reservation Trust Land
3925	Southern Ute Reservation
3930	South Fork Reservation and Off-Reservation Trust Land
3935	Spirit Lake Reservation
3940	Spokane Reservation and Off-Reservation Trust Land
3955	Squaxin Island Reservation and Off-Reservation Trust Land
3970	Standing Rock Reservation
3980	Stewart Community
3985	Stewarts Point Rancheria
4000	Stillaguamish Reservation and Off-Reservation Trust Land
4015	Stockbridge Munsee Community
4030	Sulphur Bank Rancheria
4045	Summit Lake Reservation and Off-Reservation Trust Land
4060	Susanville Indian Rancheria and Off-Reservation Trust Land
4075	Swinomish Reservation and Off-Reservation Trust Land
4090	Sycuan Reservation
4095	Table Bluff Reservation
4110	Table Mountain Rancheria
4130	Tampa Reservation
4140	Taos Pueblo and Off-Reservation Trust Land
4170	Tesuque Pueblo and Off-Reservation Trust Land

<b>2010 Census Code</b>	<b>American Indian, Alaska Native, and Native Hawaiian Area (AIANNHA) Name</b>
4180	Timbi-Sha Shoshone Reservation and Off- Reservation Trust Land
4200	Tohono O'odham Nation Reservation and Off- Reservation Trust Land
4225	Tonawanda Reservation
4235	Tonto Apache Reservation
4255	Torres-Martinez Reservation
4275	Trinidad Rancheria and Off-Reservation Trust Land
4290	Tulalip Reservation and Off-Reservation Trust Land
4300	Tule River Reservation and Off-Reservation Trust Land
4315	Tunica-Biloxi Reservation and Off-Reservation Trust Land
4330	Tuolumne Rancheria
4345	Turtle Mountain Reservation and Off-Reservation Trust Land
4360	Tuscarora Nation Reservation
4375	Twenty-Nine Palms Reservation
4390	Uintah and Ouray Reservation and Off-Reservation Trust Land
4405	Umatilla Reservation
4430	Upper Lake Rancheria
4445	Upper Sioux Community and Off-Reservation Trust Land
4455	Upper Skagit Reservation
4470	Ute Mountain Reservation and Off-Reservation Trust Land
4500	Viejas Reservation
4515	Walker River Reservation
4530	Wampanoag-Aquinnah Trust Land
4545	Warm Springs Reservation and Off-Reservation Trust Land
4560	Washoe Ranches Trust Land
4580	Wells Colony
4595	White Earth Reservation and Off-Reservation Trust Land
4610	Wind River Reservation and Off-Reservation Trust Land
4625	Winnebago Reservation and Off-Reservation Trust Land
4635	Winnemucca Indian Colony
4665	Woodfords Community
4680	XL Ranch Rancheria
4690	Yakama Nation Reservation and Off-Reservation Trust Land
4700	Yankton Reservation
4708	Yavapai-Apache Nation Reservation
4710	Yavapai-Prescott Reservation
4725	Yerington Colony
4740	Yomba Reservation
4755	Ysleta del Sur Pueblo and Off-Reservation Trust Land
4760	Yurok Reservation
4770	Zia Pueblo and Off-Reservation Trust Land

<b>2010 Census Code</b>	<b>American Indian, Alaska Native, and Native Hawaiian Area (AIANNHA) Name</b>
4785	Zuni Reservation and Off-Reservation Trust Land
4910	Kickapoo (KS) Reservation/Sac and Fox Nation Trust Land joint-use area
4930	San Felipe Pueblo/Santa Ana Pueblo joint-use area
4940	San Felipe Pueblo/Santo Domingo Pueblo joint-use area
5003	Anahola (Agricultural) Hawaiian Home Land
5004	Anahola (Residential) Hawaiian Home Land
5008	East Kapolei Hawaiian Home Land
5009	Haiku Hawaiian Home Land
5011	Hanapepe Hawaiian Home Land
5018	Honouliuli-Upper Piihonua Hawaiian Home Land
5026	Honokaia Hawaiian Home Land
5029	Honokowai Hawaiian Home Land
5030	Honolulu Makai Hawaiian Home Land
5031	Honomu Hawaiian Home Land
5033	Hoolehua-Palaaau Hawaiian Home Land
5041	Kahikinui Hawaiian Home Land
5043	Kakaina-Kumuhau Hawaiian Home Land
5044	Kalaeloa Hawaiian Home Land
5046	Kalamaula Hawaiian Home Land
5051	Kalaupapa Hawaiian Home Land
5053	Kalawahine Hawaiian Home Land
5056	Kamaloa-Puueo Hawaiian Home Land
5061	Kamiloloa-Makakupaia Hawaiian Home Land
5066	Kamoku-Kapulena Hawaiian Home Land
5067	Kanehili Hawaiian Home Land
5069	Kaohe-Olaa Hawaiian Home Land
5071	Kapaa Hawaiian Home Land
5076	Kapaakea Hawaiian Home Land
5083	Kapolei Hawaiian Home Land
5086	Kaumana Hawaiian Home Land
5088	Kaupea Hawaiian Home Land
5091	Kawaihae Hawaiian Home Land
5098	Keahuolu Hawaiian Home Land
5101	Kealahou Hawaiian Home Land
5104	Keanae-Wailua Hawaiian Home Land
5106	Keaukaha Hawaiian Home Land
5111	Kekaha Hawaiian Home Land
5114	Keokea (Agricultural) Hawaiian Home Land
5116	Keoniki Hawaiian Home Land
5120	Kewalo Hawaiian Home Land

<b>2010 Census Code</b>	<b>American Indian, Alaska Native, and Native Hawaiian Area (AIANNHA) Name</b>
5123	Kolaoa Hawaiian Home Land
5133	Lalamilo Hawaiian Home Land
5134	Lanai City Hawaiian Home Land
5135	Leialii Hawaiian Home Land
5136	Lualualei Hawaiian Home Land
5138	Maui Hawaiian Home Land
5139	Makaha Valley Hawaiian Home Land
5146	Makuu Hawaiian Home Land
5148	Maluohai Hawaiian Home Land
5156	Molokai Hawaiian Home Land
5161	Nanakuli Hawaiian Home Land
5166	Nihoa Hawaiian Home Land
5176	Panama (Agricultural) Hawaiian Home Land
5177	Panama (Residential) Hawaiian Home Land
5179	Papaohale Hawaiian Home Land
5181	Pauahi Hawaiian Home Land
5186	Paukukalo Hawaiian Home Land
5188	Pearl City Hawaiian Home Land
5193	Piihonua Hawaiian Home Land
5196	Ponohale Hawaiian Home Land
5198	Princess Kahanu Estates Hawaiian Home Land
5199	Pulehunui Hawaiian Home Land
5201	Puukapu Hawaiian Home Land
5213	South Maui Hawaiian Home Land
5216	Ualapue Hawaiian Home Land
5222	Upolu Hawaiian Home Land
5223	Waialeale Hawaiian Home Land
5236	Waialeale Hawaiian Home Land
5238	Waialeale Hawaiian Home Land
5239	Waialeale Kai Hawaiian Home Land
5241	Waialeale Hawaiian Home Land
5248	Waialeale-Hana Hawaiian Home Land
5251	Waialeale Hawaiian Home Land
5256	Waialeale Hawaiian Home Land
5271	Waialeale Hawaiian Home Land
5276	Waialeale Hawaiian Home Land
5281	Waialeale Hawaiian Home Land
5283	Waialeale Hawaiian Home Land
5286	Waialeale (Residential) Hawaiian Home Land
5540	Caddo-Wichita-Delaware OTSA



<b>2010 Census Code</b>	<b>American Indian, Alaska Native, and Native Hawaiian Area (AIANNHA) Name</b>
5550	Cherokee OTSA
5560	Cheyenne-Arapaho OTSA
5580	Chickasaw OTSA
5590	Choctaw OTSA
5600	Citizen Potawatomi Nation-Absentee Shawnee OTSA
5620	Creek OTSA
5640	Eastern Shawnee OTSA
5670	Iowa OTSA
5690	Kaw OTSA
5700	Kickapoo OTSA
5720	Kiowa-Comanche-Apache-Fort Sill Apache OTSA
5730	Miami OTSA
5740	Modoc OTSA
5760	Otoe-Missouria OTSA
5770	Ottawa OTSA
5780	Pawnee OTSA
5795	Peoria OTSA
5800	Ponca OTSA
5810	Quapaw OTSA
5820	Sac and Fox OTSA
5830	Seminole OTSA
5835	Seneca-Cayuga OTSA
5860	Tonkawa OTSA
5890	Wyandotte OTSA
5915	Creek/Seminole joint-use OTSA
5950	Kaw/Ponca joint-use OTSA
5955	Kiowa-Comanche-Apache-Ft Sill Apache/Caddo-Wichita-Delaware joint-use OTSA
5970	Miami/Peoria joint-use OTSA
6015	Akhiok ANVSA
6020	Akiachak ANVSA
6025	Akiak ANVSA
6030	Akutan ANVSA
6035	Alakanuk ANVSA
6040	Alatna ANVSA
6045	Aleknagik ANVSA
6065	Algaaciq ANVSA
6070	Allakaket ANVSA
6075	Ambler ANVSA
6080	Anaktuvuk Pass ANVSA
6095	Andreafsky ANVSA

<b>2010 Census Code</b>	<b>American Indian, Alaska Native, and Native Hawaiian Area (AIANNHA) Name</b>
6100	Angoon ANVSA
6105	Aniak ANVSA
6125	Anvik ANVSA
6140	Arctic Village ANVSA
6150	Atka ANVSA
6160	Atmautluak ANVSA
6165	Atkasuk ANVSA
6175	Barrow ANVSA
6190	Beaver ANVSA
6195	Belkofski ANVSA
6205	Bethel ANVSA
6225	Bill Moore's ANVSA
6235	Birch Creek ANVSA
6240	Brevig Mission ANVSA
6250	Buckland ANVSA
6255	Cantwell ANVSA
6257	Canyon Village ANVSA
6265	Chalkyitsik ANVSA
6275	Chefornak ANVSA
6280	Chenega ANVSA
6285	Chevak ANVSA
6290	Chickaloon ANVSA
6295	Chignik ANVSA
6300	Chignik Lagoon ANVSA
6305	Chignik Lake ANVSA
6310	Chilkat ANVSA
6315	Chilkoot ANVSA
6325	Chistochina ANVSA
6330	Chitina ANVSA
6335	Chuathbaluk ANVSA
6340	Chulloonawick ANVSA
6350	Circle ANVSA
6360	Clarks Point ANVSA
6365	Copper Center ANVSA
6380	Council ANVSA
6385	Craig ANVSA
6390	Crooked Creek ANVSA
6400	Deering ANVSA
6405	Dillingham ANVSA
6415	Dot Lake ANVSA

<b>2010 Census Code</b>	<b>American Indian, Alaska Native, and Native Hawaiian Area (AIANNHA) Name</b>
6420	Douglas ANVSA
6430	Eagle ANVSA
6440	Eek ANVSA
6445	Egegik ANVSA
6450	Eklutna ANVSA
6455	Ekuk ANVSA
6460	Ekwok ANVSA
6470	Elim ANVSA
6480	Emmonak ANVSA
6490	Evansville ANVSA
6495	Eyak ANVSA
6500	False Pass ANVSA
6515	Fort Yukon ANVSA
6520	Gakona ANVSA
6525	Galena ANVSA
6530	Gambell ANVSA
6535	Georgetown ANVSA
6540	Golovin ANVSA
6545	Goodnews Bay ANVSA
6550	Grayling ANVSA
6560	Gulkana ANVSA
6570	Hamilton ANVSA
6575	Healy Lake ANVSA
6585	Holy Cross ANVSA
6590	Hoonah ANVSA
6595	Hooper Bay ANVSA
6605	Hughes ANVSA
6610	Huslia ANVSA
6615	Hydaburg ANVSA
6620	Igiugig ANVSA
6625	Iliamna ANVSA
6630	Inalik ANVSA
6650	Ivanof Bay ANVSA
6670	Kake ANVSA
6680	Kaktovik ANVSA
6685	Kalskag ANVSA
6690	Kaltag ANVSA
6700	Karluk ANVSA
6705	Kasaan ANVSA
6710	Kasigluk ANVSA

<b>2010 Census Code</b>	<b>American Indian, Alaska Native, and Native Hawaiian Area (AIANNHA) Name</b>
6720	Kenaitze ANVSA
6725	Ketchikan ANVSA
6730	Kiana ANVSA
6735	King Cove ANVSA
6740	King Salmon ANVSA
6750	Kipnuk ANVSA
6755	Kivalina ANVSA
6765	Klawock ANVSA
6785	Knik ANVSA
6790	Kobuk ANVSA
6795	Kodiak ANVSA
6800	Kokhanok ANVSA
6810	Kongiganak ANVSA
6815	Kotlik ANVSA
6820	Kotzebue ANVSA
6825	Koyuk ANVSA
6830	Koyukuk ANVSA
6835	Kwethluk ANVSA
6840	Kwigillingok ANVSA
6845	Kwinhagak ANVSA
6850	Lake Minchumina ANVSA
6855	Larsen Bay ANVSA
6860	Lesnoi ANVSA
6865	Levelock ANVSA
6875	Lime Village ANVSA
6890	Lower Kalskag ANVSA
6895	McGrath ANVSA
6900	Manley Hot Springs ANVSA
6905	Manokotak ANVSA
6910	Marshall ANVSA
6915	Mary's Igloo ANVSA
6935	Mekoryuk ANVSA
6945	Mentasta Lake ANVSA
6965	Minto ANVSA
6975	Mountain Village ANVSA
6990	Naknek ANVSA
6995	Nanwalek ANVSA
7005	Napaimute ANVSA
7010	Napakiak ANVSA
7020	Napaskiak ANVSA

<b>2010 Census Code</b>	<b>American Indian, Alaska Native, and Native Hawaiian Area (AIANNHA) Name</b>
7025	Nelson Lagoon ANVSA
7030	Nenana ANVSA
7035	Newhalen ANVSA
7040	New Koliganek ANVSA
7050	New Stuyahok ANVSA
7055	Newtok ANVSA
7065	Nightmute ANVSA
7070	Nikolai ANVSA
7075	Nikolski ANVSA
7080	Niniilchik ANVSA
7085	Noatak ANVSA
7095	Nome ANVSA
7100	Nondalton ANVSA
7110	Noorvik ANVSA
7115	Northway ANVSA
7125	Nuiqsut ANVSA
7130	Nulato ANVSA
7133	Nunam Iqua ANVSA
7135	Nunapitchuk ANVSA
7145	Ohogamiut ANVSA
7150	Old Harbor ANVSA
7175	Oscarville ANVSA
7180	Ouzinkie ANVSA
7185	Paimiut ANVSA
7205	Pedro Bay ANVSA
7215	Perryville ANVSA
7220	Petersburg ANVSA
7225	Pilot Point ANVSA
7230	Pilot Station ANVSA
7235	Pitkas Point ANVSA
7245	Platinum ANVSA
7250	Point Hope ANVSA
7255	Point Lay ANVSA
7260	Portage Creek ANVSA
7263	Port Alsworth ANVSA
7265	Port Graham ANVSA
7270	Port Heiden ANVSA
7275	Port Lions ANVSA
7300	Rampart ANVSA
7305	Red Devil ANVSA

<b>2010 Census Code</b>	<b>American Indian, Alaska Native, and Native Hawaiian Area (AIANNHA) Name</b>
7310	Ruby ANVSA
7315	Russian Mission ANVSA
7340	St. George ANVSA
7375	St. Michael ANVSA
7390	St. Paul ANVSA
7400	Salamatof ANVSA
7410	Sand Point ANVSA
7415	Savoonga ANVSA
7420	Saxman ANVSA
7425	Scammon Bay ANVSA
7430	Selawik ANVSA
7435	Seldovia ANVSA
7440	Shageluk ANVSA
7450	Shaktolik ANVSA
7465	Shishmaref ANVSA
7470	Shungnak ANVSA
7475	Sitka ANVSA
7485	Skagway ANVSA
7495	Sleetmute ANVSA
7500	Solomon ANVSA
7505	South Naknek ANVSA
7510	Stebbins ANVSA
7520	Stevens Village ANVSA
7525	Stony River ANVSA
7530	Takotna ANVSA
7535	Tanacross ANVSA
7540	Tanana ANVSA
7555	Tatitlek ANVSA
7560	Tazlina ANVSA
7565	Telida ANVSA
7570	Teller ANVSA
7580	Tetlin ANVSA
7605	Togiak ANVSA
7625	Toksook Bay ANVSA
7630	Tuluksak ANVSA
7640	Tuntutuliak ANVSA
7645	Tununak ANVSA
7650	Twin Hills ANVSA
7655	Tyonek ANVSA
7665	Ugashik ANVSA

<b>2010 Census Code</b>	<b>American Indian, Alaska Native, and Native Hawaiian Area (AIANNHA) Name</b>
7690	Unalakleet ANVSA
7695	Unalaska ANVSA
7725	Venetie ANVSA
7735	Wainwright ANVSA
7740	Wales ANVSA
7745	White Mountain ANVSA
7755	Wrangell ANVSA
7765	Yakutat ANVSA
8100	Cayuga Nation TDSA
8300	Ione Band of Miwok TDSA
8450	Mechoopda TDSA
8750	Samish TDSA
9100	Golden Hill Paugussett (state) Reservation
9150	Hassanamisco (state) Reservation
9230	Mattaponi (state) Reservation
9240	MOWA Choctaw (state) Reservation
9260	Pamunkey (state) Reservation
9280	Paucatuck Eastern Pequot (state) Reservation
9300	Poospatuck (state) Reservation
9350	Schaghticoke (state) Reservation
9370	Shinnecock (state) Reservation
9400	Tama (state) Reservation
9510	Adais Caddo SDTSA
9515	Apache Choctaw SDTSA
9525	Beaver Creek SDTSA
9550	Cher-O-Creek SDTSA
9560	Cherokee Tribe of Northeast Alabama SDTSA
9580	Chickahominy SDTSA
9630	Clifton Choctaw SDTSA
9635	Coharie SDTSA
9675	Eastern Chickahominy SDTSA
9680	Echota Cherokee SDTSA
9720	Four Winds Cherokee SDTSA
9745	Haliwa-Saponi SDTSA
9800	Lenape Indian Tribe of Delaware SDTSA
9815	Lumbee SDTSA
9820	MaChis Lower Creek SDTSA
9825	Meherrin SDTSA
9830	Nanticoke Indian Tribe SDTSA
9835	Nanticoke Lenni Lenape SDTSA

<b>2010 Census Code</b>	<b>American Indian, Alaska Native, and Native Hawaiian Area (AIANNHA) Name</b>
9838	Occaneechi-Saponi SDTSA
9844	Pee Dee SDTSA
9850	Ramapough SDTSA
9865	Sappony SDTSA
9875	Santee SDTSA
9880	Star Muskogee Creek SDTSA
9950	United Cherokee Ani-Yun-Wiya Nation SDTSA
9960	United Houma Nation SDTSA
9963	Upper South Carolina Pee Dee SDTSA
9967	Waccamaw SDTSA
9970	Waccamaw Siouan SDTSA
9975	Wassamasaw SDTSA

## **Appendix L**

### **Selected Geographic and Population Variables**

The coordinated sample design for the 2014 through 2022 National Surveys on Drug Use and Health (NSDUHs) consists of a deeply stratified, multistage area probability design. The first stages of selection involved selecting census tracts within state sampling regions, census block groups within selected census tracts, and field enumeration segments within selected census block groups. All sampling units were defined using 2010 census geography.

For the 2022 NSDUH, a hybrid field enumeration and address-based sampling (ABS) approach was used to construct dwelling unit frames within sampled areas. Census block groups selected at the second stage of selection were evaluated using a set of ABS coverage criteria. If the census block group met all coverage criteria, the ABS frame was used. If the census block group failed one or more coverage criteria, a smaller area (one or more adjacent census blocks) was selected for field enumeration. For these field enumeration segments, specially trained field listers visited the areas and enumerated all eligible dwelling units within each segment's boundaries. The "segment" is the geographic area for which the dwelling unit frame is constructed even though ABS segments are second-stage sampling units and field enumeration segments are third-stage sampling units. For the remainder of this appendix, "segment" refers to both ABS segments and field enumeration segments if no distinction is made.

At the beginning of each calendar quarter, sampled dwelling units were mailed an invitation to participate in the survey via the web. Several days later, field interviewers began following up with pending sampled dwelling units for in-person data collection. Throughout each quarter, sampled dwelling units had the option of participating via the web as long as they had not already participated in person. During the web or in-person screening interview, an eligible household member provided a roster of all survey-eligible household members, which was used to select 0, 1, or 2 people to be interviewed. Finally, selected people completed the NSDUH interview via the web or in person (i.e., multimode data collection). For more information on the sample design, see the *2022 National Survey on Drug Use and Health (NSDUH) Methodological Resource Book, Section 2: Sample Design Report*.<sup>1</sup>

Beginning in 2014, each NSDUH respondent's dwelling unit is associated with a specific census block. Respondents in ABS segments are assigned to a census block based on their dwelling unit's geocoded location. For respondents in field enumeration segments, census block information is recorded by manually comparing field listings to electronic segment maps that were created using Census Topologically Integrated Geographic Encoding and Referencing data. As a result, block-level data can be associated with all NSDUH respondents, improving the accuracy of geographic and population variables used for data analyses.

All geographic and population variables on the 2022 NSDUH analytic file are included in the State and Region, County, Tract, Segment, Block, and Substate sections of this codebook. To eliminate repetition and reduce the amount of documentation that is included within the codebook, this appendix provides additional information about some of the geographic and population variables that are included on the file. The geographic variables identify and describe

---

<sup>1</sup> Center for Behavioral Health Statistics and Quality. (2023). *2022 National Survey on Drug Use and Health (NSDUH) methodological resource book, Section 2: Sample design report*. <https://www.samhsa.gov/data/report/nsduh-2022-sample-design-report>

the land areas in which the target population resides. The population variables describe characteristics of the target population and the units in which they reside.

## **L.1 Geographic Variables and Terms**

In decennial census products, geographic entities are presented as a hierarchical arrangement with a series of “nesting” relationships. These relationships are presented in [Figure L.1](#). A line linking two geographic entities means that the lower-level entity is completely nested within the higher-level entity. [Figure L.2](#) shows similar hierarchical relationships for American Indian, Alaska Native, and Native Hawaiian areas (AIANNHAs). Some but not all of the geographic variables shown in [Figures L.1](#) and [L.2](#) are included on the 2022 NSDUH analytic file. However, because the file includes census block IDs, any higher-level entity can be merged onto the file.

**Figure L.1 Standard Hierarchy of Census Geographic Entities**

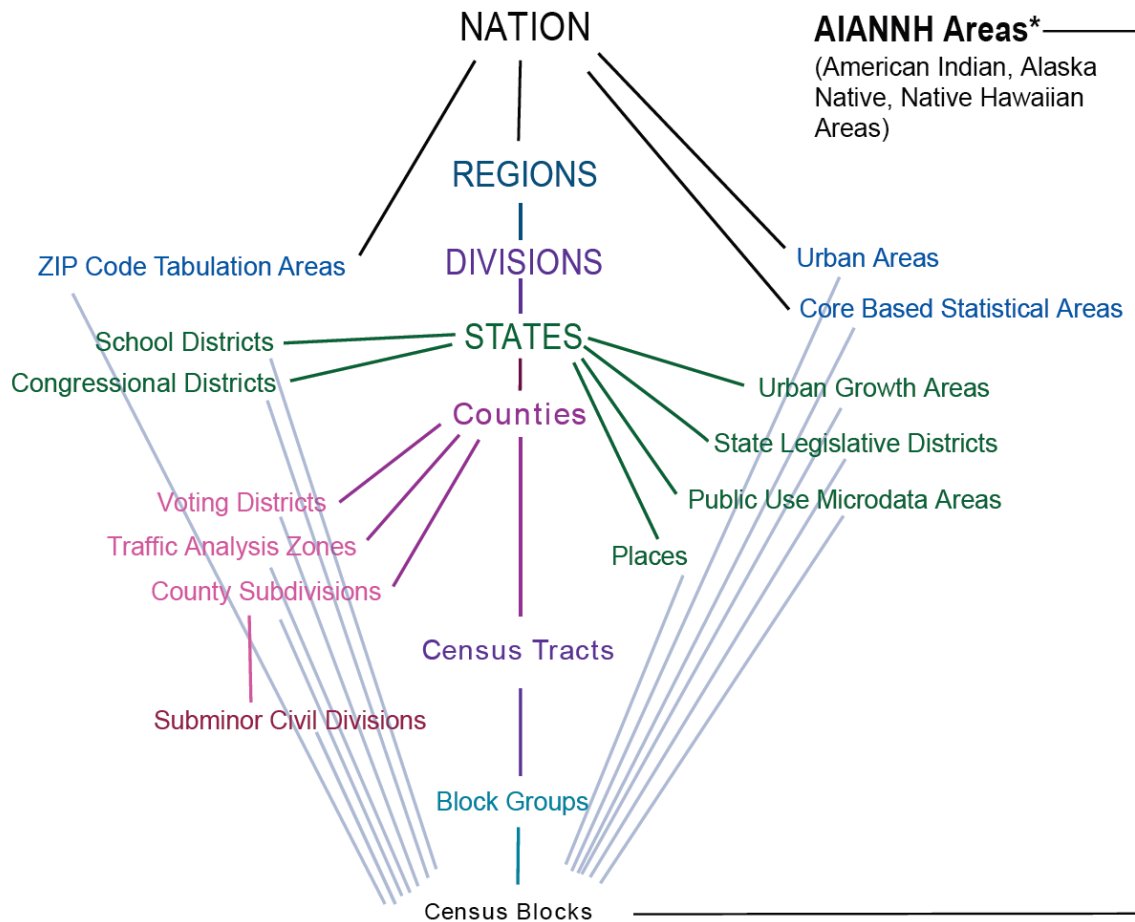

\*Refer to [Figure L.2](#). Hierarchy of American Indian, Alaska Native, and Native Hawaiian Areas.  
Source: U.S. Census Bureau; last updated October 8, 2021; <https://www.census.gov/programs-surveys/geography/guidance/hierarchy.html>.



**Figure L.2 Hierarchy of American Indian, Alaska Native, and Native Hawaiian Areas**

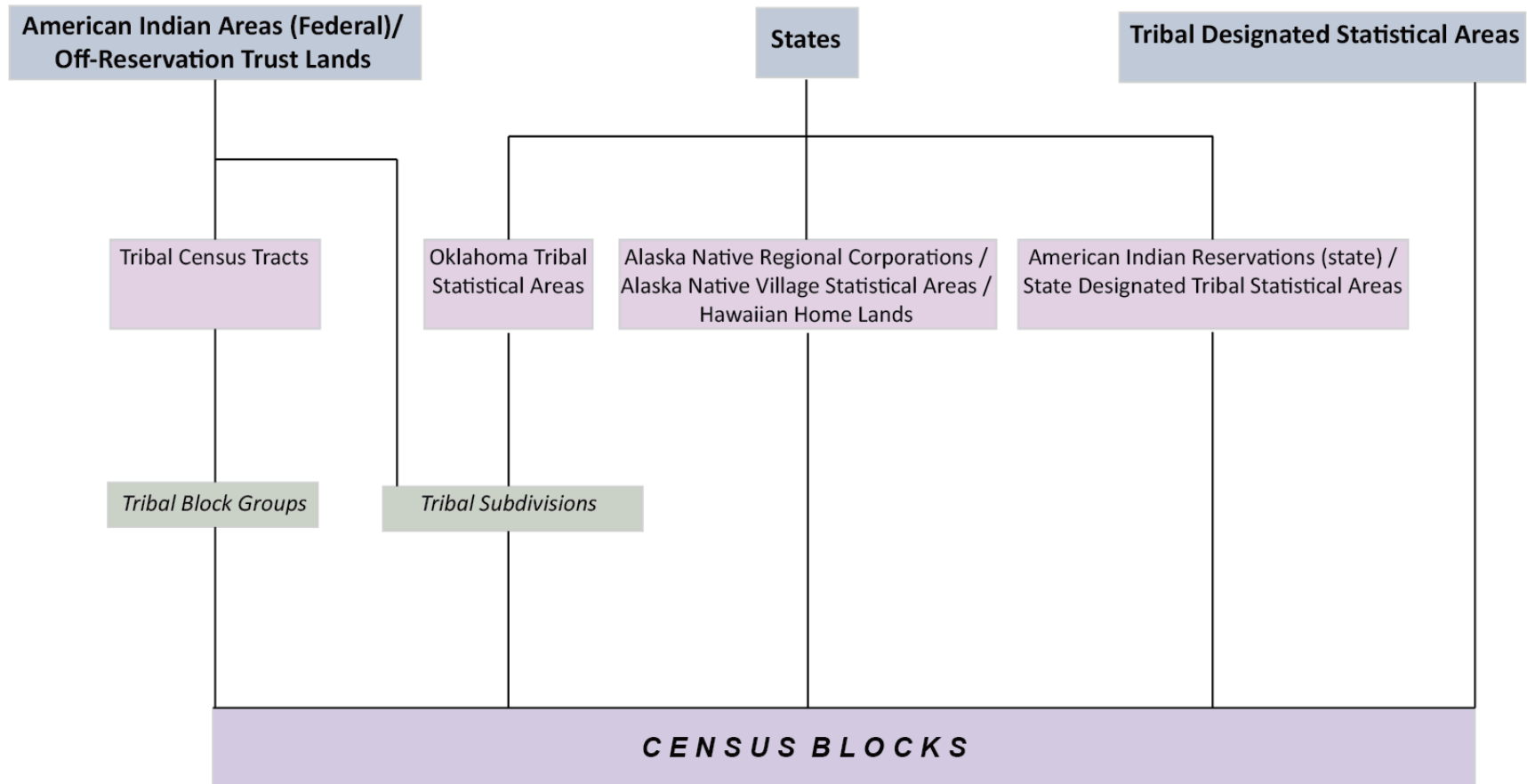

Source: U.S. Census Bureau; last updated October 8, 2021; <https://www.census.gov/programs-surveys/geography/guidance/hierarchy.html>.

**Block:** A census block is a small statistical area bounded by visible features (e.g., streets, roads, streams, railroad tracks) and nonvisible boundaries (e.g., city, town, county limits). The variable BLOCK10 identifies the 2010 census block in which a respondent resides.

**Block Group:** A block group is a cluster of census blocks within the same census tract and generally contains between 300 and 6,000 people. The variable BLKGRP10 identifies the 2010 census block group in which a respondent resides.

**Census Tract:** A census tract is a small, relatively permanent statistical subdivision of a county or equivalent entity that contains between 1,200 and 8,000 people. Census tracts are updated prior to each decennial census; however, they only change when there is significant population growth or decline in an area. The primary purpose of census tracts is to provide a stable set of geographic units for the presentation of statistical data. The variable TRACT10 identifies the 2010 census tract in which a respondent resides.

**American Indian, Alaska Native, and Native Hawaiian areas (AIANNHAs):** The census provides data for seven types of AIANNHAs:

- *Federally recognized American Indian reservations (AIRs) and off-reservation trust land areas.* These areas have been set aside by the United States for the use of American Indian tribes. The tribes have primary governmental authority over the AIRs and associated off-reservation trust lands. Federal AIRs may cross state and all other area boundaries.
- *State-recognized American Indian reservations (SAIRs).* These reservations are established by some state governments for tribes recognized by the state. The tribes may have governmental authority over the SAIRs. SAIRs must be defined within a single state but may cross county and other types of boundaries.
- *Hawaiian home lands (HHLs).* These areas are held in trust for Native Hawaiians by the state of Hawaii. HHLs are contained within the state of Hawaii but may cross all other area boundaries.
- *Alaska Native village statistical areas (ANVSAs).* These areas represent permanent and/or seasonal residences of Alaska Natives who are members of, or receive governmental services from, the defining Alaska Native village. ANVSAs are contained within the state of Alaska but may cross all other area boundaries.
- *Oklahoma tribal statistical areas (OTSAs).* These areas are intended to represent the former American Indian reservations that existed in Indian and Oklahoma territories prior to Oklahoma statehood in 1907. OTSAs are contained within the state of Oklahoma but may cross all other area boundaries.
- *Tribal-designated statistical areas (TDSAs).* These areas are identified and delineated for federally recognized American Indian tribes that do not currently have an AIR or off-reservation trust land. A TDSA is intended to encompass a compact and contiguous area that contains a concentration of individuals who identify with the delineating federally recognized American Indian tribe. TDSAs may cross state and all other area boundaries.
- *State-designated tribal statistical areas (SDTSAs).* These areas are identified and delineated for state-recognized tribes that are not federally recognized and do not

have an AIR or off-reservation trust land. SDTSAs provide state-recognized tribes that do not have reservations with statistical data for a geographic area that encompasses a substantial concentration of tribal members. SDTSAs must be defined within a single state but may cross county and other types of boundaries.

The AIANNHAs are mutually exclusive in that no AIANNHA can overlap another AIANNHA. In cases where more than one tribe claims jurisdiction over an area, the U.S. Census Bureau creates a joint-use area as a separate entity to define this area of dual claims.

As shown in [Figure L.2](#), AIANNHAs are unique at the census block level; that is, each block is assigned to one and only one AIANNHA (including not in an AIANNHA). Because segments consist of one or more census blocks or census block groups, they may partially overlap or contain multiple AIANNHAs. For this reason, majority AIANNHA variables were created for the 2022 NSDUH. In order to assign a single AIANNHA to a segment, a “majority” AIANNHA variable was created by first summing the total number of dwelling units within each of the AIANNHAs within the segment, then assigning the AIANNHA with the most dwelling units to that segment. Block-level AIANNHA codes and dwelling unit counts were obtained from the 2010 Census Summary File 1. The variables MAIAN10 and MAINM10 represent the census code and name, respectively, of the majority AIANNHA. The variable MAIIND10 collapses the MAIAN10 codes into the seven types of AIANNHAs.

To evaluate the coverage of the segment-level AIANNHA variables, population counts from the 2010 census were compared with weighted NSDUH population estimates using the segment-level variables ([Table L.1](#)). In addition, census counts of people aged 12 or older within the 2022 NSDUH sample blocks were compared with unweighted NSDUH estimates of the same population, with the latter classified according to the segment-level AIANNHA classifications.

The block-level variables AIANNH10 and AINNMM10 represent the census code and name, respectively, of the AIANNHA in which a respondent resides (if applicable). The variable AIIND10 collapses the AIANNH10 codes into the seven AIANNHA categories.

Because they make up a small proportion of the U.S. population, individuals residing in HHLs, TDSAs, and SAIRs may not be represented adequately by the sample. Several years of data may be required to sufficiently represent these particular populations.

**Table L.1 Coverage of 2022 NSDUH Segment-Level Variables for American Indian, Alaska Native, and Native Hawaiian Areas (AIANNHAs)**

Type of AIANNA Variable	U.S. Total Population (2010 Census)	Weighted Segment Population (MAIAN10)	Relative Difference (M – C/C)	2022 NSDUH Block Population 12 or Older (2010 Census)	2022 NSDUH Segment Population 12 or Older (MAIAN10)	Relative Difference (M – C/C)
Federally Recognized American Indian Reservation (AIR)	994,878	876,511	-11.90%	21,090	19,686	-6.66%
Hawaiian Home Land (HHL)	30,858	41,037	32.99%	3,785	3,338	-11.81%
Oklahoma Tribal Statistical Area (OTSA)	2,509,916	2,660,817	6.01%	46,058	46,058	0.00%
Alaska Native Village Statistical Area (ANVSA)	242,613	256,480	5.72%	19,548	19,720	0.88%
Tribal-Designated Statistical Area (TDSA)	42,553	.	.	.	.	.
State-Recognized American Indian Reservation (SAIR)	1,265	.	.	28	.	.
State-Designated Tribal Statistical Area (SDTSA)	1,027,515	1,005,920	-2.10%	11,410	10,629	-6.84%
Not in an AIANHHA	303,895,940	302,705,893	-0.39%	5,397,707	5,431,272	0.62%
<b>Total</b>	<b>308,745,538</b>	<b>307,546,659</b>	<b>-0.39%</b>	<b>5,499,626</b>	<b>5,530,703</b>	<b>0.57%</b>

C = 2010 census; M = MAIAN10; period symbol (.) = not sampled.

**Place:** From the census documentation, “places, for the reporting of decennial census data, include census designated places, consolidated cities, and incorporated places.” The census assigns each place a five-digit Federal Information Processing Standards code, based on the alphabetical order of the place name within each state. If place names are duplicated within a state and they represent distinctly different areas, the census assigns a separate code to each place name alphabetically by primary county in which each place is located or, if both places are in the same county, alphabetically by their legal description (e.g., city before village). Most place names will consist of the name of the area followed by the label “borough,” “city,” “town,” or “CDP.” For example, the place name for Washington, DC, is “Washington city.”

The variables PLACE10B and FPLNM10B represent the code and name, respectively, of the place in which a respondent resides. PLACN10B is the abbreviated place name, with the legal description (e.g., “city” or “village”) removed.

**Urban/Rural:** The census classifies as urban all blocks located within urbanized areas (UA) and urban clusters (UC). UAs and UCs generally consist of core census tracts and/or blocks that have a population density of at least 1,000 people per square mile and surrounding census blocks that have an overall density of at least 500 people per square mile. In addition, under certain conditions, less densely settled territory may be part of each UA or UC. The UA or UC must

encompass at least 2,500 people, at least 1,500 of which reside outside of institutional group quarters. UAs typically contain 50,000 or more people, and UCs contain less than 50,000 people. “Rural” encompasses all population, housing, and territory not included within an urban area.

The variable RURAL10B is the urban or rural classification of the census block in which the respondent resides. The variable RURURB10 is the segment-level urban or rural classification used to define the minimum number of dwelling units for sampling purposes. In the NSDUH sample, if one or more of the blocks within a segment is urban, the segment is defined as urban. If 100 percent of the blocks are rural, the segment is defined as rural. Several other variables describe the urban population at the county and segment levels. These variables are CYPOPU10, CYPCTU10, NSBLKU10, SGPOPU10, and SGPCTU10.

## **L.2 Population Variables and Terms**

**Dwelling Units:** A dwelling unit is a place where a person or people reside. In NSDUH, the term *dwelling unit* refers to either a housing unit or a group quarters listing unit, such as a dormitory room or a shelter bed. The variables SEGDU10A and SOCDU10A provide the number of dwelling units and the number of occupied dwelling units in a segment, respectively.

**Housing Units:** A housing unit is a house, an apartment, a mobile home, a group of rooms, or a single room that is occupied (or if vacant, is intended for occupancy) as separate living quarters. Separate living quarters are those in which the occupants live and eat separately from any other people in the building and which have direct access from the outside of the building or through a common hall. The variables SEGHU10A and SOCHU10A provide the number of housing units and the number of occupied housing units in a segment, respectively.

**Group Quarters:** A group quarters is a structure in which 10 or more unrelated people reside. The group quarters is normally owned or managed by an entity or organization providing housing and/or services for the residents. Only residents of noninstitutional group quarters are eligible for NSDUH. Examples of noninstitutional group quarters include college dormitories, group homes, workers’ dormitories, and homeless shelters. A group quarters listing unit is a single living unit within a group quarters structure. Examples include a room in a sorority house, a bed in a halfway house, and an individual person in a migratory workers camp. The number of group quarters units in the segment can be derived by subtracting SEGHU10A from SEGDU10A. Similarly, the number of occupied group quarters in a segment can be derived by subtracting SOCHU10A from SOCDU10A.

**Group Quarters Population:** The 2010 census group quarters population includes all people not living in households. Two general categories of people in group quarters are recognized: (1) the institutionalized population and (2) the noninstitutionalized population. The institutionalized population includes people under formally authorized, supervised care or custody in institutions at the time of enumeration, such as correctional institutions, nursing homes, and juvenile institutions. The noninstitutionalized population includes all people who live in group quarters other than institutions, such as college dormitories, military quarters, and group homes. Also, included are staff residing at institutional group quarters. Only residents of noninstitutional group quarters, excluding people in military quarters, are eligible for NSDUH.

The variable SGQP10A is the segment-level nonmilitary, noninstitutionalized group quarters population count.

**Percentage of Non-Hispanic Whites:** The variable PCTWNH10 is the percentage of the population within a tract that is non-Hispanic and White. In order to get a representative sample of areas, census tracts were implicitly stratified (i.e., sorted) by a CBSA/SES (core-based statistical area/socioeconomic status) indicator (MSASES10) and by a categorized version of PCTWNH10 prior to selecting a sample of them. The following categories are used for sorting:

- less than or equal to 10 percent,
- greater than 10 percent and less than or equal to 20 percent,
- greater than 20 percent and less than or equal to 30 percent,
- greater than 30 percent and less than or equal to 40 percent,
- greater than 40 percent and less than or equal to 50 percent,
- greater than 50 percent and less than or equal to 60 percent,
- greater than 60 percent and less than or equal to 70 percent,
- greater than 70 percent and less than or equal to 80 percent,
- greater than 80 percent and less than or equal to 90 percent, and
- greater than 90 percent.

**Percentage of Blacks or African Americans:** The variable PBLACK10 is the percentage of Blacks or African Americans in a segment. A categorized version of PBLACK10 is used as a covariate in the weighting process. The following categories are defined:

- less than 10 percent,
- greater than or equal to 10 percent and less than 50 percent, and
- greater than or equal to 50 percent.

**Percentage of Hispanics or Latinos:** The variable PHISP10 is the percentage of Hispanics or Latinos in a segment. A categorized version of PHISP10 is used as a covariate in the weighting process. The following categories are defined:

- less than 10 percent,
- greater than or equal to 10 percent and less than 50 percent, and
- greater than or equal to 50 percent.

**Percentage of Owner-Occupied Dwelling Units:** The variable POWNER10 is the percentage of owner-occupied dwelling units in a segment. A categorized version of POWNER10 is used as a covariate in the weighting process. The following categories are defined:

- less than 10 percent,
- greater than or equal to 10 percent and less than 50 percent, and
- greater than or equal to 50 percent.