

National Survey on Drug Use and Health, 2006

United States Department of Health and Human Services. Substance Abuse and Mental Health Services Administration. Office of Applied Studies

Screening Application Specifications

Terms of Use

These data are distributed under the following terms of use. By continuing past this page, you signify your agreement to comply with the requirements as stated below:

Privacy of Research Subjects

Any intentional identification of a research subject (whether an individual or an organization) or unauthorized disclosure of his or her confidential information violates the promise of confidentiality given to the providers of the information. Disclosure of confidential information may also be punishable under federal law. Therefore, users of data agree:

- To use these datasets solely for research or statistical purposes and not for re-identification of specific research subjects.
- To make no use of the identity of any research subject discovered inadvertently and to report any such discovery to CBHSQ and SAMHDA (samhda-support@samhsa.hhs.gov)

Citing Data

You agree to reference the recommended bibliographic citation in any of your publications that use SAMHDA data. Authors of publications that use SAMHDA data are required to send citations of their published works for inclusion in a database of related publications.

Disclaimer

You acknowledge that SAMHSA will bear no responsibility for your use of the data or for your interpretations or inferences based upon such uses.

Violations

If CBHSQ determines that this terms of use agreement has been violated, then possible sanctions could include:

- Report of the violation to the Research Integrity Officer, Institutional Review Board, or Human Subjects Review Committee of the user's institution. A range of sanctions are available to institutions including revocation of tenure and termination.
- If the confidentiality of human subjects has been violated, then report of the violation may be made to the Federal Office for Human Research Protections. This may result in an investigation of the user's institution, which can result in institution-wide sanctions including the suspension of all research grants.
- Report of the violation of federal law to the United States Attorney General for possible prosecution.
- Court awarded payments of damages to any individual(s)/organization(s) harmed by the breach of confidential data.

Definitions

CBHSQ

Center for Behavioral Health Statistics and Quality

Promise of confidentiality

A promise to a respondent or research participant that the information the respondent provides will not be disseminated in identifiable form without the permission of the respondent; that the fact that the respondent participated in the study will not be disclosed; and that disseminated information will include no linkages to the identity of the respondent. Such a promise encompasses traditional notions of both confidentiality and anonymity. In most cases, federal law protects the confidentiality of the respondent's identity as referenced in the Promise of Confidentiality. Under this condition, names and other identifying information regarding respondents would be confidential.

Research subject

A person or organization that participates in a research study. A research subject may also be called a respondent. A respondent is generally a survey respondent or informant, experimental or observational subject, focus group participant, or any other person providing information to a study.

SAMHDA

Substance Abuse and Mental Health Data Archive

SAMHSA

Substance Abuse and Mental Health Services Administration

Information about Copyrighted Content

Some instruments administered as part of this study may contain in whole or substantially in part contents from copyrighted instruments. Reproductions of the instruments are provided as documentation for the analysis of the data associated with this collection. Restrictions on "fair use" apply to all copyrighted content. More information about the reproduction of copyrighted works by educators and librarians is available from the United States Copyright Office.

NOTICE WARNING CONCERNING COPYRIGHT RESTRICTIONS

The copyright law of the United States (Title 17, United States Code) governs the making of photocopies or other reproductions of copyrighted material. Under certain conditions specified in the law, libraries and archives are authorized to furnish a photocopy or other reproduction. One of these specified conditions is that the photocopy or reproduction is not to be "used for any purpose other than private study, scholarship, or research." If a user makes a request for, or later uses, a photocopy or reproduction for purposes in excess of "fair use," that user may be liable for copyright infringement.

2006 NATIONAL SURVEY ON DRUG USE AND HEALTH

SCREENING APPLICATION SPECIFICATIONS

Contract No. 283-04-00022
RTI Project No. 9009

Authors:
Donna Hewitt
Beth Riggsbee
Tennyson Chen

Project Director:

Tom Virag

Prepared for:

Substance Abuse and Mental Health Services Administration
Rockville, MD 20857

Prepared by:
RTI International

November 2005

2006 NATIONAL SURVEY ON DRUG USE AND HEALTH

SCREENING APPLICATION SPECIFICATIONS

Contract No. 283-04-00022
RTI Project No. 9009

Authors:
Donna Hewitt
Beth Riggsbee
Tennyson Chen

Project Director:

Tom Virag

Prepared for:

Substance Abuse and Mental Health Services Administration
Rockville, MD 20857

Prepared by:
RTI International

November 2005

Table of Contents

Screening Application Updates.....	i
------------------------------------	---

Section	Page
1. HU Screening	1-1
2. GQU Screening	2-1
3. HU Screening-Spanish	3-1
4. GQU Screening-Spanish	4-1
5. Select Case Screen Options.....	5-1
6. Record of Calls.....	6-1
7. Screening and Interview Refusal.....	7-1
8. Verification.....	8-1
9. Reliability Study.....	9-1

Appendices

Appendix	Page
A. Two Person HU Screening.....	A-1
B. Non-Transient GQU Screening.....	B-1
C. Select Case Screen Options.....	C-1
D. Record of Calls.....	D-1
E. Screening and Interview Refusals	E-1
F. Verification.....	F-1
G. Reliability Study.....	G-1

2006 NATIONAL SURVEY ON DRUG USE AND HEALTH SCREENING APPLICATION UPDATES

Text/Screen Updates

Select Case Screen

- Sort function by 'Street' was updated to sort by street name within segment.

Access Data

- Revised the Access Data categories and renamed the data collected to Physical Features Data. Moved the data entry from a separate function to the first two screens of the screening application. The Physical Feature data is entered during the initial visit to the SDU and it is immediately saved and transmitted during the next transmission.
- The Physical Feature data is collected on two screens – SDU Characteristic and Controlled Access Type. The categories are as follows:

SDU Characteristic

(Check all that apply)

1. House/Single Unit
2. Multi-unit, 2-9 units
3. Multi-unit, 10-49 units
4. Multi-unit, 50+ units
5. Military Base
6. Student Housing
7. Native American Tribal Land
8. Senior Housing/Assisted Living
9. Other GQU
10. Empty Lot

Controlled Access Type

(Check all that apply)

1. None
2. Guard/Door Person/Staff/Manager
3. Locked main entrance/gate, no intercom/buzzer
4. Locked main entrance/gate with intercom/buzzer, no unit address labels
5. Locked main entrance/gate with intercom/buzzer, with unit address labels

Identify SR Screen

- Spanish translation updated from: Y ¿tiene 18 **o más de edad?** (And are you 18 or more years of age) to: Y ¿tiene 18 **de edad o más?** (And are you 18 years of age or more).

Informed Consent

- Added “It also explains that your answers are used for research purposes only...” to the text so it reads, “Please read this statement. It describes the survey and the legislation that assures the confidentiality of any information you provide. It also explains that your answers are used for research purposes only and that your participation is voluntary. If anyone is selected for the full interview, that person will receive a \$30 cash payment after the interview is completed.”

Added DUs

- Updated instructions on MDU- Segment Kit Check screen from ‘additional unit reported earlier’ to ‘unit that you are attempting to add.’
- Updated instructions on MDU-Geographic Interval screen by adding a reference to the Missed Unit also being located within the segment boundary.
- Added Link Line number display. When tapping the address at the top of the screen to view the enlarged address, the link line is also displayed in this box.

Roster Questions

- During household screening situations where the householder is also the Screening Respondent, changed the relationship question from “How is this person related to the householder?” to “How is this person related to you, the householder?”
- At Confirm Roster message box, updated text to refer to ‘you’ when talking to the screening respondent.
- Updated the Screening Respondent message box to include an optional question, “(Is that you?)” to use in situations where it is unclear which roster member is the screening respondent.
- Added a ChangeSR button on the roster question screens to allow the identification of the screening respondent to be immediately and easily corrected, if it was entered incorrectly.
- Updated Other Members Screen to remove the quarterly time period to reduce the repetitiveness of information in the screening questions.

Exit Buttons

- Added Exit buttons to the bottom of three screens that did not have the option to exit the screening – Other Members, Ineligible for Quarter, and Another Eligible Member.

Record of Calls

- Added an Other Language screen that lists 11 language options when coding the Language Barrier, Other as well as an Other, Specify screen. Language options are: Arabic, Chinese, French, German, Italian, Polish, Korean, Portuguese, Russian, Tagalog, Vietnamese, Other, Specify.

Verification Screen

- Updated the default responses on the Delete Phone Number box from ‘Yes’ to ‘No.’

Calendar

- Added a ‘S/I Other’ category that automatically loads the CaseID but can be used for purposes other than documenting a screening or interview appointment.

Technical Updates

- Updated the transmission software so that On Hold data transmits to RTI, but is not processed in the control system in the normal way. The data are maintained in a separate location so they can be accessed if necessary.
- Updated the program to allow “Modify/Date/Time” to be changed only if a change has been made to the event code or event Date/Time, as opposed to changing it if the ROC was being opened for any reason, such as being reviewed.
- Updated Reload Training Cases so that when this is conducted, it also configures the quarter value of the training cases (prior to this all training cases were configured as Quarter 1 cases).

2006 NSDUH Screening Application Specifications

Section 1

HU Screening

Document Format:

- Screen names bolded
- Screen/question/instructional text designated by black and red text and non-italicized text in parenthesis (Upper-lower black text to be read, red upper case text is instructions to FI)
- Fills designated by parenthesis and italics
- Logic designated by brackets
- Text of instructional message boxes provided in bracketed logic
- Response categories underlined

The line number and address are located at the top of each screen. Tap the address to see DU ADDRESS box, an enlarged display of the line number and address. If a case is an Added DU, the DU ADDRESS box displays the link line number.

SDU CHARACTERISTIC

DU ADDRESS (LARGE FONT)

CHECK ALL THAT APPLY. TAP “?” FOR ADDITIONAL INFORMATION.

1. House/Single Unit
2. Multi-unit, 2-9 units
3. Multi-unit, 10-49 units
4. Multi-unit, 50+ units
5. Military Base
6. Student Housing
7. Native American Tribal Land
8. Senior Housing/Assisted Living
9. Other GQU
10. Empty Lot

Continue [**CONTROLLED ACCESS TYPE**]

FIatWrongAddress [**SELECT CASE**]

CONTROLLED ACCESS TYPE [IF SDU CHARACTERISTIC NE BLANK]

DU ADDRESS (LARGE FONT)

CHECK ALL THAT APPLY. TAP “?” FOR ADDITIONAL INFORMATION.

1. None
2. Guard/Door Person/Staff/Manager
3. Locked main entrance/gate, no intercom/buzzer
4. Locked main entrance/gate with intercom/buzzer, no unit address labels

5. Locked main entrance/gate with intercom/buzzer, with unit address labels

Continue [**STUDY INTRODUCTION**] [Physical Feature Data (SDU CHARACTERISTIC and CONTROLLED ACCESS TYPE) from this initial visit to the DU is saved and transmitted to RTI during next transmission, regardless of the outcome of the ROC (pending or final).]

FI at Wrong Address [**SELECT CASE**]

STUDY INTRODUCTION [IF CONTROLLED ACCESS TYPE NE BLANK]

Hello, my name is (*FI NAME*) with Research Triangle Institute in North Carolina. We are conducting a nationwide study sponsored by the U.S. Public Health Service.

[IF NOT ADDED DU] You should have received a letter explaining the study.

[IF NOT ADDED DU] **HAND R COPY OF LETTER IF NEEDED**

[IF ADDED DU] **HAND R LEAD LETTER, ALLOW TIME TO READ**

Continue [**IDENTIFY SR**]

IDENTIFY SR [IF STUDY INTRODUCTION = CONTINUE]

First, just let me verify: do you live here?

IF NOT OBVIOUS:

And are you 18 or older?

IF NO TO EITHER, ASK FOR AN ADULT RESIDENT, TAP BACK ARROW, AND BEGIN AGAIN.

SR Available [**ADDRESS VERIFICATION**]

SR Not Available [**EXIT SCREENING**: "ARE YOU SURE YOU WANT TO EXIT SCREENING?" IF Yes, **RECORD OF CALLS**. IF No, **IDENTIFY SR**.]

ADDRESS VERIFICATION [IF IDENTIFY SR = SR AVAILABLE]

I just need to verify -- is this

STREET: (*NUMBER AND STREET*)

CITY: (*CITY*)

STATE: (*STATE*)

ZIP: (*ZIP*)

Address Is Correct – Continue [**INFORMED CONSENT**]

Need to Edit Address [**EDIT ADDRESS**]

FI At Wrong Address [**SELECT CASE**]

EDIT ADDRESS [IF ADDRESS VERIFICATION = NEED TO EDIT ADDRESS]

TAP THE ITEM YOU NEED TO EDIT

ST. # (*NUMBER*)

STREET: (*STREET*)

CITY: (*CITY*)

STATE: (*STATE*) **ZIP:** (*ZIP*)

Update [SAVE UPDATED ADDRESS, THEN **INFORMED CONSENT**]

INFORMED CONSENT [IF ADDRESS VERIFICATION = ADDRESS IS CORRECT-
CONTINUE OR EDIT ADDRESS = UPDATE]

GIVE PERSON STUDY DESCRIPTION AND SAY

Please read this statement. It describes the survey and the legislation that assures the confidentiality of any information you provide. It also explains that your answers are used for research purposes only and that your participation is voluntary. If anyone is selected for the full interview, that person will receive a \$30 cash payment after the interview is completed.

Continue [**MISSED DUs**]

MISSED DUs [IF INFORMED CONSENT = CONTINUE]

**FOR REGULAR HUs SUCH AS INDIVIDUAL HOUSES, TOWNHOUSES, DUPLEXES,
TRAILERS, COTTAGES**

Are there any other living quarters within this structure or on this property, such as a separate apartment with a separate entrance?

Yes [**MISSED DU ADDRESS**]
[IF MISSED DU: **CANNOT
ADD UNIT** "YOU CANNOT
ADD A MISSED DU FROM
A DU THAT HAS BEEN ADDED"
MISSED DUs]

No [**OCCUPANCY**]

**FOR APARTMENT/CONDO HUs: DON'T ASK, JUST TAP "APT/CONDO" (BELOW) TO
CONTINUE.**

APT/CONDO [**OCCUPANCY**]

MISSED DU ADDRESS [IF MISSED DUs = YES]

RECORD STREET ADDRESS OR DESCRIPTION OF UNIT

**STREET
NUMBER:**

**STREET
NAME:**

Update [**OCCUPANCY**]

Cancel [**CANCEL DU: “ARE YOU SURE YOU WANT TO CANCEL ADDITION OF THIS DU? IF Yes, OCCUPANCY. IF No, MISSED DU ADDRESS.]**

OCCUPANCY [IF MISSED DUs = NO OR MISSED DU ADDRESS = UPDATE OR CANCEL MISSED DU = YES]

(*Have/Will*) you or anyone else in this household (*lived/live*) here for most of the time during the months of (*CURRENT QUARTER*)?

Yes [**TOTAL SDU MEMBERS**]

No [**OCCUPANCY – CONFIRMATION:**
YOUR ‘NO’ RESPONSE WILL CONCLUDE THIS SCREENING AND FINALIZE THIS CASE. DO YOU WANT TO CHANGE YOUR ANSWER? (‘YES’ WILL CONTINUE SCREENING. ‘NO’ WILL FINALIZE THE CASE.) IF Yes, **TOTAL SDU MEMBERS**. IF No, **VERIFICATION.**]

TOTAL SDU MEMBERS [IF OCCUPANCY= YES]

(Including yourself), how many people in this household (*lived/will live*) here for most of the time during the months of (*CURRENT QUARTER*)? (Do not include anyone who (*lived/will live*) at school or somewhere else for most of the time during the months of (*CURRENT QUARTER*).)

ENTER NUMBER 1-20 [**MEMBERS 12 OR OLDER**]

[IF 1 TOTAL SDU MEMBERS = 1, **ONLY HOUSEHOLD MEMBER: “CONFIRM RESPONSE: IS THERE ONLY 1 PERSON IN THIS HOUSEHOLD? IF No, TOTAL SDU MEMBERS. IF Yes, ONLY ELIGIBLE HH MEMBER: “Is that you?” IS THIS SCREENING RESPONDENT THE ONE ELIGIBLE RESIDENT OF THE DU? IF No, HOUSEHOLDER AGE USING ‘THIS PERSON’ FILL. IF Yes, HOUSEHOLDER AGE USING ‘YOUR’ FILL.]**

MEMBERS 12 OR OLDER [IF TOTAL SDU MEMBERS NE BLANK AND >1]

Of these (*TOTAL SDU MEMBERS*) people, how many are now age 12 or older?

ENTER SUBSET OF TOTAL SDU MEMBERS [**ROSTER INTRO**]

[IF MEMBERS 12 OR OLDER = 1, **ONLY ELIGIBLE MEMBER: “CONFIRM RESPONSE: IS THERE ONLY 1 PERSON AGE 12 OR OLDER IN THIS HOUSEHOLD?” IF No, MEMBERS 12 OR OLDER. IF Yes, ROSTER: “IS THIS SCREENING RESPONDENT THE ONE ELIGIBLE RESIDENT OF THE DU?” IF No,**

HOUSEHOLDER AGE USING ‘THIS PERSON’ FILL. IF Yes, **HOUSEHOLDER AGE** USING ‘YOUR’ FILL.]

ROSTER INTRO [IF MEMBERS 12 OR OLDER NE 1 OR BLANK]

Next I'll ask a few questions about the people who live here. Let's start with the person or one of the persons living here who owns or rents this home. We'll refer to this person as the householder.

Continue [**HOUSEHOLDER AGE**]

HOUSEHOLDER AGE [IF ROSTER INTRO NE BLANK OR ROSTER NE BLANK OR CONFIRM ROSTER FOR HOUSEHOLDER = NO]

Please tell me the age of this person on his or her last birthday.

IF SR IS HOUSEHOLDER:

Please tell me your age on your last birthday.

ENTER AGE, CONTINUE [**SCREENING RESPONDENT**]

ChangeSR [**CHANGE SR:** DO YOU WANT TO CHANGE THE SR, IF No, **HOUSEHOLDER AGE**. IF Yes, **THIS PERSON:** IS THIS PERSON THE SR? IF Yes OR No, **CONFIRM CHANGE:** PLEASE CONFIRM RESPONSE. IS THIS PERSON THE SR? IF RESPONSE CHANGES, **CONFIRM CHANGE:** PLEASE CONFIRM RESPONSE. IS THIS PERSON THE SR? IF RESPONSE DOES NOT CHANGE AND = No, PERSON NE SCREENING RESPONDENT. IF RESPONSE DOES NOT CHANGE AND = Yes, PERSON = SCREENING RESPONDENT.]

SCREENING RESPONDENT [IF HOUSEHOLDER AGE NE BLANK OR IF AGE NE BLANK AND SCREENING RESPONDENT NE YES]

IS THIS (*HOUSEHOLDER AGE/AGE*) YEAR OLD PERSON THE SCREENING RESPONDENT? IF UNSURE ASK: “Is that you?”

Yes [SETS LANGUAGE FOR SUBSEQUENT ROSTER QUESTIONS USING ‘YOU/YOUR’]

No [SETS LANGUAGE FOR SUBSEQUENT ROSTER QUESTIONS USING ‘THIS PERSON.’]

[IF HOUSEHOLDER, **HOUSEHOLDER GENDER** OTHERWISE, **RELATION**]

HOUSEHOLDER GENDER [IF SCREENING RESPONDENT NE BLANK FOR HOUSEHOLDER]

ASK ONLY IF NOT OBVIOUS

Is this person male or female?

Male
Female

[HOUSEHOLDER HISPANIC]

ChangeSR [**CHANGE SR: DO YOU WANT TO CHANGE THE SR, IF No,
**HOUSEHOLDER GENDER. IF Yes, THIS PERSON: IS THIS PERSON THE SR?
IF Yes OR No, CONFIRM CHANGE: PLEASE CONFIRM RESPONSE. IS THIS
PERSON THE SR? IF RESPONSE CHANGES, CONFIRM CHANGE: PLEASE
CONFIRM RESPONSE. IS THIS PERSON THE SR? IF RESPONSE DOES NOT
CHANGE AND = No, PERSON NE SCREENING RESPONDENT. IF RESPONSE
DOES NOT CHANGE AND = Yes, PERSON = SCREENING RESPONDENT.]****

HOUSEHOLDER HISPANIC [IF HOUSEHOLDER GENDER NE BLANK]

(Are you/Is he/Is she/Is this person) of Hispanic, Latino or Spanish origin?

(That is, do any of these groups describe (your/his/her/their) national origin or ancestry – Puerto Rican, Cuban, Cuban-American, Mexican, Mexican-American, Chicano, Central or South American, or origin in some other Spanish-speaking country?)

Yes
No

[HOUSEHOLD RACE]

ChangeSR [**CHANGE SR: DO YOU WANT TO CHANGE THE SR, IF No,
**HOUSEHOLDER HISPANIC. IF Yes, THIS PERSON: IS THIS PERSON THE SR?
IF Yes OR No, CONFIRM CHANGE: PLEASE CONFIRM RESPONSE. IS THIS
PERSON THE SR? IF RESPONSE CHANGES, CONFIRM CHANGE: PLEASE
CONFIRM RESPONSE. IS THIS PERSON THE SR? IF RESPONSE DOES NOT
CHANGE AND = No, PERSON NE SCREENING RESPONDENT. IF RESPONSE
DOES NOT CHANGE AND = Yes, PERSON = SCREENING RESPONDENT.]****

HOUSEHOLDER RACE [IF HOUSEHOLDER HISPANIC NE BLANK]

(Are you/Is he/Is she/Is this person) White, Black or African American, American Indian or Alaska Native, Native Hawaiian or other Pacific Islander, or Asian?

White
Black or African American
American Indian or Alaska Native
Native Hawaiian/other Pacific Islander
Asian
Other

(CHECK ALL THAT APPLY)

[HOUSEHOLDER MILITARY OR IF HOUSEHOLDER AGE NE 17-65 CONFIRM ROSTER]

ChangeSR [**CHANGE SR:** DO YOU WANT TO CHANGE THE SR, IF No,
HOUSEHOLDER RACE. IF Yes, **THIS PERSON:** IS THIS PERSON THE SR? IF
Yes OR No, **CONFIRM CHANGE:** PLEASE CONFIRM RESPONSE. IS THIS
PERSON THE SR? IF RESPONSE CHANGES, **CONFIRM CHANGE:** PLEASE
CONFIRM RESPONSE. IS THIS PERSON THE SR? IF RESPONSE DOES NOT
CHANGE AND = No, PERSON NE SCREENING RESPONDENT. IF RESPONSE
DOES NOT CHANGE AND = Yes, PERSON = SCREENING RESPONDENT.]

HOUSEHOLDER MILITARY [IF HOUSEHOLDER RACE NE BLANK AND
HOUSEHOLDER AGE = 17-65]

(Are you/Is he/Is she/Is this person) currently on active duty in the military?

Yes

No

Unknown

Refused

[**CONFIRM ROSTER**]

ChangeSR [**CHANGE SR:** DO YOU WANT TO CHANGE THE SR, IF No,
HOUSEHOLDER MILITARY. IF Yes, **THIS PERSON:** IS THIS PERSON THE SR?
IF Yes OR No, **CONFIRM CHANGE:** PLEASE CONFIRM RESPONSE. IS THIS
PERSON THE SR? IF RESPONSE CHANGES, **CONFIRM CHANGE:** PLEASE
CONFIRM RESPONSE. IS THIS PERSON THE SR? IF RESPONSE DOES NOT
CHANGE AND = No, PERSON NE SCREENING RESPONDENT. IF RESPONSE
DOES NOT CHANGE AND = Yes, PERSON = SCREENING RESPONDENT.]

CONFIRM ROSTER [IF HOUSEHOLDER MILITARY NE BLANK OR IF
HOUSEHOLDER AGE NE 17-65 AND HOUSEHOLDER RACE NE BLANK]

I have listed (a, IF SR: you as a) (*AGE*) year old (*GENDER*) householder. (She is/He is/IF SR:
You are (*RACE*), (*HISPANIC*), and (*is/is no/IF SR: are/are not*) on active duty the military.

Is that correct?

Yes [**OTHER MEMBERS**] [IF **ROSTER** NE BLANK , THEN **VERIFY ROSTER DATA**]

No [**HOUSEHOLDER AGE**]

OTHER MEMBERS [IF CONFIRM ROSTER = YES AND MEMBERS 12 OR OLDER \geq 2]

READ TO RESPONDENT:

Now I need some general information about (*the other person/all of the other people*) in this
household who (*is/are*) 12 years old or older. [IF MEMBERS 12 OR OLDER >2] Let's start with
the oldest and work down to the youngest.

Continue [**AGE**]

AGE [IF OTHER MEMBERS NE BLANK OR CONFIRM ROSTER = NO]

[IF MEMBERS 12 OR OLDER = 2] Please tell me the age of this person on his or her last birthday.

[IF MEMBERS 12 OR OLDER > 2 HH MEMBERS] Please tell me the age of the (*oldest/next oldest*) person on his or her last birthday.

ENTER AGE [IF ANY SCREENING RESPONDENT = YES, **RELATION**. IF ALL SCREENING RESPONDENT = BLANK OR NO, **SCREENING RESPONDENT**]

ChangeSR [**CHANGE SR**: DO YOU WANT TO CHANGE THE SR, IF No, **AGE**. IF Yes, **THIS PERSON**: IS THIS PERSON THE SR? IF Yes OR No, **CONFIRM CHANGE**: PLEASE CONFIRM RESPONSE. IS THIS PERSON THE SR? IF RESPONSE CHANGES, **CONFIRM CHANGE**: PLEASE CONFIRM RESPONSE. IS THIS PERSON THE SR? IF RESPONSE DOES NOT CHANGE AND = No, PERSON NE SCREENING RESPONDENT. IF RESPONSE DOES NOT CHANGE AND = Yes, PERSON = SCREENING RESPONDENT.]

RELATION [IF AGE NE BLANK AND ANY SCREENING RESPONDENT =YES]

[IF SCREENING RESPONDENT = YES FOR THIS MEMBER] How are you related to the householder?

[IF SCREENING RESPONDENT = YES FOR HOUSEHOLDER] How is this person related to you, the householder?

[IF SCREENING RESPONDENT = NO FOR THIS MEMBER AND SCREENING RESPONDENT = NO FOR HOUSEHOLDER] How is this person related to the householder?

Husband

Wife

Son (includes step)

Daughter (includes step)

Son-in-law/Daughter-in-law

Brother (includes step)

Sister (includes step)

Brother-in-law/Sister-in-law

Parent/Guardian (incl. Step)

Parent-in-law (incl. Step)

Aunt/Uncle

Nephew/Niece

Grandparent

Grandchild

Cousin

Ex-Spouse

Live-in Partner

Friend/Roommate

Tenant/Boarder/Exch Student

Other relative
Other Non-relative
Relationship Unspecified

[GENDER]

ChangeSR [**CHANGE SR:** DO YOU WANT TO CHANGE THE SR, IF No,
RELATION. IF Yes, **THIS PERSON:** IS THIS PERSON THE SR? IF Yes OR No,
CONFIRM CHANGE: PLEASE CONFIRM RESPONSE. IS THIS PERSON THE SR?
IF RESPONSE CHANGES, **CONFIRM CHANGE:** PLEASE CONFIRM RESPONSE.
IS THIS PERSON THE SR? IF RESPONSE DOES NOT CHANGE AND = No,
PERSON NE SCREENING RESPONDENT. IF RESPONSE DOES NOT CHANGE
AND = Yes, PERSON = SCREENING RESPONDENT.]

GENDER [IF RELATION NE BLANK]

ASK ONLY IF NOT OBVIOUS

Is this person male or female?

Male
Female
Refused

[HISPANIC]

ChangeSR [**CHANGE SR:** DO YOU WANT TO CHANGE THE SR, IF No,
GENDER. IF Yes, **THIS PERSON:** IS THIS PERSON THE SR? IF Yes OR No,
CONFIRM CHANGE: PLEASE CONFIRM RESPONSE. IS THIS PERSON THE SR?
IF RESPONSE CHANGES, **CONFIRM CHANGE:** PLEASE CONFIRM RESPONSE.
IS THIS PERSON THE SR? IF RESPONSE DOES NOT CHANGE AND = No,
PERSON NE SCREENING RESPONDENT. IF RESPONSE DOES NOT CHANGE
AND = Yes, PERSON = SCREENING RESPONDENT.]

HISPANIC [IF GENDER NE BLANK]

(Are you/Is he/Is she/Is this person) of Hispanic, Latino or Spanish origin?

(That is, do any of these groups describe (your/his/her/their) national origin or ancestry – Puerto Rican, Cuban, Cuban-American, Mexican, Mexican-American, Chicano, Central or South American, or origin in some other Spanish-speaking country?)

Yes
No
Unknown
Refused

[RACE]

ChangeSR [**CHANGE SR:** DO YOU WANT TO CHANGE THE SR, IF No,

HISPANIC. IF Yes, **THIS PERSON:** IS THIS PERSON THE SR? IF Yes OR No, **CONFIRM CHANGE:** PLEASE CONFIRM RESPONSE. IS THIS PERSON THE SR? IF RESPONSE CHANGES, **CONFIRM CHANGE:** PLEASE CONFIRM RESPONSE. IS THIS PERSON THE SR? IF RESPONSE DOES NOT CHANGE AND = No, PERSON NE SCREENING RESPONDENT. IF RESPONSE DOES NOT CHANGE AND = Yes, PERSON = SCREENING RESPONDENT.

RACE [IF HISPANIC NE BLANK]

(Are you/Is he/Is she/Is this person) White, Black or African American, American Indian or Alaska Native, Native Hawaiian or other Pacific Islander, or Asian?

White

Black or African American

American Indian or Alaska Native

Native Hawaiian/other Pacific Islander

Asian

Other

Unknown

Refused

(CHECK ALL THAT APPLY)

[IF AGE 17-65, **MILITARY**, OTHERWISE **CONFIRM ROSTER**]

ChangeSR [**CHANGE SR:** DO YOU WANT TO CHANGE THE SR, IF No, **RACE.** IF Yes, **THIS PERSON:** IS THIS PERSON THE SR? IF Yes OR No, **CONFIRM CHANGE:** PLEASE CONFIRM RESPONSE. IS THIS PERSON THE SR? IF RESPONSE CHANGES, **CONFIRM CHANGE:** PLEASE CONFIRM RESPONSE. IS THIS PERSON THE SR? IF RESPONSE DOES NOT CHANGE AND = No, PERSON NE SCREENING RESPONDENT. IF RESPONSE DOES NOT CHANGE AND = Yes, PERSON = SCREENING RESPONDENT.

MILITARY [IF RACE NE BLANK AND AGE 17-65]

(Are you/Is he/Is she/Is this person) currently on active duty in the military?

Yes

No

Unknown

Refused

[**CONFIRM ROSTER**]

ChangeSR [**CHANGE SR:** DO YOU WANT TO CHANGE THE SR, IF No, **MILITARY.** IF Yes, **THIS PERSON:** IS THIS PERSON THE SR? IF Yes OR No, **CONFIRM CHANGE:** PLEASE CONFIRM RESPONSE. IS THIS PERSON THE SR? IF RESPONSE CHANGES, **CONFIRM CHANGE:** PLEASE CONFIRM RESPONSE. IS THIS PERSON THE SR? IF RESPONSE DOES NOT CHANGE AND = No,

PERSON NE SCREENING RESPONDENT. IF RESPONSE DOES NOT CHANGE AND = Yes, PERSON = SCREENING RESPONDENT.

CONFIRM ROSTER [IF AGE 17-65 AND MILITARY IS NE BLANK, OTHERWISE RACE NE BLANK]

I have listed a (AGE) year old (RELATIONSHIP). (He/She) is (RACE), (HISPANIC) [IF AGE 17-65] and (is/is not) on active duty the military.

Is that correct?

Yes [AGE FOR NEXT HH MEMBER, OTHERWISE **VERIFY ROSTER DATA**]

No [AGE]

VERIFY ROSTER DATA [IF CONFIRM ROSTER = YES]

Rel (Relationship)

SR (Y for Screening Respondent)

A (Age)

G (Gender: M, F, R)

H (Hispanic: Y, N, U, R)

R (Race: W, B, I, P, A, O)

M (Military: Y, N, U, R)

E (Eligibility: E, I)

I need to make sure this list is accurate. I have listed ...

[READ AGES AND RELATIONSHIPS ROSTERED].

REVIEW FOR ACCURACY AND COMPLETENESS. TO MAKE CORRECTIONS: TAP THE ROSTER LINE THAT YOU WANT TO EDIT, THEN TAP 'FUNCTIONS' AND 'EDIT.'

Continue [INELIGIBLE FOR QUARTER]

INELIGIBLE FOR QUARTER [IF VERIFY ROSTER DATA = CONTINUE]

(Have you lived/Has this person lived/Have both of these people lived/Have all of these people lived/Will you live/Will this person live/Will both of these people live/Will all of these people live) here for most of the time during the months of (CURRENT QUARTER)?

(Please let me know if I have included anyone who (will live/lived) at school or somewhere else for most of the time during (CURRENT QUARTER).)

Yes [ANOTHER ELIGIBLE MEMBER]

No [MAKE INELIGIBLE: "FOR EACH INDIVIDUAL NOT ELIGIBLE FOR SELECTION, TAP THE LINE WITH THEIR DATA, TAP 'Functions' AND 'Edit' THEN CHANGE THE ELIGIBILITY STATUS FOR THAT MEMBER."
[HOUSEHOLD ROSTER]

ANOTHER ELIGIBLE MEMBER [IF INELIGIBLE FOR QUARTER NE BLANK]

Did we miss anyone who is 12 or older and who (*was living/will live*) here for most of the time during the months of (*CURRENT QUARTER*)?

(Do not include anyone who (*lived/will live*) at school or somewhere else for most of the time during (*CURRENT QUARTER*.)

Yes [ADD MEMBER: “TAP ‘Functions’ BUTTON AND ‘Add Member.’ WHEN ALL ROSTER MEMBERS HAVE BEEN ADDED, TAP THE CONTINUE ARROW TO MAKE SELECTIONS. **HOUSEHOLD ROSTER**]

No [START SELECTION]

START SELECTION [IF ANOTHER ELIGIBLE MEMBER NE BLANK]

THE PROGRAM WILL START THE SELECTION PROCESS. ARE YOU SURE YOU ARE READY TO MAKE THE SELECTIONS?

Yes [RESPONDENT SELECTION]

No [HOUSEHOLD ROSTER]

HOUSEHOLD ROSTER [IF ANOTHER ELIGIBLE MEMBER = YES OR START SELECTION = NO]

Rel (*Relationship*)

SR (*Y for Screening Respondent*)

A (*Age*)

G (*Gender: M, F, R*)

H (*Hispanic: Y, N, U, R*)

R (*Race: W, B, I, P, A, O*)

M (*Military: Y, N, U, R*)

E (*Eligibility: E, I*)

[FUNCTIONS TO ADD ROSTER MEMBERS AND/OR EDIT ROSTER DATA]

Continue [IF ANOTHER ELIGIBLE MEMBER = BLANK, **ANOTHER ELIGIBLE MEMBER**. IF ANOTHER ELIGIBLE MEMBER NE BLANK, **START SELECTION**]

RESPONDENT SELECTION [START SELECTION = YES]

Interview A

Roster #: (*Roster # of selected member, None*) Mode: (*NSDUH Interview, BLANK*)

QuestID: (*7-digit Questionnaire ID, BLANK*)

Relation: (*Relationship to householder, BLANK*)

Age: (*AGE, BLANK*)

Sex: (*M, F, BLANK*)

Race: (*W, B, I, P, A, O, BLANK*)

Hispanic: (*Y, N, BLANK*)

Interview B

Roster #: (*Roster # of selected member, None*) Mode: (*NSDUH Interview, BLANK*)

QuestID: (*7-digit Questionnaire ID, BLANK*)

Relation: (*Relationship to householder, BLANK*)

Age: (*AGE, BLANK*)

Sex: (*M, F, BLANK*)

Race: (*W, B, I, P, A, O, BLANK*)

Hispanic: (*Y, N, BLANK*)

This page intentionally left blank.

2006 NSDUH Screening Application Specifications

Section 2

GQU Screening

Document Format:

- Screen names bolded
- Screen/question/instructional text designated by black and red text and non-italicized text in parenthesis (Upper-lower black text to be read, red upper case text is instructions to FI)
- Fills designated by parenthesis and italics
- Logic designated by brackets
- Text of instructional message boxes provided in bracketed logic
- Response categories underlined

SDU CHARACTERISTIC

DU ADDRESS (LARGE FONT)

CHECK ALL THAT APPLY. TAP “?” FOR ADDITIONAL INFORMATION.

1. House/Single Unit
2. Multi-unit, 2-9 units
3. Multi-unit, 10-49 units
4. Multi-unit, 50+ units
5. Military Base
6. Student Housing
7. Native American Tribal Land
8. Senior Housing/Assisted Living
9. Other GQU
10. Empty Lot

Continue [CONTROLLED ACCESS TYPE]

FIatWrongAddress [SELECT CASE]

CONTROLLED ACCESS TYPE [IF SDU CHARACTERISTIC NE BLANK]

DU ADDRESS (LARGE FONT)

CHECK ALL THAT APPLY. TAP “?” FOR ADDITIONAL INFORMATION.

1. None
2. Guard/Door Person/Staff/Manager
3. Locked main entrance/gate, no intercom/buzzer
4. Locked main entrance/gate with intercom/buzzer, no unit address labels
5. Locked main entrance/gate with intercom/buzzer, with unit address labels

Continue [**STUDY INTRODUCTION**] [Physical Feature Data (SDU CHARACTERISTIC and CONTROLLED ACCESS TYPE) from this initial visit to the DU is saved and transmitted to RTI during next transmission, regardless of the outcome of the ROC (pending or final).]
FI at Wrong Address [**SELECT CASE**]

STUDY INTRODUCTION [IF CONTROLLED ACCESS TYPE NE BLANK]

Hello, my name is (*FI NAME*) with Research Triangle Institute in North Carolina. We are conducting a nationwide study sponsored by the U.S. Public Health Service.

You should have received a letter explaining the study.

Continue [**IDENTIFY SR**]

IDENTIFY SR [IF STUDY INTRODUCTION = CONTINUE]

First, just let me verify: do you live here?

IF NOT OBVIOUS:

And are you 18 or older?

IF NO TO EITHER, ASK FOR AN ADULT RESIDENT, TAP BACK ARROW, AND BEGIN AGAIN.

SR Available [**ADDRESS VERIFICATION**]

SR Not Available [**EXIT SCREENING:** "ARE YOU SURE YOU WANT TO EXIT SCREENING?" IF Yes, **RECORD OF CALLS**. IF No, **IDENTIFY SR.**]

ADDRESS VERIFICATION [IF IDENTIFY SR = SR AVAILABLE]

I just need to verify -- is this

STREET: (*NUMBER AND STREET*)

CITY: (*CITY*)

STATE: (*STATE*)

ZIP: (*ZIP*)

Address Is Correct – Continue [**INFORMED CONSENT**]

Need to Edit Address [**EDIT ADDRESS**]

FI At Wrong Address [**SELECT CASE**]

EDIT ADDRESS [IF ADDRESS VERIFICATION = NEED TO EDIT ADDRESS]

TAP THE ITEM YOU NEED TO EDIT

ST. # (*NUMBER*)
STREET: (*STREET*)
CITY: (*CITY*)
STATE: (*STATE*) **ZIP:** (*ZIP*)

Update [SAVE UPDATED ADDRESS, THEN **INFORMED CONSENT**]

INFORMED CONSENT [IF ADDRESS VERIFICATION = ADDRESS IS CORRECT-
CONTINUE OR EDIT ADDRESS = UPDATE]

GIVE PERSON STUDY DESCRIPTION AND SAY

Please read this statement. It describes the survey and the legislation that assures the confidentiality of any information you provide. It also explains that your answers are used for research purposes only and that your participation is voluntary. If anyone is selected for the full interview, that person will receive a \$30 cash payment after the interview is completed.

Continue [**TRANSIENT**]

TRANSIENT [IF INFORMED CONSENT = CONTINUE]

INTERVIEWER: IS THIS GQU A TRANSIENT SHELTER?

Yes [UNIT TYPE]
No [OCCUPANCY]

UNIT TYPE [IF TRANSIENT = YES]

ARE THE LISTED UNIT...

ROOMS [TOTAL GQU MEMBERS]
BEDS, OR [ROSTER #1]
PERSONS? [ROSTER #1]

OCCUPANCY [IF TRANSIENT = NO]

(*Did/Will*) you or anyone else in this room live here for most of the time during the months of (*CURRENT QUARTER*)?

Yes [**TOTAL GQU MEMBERS**] No [**OCCUPANCY – CONFIRMATION:**
YOUR ‘NO’ RESPONSE WILL
CONCLUDE THIS SCREENING
AND FINALIZE THIS CASE. DO

YOU WANT TO CHANGE YOUR ANSWER? ('YES' WILL CONTINUE SCREENING. 'NO' WILL FINALIZE THE CASE.) IF Yes, **TOTAL GQU MEMBERS**. IF No, **VERIFICATION**.]

TOTAL GQU MEMBERS [IF OCCUPANCY = YES OR IF UNIT TYPE = ROOMS]

[IF TRANSIENT = YES AND UNIT TYPE = ROOMS] (Including yourself) How many people are staying in this room?

[IF TRANSIENT = NO] (Including yourself) How many people (*lived/will live*) in this room for most of the time during the months of (*CURRENT QUARTER*)?

ENTER NUMBER 1-20 [**MEMBERS 12 OR OLDER**]

[IF TOTAL GQU MEMBERS = 1, **ONLY MEMBER: CONFIRM RESPONSE: IS THERE ONLY 1 PERSON LIVING HERE?** IF No, **TOTAL GQU MEMBERS**. IF Yes AND UNIT TYPE = ROOMS, **ROSTER #1 AGE**. IF Yes AND TRANSIENT = NO, **ROSTER: IS THIS SCREENING RESPONDENT THE ONE ELIGIBLE RESIDENT OF THE DU?** IF Yes, **ROSTER #1 AGE** USING 'YOUR' FILL. IF No, **ROSTER #1 AGE** USING 'THIS PERSON' FILL].

MEMBERS 12 OR OLDER [IF TOTAL GQU MEMBERS NE BLANK AND >1]

[IF TRANSIENT = YES] How many of these [*TOTAL GQU MEMBERS*] people are now age 12 or older.

[IF TRANSIENT = NO] Of these [*TOTAL GQU MEMBERS*] people, how many are now age 12 or older?

ENTER SUBSET OF TOTAL GQU MEMBERS **ROSTER # AGE**

[IF MEMBERS 12 OR OLDER = 1, **ONLY ELIGIBLE MEMBER: "CONFIRM RESPONSE: IS THERE ONLY 1 PERSON AGE 12 OR OLDER IN THIS UNIT?"** IF No, **MEMBERS 12 OR OLDER**. IF Yes AND UNIT TYPE = ROOMS **ROSTER # 1 AGE**. IF Yes AND TRANSIENT = NO, **ROSTER: IS THIS SCREENING RESPONDENT THE ONE ELIGIBLE RESIDENT OF THE DU?** IF Yes, **ROSTER #1 AGE** USING 'YOUR' FILL. IF No, **ROSTER #1 AGE** USING 'THIS PERSON' FILL].

ROSTER #1 AGE [IF MEMBERS 12 OR OLDER NE BLANK OR TOTAL GQU MEMBERS = 1 OR IF UNIT TYPE = BEDS OR PERSONS]

Please tell me your age on your last birthday.

ENTER AGE [**ROSTER #1 NAME**]

ROSTER #1 NAME [IF ROSTER #1 AGE NE BLANK]

What is your first name?

ENTER FIRST NAME [**ROSTER #1 GENDER**]

ROSTER #1 GENDER [IF ROSTER #1 NAME NE BLANK]

ASK ONLY IF NOT OBVIOUS

Is this person male or female?

Male

Female

[**ROSTER #1 HISPANIC**]

ROSTER #1 HISPANIC [IF ROSTER #1 GENDER NE BLANK]

Are you of Hispanic, Latino or Spanish origin?

(That is, do any of these groups describe your national origin or ancestry – Puerto Rican, Cuban, Cuban-American, Mexican, Mexican-American, Chicano, Central or South American, or origin in some other Spanish-speaking country?)

Yes

No

[**ROSTER #1 RACE**]

ROSTER #1 RACE [IF ROSTER #1 HISPANIC NE BLANK]

Are you White, Black or African American, American Indian or Alaska Native, Native Hawaiian or other Pacific Islander, or Asian?

White

Black or African American

American Indian or Alaska Native

Native Hawaiian/other Pacific Islander

Asian

Other

(CHECK ALL THAT APPLY)

[**ROSTER #1 MILITARY OR IF ROSTER #1 AGE NE 17-65 CONFIRM ROSTER**]

ROSTER #1 MILITARY [IF ROSTER #1 RACE NE BLANK AND ROSTER #1 AGE = 17-65]

Are you currently on active duty in the military?

Yes

No

Unknown

Refused

[**CONFIRM ROSTER**]

CONFIRM ROSTER [IF ROSTER #1 MILITARY NE BLANK OR IF ROSTER #1 AGE NE 17-65 AND ROSTER #1 RACE NE BLANK]

I have listed you as a (*AGE*) year old (*GENDER*) resident. You are (*RACE*), (*HISPANIC*) [IF AGE =17-65] and *are/are not* on active duty the military.

Is that correct?

Yes [IF MEMBERS 12 OR OLDER \geq 2 **OTHER MEMBERS**. IF UNIT TYPE = BEDS OR PERSONS OR UNIT TYPE = ROOMS AND TOTAL GQU MEMBERS OR MEMBERS 12 OR OLDER =1 **VERIFY ROSTER DATA**]

No [**ROSTER #1 AGE**]

OTHER MEMBERS [IF CONFIRM ROSTER = YES AND MEMBERS 12 OR OLDER \geq 2]

READ TO RESPONDENT:

Now I need some general information about (*the other person/all of the other people*) who (*is/are*) 12 years old or older. [IF MEMBERS 12 OR OLDER >2] Let's start with the oldest and work down to the youngest.

Continue [**AGE**]

AGE [IF OTHER MEMBERS NE BLANK OR CONFIRM ROSTER = NO]

[IF MEMBERS 12 OR OLDER = 2] Please tell me the age of this person on his or her last birthday.

[IF MEMBERS 12 OR OLDER > 2 HH MEMBERS] Please tell me the age of the (*oldest/next oldest*) person on his or her last birthday.

ENTER AGE [NAME]

NAME [IF AGE NE BLANK]

What is this person's first name?

ENTER FIRST NAME GENDER]

GENDER [IF NAME NE BLANK]

ASK ONLY IF NOT OBVIOUS

Is this person male or female?

Male

Female

Refused

[HISPANIC]

HISPANIC [IF GENDER NE BLANK]

(*Is he/Is she/Is this person*) of Hispanic, Latino or Spanish origin?

(That is, do any of these groups describe (*his/her/their*) national origin or ancestry – Puerto Rican, Cuban, Cuban-American, Mexican, Mexican-American, Chicano, Central or South American, or origin in some other Spanish-speaking country?)

Yes

No

Unknown

Refused

[RACE]

RACE [IF HISPANIC NE BLANK]

(*Is he/Is she/Is this person*) White, Black or African American, American Indian or Alaska Native, Native Hawaiian or other Pacific Islander, or Asian?

White

Black or African American

American Indian or Alaska Native

Native Hawaiian/other Pacific Islander

Asian

Other

Unknown
Refused

(CHECK ALL THAT APPLY)

[IF AGE 17-65, **MILITARY**, OTHERWISE **CONFIRM ROSTER**]

MILITARY [IF RACE NE BLANK AND AGE 17-65]

(Is he/Is she/Is this person) currently on active duty in the military?

Yes
No
Unknown
Refused

[**CONFIRM ROSTER**]

CONFIRM ROSTER [IF AGE 17-65 AND MILITARY IS NE BLANK, OTHERWISE RACE NE BLANK]

I have listed a *(AGE)* year old *(GENDER)* resident. *(He/She)* is *(RACE)*, *(HISPANIC)* [IF AGE 17-65] and *(is/is not)* on active duty the military.

Is that correct?

Yes [**AGE FOR NEXT GQU MEMBER, OTHERWISE VERIFY ROSTER DATA**]
No [**AGE**]

VERIFY ROSTER DATA [IF CONFIRM ROSTER = YES]

Name *(First Name)*
SR *(Y for Screening Respondent)*
A *(Age)*
G *(Gender: M, F, R)*
H *(Hispanic: Y, N, U, R)*
R *(Race: W, B, I, P, A, O)*
M *(Military: Y, N, U, R)*
E *(Eligibility: E, I)*

I need to make sure this list is accurate. I have listed ...

**[READ LIST OF OCCUPANTS' AGES AND NAMES].
REVIEW FOR ACCURACY AND COMPLETENESS. TO MAKE CORRECTIONS:
TAP THE ROSTER LINE THAT YOU WANT TO EDIT, THEN TAP 'FUNCTIONS'
AND 'EDIT.'**

Continue [IF TRANSIENT = NO **INELIGIBLE FOR QUARTER**. IF TRANSIENT = YES **START SELECTION**]

INELIGIBLE FOR QUARTER [IF TRANSIENT = NO AND VERIFY ROSTER DATA = CONTINUE]

(Have you lived/Has this person lived/Have both of these people lived/Have all of these people lived/Will you live/Will this person live/Will both of these people live/Will all of these people live) in this room for most of the time during the months of (CURRENT QUARTER)?

Yes [**ANOTHER ELIGIBLE MEMBER**]

No [**MAKE INELIGIBLE:** “FOR EACH INDIVIDUAL NOT ELIGIBLE FOR SELECTION, TAP THE LINE WITH THEIR DATA, TAP ‘Functions’ AND ‘Edit’ THEN CHANGE THE ELIGIBILITY STATUS FOR THAT MEMBER.”
HOUSEHOLD ROSTER]

ANOTHER ELIGIBLE MEMBER [IF INELIGIBLE FOR QUARTER NE BLANK]

[IF TRANSIENT = NO] Did we miss anyone who is 12 or older and who *(was living/will live)* in this room for most of the time during the months of *(CURRENT QUARTER)*?

Yes [**ADD MEMBER:** “TAP ‘Functions’ BUTTON AND ‘Add Member.’ WHEN ALL ROSTER MEMBERS HAVE BEEN ADDED, TAP THE CONTINUE ARROW TO MAKE SELECTIONS. **HOUSEHOLD ROSTER**]

No [**START SELECTION**]

START SELECTION [IF ANOTHER ELIGIBLE MEMBER NE BLANK OR IF TRANSIENT = YES AND VERIFY ROSTER DATA = CONTINUE]

THE PROGRAM WILL START THE SELECTION PROCESS. ARE YOU SURE YOU ARE READY TO MAKE THE SELECTIONS?

Yes [**RESPONDENT SELECTION**]

No [IF TRANSIENT = NO **HOUSEHOLD ROSTER**. IF TRANSIENT = YES **VERIFY ROSTER DATA**]

HOUSEHOLD ROSTER [IF TRANSIENT = NO AND ANOTHER ELIGIBLE MEMBER = YES OR START SELECTION = NO]

Name (*First Name*)

SR (*Y for Screening Respondent*)

A (*Age*)

G (*Gender: M, F, R*)

H (*Hispanic: Y, N, U, R*)

R (*Race: W, B, I, P, A, O*)

M (*Military: Y, N, U, R*)

E (*Eligibility: E, I*)

[FUNCTIONS TO ADD ROSTER MEMBERS AND/OR EDIT ROSTER DATA]

Continue [IF TRANSIENT = NO AND ANOTHER ELIGIBLE
MEMBER = BLANK, **ANOTHER ELIGIBLE MEMBER** OR IF ANOTHER
ELIGIBLE MEMBER NE BLANK, **START SELECTION**]

RESPONDENT SELECTION [START SELECTION = YES]

Interview A

Roster #: (*Roster # of selected member, None*) Mode: (*NSDUH Interview, BLANK*)

QuestID: (*7-digit Questionnaire ID, BLANK*)

Name: (*First Name, BLANK*)

Age: (*AGE, BLANK*)

Sex: (*M, F, BLANK*)

Race: (*W, B, I, P, A, O, BLANK*)

Hispanic: (*Y, N, BLANK*)

Interview B

Roster #: (*Roster # of selected member, None*) Mode: (*NSDUH Interview, BLANK*)

QuestID: (*7-digit Questionnaire ID, BLANK*)

Name: (*First Name, BLANK*)

Age: (*AGE, BLANK*)

Sex: (*M, F, BLANK*)

Race: (*W, B, I, P, A, O, BLANK*)

Hispanic: (*Y, N, BLANK*)

2006 NSDUH Screening Application Specifications

Section 3

HU Screening - Spanish

Document Format:

- Screen names bolded
- Screen/question/instructional text designated by black and red text and non-italicized text in parenthesis (Upper-lower black text to be read, red upper case text is instructions to FI)
- Fills designated by parenthesis and italics
- Logic designated by brackets
- Text of instructional message boxes provided in bracketed logic
- Response categories underlined

The line number and address are located at the top of each screen. Tap the address to see DU ADDRESS box, an enlarged display of the line number and address. If a case is an Added DU, the DU ADDRESS box displays the link line number.

SDU CHARACTERISTIC

DU ADDRESS (LARGE FONT)

CHECK ALL THAT APPLY. TAP “?” FOR ADDITIONAL INFORMATION.

1. House/Single Unit
2. Multi-unit, 2-9 units
3. Multi-unit, 10-49 units
4. Multi-unit, 50+ units
5. Military Base
6. Student Housing
7. Native American Tribal Land
8. Senior Housing/Assisted Living
9. Other GQU
10. Empty Lot

Continue [CONTROLLED ACCESS TYPE]

FIatWrongAddress [SELECT CASE]

CONTROLLED ACCESS TYPE [IF SDU CHARACTERISTIC NE BLANK]

DU ADDRESS (LARGE FONT)

CHECK ALL THAT APPLY. TAP “?” FOR ADDITIONAL INFORMATION.

1. None
2. Guard/Door Person/Staff/Manager
3. Locked main entrance/gate, no intercom/buzzer

4. Locked main entrance/gate with intercom/buzzer, no unit address labels
5. Locked main entrance/gate with intercom/buzzer, with unit address labels

Continue [**STUDY INTRODUCTION**] [Physical Feature Data (SDU CHARACTERISTIC and CONTROLLED ACCESS TYPE) from this initial visit to the DU is saved and transmitted to RTI during next transmission, regardless of the outcome of the ROC (pending or final).]
FI at Wrong Address [**SELECT CASE**]

STUDY INTRODUCTION [IF CONTROLLED ACCESS TYPE NE BLANK]

(Buenas noches/Buenas tardes/Buenos días). Mi nombre es (*FI NAME*) y trabajo para el Research Triangle Institute en Carolina del Norte. Estamos llevando a cabo un estudio nacional patrocinado por el Departamento de la Salud Pública de los Estados Unidos.

[IF NOT ADDED DU] Usted ha de haber recibido una carta explicándole el estudio.

[IF NOT ADDED DU] **HAND R COPY OF LETTER IF NEEDED**
[IF ADDED DU] **HAND R LEAD LETTER, ALLOW TIME TO READ**

Continue [**IDENTIFY SR**]

IDENTIFY SR [IF STUDY INTRODUCTION = CONTINUE]

Primero, déjeme verificar: ¿vive usted aquí?

IF NOT OBVIOUS:

Y ¿tiene 18 años de edad o más?

IF NO TO EITHER, ASK FOR AN ADULT RESIDENT, TAP BACK ARROW, AND BEGIN AGAIN.

SR Available [**ADDRESS VERIFICATION**]

SR Not Available [**EXIT SCREENING**: “ARE YOU SURE YOU WANT TO EXIT SCREENING?” IF Yes, **RECORD OF CALLS**. IF No, **IDENTIFY SR.**]

ADDRESS VERIFICATION [IF IDENTIFY SR = SR AVAILABLE]

Solamente necesito confirmar que ésta es

STREET: (*NUMBER AND STREET*)

CITY: (*CITY*)

STATE: (*STATE*)

ZIP: (*ZIP*)

Address Is Correct – Continue [**INFORMED CONSENT**]

Need to Edit Address [**EDIT ADDRESS**]
FI At Wrong Address [**SELECT CASE**]

EDIT ADDRESS [IF ADDRESS VERIFICATION = NEED TO EDIT ADDRESS]

TAP THE ITEM YOU NEED TO EDIT

ST. # (*NUMBER*)
STREET: (*STREET*)
CITY: (*CITY*)
STATE: (*STATE*) **ZIP:** (*ZIP*)

Update [SAVE UPDATED ADDRESS, THEN **INFORMED CONSENT**]

INFORMED CONSENT [IF ADDRESS VERIFICATION = ADDRESS IS CORRECT-
CONTINUE OR EDIT ADDRESS = UPDATE]

GIVE PERSON STUDY DESCRIPTION AND SAY

Por favor lea esta declaración, la cual describe la encuesta y la legislación que asegura la
confidencialidad de cualquier información que usted nos dé. También explica que sus
respuestas son usadas con el propósito de realizar estudios sobre la salud únicamente y
que su participación es voluntaria. Si alguien es seleccionado(a) para participar en la
entrevista en su totalidad, dicha persona recibirá un pago de \$30 dólares en efectivo
después de haber completado la entrevista.

Continue [**MISSED DUs**]

MISSED DUs [IF INFORMED CONSENT = CONTINUE]

**FOR REGULAR HUs SUCH AS INDIVIDUAL HOUSES, TOWNHOUSES,
DUPLEXES, TRAILERS, COTTAGES**

¿Hay alguna otra vivienda dentro de esta casa o propiedad, tal como un apartamento
separado con entrada aparte?

Yes [**MISSED DU ADDRESS**]
[IF MISSED DU: **CANNOT
ADD UNIT** “YOU CANNOT
ADD A MISSED DU FROM
A DU THAT HAS BEEN ADDED”
MISSED DUs]

No [**OCCUPANCY**]

**FOR APARTMENT/CONDO HUs: DON'T ASK, JUST TAP "APT/CONDO" (BELOW)
TO CONTINUE.**

APT/CONDO [**OCCUPANCY**]

MISSED DU ADDRESS [IF MISSED DUs = YES]

RECORD STREET ADDRESS OR DESCRIPTION OF UNIT

**STREET
NUMBER:**

**STREET
NAME:**

Update [**OCCUPANCY**]

Cancel [**CANCEL DU: “ARE YOU SURE
YOU WANT TO CANCEL
ADDITION OF THIS DU? IF Yes,
OCCUPANCY. IF No MISSED DU
ADDRESS.]**

OCCUPANCY [IF MISSED DUs = NO OR MISSED DU ADDRESS = UPDATE OR
CANCEL MISSED DU = YES]

(¿Vivió/¿Vivirá) usted o alguna otra persona en esta vivienda la mayor parte del tiempo durante los meses de (*CURRENT QUARTER*)?

Yes [**TOTAL SDU MEMBERS**]

No [**OCCUPANCY – CONFIRMATION:
YOUR ‘NO’ RESPONSE WILL
CONCLUDE THIS SCREENING
AND FINALIZE THIS CASE. DO
YOU WANT TO CHANGE YOUR
ANSWER? (‘YES’ WILL CONTINUE
SCREENING. ‘NO’ WILL FINALIZE
THE CASE.) IF Yes, **TOTAL SDU
MEMBERS**. IF No, **VERIFICATION.**]**

TOTAL SDU MEMBERS [IF OCCUPANCY= YES]

(Incluyéndose a sí mismo), ¿cuántas personas (*vivieron/vivirán*) en esta vivienda la mayor parte del tiempo durante los meses de (*CURRENT QUARTER*)? (No incluya a nadie que (*vivió/vivirá*) en la escuela o en otro lugar la mayor parte del tiempo durante los meses de (*CURRENT QUARTER*).

ENTER NUMBER 1-20 [**MEMBERS 12 OR OLDER**]

[IF 1 TOTAL SDU MEMBERS = 1, **ONLY HOUSEHOLD MEMBER:
“CONFIRM RESPONSE: IS THERE ONLY 1 PERSON IN THIS
HOUSEHOLD? IF No, **TOTAL SDU MEMBERS**. IF Yes, **ROSTER: “IS
THIS SCREENING RESPONDENT THE ONE ELIGIBLE RESIDENT OF
THE DU?” IF No, **HOUSEHOLDER AGE** USING ‘THIS PERSON’ FILL. IF
Yes, **HOUSEHOLDER AGE** USING ‘YOUR’ FILL.]****

MEMBERS 12 OR OLDER [IF TOTAL SDU MEMBERS NE BLANK AND >1]

De estas (*TOTAL SDU MEMBERS*) personas, ¿cuántas tienen 12 años o más actualmente?

ENTER SUBSET OF TOTAL SDU MEMBERS [**ROSTER INTRO**]

[IF MEMBERS 12 OR OLDER = 1, **ONLY ELIGIBLE MEMBER:**

“CONFIRM RESPONSE: IS THERE ONLY 1 PERSON AGE 12 OR OLDER IN THIS HOUSEHOLD?” IF No, **MEMBERS 12 OR OLDER**. IF Yes, **ROSTER: “IS THIS SCREENING RESPONDENT THE ONE ELIGIBLE RESIDENT OF THE DU?”** IF No, **HOUSEHOLDER AGE** USING ‘THIS PERSON’ FILL. IF Yes, **HOUSEHOLDER AGE** USING ‘YOUR’ FILL.]

ROSTER INTRO [IF MEMBERS 12 OR OLDER NE 1 OR BLANK]

Ahora le haré unas cuantas preguntas acerca de las personas que viven aquí. Empecemos con la persona o una de las personas que vive aquí, quien es el dueño o la dueña de la casa o que paga por el alquiler de la misma. Nos referiremos a esta persona como la cabeza de la familia.

CONTINUE [**HOUSEHOLDER AGE**]

HOUSEHOLDER AGE [IF ROSTER INTRO NE BLANK OR ROSTER NE BLANK OR CONFIRM ROSTER FOR HOUSEHOLDER = NO]

Por favor dígame la edad de esta persona en su último cumpleaños.

IF SR IS HOUSEHOLDER:

Por favor dígame su edad en su último cumpleaños.

ENTER AGE [**SCREENING RESPONDENT**]

SCREENING RESPONDENT [IF HOUSEHOLDER AGE NE BLANK OR IF AGE NE BLANK AND SCREENING RESPONDENT NE YES]

IS THIS (*HOUSEHOLDER AGE/AGE*) YEAR OLD PERSON THE SCREENING RESPONDENT?

Yes [SETS LANGUAGE FOR SUBSEQUENT ROSTER QUESTIONS USING ‘YOU/YOUR’]

No [SETS LANGUAGE FOR SUBSEQUENT ROSTER QUESTIONS USING ‘THIS PERSON.’]

[IF HOUSEHOLDER, **HOUSEHOLDER GENDER** OTHERWISE, **RELATION**]

HOUSEHOLDER GENDER [IF SCREENING RESPONDENT NE BLANK FOR

HOUSEHOLDER]

ASK ONLY IF NOT OBVIOUS

¿Es esta persona hombre o mujer?

Male

Female

[HOUSEHOLDER HISPANIC]

HOUSEHOLDER HISPANIC [IF HOUSEHOLDER GENDER NE BLANK]

¿Es (*usted/él/ella/esta persona*) de origen hispano, latino o español?

(Es decir que su origen nacional o descendencia se puede describir como puertorriqueño, cubano, cubano-americano, mexicano, mexicano-americano, chicano, centro o sudamericano, o es nativo(a) de otro país donde se habla español?)

Yes

No

[HOUSEHOLD RACE]

HOUSEHOLDER RACE [IF HOUSEHOLDER HISPANIC NE BLANK]

¿Es (*usted/él/ella/esta persona*) de raza blanca, negra o afro-americana, indígena americana o nativo(a) de Alaska, nativo(a) de Hawaii o de otra isla del pacífico, o asiática?

(CHECK ALL THAT APPLY)

White

Black or African American

American Indian or Alaska Native

Native Hawaiian/other Pacific Islander

Asian

Other

[HOUSEHOLDER MILITARY OR IF HOUSEHOLDER AGE NE 17-65 CONFIRM ROSTER]

HOUSEHOLDER MILITARY [IF HOUSEHOLDER RACE NE BLANK AND HOUSEHOLDER AGE = 17-65]

¿Está (*usted/él/ella/esta persona*) actualmente en servicio activo en las fuerzas armadas?

Yes
No
Unknown
Refused

[CONFIRM ROSTER]

CONFIRM ROSTER [IF HOUSEHOLDER MILITARY NE BLANK OR IF HOUSEHOLDER AGE NE 17-65 AND HOUSEHOLDER RACE NE BLANK]

There are four translation variations. English is also provided here for clarification.

1. SCREENING RESPONDENT AGE 17- 65

ENGLISH:

I have listed you as a (AGE) year old (GENDER) resident. You are (RACE), (HISPANIC), and (are/are not) on active duty the military.

SPANISH:

(MALE:Lo)(FEMALE: La) he anotado a usted, (GENDER: *una joven/una mujer/un joven/un hombre/una persona*) de (AGE) años de edad. (Usted) es de raza (RACE: *blanca, negra o afro-americana, indígena americana o nativo(a) de Alaska, nativo(a) de Hawaii o de otra isla del pacífico, asiática, otra raza. / es de otra raza. / es de raza NO ESPECIFICADA*). (HISPANIC: *Usted es hispana / Usted es hispano/ Usted no es hispana / Usted no es hispano/ NO SE ESPECIFICÓ si es de origen hispano/latino*) (MILITARY: *y está en servicio activo en las fuerzas armadas. / y no está en servicio activo en las fuerzas armadas. / y NO SE ESPECIFICÓ si está en servicio activo en las fuerzas armadas*).

2. SCREENING RESPONDENT UNDER AGE 17 OR OVER AGE 65

ENGLISH:

I have listed you as a (AGE) year old (GENDER) resident. You are (RACE), and (not) (HISPANIC).

SPANISH:

(MALE:Lo)(FEMALE: La) he anotado a usted, (GENDER: *una joven/una mujer/un joven/un hombre/una persona*) de (AGE) años de edad. (Usted) es de raza (RACE: *blanca, negra o afro-americana, indígena americana o nativo(a) de Alaska, nativo(a) de Hawaii o de otra isla del pacífico, asiática, otra raza. / es de otra raza. / es de raza NO ESPECIFICADA*). (HISPANIC: *Usted es hispana / Usted es hispano/ Usted no es hispana / Usted no es hispano/ NO SE ESPECIFICÓ si es de origen hispano/latino*).

3. OTHER MEMBERS AGES 17- 65

ENGLISH:

I have listed a (AGE) year old (GENDER) resident. (She/He) is (RACE), (HISPANIC) and (is/is not) on active duty the military.

SPANISH:

He anotado (GENDER) de (AGE) años de edad. (Ella/Él) es de raza (RACE). (Ella/Él) (es/no es) (HISPANIC) y (está/no está) en servicio activo en las fuerzas armadas.

SPANISH GENDER/RELATIONSHIP DESCRIPTIONS:

He anotado (GENDER: *una joven/una mujer/un joven/un hombre/una persona*) de (AGE) años de edad. (Ella /Él /Esta persona) es de raza (RACE: *blanca, negra o afro-americana, indígena americana o nativo(a) de Alaska, nativo(a) de Hawaii o de otra isla del pacífico, asiática, otra raza. / es de otra raza. / es de raza NO ESPECIFICADA*). (HISPANIC: *Ella es hispana / Él es hispano/Esta persona es hispana / Ella no es hispana / Él no es hispano/Esta persona no es hispana / NO SE ESPECIFICÓ si es de origen hispano/latino*) (MILITARY: *y está en servicio activo en las fuerzas armadas. / y no está en servicio activo en las fuerzas armadas. / y NO SE ESPECIFICÓ si está en servicio activo en las fuerzas armadas*).

4. OTHER MEMBERS UNDER AGE 17- OR OVER AGE 65

ENGLISH:

I have listed a (AGE) year old (GENDER) resident. (She/He) is (RACE), and (not) (HISPANIC).

SPANISH:

He anotado (GENDER: *una joven/una mujer/un joven/un hombre/una persona*) de (AGE) años de edad. (Ella/Él) es de raza (RACE: *blanca, negra o afro-americana, indígena americana o nativo(a) de Alaska, nativo(a) de Hawaii o de otra isla del pacífico, asiática, otra raza. / es de otra raza. / es de raza NO ESPECIFICADA*). (HISPANIC: *Ella es hispana / Él es hispano/ Ella no es hispana / Él no es hispano/ NO SE ESPECIFICÓ si es de origen hispano/latino*).

¿Es esto correcto?

Yes [OTHER MEMBERS] [IF ROSTER NE BLANK , VERIFY ROSTER DATA]

No [HOUSEHOLDER AGE]

OTHER MEMBERS [IF CONFIRM ROSTER = YES AND MEMBERS 12 OR OLDER \geq 2]

READ TO RESPONDENT:

[IF MEMBERS 12 OR OLDER =2] Ahora necesito información general sobre la otra persona en este hogar que tenga 12 años de edad o más.

[IF MEMBERS 12 OR OLDER >2] Ahora necesito información general sobre todas las otras personas en este hogar que tengan 12 años de edad o más. Empecemos con la persona mayor hasta llegar a la persona menor.

CONTINUE [**AGE**]

AGE [IF OTHER MEMBERS NE BLANK OR CONFIRM ROSTER = NO]

[IF MEMBERS 12 OR OLDER = 2] Por favor dígame la edad de esta persona en su último cumpleaños.

[IF MEMBERS 12 OR OLDER > 2 HH MEMBERS] Por favor dígame la edad de la (*persona mayor/siguiente persona*) en su último cumpleaños.

ENTER AGE [IF ANY SCREENING RESPONDENT = YES, **RELATION**. IF ALL SCREENING RESPONDENT = BLANK OR NO, **SCREENING RESPONDENT**]

RELATION [IF AGE NE BLANK AND ANY SCREENING RESPONDENT =YES]

[IF SCREENING RESPONDENT = YES FOR THIS MEMBER] ¿Cuál es su parentesco con la cabeza de la familia?

[IF SCREENING RESPONDENT = YES FOR HOUSEHOLDER] ¿Qué parentesco tiene esta persona con usted, la cabeza de la familia?

[IF SCREENING RESPONDENT = NO FOR THIS MEMBER] ¿Qué parentesco tiene esta persona con la cabeza de la familia?

Husband

Wife

Son (includes step)

Daughter (includes step)

Son-in-law/Daughter-in-law

Brother (includes step)

Sister (includes step)

Brother-in-law/Sister-in-law

Parent/Guardian (incl. Step)

Parent-in-law (incl. Step)

Aunt/Uncle

Nephew/Niece

Grandparent

Grandchild

Cousin

Ex-Spouse

Live-in Partner

Friend/Roommate
Tenant/Boarder/Exch Student
Other relative
Other Non-relative
Relationship Unspecified

[GENDER]

GENDER [IF RELATION NE BLANK]

ASK ONLY IF NOT OBVIOUS

¿Es esta persona hombre o mujer?

Male
Female
Refused

[HISPANIC]

HISPANIC [IF GENDER NE BLANK]

¿Es (*usted/él/ella/esta persona*) de origen hispano, latino o español?

(Es decir que su origen nacional o descendencia se puede describir como puertorriqueño, cubano, cubano-americano, mexicano, mexicano-americano, chicano, centro o sudamericano, o es nativo(a) de otro país donde se habla español?)

Yes
No
Unknown
Refused

[RACE]

RACE [IF HISPANIC NE BLANK]

¿Es (*usted/él/ella/esta persona*) de raza blanca, negra o afro-americana, indígena americana o nativo(a) de Alaska, nativo(a) de Hawái o de otra isla del pacífico, o asiática?

(CHECK ALL THAT APPLY)

White
Black or African American
American Indian or Alaska Native
Native Hawaiian/other Pacific Islander
Asian
Other

Unknown
Refused

[IF AGE 17-65, **MILITARY**, OTHERWISE **CONFIRM ROSTER**]

MILITARY [IF RACE NE BLANK AND AGE 17-65]

¿Está (*usted/él/ella/esta persona*) actualmente en servicio activo en las fuerzas armadas?

Yes
No
Unknown
Refused

[**CONFIRM ROSTER**]

CONFIRM ROSTER [IF AGE 17-65 AND MILITARY IS NE BLANK, OTHERWISE RACE NE BLANK]

There are four translation variations. English is also provided here for clarification.

1. SCREENING RESPONDENT AGE 17- 65

ENGLISH:

I have listed you as a (*AGE*) year old (*GENDER*) resident. You are (*RACE*), (*HISPANIC*), and (*are/are not*) on active duty the military.

SPANISH:

(*MALE:Lo*)(*FEMALE: La*) he anotado a usted, (*GENDER: una joven/una mujer/un joven/un hombre/una persona*) de (*AGE*) años de edad. (*Usted*) es de raza (*RACE: blanca, negra o afro-americana, indígena americana o nativo(a) de Alaska, nativo(a) de Hawaii o de otra isla del pacífico, asiática, otra raza. / es de otra raza. / es de raza NO ESPECIFICADA*). (*HISPANIC: Usted es hispana / Usted es hispano/ Usted no es hispana / Usted no es hispano/ NO SE ESPECIFICÓ si es de origen hispano/latino*) (*MILITARY: y está en servicio activo en las fuerzas armadas. / y no está en servicio activo en las fuerzas armadas. / y NO SE ESPECIFICÓ si está en servicio activo en las fuerzas armadas*).

2. SCREENING RESPONDENT UNDER AGE 17 OR OVER AGE 65

ENGLISH:

I have listed you as a (*AGE*) year old (*GENDER*) resident. You are (*RACE*), and (*not*) (*HISPANIC*).

SPANISH:

(MALE:Lo)/(FEMALE: La) he anotado a usted, (GENDER: una joven/una mujer/un joven/un hombre/una persona) de (AGE) años de edad. (Usted) es de raza (RACE: blanca, negra o afro-americana, indígena americana o nativo(a) de Alaska, nativo(a) de Hawaii o de otra isla del pacífico, asiática, otra raza. / es de otra raza. / es de raza NO ESPECIFICADA). (HISPANIC: Usted es hispana / Usted es hispano/ Usted no es hispana / Usted no es hispano/ NO SE ESPECIFICÓ si es de origen hispano/latino).

3. OTHER MEMBERS AGES 17- 65

ENGLISH:

I have listed a (AGE) year old (GENDER) resident. (She/He) is (RACE), (HISPANIC) and (is/is not) on active duty the military.

SPANISH:

He anotado (GENDER) de (AGE) años de edad. (Ella/Él) es de raza (RACE). (Ella/Él) (es/no es) (HISPANIC) y (está/no está) en servicio activo en las fuerzas armadas.

SPANISH GENDER/RELATIONSHIP DESCRIPTIONS:

He anotado (GENDER: una joven/una mujer/un joven/un hombre/una persona) de (AGE) años de edad. (Ella /Él /Esta persona) es de raza (RACE: blanca, negra o afro-americana, indígena americana o nativo(a) de Alaska, nativo(a) de Hawaii o de otra isla del pacífico, asiática, otra raza. / es de otra raza. / es de raza NO ESPECIFICADA). (HISPANIC: Ella es hispana / Él es hispano/Esta persona es hispana / Ella no es hispana / Él no es hispano/Esta persona no es hispana / NO SE ESPECIFICÓ si es de origen hispano/latino) (MILITARY: y está en servicio activo en las fuerzas armadas. / y no está en servicio activo en las fuerzas armadas. / y NO SE ESPECIFICÓ si está en servicio activo en las fuerzas armadas).

4. OTHER MEMBERS UNDER AGE 17- OR OVER AGE 65

ENGLISH:

I have listed a (AGE) year old (GENDER) resident. (She/He) is (RACE), and (not) (HISPANIC).

SPANISH:

He anotado (GENDER: una joven/una mujer/un joven/un hombre/una persona) de (AGE) años de edad. (Ella/Él) es de raza (RACE: blanca, negra o afro-americana, indígena americana o nativo(a) de Alaska, nativo(a) de Hawaii o de otra isla del pacífico, asiática, otra raza. / es de otra raza. / es de raza NO ESPECIFICADA). (HISPANIC: Ella es hispana / Él es hispano/ Ella no es hispana / Él no es hispano/ NO SE ESPECIFICÓ si es de origen hispano/latino).

¿Es esto correcto?

Yes [AGE FOR NEXT HH MEMBER, OTHERWISE **VERIFY ROSTER DATA**]
No [AGE]

VERIFY ROSTER DATA [IF CONFIRM ROSTER = YES]

Rel (*Relationship*)
SR (*Y for Screening Respondent*)
A (*Age*)
G (*Gender: M, F, R*)
H (*Hispanic: Y, N, U, R*)
R (*Race: W, B, I, P, A, O*)
M (*Military: Y, N, U, R*)
E (*Eligibility: E, I*)

Necesito asegurarme que la lista está correcta. He anotado ...

[**READ AGES AND RELATIONSHIPS ROSTERED.**
REVIEW FOR ACCURACY AND COMPLETENESS. TO MAKE CORRECTIONS:
TAP THE ROSTER LINE THAT YOU WANT TO EDIT, THEN TAP 'FUNCTIONS'
AND 'EDIT.']

CONTINUE [**INELIGIBLE FOR QUARTER**]

INELIGIBLE FOR QUARTER [IF VERIFY ROSTER DATA = CONTINUE]

(¿Ha vivido usted/¿Han vivido estas dos personas/¿Han vivido todas estas personas/¿Vivirá usted/¿Vivirán estas dos personas/¿Vivirán todas estas personas) aquí la mayor parte del tiempo durante los meses de (*CURRENT QUARTER*)?

(Por favor dígame si he incluido a alguien que (*vivirá/vivió*) en la escuela o en otro lugar la mayor parte del tiempo durante los meses de (*CURRENT QUARTER*).)

Yes [**ANOTHER ELIGIBLE MEMBER**]
No [**MAKE INELIGIBLE:** “FOR EACH INDIVIDUAL NOT ELIGIBLE FOR SELECTION, TAP THE LINE WITH THEIR DATA, TAP ‘Functions’ AND ‘Edit’ THEN CHANGE THE ELIGIBILITY STATUS FOR THAT MEMBER.”]
[**HOUSEHOLD ROSTER**]

ANOTHER ELIGIBLE MEMBER [IF INELIGIBLE NE BLANK]

¿Nos faltó anotar a alguien de 12 años o más que (*vivió/vivirá*) aquí la mayor parte del tiempo durante los meses (*CURRENT QUARTER*)?

(No incluya a nadie que (*vivió/vivirá*) en la escuela o en otro lugar la mayor parte del tiempo durante los meses de (*CURRENT QUARTER*).)

Yes [ADD MEMBER: “TAP ‘Functions’ BUTTON AND ‘Add Member.’ WHEN ALL ROSTER MEMBERS HAVE BEEN ADDED, TAP THE CONTINUE ARROW TO MAKE SELECTIONS. **HOUSEHOLD ROSTER**]
No [START SELECTION]

START SELECTION [IF ANOTHER ELIGIBLE MEMBER NE BLANK]

THE PROGRAM WILL START THE SELECTION PROCESS. ARE YOU SURE YOU ARE READY TO MAKE THE SELECTIONS?

Yes [RESPONDENT SELECTION]
No [HOUSEHOLD ROSTER]

HOUSEHOLD ROSTER

Rel (*Relationship*)
SR (*Y for Screening Respondent*)
A (*Age*)
G (*Gender: M, F, R*)
H (*Hispanic: Y, N, U, R*)
R (*Race: W, B, I, P, A, O*)
M (*Military: Y, N, U, R*)
E (*Eligibility: E, I*)

[FUNCTIONS TO ADD ROSTER MEMBERS AND/OR EDIT ROSTER DATA]

Continue [IF ANOTHER ELIGIBLE MEMBER = BLANK, **ANOTHER ELIGIBLE MEMBER** OR IF START SELECTION = NO, **RESPONDENT SELECTION**]

RESPONDENT SELECTION [START SELECTION = YES]

Interview A
Roster #: (*Roster # of selected member, None*) Mode: (*NSDUH Interview, BLANK*)
QuestID: (*7-digit Questionnaire ID, BLANK*)
Relation: (*Relationship to householder, BLANK*)

Age: (*AGE, BLANK*) Sex: (*M, F, BLANK*)
Race: (*W, B, I, P, A, O, BLANK*) Hispanic: (*Y, N, BLANK*)

Interview B
Roster #: (*Roster # of selected member, None*) Mode: (*NSDUH Interview, BLANK*)
QuestID: (*7-digit Questionnaire ID, BLANK*)
Relation: (*Relationship to householder, BLANK*)

Age: (*AGE, BLANK*) Sex: (*M, F, BLANK*)
Race: (*W, B, I, P, A, O, BLANK*) Hispanic: (*Y, N, BLANK*)

2006 NSDUH Screening Application Specifications

Section 4

GQU Screening - Spanish

Document Format:

- Screen names bolded
- Screen/question/instructional text designated by black and red text and non-italicized text in parenthesis (Upper-lower black text to be read, red upper case text is instructions to FI)
- Fills designated by parenthesis and italics
- Logic designated by brackets
- Text of instructional message boxes provided in bracketed logic
- Response categories underlined

SDU CHARACTERISTIC

DU ADDRESS (LARGE FONT)

CHECK ALL THAT APPLY. TAP “?” FOR ADDITIONAL INFORMATION.

1. House/Single Unit
2. Multi-unit, 2-9 units
3. Multi-unit, 10-49 units
4. Multi-unit, 50+ units
5. Military Base
6. Student Housing
7. Native American Tribal Land
8. Senior Housing/Assisted Living
9. Other GQU
10. Empty Lot

Continue [CONTROLLED ACCESS TYPE]

FIatWrongAddress [SELECT CASE]

CONTROLLED ACCESS TYPE [IF SDU CHARACTERISTIC NE BLANK]

DU ADDRESS (LARGE FONT)

CHECK ALL THAT APPLY. TAP “?” FOR ADDITIONAL INFORMATION.

1. None
2. Guard/Door Person/Staff/Manager
3. Locked main entrance/gate, no intercom/buzzer
4. Locked main entrance/gate with intercom/buzzer, no unit address labels
5. Locked main entrance/gate with intercom/buzzer, with unit address labels

Continue [**STUDY INTRODUCTION**] [Physical Feature Data (SDU CHARACTERISTIC and CONTROLLED ACCESS TYPE) from this initial visit to the DU is saved and transmitted to RTI during next transmission, regardless of the outcome of the ROC (pending or final).]
FI at Wrong Address [**SELECT CASE**]

STUDY INTRODUCTION [IF CONTROLLED ACCESS TYPE NE BLANK]

(Buenas noches/ Buenas tardes/Buenos días). Mi nombre es (*FI NAME*) " y trabajo para el Research Triangle Institute en Carolina del Norte. Estamos llevando a cabo un estudio nacional patrocinado por el Departamento de la Salud Pública de los Estados Unidos.

Usted ha de haber recibido una carta explicándole el estudio.

Continue [**IDENTIFY SR**]

IDENTIFY SR [IF STUDY INTRODUCTION = CONTINUE]

Primero, déjeme verificar: ¿vive usted aquí?

IF NOT OBVIOUS:

Y ¿tiene 18 años de edad o más?

IF NO TO EITHER, ASK FOR AN ADULT RESIDENT, TAP BACK ARROW, AND BEGIN AGAIN.

SR Available [**ADDRESS VERIFICATION**]

SR Not Available [**EXIT SCREENING**: "ARE YOU SURE YOU WANT TO EXIT SCREENING?" IF Yes, **RECORD OF CALLS**. IF No, **IDENTIFY SR**.]

ADDRESS VERIFICATION [IF IDENTIFY SR = SR AVAILABLE]

Solamente necesito confirmar que ésta es

STREET: (*NUMBER AND STREET*)

CITY: (*CITY*)

STATE: (*STATE*)

ZIP: (*ZIP*)

Address Is Correct – Continue [**INFORMED CONSENT**]

Need to Edit Address [**EDIT ADDRESS**]

FI At Wrong Address [**SELECT CASE**]

EDIT ADDRESS [IF ADDRESS VERIFICATION = NEED TO EDIT ADDRESS]

TAP THE ITEM YOU NEED TO EDIT

ST. # (NUMBER)
STREET: (STREET)
CITY: (CITY)
STATE: (STATE) ZIP: (ZIP)

Update [SAVE UPDATED ADDRESS, THEN **INFORMED CONSENT**]

INFORMED CONSENT [IF ADDRESS VERIFICATION = ADDRESS IS CORRECT-
CONTINUE OR EDIT ADDRESS = UPDATE]

GIVE PERSON STUDY DESCRIPTION AND SAY

Por favor lea esta declaración, la cual describe la encuesta y la legislación que asegura la
confidencialidad de cualquier información que usted nos dé. También explica que sus
respuestas son usadas con el propósito de realizar estudios sobre la salud únicamente y
que su participación es voluntaria. Si alguien es seleccionado(a) para participar en la
entrevista en su totalidad, dicha persona recibirá un pago de \$30 dólares en efectivo
después de haber completado la entrevista.

Continue [**TRANSIENT**]

TRANSIENT [IF INFORMED CONSENT = CONTINUE]

INTERVIEWER: IS THIS GQU A TRANSIENT SHELTER?

Yes [**UNIT TYPE**]
No [**OCCUPANCY**]

UNIT TYPE [IF TRANSIENT = YES]

ARE THE LISTED UNIT...

ROOMS [**TOTAL GQU MEMBERS**]
BEDS. OR [**ROSTER #1**]
PERSONS? [**ROSTER #1**]

OCCUPANCY [IF TRANSIENT = NO]

(¿Vivió/ ¿Vivirá) usted o alguna otra persona en este cuarto la mayor parte del tiempo
durante los meses de (*CURRENT QUARTER*)?

Yes [**TOTAL GQU MEMBERS**] No [**OCCUPANCY – CONFIRMATION:**
YOUR ‘NO’ RESPONSE WILL
CONCLUDE THIS SCREENING
AND FINALIZE THIS CASE. DO

YOU WANT TO CHANGE YOUR ANSWER? ('YES' WILL CONTINUE SCREENING. 'NO' WILL FINALIZE THE CASE.) IF YES, **TOTAL GQU MEMBERS**. IF NO, **VERIFICATION**.]

TOTAL GQU MEMBERS [IF OCCUPANCY = YES OR IF UNIT TYPE = ROOMS]

[IF TRANSIENT = YES AND UNIT TYPE = ROOMS] (*Incluyéndose a sí mismo*), ¿cuántas personas viven en este cuarto?

[IF TRANSIENT = NO] (*Incluyéndose a sí mismo*), ¿cuántas personas (*vivieron/vivirán*) en este cuarto la mayor parte del tiempo entre los meses de (*CURRENT QUARTER*)?

ENTER NUMBER 1-20 [**MEMBERS 12 OR OLDER**]

[IF TOTAL GQU MEMBERS = 1, **ONLY MEMBER: CONFIRM RESPONSE**: IS THERE ONLY 1 PERSON LIVING HERE? IF NO, **TOTAL GQU MEMBERS**. IF YES AND UNIT TYPE = ROOMS, **ROSTER #1 AGE**. IF YES AND TRANSIENT = NO, **ROSTER**: IS THIS SCREENING RESPONDENT THE ONE ELIGIBLE RESIDENT OF THE DU? IF YES, **ROSTER #1 AGE** USING 'YOUR' FILL. IF NO, **ROSTER #1 AGE** USING 'THIS PERSON' FILL].

MEMBERS 12 OR OLDER [IF TOTAL GQU MEMBERS NE BLANK AND >1]

[IF TRANSIENT = YES] ¿Cuántas de estas [*TOTAL GQU MEMBERS*] personas tienen 12 años o más de edad actualmente?"

[IF TRANSIENT = NO] De estas [*TOTAL GQU MEMBERS*] personas, ¿cuántas tienen 12 años o más actualmente?

ENTER SUBSET OF TOTAL GQU MEMBERS **ROSTER # 1 AGE**

[IF MEMBERS 12 OR OLDER = 1, **ONLY ELIGIBLE MEMBER: "CONFIRM RESPONSE**: IS THERE ONLY 1 PERSON AGE 12 OR OLDER IN THIS UNIT?" IF NO, **MEMBERS 12 OR OLDER**. IF YES AND UNIT TYPE = ROOMS **ROSTER # 1 AGE**. IF YES AND TRANSIENT = NO, **ROSTER**: IS THIS SCREENING RESPONDENT THE ONE ELIGIBLE RESIDENT OF THE DU? IF YES, **ROSTER #1 AGE** USING 'YOUR' FILL. IF NO, **ROSTER #1 AGE** USING 'THIS PERSON' FILL].

ROSTER #1 AGE [IF MEMBERS 12 OR OLDER NE BLANK OR TOTAL GQU MEMBERS = 1 OR IF UNIT TYPE = BEDS OR PERSONS]

Por favor dígame su edad en su último cumpleaños.

ENTER AGE [**ROSTER #1 NAME**]

ROSTER #1 NAME [IF ROSTER #1 AGE NE BLANK]

¿Cuál es su nombre (*sin apellido*)?

ENTER FIRST NAME [ROSTER #1 GENDER]

ROSTER #1 GENDER [IF ROSTER #1 NAME NE BLANK]

ASK ONLY IF NOT OBVIOUS

¿Es esta persona hombre o mujer?

Male

Female

[ROSTER #1 HISPANIC]

ROSTER #1 HISPANIC [IF ROSTER #1 GENDER NE BLANK]

¿Es usted de origen hispano, latino o español?

(Es decir que su origen nacional o descendencia se puede describir como puertorriqueño, cubano, cubano-americano, mexicano, mexicano-americano, chicano, centro o sudamericano, o es nativo(a) de otro país donde se habla español?)

Yes

No

[ROSTER #1 RACE]

ROSTER #1 RACE [IF ROSTER #1 HISPANIC NE BLANK]

¿Es usted de raza blanca, negra o afro-americana, indígena americana o nativo(a) de Alaska, nativo(a) de Hawaii o de otra isla del pacífico, o asiática?

(CHECK ALL THAT APPLY)

White

Black or African American

American Indian or Alaska Native

Native Hawaiian/other Pacific Islander

Asian

Other

[ROSTER #1 MILITARY OR IF ROSTER #1 AGE NE 17-65 **CONFIRM ROSTER**]

ROSTER #1 MILITARY [IF ROSTER #1 RACE NE BLANK AND ROSTER #1 AGE = 17-65]

¿Está usted actualmente en servicio activo en las fuerzas armadas?

Yes

No

Unknown

Refused

[CONFIRM ROSTER]

CONFIRM ROSTER [IF ROSTER #1 MILITARY NE BLANK OR IF ROSTER #1 AGE NE 17-65 AND ROSTER #1 RACE NE BLANK]

There are two translation variations. English is also provided here for clarification.

1. ROSTER #1 AGE 17- 65

ENGLISH:

I have listed you as a (AGE) year old (GENDER) resident. You are (RACE), (HISPANIC), and (are/are not) on active duty the military.

SPANISH:

(MALE:Lo)/(FEMALE: La) he anotado a usted, (GENDER: una joven/una mujer/un joven/un hombre/una persona) de (AGE) años de edad. (Usted) es de raza (RACE: blanca, negra o afro-americana, indígena americana o nativo(a) de Alaska, nativo(a) de Hawaii o de otra isla del pacífico, asiática, otra raza. / es de otra raza. / es de raza NO ESPECIFICADA). (HISPANIC: Usted es hispana / Usted es hispano/ Usted no es hispana / Usted no es hispano/ NO SE ESPECIFICÓ si es de origen hispano/latino) (MILITARY: y está en servicio activo en las fuerzas armadas. / y no está en servicio activo en las fuerzas armadas. / y NO SE ESPECIFICÓ si está en servicio activo en las fuerzas armadas).

2. ROSTER #1 UNDER AGE 17 OR OVER AGE 65

ENGLISH:

I have listed you as a (AGE) year old (GENDER) resident. You are (RACE), and (not) (HISPANIC).

SPANISH:

(MALE:Lo)/(FEMALE: La) he anotado a usted, (GENDER: una joven/una mujer/un joven/un hombre/una persona) de (AGE) años de edad. (Usted) es de raza (RACE: blanca, negra o afro-americana, indígena americana o nativo(a) de Alaska, nativo(a) de Hawaii o de otra isla del pacífico, asiática, otra raza. / es de

otra raza. / es de raza NO ESPECIFICADA). (HISPANIC: Usted es hispana / Usted es hispano/ Usted no es hispana / Usted no es hispano/ NO SE ESPECIFICÓ si es de origen hispano/latino).

¿Es esto correcto?

Yes [IF MEMBERS 12 OR OLDER \geq 2 **OTHER MEMBERS**. IF UNIT TYPE = BEDS OR PERSONS OR UNIT TYPE = ROOMS AND TOTAL GQU MEMBERS OR MEMBERS 12 OR OLDER =1 **VERIFY ROSTER DATA**]

No [**ROSTER #1 AGE**]

OTHER MEMBERS [IF CONFIRM ROSTER = YES AND MEMBERS 12 OR OLDER \geq 2]

READ TO RESPONDENT:

[IF MEMBERS 12 OR OLDER >2] Ahora necesito información general sobre todas las otras personas que tengan 12 años de edad o más. Empecemos con la persona mayor hasta llegar a la persona menor.

[IF MEMBERS 12 OR OLDER = 2] Ahora necesito información general sobre la otra persona que tenga 12 años de edad o más.

Continue [**AGE**]

AGE [IF OTHER MEMBERS NE BLANK OR CONFIRM ROSTER = NO]

[IF MEMBERS 12 OR OLDER = 2] Por favor dígame la edad de esta persona en su último cumpleaños.

[IF MEMBERS 12 OR OLDER > 2 HH MEMBERS] Por favor dígame la edad de la (*persona mayor/siguiente persona*) en su último cumpleaños.

ENTER AGE [**NAME**]

NAME [IF AGE NE BLANK]

¿Cuál es el nombre (*sin apellido*) de esta persona?

ENTER FIRST NAME **GENDER**]

GENDER [IF NAME NE BLANK]

ASK ONLY IF NOT OBVIOUS

¿Es esta persona hombre o mujer?

Male

Female

Refused

[HISPANIC]

HISPANIC [IF GENDER NE BLANK]

¿Es (*él/ella/esta persona*) de origen hispano, latino o español?

(Es decir que su origen nacional o descendencia se puede describir como puertorriqueño, cubano, cubano-americano, mexicano, mexicano-americano, chicano, centro o sudamericano, o es nativo(a) de otro país donde se habla español?)

Yes

No

Unknown

Refused

[RACE]

RACE [IF HISPANIC NE BLANK]

¿Es (*él/ella/esta persona*) de raza blanca, negra o afro-americana, indígena americana o nativo(a) de Alaska, nativo(a) de Hawaii o de otra isla del pacífico, o asiática?

(CHECK ALL THAT APPLY)

White

Black or African American

American Indian or Alaska Native

Native Hawaiian/other Pacific Islander

Asian

Other

Unknown

Refused

[IF AGE 17-65, **MILITARY**, OTHERWISE **CONFIRM ROSTER**]

MILITARY [IF RACE NE BLANK AND AGE 17-65]

¿Está (*él/ella/esta persona*) actualmente en servicio activo en las fuerzas armadas?

Yes

No

Unknown

Refused

[CONFIRM ROSTER]

CONFIRM ROSTER [IF AGE 17-65 AND MILITARY IS NE BLANK, OTHERWISE RACE NE BLANK]

There are two translation variations. English is also provided here for clarification.

1. OTHER MEMBERS AGES 17- 65

ENGLISH:

I have listed a (AGE) year old (GENDER) resident. (She/He) is (RACE), (HISPANIC) and (is/is not) on active duty the military.

SPANISH:

He anotado (GENDER) de (AGE) años de edad. (Ella/Él) es de raza (RACE). (Ella/Él) (es/no es) (HISPANIC) y (está/no está) en servicio activo en las fuerzas armadas.

SPANISH GENDER/RELATIONSHIP DESCRIPTIONS:

He anotado (GENDER: *una joven/una mujer/un joven/un hombre/una persona*) de (AGE) años de edad. (Ella /Él /Esta persona) es de raza (RACE: *blanca, negra o afro-americana, indígena americana o nativo(a) de Alaska, nativo(a) de Hawaii o de otra isla del pacífico, asiática, otra raza. / es de otra raza. / es de raza NO ESPECIFICADA*). (HISPANIC: *Ella es hispana / Él es hispano/Esta persona es hispana / Ella no es hispana / Él no es hispano/Esta persona no es hispana / NO SE ESPECIFICÓ si es de origen hispano/latino*) (MILITARY: *y está en servicio activo en las fuerzas armadas. / y no está en servicio activo en las fuerzas armadas. / y NO SE ESPECIFICÓ si está en servicio activo en las fuerzas armadas*).

2. OTHER MEMBERS UNDER AGE 17- OR OVER AGE 65

ENGLISH:

I have listed a (AGE) year old (GENDER) resident. (She/He) is (RACE), and (not) (HISPANIC).

SPANISH:

He anotado (GENDER: *una joven/una mujer/un joven/un hombre/una persona*) de (AGE) años de edad. (Ella/Él) es de raza (RACE: *blanca, negra o afro-americana, indígena americana o nativo(a) de Alaska, nativo(a) de Hawaii o de otra isla del pacífico, asiática, otra raza. / es de otra raza. / es de raza NO ESPECIFICADA*). (HISPANIC: *Ella es hispana / Él es hispano/ Ella no es hispana / Él no es hispano/ NO SE ESPECIFICÓ si es de origen hispano/latino*).

¿Es esto correcto?

Yes [AGE FOR NEXT GQU MEMBER, OTHERWISE **VERIFY ROSTER DATA**]

No [AGE]

VERIFY ROSTER DATA [IF CONFIRM ROSTER = YES]

Name (*First Name*)

SR (*Y for Screening Respondent*)

A (*Age*)

G (*Gender: M, F, R*)

H (*Hispanic: Y, N, U, R*)

R (*Race: W, B, I, P, A, O*)

M (*Military: Y, N, U, R*)

E (*Eligibility: E, I*)

Necesito asegurarme que la lista está correcta. He anotado ...

[READ LIST OF OCCUPANTS' AGES AND NAMES].
REVIEW FOR ACCURACY AND COMPLETENESS. TO MAKE CORRECTIONS:
TAP THE ROSTER LINE THAT YOU WANT TO EDIT, THEN TAP 'FUNCTIONS'
AND 'EDIT.'

CONTINUE [IF TRANSIENT = NO, **INELIGIBLE FOR QUARTER**. IF
TRANSIENT = YES, **START SELECTION**]

INELIGIBLE FOR QUARTER [IF TRANSIENT = NO AND VERIFY ROSTER DATA =
CONTINUE]

(¿Ha vivido usted/¿Han vivido estas dos personas/¿Han vivido todas estas
personas/¿Vivirá usted/ ¿Vivirán estas dos personas/ ¿Vivirán todas estas personas) en
este cuarto la mayor parte del tiempo durante los meses de (*CURRENT QUARTER*)?

Yes [ANOTHER ELIGIBLE MEMBER]

No [**MAKE INELIGIBLE:** “FOR EACH INDIVIDUAL NOT ELIGIBLE FOR
SELECTION, TAP THE LINE WITH THEIR DATA, TAP ‘Functions’ AND ‘Edit’
THEN CHANGE THE ELIGIBILITY STATUS FOR THAT MEMBER.”
[HOUSEHOLD ROSTER]

ANOTHER ELIGIBLE MEMBER [IF INELIGIBLE NE BLANK]

[IF TRANSIENT = NO] ¿Nos faltó anotar a alguien de 12 años o más que (*vivió/vivirá*)
en este cuarto la mayor parte del tiempo durante los meses de (*CURRENT QUARTER*)?

Yes [**ADD MEMBER:** “TAP ‘Functions’ BUTTON AND ‘Add Member.’ WHEN
ALL ROSTER MEMBERS HAVE BEEN ADDED, TAP THE CONTINUE
ARROW TO MAKE SELECTIONS. **HOUSEHOLD ROSTER**]

No [START SELECTION]

START SELECTION [IF ANOTHER ELIGIBLE MEMBER NE BLANK OR IF
TRANSIENT = YES AND VERIFY ROSTER DATA = CONTINUE]

THE PROGRAM WILL START THE SELECTION PROCESS. ARE YOU SURE
YOU ARE READY TO MAKE THE SELECTIONS?

Yes [**RESPONDENT SELECTION**]

No [IF TRANSIENT = NO **HOUSEHOLD ROSTER**. IF TRANSIENT = YES
VERIFY ROSTER DATA]

HOUSEHOLD ROSTER [[IF TRANSIENT = NO AND ANOTHER ELIGIBLE MEMBER
= YES OR START SELECTION = NO]

Name (*First Name*)

SR (*Y for Screening Respondent*)

A (*Age*)

G (*Gender: M, F, R*)

H (*Hispanic: Y, N, U, R*)

R (*Race: W, B, I, P, A, O*)

M (*Military: Y, N, U, R*)

E (*Eligibility: E, I*)

[FUNCTIONS TO ADD ROSTER MEMBERS AND/OR EDIT ROSTER DATA]

Continue [IF ANOTHER ELIGIBLE MEMBER = BLANK, **ANOTHER ELIGIBLE
MEMBER** OR OR IF ANOTHER ELIGIBLE MEMBER NE BLANK, **START
SELECTION**]

RESPONDENT SELECTION [START SELECTION = YES]

Interview A

Roster #: (*Roster # of selected member, None*) Mode: (*NSDUH Interview, BLANK*)

QuestID: (*7-digit Questionnaire ID, BLANK*)

Name: (*First Name, BLANK*)

Age: (*AGE, BLANK*)

Sex: (*M, F, BLANK*)

Race: (*W, B, I, P, A, O, BLANK*)

Hispanic: (*Y, N, BLANK*)

Interview B

Roster #: (*Roster # of selected member, None*) Mode: (*NSDUH Interview, BLANK*)

QuestID: (*7-digit Questionnaire ID, BLANK*)

Name: (*First Name, BLANK*)

Age: (*AGE, BLANK*)

Sex: (*M, F, BLANK*)

Race: (*W, B, I, P, A, O, BLANK*)

Hispanic: (*Y, N, BLANK*)

This page intentionally left blank.

2006 NSDUH Screening Application Specifications

Section 5

Select Case Screen Options

Document Format:

- Screen/menu names bolded
- Screen/question/instructional text designated by black and red text and non-italicized text in parenthesis (Upper-lower black text to be read, red upper case text is instructions to FI)
- Fills designated by parentheses and italics
- Logic designated by brackets
- Text of instructional message boxes provided in bracketed logic
- Response categories underlined
- Explanatory text in italics.

Select Case screen contains the date, time, battery level, CaseID, (list of cases), Address, Results for S (Screening), A (Interview A), and B (Interview) and menus detailed below.

ACTIONS MENU [SELECT CASE, CASE ID, ACTIONS]

Items on the Actions Menu are case specific. First a case is selected on the screen, then the action from the Actions Menu is selected.

Screen DU
Go To Record Of Calls
View Selections/Roster
Edit Address
Add Missed DU
Place Case On Hold/Take Case Off Hold

[IF NO CASE SELECTED: **NO CASE SELECTED:** “TAP ON A CASE TO SELECT IT.” OK, **SELECT CASE**]

SCREEN DU [SELECT CASE, CASEID, ACTIONS, SCREEN DU]

[IF INITIAL ENTRY (NO PHYSICAL FEATURE DATA ENTERED), **SDU CHARACTERISTIC** – *FOR DETAILS, SEE SECTIONS 1-4*]

[IF PHYSICAL FEATURE DATA ENTERED, **STUDY INTRODUCTION** – *FOR DETAILS, SEE SECTIONS 1-4*]

[IF SCREENING COMPLETED, **RE-OPEN CASE** DISPLAYS ON ACTIONS MENU. **RE-OPENING CONFIRMATION:** “THIS CASE HAS ALREADY BEEN COMPLETED. DO YOU WISH TO RE-OPEN THIS CASE? IF No, SELECT CASE. IF Yes, **CASE RE-OPEN CODE:** “ENTER THE CODE TO RE-OPEN THIS CASE, THEN TAP ‘OK’ TO CONTINUE.” ENTER CORRECT CODE, OK, **SDU CHARACTERISTIC**]

GO TO RECORD OF CALLS [SELECT CASE, CASEID, ACTIONS, GO TO RECORD OF CALLS]

[IF NO PHYSICAL FEATURE DATA ENTERED, **NO ROC RECORD**: “THERE ARE NO PREVIOUS CALL RECORDS FOR THIS CASE. IF YOU WANT TO ENTER A CALL RECORD, CLOSE THIS BOX AND TAP ‘SCREEN DU’ TO ENTER THE REQUIRED PHYSICAL FEATURE DATA BEFORE ENTERING A CALL RECORD.” OK – FOR DETAILS SEE SECTIONS 1-4]

[IF PHYSICAL FEATURE DATA ENTERED ENTERED, **RECORD OF CALLS** – FOR DETAILS SEE SECTION 6]

VIEW SELECTIONS/ROSTER [SELECT CASE, CASEID, ACTIONS, VIEW SELECTIONS/ROSTER]

[IF PENDING SCREENING: **NO SELECTION**: “SCREENING HAS NOT BEEN COMPLETED FOR THIS CASE. THERE IS NO SELECTION TO VIEW.” OK, **SELECT CASE**.]

[IF CASE COMPLETED WITH FINAL RESULT CODE NE TO 30, 31, 32: **NO SELECTION**: “THERE ARE NO SELECTIONS TO DISPLAY FOR THIS CASE. IT WAS SCREENED AS CODE (*RESULT CODE*)”: OK, **NO ROSTER RECORDS**: “THERE ARE NO ROSTER RECORDS FOR THIS CASE.” OK, **SELECT CASE**.]

[IF CASE COMPLETED WITH FINAL RESULT CODE = 30, 31, 32, **RESPONDENT SELECTION**]

RESPONDENT SELECTION [IF CASE COMPLETED WITH FINAL RESULT CODE = 30, 31, 32]

Interview A

Roster #: (*Roster # of selected member, None*) Mode: (*NSDUH Interview, BLANK*)

QuestID: (*7-digit Questionnaire ID, BLANK*)

Relation: (*Relationship to householder, BLANK*)

Age: (*AGE, BLANK*)

Sex: (*M, F, BLANK*)

Race: (*W, B, I, P, A, O, BLANK*)

Hispanic: (*Y, N, BLANK*)

Interview B

Roster #: (*Roster # of selected member, None*) Mode: (*NSDUH Interview, BLANK*)

QuestID: (*7-digit Questionnaire ID, BLANK*)

Relation: (*Relationship to householder, BLANK*)

Age: (*AGE, BLANK*)

Sex: (*M, F, BLANK*)

Race: (*W, B, I, P, A, O, BLANK*)

Hispanic: (*Y, N, BLANK*)

Done [SELECT CASE]
Roster [HOUSEHOLD ROSTER]
ROC [RECORD OF CALLS]

HOUSEHOLD ROSTER [IF RESPONDENT SELECTION = ROSTER]

Rel (*Relationship*)
SR (*Y for Screening Respondent*)
A (*Age*)
G (*Gender: M, F, R*)
H (*Hispanic: Y, N, U, R*)
R (*Race: W, B, I, P, A, O*)
M (*Military: Y, N, U, R*)
E (*Eligibility: E, I*)

Done [SELECT CASE]
Sels [RESPONDENT SELECTION]

EDIT ADDRESS [SELECT CASE, CASEID, ACTIONS, EDIT ADDRESS]

[EDIT ADDRESS – FOR DETAILS, SEE SECTIONS 1-4]

ADD MISSED DU [SELECT CASE , CASEID, ACTIONS ADD MISSED DU]

[MISSED DU ADDRESS – FOR DETAILS, SEE SECTION 1]

[IF CASE SELECTED IS MISSED DU: **CANNOT ADD UNIT:** “YOU CANNOT ADD A MISSED DU FROM A DU THAT HAS BEEN ADDED.”
OK, SELECT CASE.]

[IF ATTEMPTING TO ADD A DU TO A GQU: **CALL FS:** “IF THERE ARE MISSED GROUP QUARTERS UNITS IN THE STRUCTURE, OBTAIN INFORMATION ABOUT ALL MISSED UNITS THEN CALL YOUR FS.”

PLACE CASE ON HOLD [SELECT CASE, TAP CASEID, ACTIONS,
PLACE CASE ON HOLD]

This menu option toggles between “Place Case On Hold” and “Take Case Off Hold,” depending on the on-hold status of the case. When a case is on hold, data for that case are transmitted, but are not pulled into the control system—the data is maintained in a separate location to be accessed, as necessary. This allows putting a case ‘On Hold’ for troubleshooting.

[IF CASE NOT ON HOLD, **PLACE CASE ON HOLD:** “ARE YOU SURE YOU WANT TO PUT CASE (CASEID) ON HOLD? IF No, **SELECT CASE**

WITH CASE NOT ON HOLD. IF Yes, **CASE ON HOLD**: “CASE (CASEID) HAS BEEN PUT ON HOLD.” OK, **SELECT CASE** WITH ‘H’ NEXT TO CASEID.]

[IF CASE ON HOLD, **TAKE CASE OFF HOLD**, **SELECT CASE** WITH ‘H’ NEXT TO CASEID REMOVED AND CASE NOT ON HOLD.]

ADMIN MENU [SELECT CASE, ADMIN]

Items on Admin Menu are administrative.

- Set Name and Id
- Enter PT&E Data
- View Transmitted PT&E Data
- Reconcile Missed DUs
- Reload Training Cases
- Erase Training Cases
- Reset iPAQ
- Utilities

SET NAME AND ID [SELECT CASE, ADMIN, SET NAME AND ID]

NSDUH SYSTEM CONFIGURATION [SELECT CASE, ADMIN, SET NAME AND ID]

Government ID: (Government ID issued to iPAQ)

FIID: (RTI FI ID Number)

Name: (FI Name to be used on Study Introduction screen)

Done [**SELECT CASE**]

ENTER PT&E DATA [SELECT CASE, TAP ADMIN, ENTER PT&E DATA]

[IF THERE ARE NO PT&E RECORDS ENTERED FOR THE WEEK, **ADD PT&E**: “THERE ARE CURRENTLY NO UNTRANSMITTED PT&E RECORDS. DO YOU WANT TO ADD ONE? IF No, **SELECT CASE**. IF Yes, **PT&E DATA**.

PT&E DATA [SELECT CASE, ADMIN, ENTER PT&E, ADD PT&E = YES]

PT&E WEEK: (Payroll week beginning date)

QUARTER: 1 2, 3, 4 (Current quarter selected as default)

FS (Drop-down list of FS names who have hired FI)

TASK (Drop-down list of possible task numbers)

HRS: (.25-99.99)
MILES: (1-999)
EXP: (.01-1500)

NOTES: (Text entry field)

Done [CHECKS FOR COMPLETE DATA ENTRY, **ANOTHER PT&E:** ‘DO YOU HAVE ANOTHER PT&E SUMMARY RECORD TO ENTER?’ IF No, **PTE SUMMARY**. IF Yes, **PT&E DATA** FOR NEW ENTRY.]

Cancel [CANCEL ENTRY: “ARE YOU SURE YOU WANT TO CANCEL THE ENTRY OF THIS RECORD?” IF Yes, PTE SUMMARY. IF No, **PT&E DATA**.]

Clear [**PT&E DATA** WITH ENTRY CLEARED.]

PTE SUMMARY

WEEK (First date of work week)

Q (Quarter: 1, 2, 3, 4)

FS (FS Name)

TSK (Task number)

HRS (Hours)

MI (Miles)

EXP (Expenses)

FSID (FS ID)

Notes (Notes)

TAP ON A LINE TO SELECT IT AND VIEW ITS NOTES

WEEK:

QUARTER:

FS:

TASK:

HRS:

NOTES:

EXP:

Done [**SELECT CASE**]

Functions [**ADD, EDIT, DELETE, TRANSMITTED PT&E**]

ADD [**PT&E DATA**]

EDIT [IF NO LINE SELECTED, **SELECT PT&E:** TAP A LINE TO SELECT A PT&E.” OK]
[IF LINE SELECTED: **PT&E DATA**.]

DELETE [IF NO LINE SELECTED, **SELECT PT&E:** “TAP A LINE TO SELECT A PT&E.” OK]
[IF LINE SELECTED, **DELETE CONFIRMATION:** “ARE YOU SURE YOU WANT TO DELETE THIS PT&E RECORD?” IF No, **PTE SUMMARY**. IF Yes, **PT&E DELETED:** “THIS PT&E RECORD HAS

BEEN DELETED.” OK. **PTE SUMMARY** WITH RECORD DELETED.

TRANSMITTED PT&E [IF NO TRANSMITTED PT&E RECORDS, **NO RECORD**: “THERE IS CURRENTLY NO TRANSMITTED PTE RECORDS TO VIEW.” OK, **PTE SUMMARY**.

[IF TRANSMITTED PT&E RECORD(S), **PTE SUMMARY** WITHOUT OPTION TO ADD, EDIT, DELETE.]

VIEW TRANSMITTED PT&E DATA [SELECT CASE, ADMIN, VIEW TRANSMITTED PT&E DATA]

[IF NO TRANSMITTED PT&E RECORDS, **NO RECORD**: “THERE IS CURRENTLY NO TRANSMITTED PTE RECORD.” OK, **SELECT CASE**.

[IF TRANSMITTED PT&E RECORD(S): **PTE SUMMARY** WITHOUT OPTION TO ADD, EDIT, DELETE.]

PTE SUMMARY (WITHOUT OPTION TO ADD, EDIT, DELETE)

WEEK (*First date of work week*)

Q (*Quarter: 1, 2, 3, 4*)

FS (*FS Name*)

TSK (*Task number*)

HRS (*Hours*)

MI (*Miles*)

EXP (*Expenses*)

FSID (*FS ID*)

Notes (*Notes*)

TAP ON A LINE TO SELECT IT AND VIEW ITS NOTES

WEEK:

QUARTER:

FS:

TASK:

HRS:

NOTES:

EXP:

Done [SELECT CASE]

Functions [ADD, EDIT, DELETE, UN-TRANSMITTED PT&E]

UN-TRANSMITTED PT&E [SELECT CASE, VIEW TRANSMITTED PT&E, FUNCTIONS, UN-TRANSMITTED PT&E]

[PT&E SUMMARY WITH ADD, EDIT, DELETE OPTIONS]

RECONCILE MISSED DUS [SELECT CASE, ADMIN, RECONCILE MISSED DUS]

[IF NO MISSED DUs TO BE RECONCILED, **NO MISSED DUs**: “THERE ARE NO MISSED DUs TO RECONCILE.” OK, **SELECT CASE**.]

[IF MISSED DUs TO BE RECONCILED, **SEGMENTS AND MISSED DUs**]

SEGMENTS AND MISSED DUs [SELECT CASE, RECONCILE MISSED DUs]

SEGMENT (*SEGID*)

STREET ADDRESS (*MISSED DU STREET ADDRESS*)

TAP ON A LINE TO SELECT SEGMENT

Reconcile [**RECONCILIATION CONFIRMATION**: “YOU WILL BE REQUIRED TO RECONCILE ALL DUs WITHIN THE SELECTED SEGMENTS. ARE YOU READY TO PROCEED? IF No, **SEGMENTS AND MISSED DUs**. IF Yes, **MDU-SEGMENT KIT CHECK**.]

Exit [**SELECT CASE**]

MDU-SEGMENT KIT CHECK [SEGMENTS AND MISSED DUs = RECONCILE AND RECONCILIATION CONFIRMATION = YES]

Link: (line number and address of link line case)

INTERVIEWER: CONSULT YOUR SEGMENT KIT AND ANSWER THE FOLLOWING QUESTION(S):

IS THE UNIT THAT YOU ARE ATTEMPTING TO ADD

(Missed DU Street Address)

ALREADY ON THE HANDWRITTEN LIST OF DWELLING UNITS?

(MAKE SURE YOU ARE LOOKING AT THE FULL LIST OF DWELLING UNITS, NOT THE SELECTED DU LIST.)

Yes (**UNIT NOT ADDED**) [IF ANOTHER MISSED DU, **NEXT MISSED DU**: “PLEASE ANSWER THE FOLLOWING QUESTIONS TO RECONCILE THE NEXT MISSED DU.” OK, **MDU-SEGMENT KIT CHECK** FOR NEXT MISSED DU.]

[IF NO OTHER MISSED DU, **SELECT CASE**]
No [**MDU GEOGRAPHIC INTERVAL**]
Exit [**SELECT CASE**]

MDU-GEOGRAPHIC INTERVAL [MDU-SEGMENT KIT CHECK = NO]

Link: (line number and address of link line case)

IS THE MISSED UNIT LOCATED WITHIN THE SDU OR IN THE GEOGRAPHIC INTERVAL BETWEEN THE SDU AND THE NEXT LISTED LINE AS WELL AS LOCATED WITHIN THE SEGMENT BOUNDARIES?

(IF THE SDU IS THE LAST ONE LISTED ON A MAP PAGE, TAP THE Info BUTTON FOR FURTHER INSTRUCTIONS.)

REFER TO YOUR FI MANUAL AND YOUR SEGMENT MAPS OR CALL YOUR FS IF YOU ARE UNSURE WHETHER THIS UNIT SHOULD BE ADDED. IF YOU CANNOT DO THAT RIGHT NOW, TAP THE Exit BUTTON TO EXIT THIS SCREEN. YOU CAN RECONCILE THIS DU LATER.

Yes (UNIT ADDED) [**MDU-ADDRESS VERIFICATION**]
No (**UNIT NOT ADDED**) [IF ANOTHER MISSED DU, **NEXT MISSED DU: "PLEASE ANSWER THE FOLLOWING QUESTIONS TO RECONCILE THE NEXT MISSED DU."** **OK, MDU-SEGMENT KIT CHECK** FOR NEXT MISSED DU.]
[IF NO OTHER MISSED DU, **SELECT CASE**]
Exit [SELECT CASE]

MDU-ADDRESS VERIFICATION

Link: (line number and address of link line case)

THIS UNIT WILL BE ADDED TO THE SAMPLE. PLEASE VERIFY THE INFORMATION BELOW. TAP ANY LINE TO EDIT IT.

ST. NO: (*street number*)
STREET: (*street name*)
CITY: (*city*)
STATE: (*state*) **ZIP:** (*zip code*)
CASE #: (*CaseID assigned to Added DU*)

Update [IF ADDITIONAL MISSED DUs TO RECONCILE, **RECONCILE NEXT: "THE ADDED DU HAS BEEN SUCCESSFULLY RECONCILED. PLEASE ANSWER THE FOLLOWING**

QUESTIONS TO RECONCILE THE NEXT MISSED DU.”
OK, **MDU-SEGMENT KIT CHECK** FOR NEXT MISSED
DU]

[IF NO ADDITIONAL MISSED DUs TO RECONCILE,
SELECT CASE]

Exit [**SELECT CASE**, WITH RECONCILIATION PENDING]

RELOAD TRAINING CASES [SELECT CASE, ADMIN, RELOAD TRAINING
CASES]

RE-LOAD TRAINING CASES: “ARE YOU SURE YOU WANT TO
REMOVE AND RELOAD ALL TRAINING CASES? ONCE IT STARTS, IT
MAY TAKE AWHILE TO FINISH.” IF No, **SELECT CASE**. IF Yes,
SELECT CASE WITH TRAINING CASES REMOVED AND RELOADED.

ERASE TRAINING CASES [SELECT CASE, ADMIN, ERASE TRAINING
CASES]

ERASE TRAINING CASES: “ARE YOU SURE YOU WANT TO
ERASE ALL TRAINING CASES?” IF No, **SELECT CASE**. IF Yes,
SELECT CASE WITH TRAINING CASES REMOVED.

RESET IPAQ [SELECT CASE, ADMIN, RESET IPAQ]

RESET: “ARE YOU SURE YOU WANT TO RESET THE HANDHELD
DEVICE?” IF No, **SELECT CASE**. IF Yes, DEVICE SAVES DATA TO
STORAGE CARD AND RESETS, **TODAY**]

UTILITIES [ON SELECT CASE SCREEN TAP ADMIN, UTILITIES]

DATABASE UTILITIES

**USE WITH CAUTION. IF YOU ARE UNSURE ABOUT HOW TO
USE THIS APPLICATION, PLEASE CONTACT YOUR FIELD
SUPERVISOR OR THE TECHNICAL SUPPORT GROUP.**

REMOVE COMPLETED CASES: This function will remove all cases
that have been screened, and for which final interview codes have been
entered for all selected respondents.

*This function allows the FI to refresh his/her case list by removing all
cases on iPAQ that have been completed, have complete Access Data
entered, and all final data successfully transmitted to RTI. FI obtains FS
approval before using this function.*

REMOVE ALL CASES: USE WITH EXTREME CAUTION!!! This function will remove ALL cases, and their associated data from your handheld device. This function should only be used as directed by your field supervisor and RTI.

This function prepares the iPAQ to receive the next quarter's cases by removing all current final/transmitted cases from the iPAQ, then allowing the iPAQ to pick up the next quarter's cases upon a subsequent transmission. This function was moved to the CMS, but this feature to initiate the process was left on the iPAQ as a troubleshooting option.

Commit [IF SELECT REMOVE COMPLETED CASES AND COMMIT, **REMOVE COMPLETED CASES:** “THIS WILL REMOVE ALL CASES THAT HAVE BEEN COMPLETED AND TRANSMITTED TO RTI. DO YOU WANT TO PROCEED?” IF No, **DATABASE UTILITIES**. IF Yes, **ARE YOU SURE?:** “ARE YOU SURE YOU WANT TO REMOVE YOUR COMPLETED CASES? IF No, **DATABASE UTILITIES**. IF Yes, **PLEASE BE PATIENT:** “THIS MAY TAKE A FEW MINUTES. IF YOU CURRENTLY HAVE LOTS OF CASES ON YOUR HANDHELD DEVICE, IT WILL TAKE LONGER. PLEASE BE PATIENT.” OK, **COMPLETED CASES REMOVED:** “ALL COMPLETED CASES THAT HAVE BEEN TRANSMITTED TO RTI HAVE BEEN REMOVED.” OK **DATABASE UTILITIES.**]

[IF SELECT REMOVE ALL CASES AND COMMIT, **ACCESS CODE ENTRY:** PLEASE USE THE KEYPAD TO ENTER YOUR CASE DELETION ACCESS CODE. TAP ‘OK’ WHEN YOU ARE DONE.” IF Cancel OR INCORRECT CODE ENTERED, **INVALID ACCESS CODE:** “YOU HAVE ENTERED AN INVALID ACCESS CODE. PLEASE CONTACT YOUR FIELD SUPERVISOR TO OBTAIN A VALID ACCESS CODE.” OK **DATABASE UTILITIES**. IF OK AND CORRECT CODE ENTERED, **REMOVE ALL CASES:** “THIS WILL REMOVE ALL YOUR CASES. DO YOU WANT TO PROCEED? IF No, **DATABASE UTILITIES**. IF Yes, **ARE YOU SURE:** “ARE YOU SURE YOU WANT TO REMOVE ALL YOUR CASES? IF YOU ARE UNSURE, PLEASE TAP ‘NO’ AND CONTACT YOUR FS FOR INSTRUCTIONS. IF No, **DATABASE UTILITIES**. IF Yes, **BEGIN REMOVING CASES:** “THIS PROCESS WILL TAKE SEVERAL MINUTES. IF YOU HAVE A LARGE NUMBER OF CASES ON YOUR HANDHELD DEVICE, IT WILL TAKE LONGER. PLEASE BE PATIENT. TAP ‘YES’ TO BEGIN REMOVING CASES. TAP ‘NO’ TO EXIT WITHOUT REMOVING CASES.” IF No, **DATABASE UTILITIES**. IF Yes, **ALL CASES REMOVED:** “ALL YOUR CASES HAVE BEEN SUCCESSFULLY REMOVED. PLEASE TRANSMIT NOW TO NOTIFY RTI THAT YOUR

CASES HAVE BEEN REMOVED.” OK, DATABASE
UTILITIES.]
Exit [SELECT CASE]

VIEW MENU [SELECT CASE, VIEW]

View allows an FI to view all cases in his/her assignment or various subgroups of cases on Select Case screen for purposes of case management. View can be used in conjunction with Sort for a variety of combinations.

Pending Cases (All Screening and Interview cases with Result Codes 00-09, 50-59)
Pending Screenings (All Screening cases with Result Codes 00-09)
Pending Interviews (All Interview cases with Result Codes 50-59)
Group Quarters Units (All GQU cases)
All Cases (All cases)
Final Screenings (Screening cases with Result Codes 10-32)
Final Interviews (Interview cases with Result Codes 70-79)
Added DUs (All added DUs)
On Hold Cases (All cases on hold)

SORT MENU [SELECT CASE, SORT]

Sort is a case management feature that list cases in varying orders on the Select Case screen. Sort can be used in combination with View for a variety of combinations.

By Case ID (Alphanumerical order by CaseID)
By Street (Alphanumerical order by street name within segment and number)
By SCR Code (Numerical order by Screening Result Code)
By Int A Code (Numerical order by Interview A Result Code)
By Int B Code (Numerical order by Interview B Result Code)
By ROC Date, Asc (Ascending date order using most recent Record of Calls entry)
By ROC Date, Desc (Descending date order using most recent Record of Calls entry)

CAL [SELECT CASE, CAL]

This optional calendar can be used to post work and personal appointments to help with time management and scheduling of interview appointments.

APPOINTMENT-LIST

DAY: (current date with link to calendar to select a date) (Day of Week)
[IF SELECT A DATE, Accept CHANGES DATE,
Cancel MAINTAINS CURRENT DATE,
Left/Right Arrows SELECT MONTH]

DATES WITH APPOINTMENTS: (list of dates with appointments)

TIME (*appointment time*)
APPT. TYPE (*Interview-A, Interview-B, Screening, S/I Other, Other*)
DUID (*Case ID*)
T (*Data Type = S, A, B*)
Description (*text entry with comments describing appointment*)
Created Date (*appointment created date*)

TAP ON A LINE TO SELECT AND VIEW IT

TIME: **TYPE:**
DUID:
DESC:

ADDR:
CREATED ON:

Done [**SELECT CASE**]
New [**APPOINTMENT-NEW**]
Edit [IF RECORD SELECTED, **APPOINTMENT-EDIT**]
[IF NO RECORD SELECTED: **SELECT RECORD:** ‘PLEASE
SELECT A RECORD BEFORE EDITING IT.’ OK,
APPOINTMENT-LIST]
Delete [IF RECORD SELECTED, **DELETE CONFIRMATION:** ARE
YOU SURE YOU WANT TO DELETE THIS (*TYPE*) APPOINTMENT
AT (*DATE/TIME*)?’ IF Yes, **APPOINTMENT-LIST** WITH
APPOINTMENT DELETED. IF No, **APPOINTMENT-LIST** WITH
APPOINTMENT NOT DELETED]

[IF NO RECORD SELECTED: **SELECT RECORD:** ‘PLEASE
SELECT A RECORD BEFORE EDITING IT.’ OK,
APPOINTMENT-LIST]

APPOINTMENT-NEW

DAY: (*current date with link to calendar to select a date*) (*Day of Week*)
[IF SELECT A DATE,
Accept CHANGES DATE,
Cancel MAINTAINS CURRENT DATE,
Left/Right Arrows SELECT MONTH]

TIME: **HOUR** (*1-12*)
MINUTE (*00, 05, 10, 15, 20, 25, 30, 35, 40, 45, 50, 55*)
AM/PM (*AM, PM*)

DESC: (*text entry of comments describing appointment*)
TYPE: (*Options for Interview-A, Interview-B, Screening, S/I Other, Other*)
DUID: (*CaseID for Interview-A, Interview-B, S/I Other, and Screening*)

Commit [CHECKS FOR COMPLETE DATA ENTRY, SAVES
APPOINTMENT ENTRY, **APPOINTMENT-LIST**]

Cancel [APPOINTMENT-LIST WITHOUT SAVING APPOINTMENT ENTRY]

APPOINTMENT-EDIT [APPOINTMENT-LIST, EDIT]

DAY: *(current date with link to calendar to select a date)* (Day of Week)
[IF SELECT A DATE,
Accept CHANGES DATE,
Cancel MAINTAINS CURRENT DATE,
Left/Right Arrows SELECT MONTH]

TIME: **HOUR** (1-12)
MINUTE (00, 05, 10, 15, 20, 25, 30, 35, 40, 45, 50, 55)
AM/PM (AM, PM)

DESC: (text entry with comments describing appointment)
TYPE: *(Options for Interview-A, Interview-B, Screening, S/I Other, Other)*
DUID: *(CaseID for Interview-A, Interview-B, S/I Other, and Screening)*

Commit [APPOINTMENT-LIST WITH EDITS SAVED]
Cancel [APPOINTMENT-LIST]

APPOINTMENTS [NSDUH SCREENER-PASSWORD, PASSWORD ENTRY, CONTINUE ARROW AND APPOINTMENTS SCHEDULED FOR CURRENT DAY]

“THERE ARE SCHEDULED APPOINTMENTS TODAY. PLEASE CHECK THE CALENDAR.” OK, **SELECT CASE**.

QUIT [ON SELECT CASE SCREEN TAP QUIT]

[TODAY]

This page intentionally left blank.

2006 NSDUH Screening Application Specifications

Section 6

Record of Calls

Document Format:

- Screen names bolded
- Screen/question/instructional text designated by black and red text and non-italicized text in parenthesis (Upper-lower black text to be read, red upper case text is instructions to FI)
- Fills designated by parentheses and italics
- Logic designated by brackets
- Text of instructional message boxes provided in bracketed logic
- Response categories underlined

RECORD OF CALLS [SELECT CASE, CASE ID, ACTIONS, GO TO RECORD OF CALLS OR ON ANY SUBSEQUENT SCREEN EXCEPT ANOTHER ELIGIBLE MEMBER, EXIT OR VERIFICATION, DONE OR RESPONDENT SELECTION, DONE]

T (*Data Type: S, A, B*)

Rslt (*Result Code*)

Date (*Date ROC entered*)

Day (*Day of the week ROC entered*)

Time: (*Time of day ROC entered*)

TAP ANY LINE TO DISPLAY ITS COMMENTS

Done [**SELECT CASE**]

Functions [ADD, EDIT, DELETE, VIEW COMMENTS, VIEW LETTERS (IF LETTERS REQUESTED), VIEW REFUSALS (IF CODE = 07, 17, 57, 58, 77, 78)]

Ver [IF VERIFICATION INFORMATION AVAILABLE, **VERIFICATION.**] [IF NO VERIFICATION INFORMATION AVAILABLE, **NO VERIFICATION INFORMATION:** “THERE IS NO VERIFICATION INFORMATION ON FILE.” **OK, RECORD OF CALLS**]

Sels [**RESPONDENT SELECTION**]

Cal [**APPOINTMENT-LIST -FOR DETAILS SEE SECTION 5**]

FUNCTIONS MENU [RECORD OF CALLS, FUNCTIONS]

Add [**CHOOSE ROC TYPE**]

Edit [IF ROC EVENT SELECTED, **SCREENING CALL RECORD**] [IF NO ROC EVENT SELECTED, **SELECT RECORD:** “TO EDIT ANY RECORD, TAP ON IT. THEN TAP “Functions” AT THE

BOTTOM OF THE SCREEN, THEN TAP “Edit.”” OK, **RECORD OF CALLS**]

Delete [IF UNTRANSMITTED, NON-SYSTEM-GENERATED ROC EVENT (NE 26, 30, 31, 32), DELETES EVENT, **RECORD OF CALLS**]
[IF TRANSMITTED, SYSTEM GENERATED ROC EVENT (26, 30, 31, 32), **RECORD TRANSMITTED**: “THIS ROC RECORD HAS BEEN TRANSMITTED OR IT WAS A SYSTEM GENERATED EVENT. YOU CANNOT DELETE IT.” OK, **RECORD OF CALLS**]
[IF NO ROC EVENT SELECTED, **SELECT RECORD**: “TO DELETE ANY RECORD, TAP ON IT. THEN TAP “Functions” AT THE BOTTOM OF THE SCREEN, THEN TAP “Delete.”” OK, **RECORD OF CALLS**]

View Comments [**ROC COMMENTS**]

Function to view all ROC event comments for an individual case.

ROC COMMENTS

(Date, time, Day of week, Result Code, Comment text)

Done [**RECORD OF CALLS**]

View Refusals [IF CODE 07, 17, 57, 58, 77, 78, **REFUSAL REPORT -FOR DETAILS SEE SECTION 7**]

View Letters [IF LETTER SENT, **LETTERS**]

LETTERS [IF REFUSAL LETTER HAS BEEN SENT AND IF RECORD OF CALLS = CALL RECORD SELECTED, FUNCTIONS, VIEW LETTERS]

(Date letter requested – letter code – result code – FS that submitted request)

Done [**RECORD OF CALLS**]

CHOOSE ROC TYPE [IF CODE = 10-23, 30-32, RECORD OF CALLS, ROC EVENT, FUNCTIONS, ADD]

WHICH TYPE OF CALL RECORD DO YOU WANT TO ENTER?

S [**SCREENING CALL RECORD**]

A [**INT. CALL RECORD-A**]

B [**INT. CALL RECORD-B**]

Cancel [**RECORD OF CALLS**]

SCREENING CALL RECORD [IF AT COMPLETION OF SCREENING PROCESS RESPONDENT SELECTION = DONE OR IF RECORD OF CALLS = FUNCTIONS, ADD, CHOOSE ROC TYPE, S]

RESULT (01-23, 26, 29)

COMMENTS: *(text entry)*

DO NOT CHANGE ROC DATE/TIME UNLESS INSTRUCTED BY TECH SUPPORT OR FS.

DATE: *(Date ROC event entered)*

DAY: *(Day of week ROC event entered)*

TIME: HOUR *(1-12)*

MINUTE *(00-59)*

AM/PM *(AM, PM)*

Commit [IF CODE = 32, **INTERVIEW EVENT: “REMEMBER TO ENTER CALL RECORDS FOR INTERVIEWS A AND B.”** OK, RECORD OF CALLS.]

[IF CODE = 31, **INTERVIEW EVENT: “REMEMBER TO ENTER INTERVIEW CALL RECORD FOR INTERVIEW A.”** OK, RECORD OF CALLS]

[IF CODE = 10, 13, 18, 26, OR 30, **VERIFICATION**]

[IF 07 OR 17, **REFUSAL REPORT -FOR DETAILS SEE SECTION 7**]

[IF 09 OR 23, **OTHER, SPECIFY**]

[IF 56 OR 76, **OTHER LANGUAGE**]

Cancel [**ARE YOU SURE?: “ARE YOU SURE YOU WANT TO CANCEL THIS CALL RECORD?”** IF Yes, **SELECT CASE.** IF No, **SCREENING CALL RECORD**]

INTERVIEW CALL RECORD [RECORD OF CALLS, FUNCTIONS, ADD, CHOOSE ROC TYPE, A OR B]

RESULT *(50-59, 70-79)*

COMMENTS: *(text entry)*

DO NOT CHANGE ROC DATE/TIME UNLESS INSTRUCTED BY TECH SUPPORT OR FS.

DATE: *(Date ROC event entered)*

DAY: *(Day of week ROC event entered)*

TIME: HOUR *(1-12)*

MINUTE *(00-59)*

AM/PM *(AM, PM)*

Commit [SAVES DATA, **RECORD OF CALLS**]

[IF 57, 58, 77, 78, **REFUSAL REPORT -FOR DETAILS SEE SECTION 7**]

[IF 59 OR 79, **OTHER, SPECIFY**]

Cancel [**ARE YOU SURE?: “ARE YOU SURE YOU WANT TO CANCEL THIS CALL RECORD?”** Yes, **SELECT CASE,** No, **INT. CALL RECORD-A OR B**]

OTHER, SPECIFY [SCREENING CALL RECORD = RESULT CODE 09]

CODE 09: OTHER SPECIFY CATEGORIES

Screening breakoff
Selected wrong line number
Added in error
Safety issue
Controlled access
Possible vacant
Possible vacation/not primary residence
GQU is institution
Other listing problem
Need to discuss with FS
Something else, Specify

Done [RECORD OF CALLS]

OTHER, SPECIFY [SCREENING CALL RECORD = FINAL RESULT CODE 23]

CODE 23: OTHER SPECIFY CATEGORIES

Added in error
Safety issue
GQU is institution
Something else, Specify

Done [RECORD OF CALLS]

OTHER, SPECIFY [INTERVIEW A CALL RECORD OR INTERVIEW B CALL RECORD = RESULT CODE 59]

CODE 59: OTHER SPECIFY CATEGORIES

R moved
R under age 12
R in military
R rostered in error
R deceased
Interviewed wrong person
Screened wrong line
Safety issue
Controlled access
Need to discuss with FS
Something else, Specify

Done [RECORD OF CALLS]

OTHER, SPECIFY [INTERVIEW A CALL RECORD OR INTERVIEW B CALL RECORD = RESULT CODE 79]

CODE 79: OTHER SPECIFY CATEGORIES

R moved
R under age 12
R in military
R rostered in error
R deceased
Interviewed wrong person
Screened wrong line
Safety issue
Controlled access
Something else, Specify

Done [**RECORD OF CALLS**]

OTHER LANGUAGE [SCREENING CALL RECORD = 06 OR 16, INTERVIEW A CALL RECORD OR INTERVIEW B CALL RECORD = 56 OR 76]

**OTHER LANGUAGE CATEGORIES
CHOOSE ONE**

Arabic
Chinese
French
German
Italian
Korean
Polish
Portuguese
Russian
Tagalog
Vietnamese
Other, Specify [**OTHER LANGUAGE SPECIFY**]

Done [**RECORD OF CALLS**]

Comments [**OTHER LANGUAGE SPECIFY**]

OTHER LANGUAGE SPECIFY [OTHER LANGUAGE = OTHER, SPECIFY]

SPECIFY OTHER LANGUAGE OR ENTER COMMENTS:

Done [**OTHER LANGUAGE**]

This page intentionally left blank.

2006 NSDUH Screening Application Specifications

Section 7

Screening and Interview Refusal

Document Format:

- Screen names bolded
- Screen/question/instructional text designated by black and red text and non-italicized text in parenthesis (Upper-lower black text to be read, red upper case text is instructions to FI)
- Fills designated by parentheses and italics
- Logic designated by brackets
- Text of instructional message boxes provided in bracketed logic
- Response categories underlined

REFUSAL REPORT [IF SCREENING CALL RECORD = 07 P REFUSAL OR
IF SCREENING CALL RECORD = 17 F REFUSAL AND ALREADY HAS A
PENDING REFUSAL ENTERED OR IF INTERVIEW CALL RECORD = 57 P
REFUSAL OR IF INTERVIEW CALL RECORD = 58 P PARENTAL REFUSAL OR
IF INTERVIEW CALL RECORD = 77 F REFUSAL AND ALREADY HAS A
PENDING REFUSAL ENTERED OR IF INTERVIEW CALL RECORD = 78 F
PARENTAL REFUSAL AND ALREADY HAS A PENDING REFUSAL ENTERED]

[IF SCREENING CALL RECORD = 17 F REFUSAL AND DOES NOT ALREADY
HAVE A PENDING REFUSAL ENTERED: **RESULT CODE ERROR:** “TRY AT
LEAST ONE MORE TIME BEFORE ASSIGNING THIS FINAL CODE.” OK.
SCREENING CALL RECORD]

[IF INTERVIEW CALL RECORD = 77 F REFUSAL AND DOES NOT ALREADY
HAVE A PENDING REFUSAL ENTERED, OR IF INTERVIEW CALL RECORD =
78 F PARENTAL REFUSAL AND DOES NOT ALREADY HAVE A PENDING
REFUSAL ENTERED: **RESULT CODE ERROR:** “TRY AT LEAST ONE MORE
TIME BEFORE ASSIGNING THIS FINAL CODE.” OK. **INTERVIEW CALL
RECORD**]

REASON FOR REFUSAL (CHECK ONLY ONE)

Too busy/no time/did too many already
Surveys/Govt. invasive/teen exposure
Clarify confidentiality, legitimacy, selection
“Nothing in it for me”/Uncooperative
Gatekeeper/Parent/HH member disallow
Welfare/INS concern
Too ill/house messy/not dressed
Need to discuss with FS [**REFUSAL COMMENTS**]

Done [SAVES REASON FOR
REFUSAL, **RECORD OF CALLS**]

Comments [**REFUSAL COMMENTS**]

REFUSAL COMMENTS [IF REFUSAL REPORT = COMMENTS, OR IF REASON FOR REFUSAL = NEED TO DISCUSS WITH FS]

COMMENTS: *(text entry)*

Done [SAVES COMMENTS ENTERED, **REFUSAL REPORT**]

Screening and Interview Refusal Functions on ROC

1. View refusal report or edit refusal report prior to transmission:

REFUSAL REPORT [IF RECORD OF CALLS = CALL RECORD HIGHLIGHTED, FUNCTIONS, VIEW REFUSALS]

REASON FOR REFUSAL (CHECK ONLY ONE)

Too busy/no time/did too many already
Surveys/Govt. invasive/teen exposure
Clarify confidentiality, legitimacy, selection
“Nothing in it for me”/Uncooperative
Gatekeeper/Parent/HH member disallow
Welfare/INS concern
Too ill/house messy/not dressed
Need to discuss with FS [**REFUSAL COMMENTS**]

Done [IF EDITED (BEFORE TRANSMISSION) SAVES REASON FOR REFUSAL, THEN **RECORD OF CALLS**]

Comments [**REFUSAL COMMENTS**]

2. View Refusal and Unable to Contact letter data:

LETTERS [IF REFUSAL LETTER HAS BEEN SENT AND IF RECORD OF CALLS = CALL RECORD HIGHLIGHTED, FUNCTIONS, VIEW LETTERS]

(Date letter requested – letter code – result code – FS that submitted request)

Done [**RECORD OF CALLS**]

2006 NSDUH Screening Application Specifications

Section 8

Verification

Document Format:

- Screen names bolded
- Screen/question/instructional text designated by black and red text and non-italicized text in parenthesis (Upper-lower black text to be read, red upper case text is instructions to FI)
- Fills designated by parentheses and italics
- Logic designated by brackets
- Text of instructional message boxes provided in bracketed logic
- Response categories underlined

VERIFICATION [IF SCREENING RESULT CODE = 10, 13, 18, 22, 26 OR IF RESPONDENT SELECTION = 'NONE' FOR BOTH A AND B INTERVIEW, DONE]

FIRST NAME: (*Screening Respondent's first name*)

Refused Not Available

PHONE: (*Area code and phone number*)

Home Work
Refused Not Available

NOTES TO VERIFICATION CALLER: (*Text field for notes about best times to call screening respondent or clarification about work number if caller has to go through an operator.*)

So that my supervisor may check the quality of my work, may I please have your first name and telephone number?

Done [CHECKS FOR COMPLETE DATA ENTRY, **SCREENING CALL RECORD**]

Clear [**VERIFICATION WITH ENTRY CLEARED**]

This page intentionally left blank.

2006 NSDUH Screening Application Specifications

Section 9

Reliability Study

Document Format:

- Screen/menu names bolded
- Screen/question/instructional text designated by black and red text and non-italicized text in parenthesis (Upper-lower black text to be read, red upper case text is instructions to FI)
- Fills designated by parentheses and italics
- Logic designated by brackets
- Text of instructional message boxes provided in bracketed logic
- Response categories underlined
- Explanatory text in italics.

The Reliability Study Screening Application program will follow all 2006 NSDUH specifications except for those noted in this section.

RE-INTERVIEW ALERT [PASSWORD, IF <6 DAYS REMAINING IN THE WINDOW OF TIME (INCLUDES PENDING CASES THAT ARE BEYOND THE WINDOW OF TIME)]

RE-INTERVIEW ALERT: YOU HAVE ONE OR MORE PENDING RE-INTERVIEWS WITH 5 OR LESS DAYS REMAINING IN THE WINDOW OF TIME. GO TO 'RE-INTERVIEW ALERT' VIEW ON THE SELECT CASE SCREEN TO VIEW THE CASE(S).

SELECT CASE

The Reliability Study Re-interview CaseID is the same as the initial Reliability Study Interview, but the CaseID contains an additional character (R) after the line number to identify it as a re-interview (i.e., XX10010112R). The re-interview case appears by default below the corresponding initial interview case on the Select Case screen. Re-interviews are always an "A" interview.

During case transfer, screening and initial interview cases transfer with the re-interview case so the next FI has access to all ROCs for reference.

Two segments of Reliability Study Training cases, consisting of six cases each, are added to the Select Case screen. To properly display the window of time for the training cases throughout the year, when Reload Training Cases is selected, the Quarter value of the training cases is configured based on the current iPAQ time.

ACTIONS MENU [SELECT CASE, CASE ID, ACTIONS]

"Activate Re-interview Case" added to the Actions menu.

Screen DU
Go To Record Of Calls
View Selections/Roster
Edit Address
Add Missed DU
Activate Re-Interview Case
Place Case On Hold/Take Case Off Hold

For re-interview cases, FIs only use the 'Go to Record Of Calls,' 'View Selections/Roster,' and 'Place Case On Hold' options.

Screen DU
Go To Record Of Calls
View Selections/Roster
Edit Address
Add Missed DU
Activate Re-Interview Case
Place Case On Hold/Take Case Off Hold

ACTIVATE RE-INTERVIEW CASE [SELECT CASE, CASE ID, ACTIONS, ACTIVATE RE-INTERVIEW CASE]

To activate the re-interview case in the iPAQ, the FI enters the code 70 for the regular case, exits ROC to the Select Case Screen and keeping the case selected on the Select Case Screen, FI taps Actions, then Activate Re-Interview Case.

[IF CODE 70 NOT ENTERED FOR SELECTED CASEID, **MISSING CODE 70:** "A CODE 70 HAS NOT BEEN ENTERED FOR (CASE ID)." OK, **SELECT CASE**]

[IF CODE 70 ENTERED FOR SELECTED CASEID, **ACTIVATE RE-INTERVIEW CASE:** "ENTER RE-INTERVIEW ACTIVATION CODE, THEN TAP 'OK' TO CONTINUE."

OK [IF CODE CORRECT, **CASE ACTIVATION:** "(RE-INTERVIEW CASEID) HAS BEEN ACTIVATED." OK, **RE-INT. CALL RECORD - RA**]
[IF CODE INCORRECT, **ACTIVATION CODE ERROR:** "THE RE-INTERVIEW ACTIVATION CODE IS INCORRECT." OK, **ACTIVATE RE-INTERVIEW CASE**]

Cancel [SELECT CASE]

Since the initial interview result code 70 date is used to fill the re-interview time window dates, FIs are not allowed to edit a code 70 for the initial interview if the re-interview case has been activated.

RE-INT. CALL RECORD-RA [ACTIVATE RE-INTERVIEW CASE, ENTER CODE, OK, CASE ACTIVATION, OK OR RECORD OF CALLS, FUNCTIONS, ADD, CHOOSE ROC TYPE]

[IF DIFFERENT FI CASE AND FIRST CALL RECORD, **CONTACT INFORMATION**: DIFFERENT FI RE-INTERVIEW: ENTER RESPONDENT'S PHONE NUMBER IN COMMENTS." OK, **RE-INT. CALL RECORD-RA**.]

If accessing via RECORD OF CALLS, FUNCTIONS, ADD, then "Choose ROC Type" screen will display, remaining the same as main study with "A" being the only option for selection. The "S" and "B" will be grayed out.

RESULT (50-59, 70-79) [CODE 70 NOT ALLOWED FOR FIRST ENTRY OF RE-INT. CALL RECORD.]

RE-INT. WINDOW: (In green text, 5-day date after code 70 date for initial interview) - (15-day date after code 70 date for initial interview, except when there are 14 or less days left in the field period, then use the 'end of quarter' date as the '15 day' fill. If the code 70 initial interview date is outside of the quarter, window of time = N/A.)

COMMENTS: (text entry)

DO NOT CHANGE ROC DATE/TIME UNLESS INSTRUCTED BY TECH SUPPORT OR FS.

DATE: (Date ROC event entered)

DAY: (Day of week ROC event entered)

TIME: HOUR (1-12)

MINUTE (00-59)

AM/PM (AM, PM)

Commit [SAVES DATA, **RE-INT. RECORD OF CALLS**]

[IF 57, 58, 77, 78, **REFUSAL REPORT**]

[IF FIRST RE-INTERVIEW RESULT CODE ENTRY AND RESULT CODE = 77 OR 78, COMMIT, DO NOT DISPLAY MAIN STUDY MESSAGE TO "TRY AT LEAST ONE MORE TIME BEFORE ASSIGNING THIS FINAL CODE."]

[IF FIRST RE-INTERVIEW RESULT CODE ENTRY AND RESULT CODE = 70, 71 OR 72, **RELIABILITY CODE ERROR**: "SELECT A PENDING RESULT CODE AND DISCUSS THE CASE WITH YOUR FS BEFORE ASSIGNING A FINAL CODE." OK, **RE-INT. CALL RECORD -RA**]

Cancel [**ARE YOU SURE?**: "ARE YOU SURE YOU WANT TO CANCEL THIS CALL RECORD?" Yes, **SELECT CASE**, No, **RE-INT. CALL RECORD-RA**]

RE-INT. RECORD OF CALLS [SELECT CASE, RE-INTERVIEW CASE]

ID, ACTIONS, GO TO RECORD OF CALLS] OR [RESPONDENT SELECTION, ROC]

The ROCs screen for re-interview cases includes the re-interview time window. There is not an option to view refusal letters since we will not be sending refusal letters for re-interview case.

T (Data Type: A)
Rslt (Result Code)
Date (Date ROC entered)
Day (Day of the week ROC entered)
Time: (Time of day ROC entered)

TAP ANY LINE TO DISPLAY ITS COMMENTS

RE-INT. WINDOW: (In green text, 5-day date after code 70 date for initial interview) - (15-day date after code 70 date for initial interview, except when there are 14 or less days left in the field period, then use the 'end of quarter' date as the '15 day' fill. If the code 70 initial interview date is outside of the quarter, window of time = N/A.

COMMENTS: (Comments entered, if any)

Done [SELECT CASE]
Functions [ADD, EDIT, DELETE, VIEW COMMENTS, VIEW REFUSALS (IF CODE = 57, 58, 77, 78)]
Sels [RESPONDENT SELECTION]
Cal [APPOINTMENT-LIST]

FUNCTIONS MENU [RECORD OF CALLS, FUNCTIONS]

Add [RE-INT. CALL RECORD-RA]
Edit [IF ROC EVENT SELECTED, RE-INT. CALL RECORD-RA]
[IF NO ROC EVENT SELECTED, SELECT RECORD: "TO EDIT ANY RECORD, TAP ON IT. THEN TAP "Functions" AT THE BOTTOM OF THE SCREEN, THEN TAP "Edit.""] OK, RE-INT. RECORD OF CALLS]
Delete [IF UNTRANSMITTED, DELETES EVENT, RE-INT. RECORD OF CALLS]
[IF TRANSMITTED, RECORD TRANSMITTED: "THIS ROC RECORD HAS BEEN TRANSMITTED. YOU CANNOT DELETE IT." OK, RE-INT. RECORD OF CALLS]
[IF NO ROC EVENT SELECTED, SELECT RECORD: "TO DELETE ANY RECORD, TAP ON IT. THEN TAP "Functions" AT THE BOTTOM OF THE SCREEN, THEN TAP "Delete.""] OK, RE-INT. RECORD OF CALLS]
View Comments [ROC COMMENTS]
Function to view all screening and re-interview ROC event comments for an individual case. FI will need to access the initial interview ROC to view initial interview comments.

ROC COMMENTS

(Date, time, Day of week, Result Code, Comment text)

Done [**RECORD OF CALLS**]

View Refusals [IF CODE 57, 58, 77, 78, **REFUSAL REPORT**]

*The Re-interview Refusal Report screen will first display the main study Refusal Report screen, then the **RE-INTERVIEW REFUSAL REPORT.***

Done [**RE-INT. RECORD OF CALLS**]

RE-INT REFUSAL REPORT [REFUSAL REPORT, DONE]

All Re-Interview Refusals (result codes 57, 58, 77, 78) first go through the main study refusal report, then after entering data and tapping Done, route to an additional RE-INT REFUSAL REPORT. Reasons are listed with check boxes and FI can check all that apply.

CHECK ALL THAT APPLY

R will be unavailable for 5-15 day window

\$50 incentive is too low

First interview was too personal

First interview was too long

No time to do a second interview

Some other reason

Done [IF “Some other reason,” **COMMENTS, OTHERWISE RE-INT. RECORD OF CALLS**]

Comments [**RE-INTERVIEW REFUSAL COMMENTS**]

*The **RE-INTERVIEW REFUSAL COMMENTS** screen is exactly like the main study refusal comments screen except for the name.*

RE-INTERVIEW CASE MESSAGE BOX [RE-INTERVIEW CASE SELECTED, FUNCTION FROM ACTIONS MENU SELECTED]

For data quality purposes and reduction of errors, when any action is taken on a Re-interview case, the RE-INTERVIEW CASE message box appears to confirm the selection of a Re-interview case.

THIS IS A RE-INTERVIEW RELIABILITY STUDY CASE. PLEASE MAKE SURE YOU HAVE SELECTED THE CORRECT CASEID.

OK [SELECTED RE-INTERVIEW FUNCTION FROM ACTIONS MENU]

VIEW SELECTIONS/ROSTER [SELECT CASE, RE-INTERVIEW CASEID, ACTIONS, VIEW SELECTIONS/ROSTER]

Re-interview Respondent Selection screen for HU:

Interview A

Roster #: (Roster # of selected member) Mode: NSDUH Re-int. - **Same FI** [IF SAME FI SUB-STUDY] or
NSDUH Re-int. - **Different FI** [IF PAIRED FI SUB-STUDY]

QuestID: (7-digit Re-interview Questionnaire ID)

Relation: (Relationship to householder)

Age: (AGE)

Sex: (M, F)

Race: (W, B, I, P, A, O)

Hispanic: (Y, N)

Done [SELECT CASE]

Roster [HOUSEHOLD ROSTER] (Initial interview screening roster)

ROC [RE-INT. RECORD OF CALLS]

The 'B' portion of the screen is Roster #: = None (for none selected). All re-interview cases are A cases.

Re-interview Respondent Selection screen for GQU:

Interview A

Roster #: (Roster # of selected member) Mode: NSDUH Re-int. - **Same FI** [IF SAME FI SUB-STUDY] or
NSDUH Re-int. - **Different FI** [IF PAIRED FI SUB-STUDY]

QuestID: (7-digit Re-interview Questionnaire ID)

Name: (First Name)

Age: (AGE)

Sex: (M, F)

Race: (W, B, I, P, A, O)

Hispanic: (Y, N)

Done [SELECT CASE]

Roster [HOUSEHOLD ROSTER] (Initial interview screening roster)

ROC [RE-INT. RECORD OF CALLS]

The 'B' portion of the screen is Roster #: = None (for none selected). All re-interview cases are A cases.

ADD MISSED DU [SELECT CASE, ACTIONS, ADD MISSED DU OR MISSED DUs = YES]

Missed DUs will be randomly assigned to Main or Reliability Study in the same proportion as SDUs. The Missed DU is independent of the DU it is linked to.

VIEW MENU [SELECT CASE, VIEW]

“Re-interviews” and “Re-Interview Alert” added to the View Menu.

Pending Cases [All Screening and Interview cases with Result Codes 00-09, 50-59.]

Pending Screenings [All Screening cases with Result Codes 00-09]

Group Quarters Units [All GQU cases]

All Cases [All cases]

Final Screenings [Screening cases with Result Codes 10-32]

Final Interviews [Interview cases with Result Codes 70-79]

Added DUs [All added DUs]

Re-Interviews [All activated re-interviews]

Re-Interview Alert [All Re-interview cases with < 6 days remaining in the window of time]

On Hold Cases [All cases on hold]

REMOVE COMPLETED CASES [SELECT CASE, ADMIN, UTILITIES,
REMOVE COMPLETED CASES]

The Remove Completed Cases function verifies that the re-interview case has been activated or completed before removing any Reliability Study initial cases. The initial interview and/or re-interview case will not be removed until the initial interview and re-interview case has been activated, completed, and all case data successfully transmitted.

This page intentionally left blank.

Appendix A

Two Person HU Screening

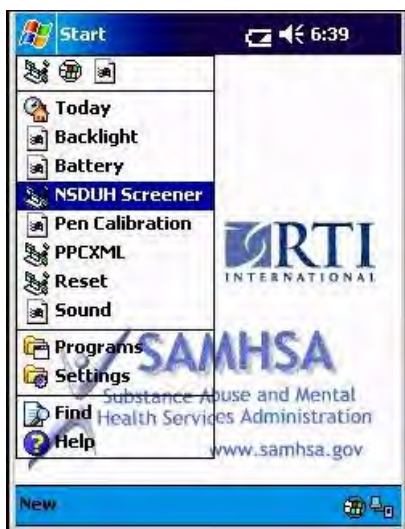



Edit Address only used as needed

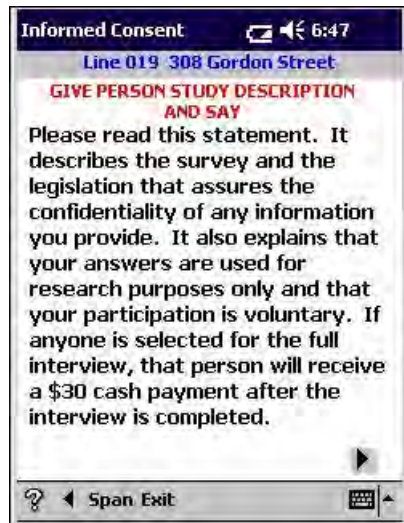
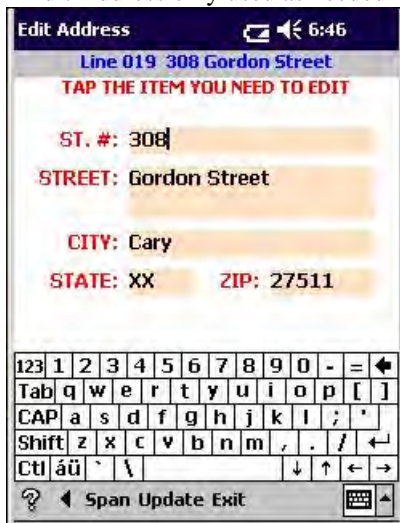

Missed DUs 6:47
Line 019 308 Gordon Street

FOR REGULAR HUs SUCH AS INDIVIDUAL HOUSES, TOWNHOUSES, DUPLEXES, TRAILERS, COTTAGES

Are there any other living quarters within this structure or on this property, such as a separate apartment with a separate entrance?

Yes No

FOR APARTMENT/CONDO HUs: DON'T ASK, JUST TAP "APT/CONDO" (BELOW) TO CONTINUE.

APT/CONDO

? Span Exit

Occupancy 6:48
Line 019 308 Gordon Street

Will you or anyone else in this household live here for most of the time during the months of October, November and December?

Yes No

? Span Exit

Total SDU Members 6:48
Line 019 308 Gordon Street

(Including yourself), how many people in this household will live here for most of the time during the months of October, November and December? (Do not include anyone who will live at school or somewhere else for most of the time during the months of October, November and

ANSWER: 2

123	1	2	3	4	5	6	7	8	9	0	-	=	←	
Tab	q	w	e	r	t	y	u	i	o	p	[]		
CAP	a	s	d	f	g	h	j	k	l	;	'			
Shift	z	x	c	v	b	n	m	,	.	/	←			
Ctl	á	ú	`	\							↓	↑	←	→

? Span Exit

Members 12 or Older 6:49
Line 019 308 Gordon Street

Of these 2 people, how many are now age 12 or older?

ANSWER: 2

123	1	2	3	4	5	6	7	8	9	0	-	=	←	
Tab	q	w	e	r	t	y	u	i	o	p	[]		
CAP	a	s	d	f	g	h	j	k	l	;	'			
Shift	z	x	c	v	b	n	m	,	.	/	←			
Ctl	á	ú	`	\							↓	↑	←	→

? Span Exit

Roster Intro 6:50
Line 019 308 Gordon Street

Next I'll ask a few questions about the people who live here. Let's start with the person or one of the persons living here who owns or rents this home. We'll refer to this person as the householder.

? Span Exit

Householder Age 6:51
Line 019 308 Gordon Street

Please tell me the age of this person on his or her last birthday.

IF SR IS HOUSEHOLDER:
Please tell me your age on your last birthday.

AGE: 54

123	1	2	3	4	5	6	7	8	9	0	-	=	←	
Tab	q	w	e	r	t	y	u	i	o	p	[]		
CAP	a	s	d	f	g	h	j	k	l	;	'			
Shift	z	x	c	v	b	n	m	,	.	/	←			
Ctl	á	ú	`	\							↓	↑	←	→

? Span ChangeSR Exit

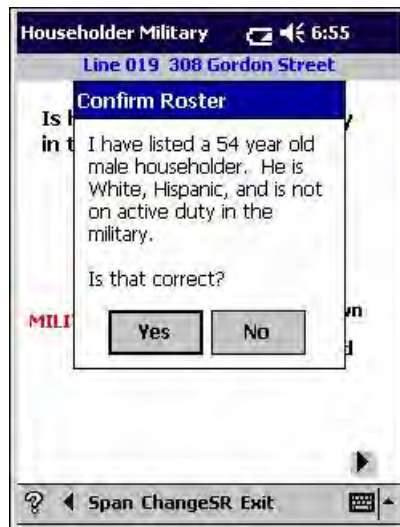
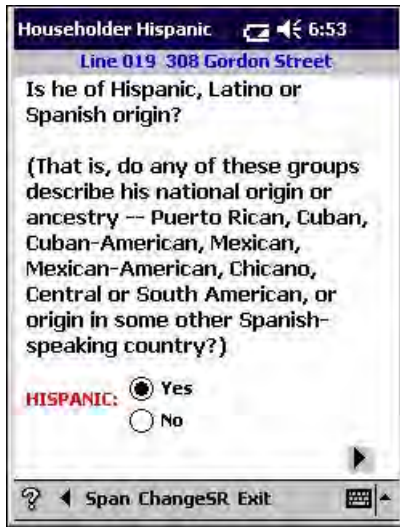
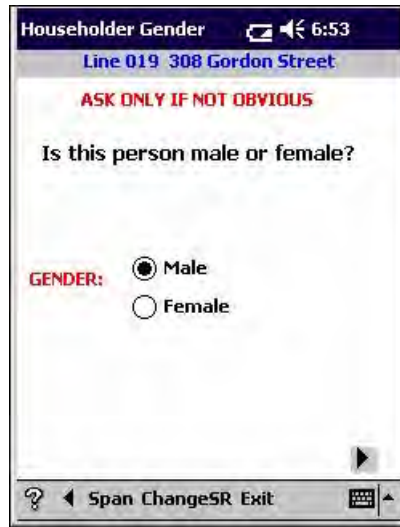

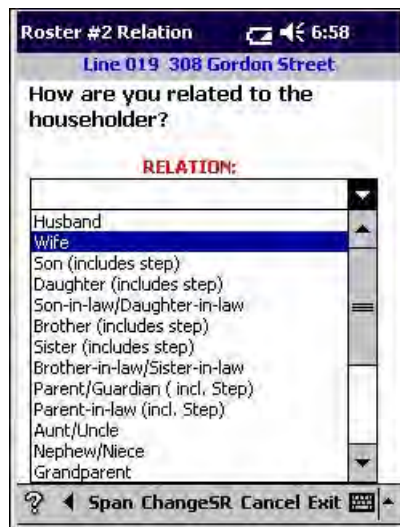
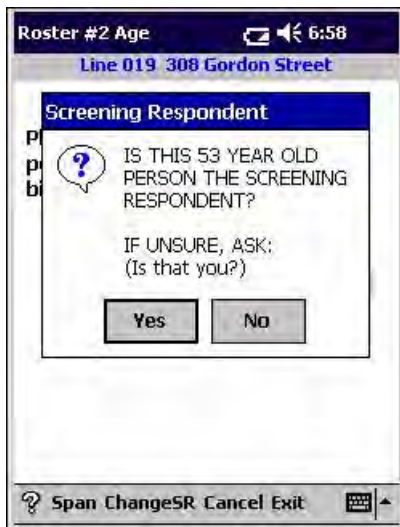

(prefills based on relationship, as appropriate)

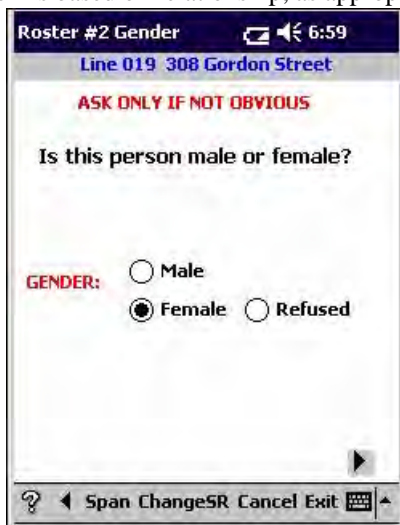

Roster #2 Race 7:00
Line 019 308 Gordon Street

Are you White, Black or African American, American Indian or Alaska Native, Native Hawaiian or other Pacific Islander, or Asian?

Race

- White
- Black or African American
- American Indian or Alaska Native
- Native Hawaiian/other Pacific Islander
- Asian
- Other

(CHECK ALL THAT APPLY)

Unknown Refused

Span ChangeSR Cancel Exit

Roster #2 Military 7:00
Line 019 308 Gordon Street

Are you currently on active duty in the military?

MILITARY: Yes Unknown
 No Refused

Span ChangeSR Cancel Exit

Roster #2 Military 7:01
Line 019 308 Gordon Street

Confirm Roster

Are you currently on active duty in the military?

I have listed you as a 53 year old wife. You are White, Hispanic, and are not on active duty in the military.

Is that correct?

Span ChangeSR Cancel Exit

Verify Roster Data 7:01
Line 019 308 Gordon Street

Rel	SR	A	G	H	R	M	E
Householder		54	M	Y	W	N	E
Wife	Y	53	F	Y	W	N	E

I need to make sure this list is accurate. I have listed ...

[READ AGES AND RELATIONSHIPS ROSTERED].

REVIEW FOR ACCURACY AND COMPLETENESS. TO MAKE CORRECTIONS, TAP THE ROSTER LINE THAT YOU WANT TO EDIT, THEN TAP 'FUNCTIONS' AND 'EDIT.'

Functions Span Exit

Ineligible for Quarter 7:02
Line 019 308 Gordon Street

Will both of these people live here for most of the time during the months of October, November and December?

(Please let me know if I have included anyone who will live at school or somewhere else for most of the time during October, November and December.)

Span Exit

Another Eligible Member 7:02
Line 019 308 Gordon Street

Did we miss anyone who is 12 or older and who will live here for most of the time during the months of October, November and December?

(Do not include anyone who will live at school or somewhere else for most of the time during October, November and December.)

Span Exit



This page intentionally left blank.

Appendix B

Non-Transient GQU Screening

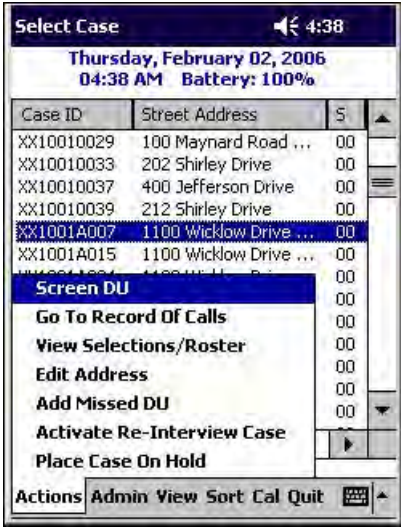
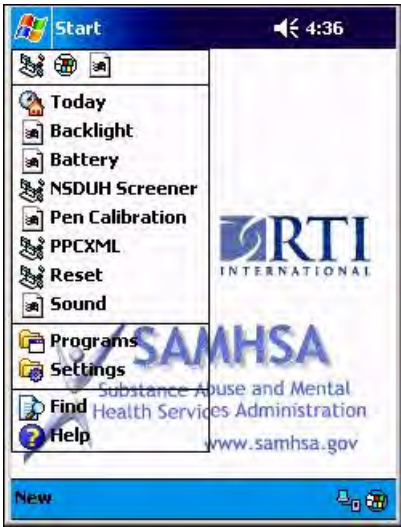

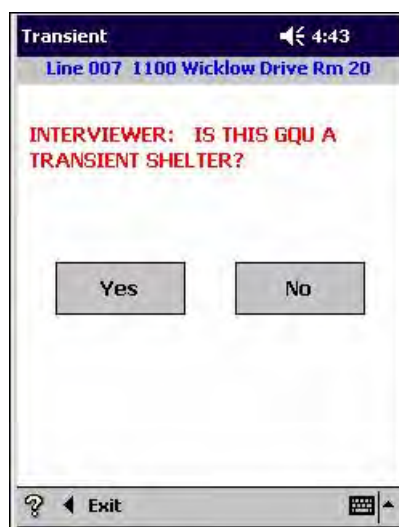
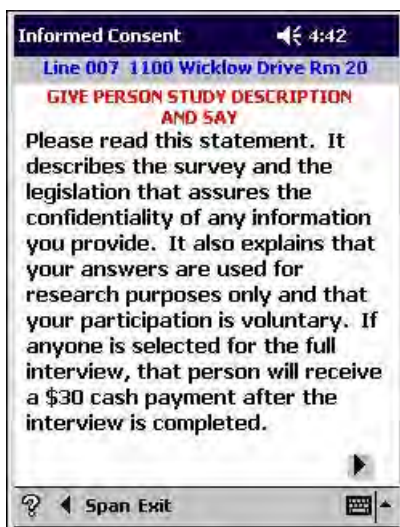

Occupancy 4:44

Line 007 1100 Wicklow Drive Rm 20

Will you or anyone else in this room live here for most of the time during the months of January, February and March?

Yes No

Span Exit

Total GQU Members 4:44

Line 007 1100 Wicklow Drive Rm 20

(Including yourself) How many people will live in this room for most of the time during the months of January, February and March?

ANSWER: 2

123	1	2	3	4	5	6	7	8	9	0	-	=	←	
Tab	q	w	e	r	t	y	u	i	o	p	[]		
CAP	a	s	d	f	g	h	j	k	l	;	'			
Shift	z	x	c	v	b	n	m	,	.	/	←			
Ctl	á	ú	`	\							↓	↑	←	→

Span Exit

Members 12 or Older 4:46

Line 007 1100 Wicklow Drive Rm 20

Of these 2 people, how many are now age 12 or older?

ANSWER: 2

123	1	2	3	4	5	6	7	8	9	0	-	=	←	
Tab	q	w	e	r	t	y	u	i	o	p	[]		
CAP	a	s	d	f	g	h	j	k	l	;	'			
Shift	z	x	c	v	b	n	m	,	.	/	←			
Ctl	á	ú	`	\							↓	↑	←	→

Span Exit

Roster #1 Age 4:46

Line 007 1100 Wicklow Drive Rm 20

Please tell me your age on your last birthday.

AGE: 20

123	1	2	3	4	5	6	7	8	9	0	-	=	←	
Tab	q	w	e	r	t	y	u	i	o	p	[]		
CAP	a	s	d	f	g	h	j	k	l	;	'			
Shift	z	x	c	v	b	n	m	,	.	/	←			
Ctl	á	ú	`	\							↓	↑	←	→

Span ChangeSR Exit

Roster #1 Name 4:47

Line 007 1100 Wicklow Drive Rm 20

What is your first name?

FIRST NAME: John

123	1	2	3	4	5	6	7	8	9	0	-	=	←	
Tab	q	w	e	r	t	y	u	i	o	p	[]		
CAP	a	s	d	f	g	h	j	k	l	;	'			
Shift	z	x	c	v	b	n	m	,	.	/	←			
Ctl	á	ú	`	\							↓	↑	←	→

Span ChangeSR Exit

Roster #1 Gender 4:47

Line 007 1100 Wicklow Drive Rm 20

ASK ONLY IF NOT OBVIOUS

Is this person male or female?

GENDER: Male Female

Span ChangeSR Exit

Roster #1 Hispanic 4:48

Line 007 1100 Wicklow Drive Rm 20

Are you of Hispanic, Latino or Spanish origin?

(That is, do any of these groups describe your national origin or ancestry -- Puerto Rican, Cuban, Cuban-American, Mexican, Mexican-American, Chicano, Central or South American, or origin in some other Spanish-speaking country?)

HISPANIC: Yes No

? Span ChangeSR Exit

Roster #1 Race 4:48

Line 007 1100 Wicklow Drive Rm 20

Are you White, Black or African American, American Indian or Alaska Native, Native Hawaiian or other Pacific Islander, or Asian?

Race:

- White
- Black or African American
- American Indian or Alaska Native
- Native Hawaiian/other Pacific Islander
- Asian
- Other

(CHECK ALL THAT APPLY)

? Span ChangeSR Exit

Roster #1 Military 4:49

Line 007 1100 Wicklow Drive Rm 20

Are you currently on active duty in the military?

MILITARY: Yes Unknown No Refused

? Span ChangeSR Exit

Roster #1 Military 4:49

Line 007 1100 Wicklow Drive Rm 20

Confirm Roster

Are you currently on active duty in the military?

I have listed you as a 20 year old male resident. You are Asian, not Hispanic, and are not on active duty in the military.

Is that correct?

? Span ChangeSR Exit

Other Members 4:50

Line 007 1100 Wicklow Drive Rm 20

READ TO RESPONDENT:

Now I need some general information about the other person who is 12 years old or older.

? Span Exit

Roster #2 Age 4:50

Line 007 1100 Wicklow Drive Rm 20

Please tell me the age of this person on his or her last birthday.

AGE: 19

123	1	2	3	4	5	6	7	8	9	0	-	=	←
Tab	q	w	e	r	t	y	u	i	o	p	[]	
CAP	a	s	d	f	g	h	j	k	l	;	'		
Shift	z	x	c	v	b	n	m	,	/	←			
Ctl	á	ú	`	\						↓	↑	←	→

? Span ChangeSR Cancel Exit

Roster #2 Name ⏪ 4:51

Line 007 1100 Wicklow Drive Rm 20

What is this person's first name?

FIRST NAME:

123 1 2 3 4 5 6 7 8 9 0 - = <

Tab q w e r t y u i o p []

CAP a s d f g h j k l ; ' <

Shift z x c v b n m , . / <

Ctl áú ` \ < > < >

? < Span ChangeSR Cancel Exit >

Roster #2 Gender ⏪ 4:51

Line 007 1100 Wicklow Drive Rm 20

ASK ONLY IF NOT OBVIOUS

Is this person male or female?

GENDER: Male
 Female Refused

? < Span ChangeSR Cancel Exit >

Roster #2 Hispanic ⏪ 4:52

Line 007 1100 Wicklow Drive Rm 20

Is he of Hispanic, Latino or Spanish origin?

(That is, do any of these groups describe his national origin or ancestry -- Puerto Rican, Cuban, Cuban-American, Mexican, Mexican-American, Chicano, Central or South American, or origin in some other Spanish-speaking country?)

HISPANIC: Yes Unknown
 No Refused

? < Span ChangeSR Cancel Exit >

Roster #2 Race ⏪ 4:52

Line 007 1100 Wicklow Drive Rm 20

Is he White, Black or African American, American Indian or Alaska Native, Native Hawaiian or other Pacific Islander, or Asian?

Race

White
 Black or African American
 American Indian or Alaska Native
 Native Hawaiian/other Pacific Islander
 Asian
 Other

(CHECK ALL THAT APPLY)

Unknown Refused

? < Span ChangeSR Cancel Exit >

Roster #2 Military ⏪ 4:52

Line 007 1100 Wicklow Drive Rm 20

Is he currently on active duty in the military?

MILITARY: Yes Unknown
 No Refused

? < Span ChangeSR Cancel Exit >

Roster #2 Military ⏪ 4:53

Line 007 1100 Wicklow Drive Rm 20

Confirm Roster

Is he currently on active duty in the military?

I have listed a 19 year old male resident. He is White, not Hispanic, and is not on active duty in the military.

Is that correct?

MILITARY:

? < Span ChangeSR Cancel Exit >

Verify Roster Data 4:53

Line 007 1100 Wicklow Drive Rm 20

Name	SR	A	G	H	R	M	E
John	Y	20	M	N	A	N	E
Mike		19	M	N	W	N	E

I need to make sure this list is accurate. I have listed ...
[READ LIST OF OCCUPANTS' AGES AND NAMES].
REVIEW FOR ACCURACY AND COMPLETENESS. TO MAKE CORRECTIONS: TAP THE ROSTER LINE THAT YOU WANT TO EDIT, THEN TAP 'FUNCTIONS' AND 'EDIT.'

Functions Span Exit

Ineligible for Quarter 4:54

Line 007 1100 Wicklow Drive Rm 20

Will both of these people live in this room for most of the time during the months of January, February and March?

Yes No

Span Exit

Another Eligible Member 4:54

Line 007 1100 Wicklow Drive Rm 20

Did we miss anyone who is 12 or older and who will live in this room for most of the time during the months of January, February and March?

Yes No

Span Exit

Household Roster 4:55

Line 007 1100 Wicklow Drive Rm 20

Name	SR	A	G	H	R	M	E
John							
Mike							

Start Selection

THE PROGRAM WILL START THE SELECTION PROCESS. ARE YOU SURE YOU ARE READY TO MAKE THE SELECTIONS?

Yes No

Functions Span Exit

Respondent Selection 4:55

XX1001A007 1100 Wicklow Drive Rm 20

Interview A

Roster #: 2 Mode: NSDUH Interview
 QuestID: 9998194
 Name: Mike
 Age: 19 Sex: M
 Race: W Hispanic: N

Interview B

Roster #: None Mode:
 QuestID:
 Name:
 Age: Sex:
 Race: Hispanic:

Done

Appendix C

Select Case Screen Options

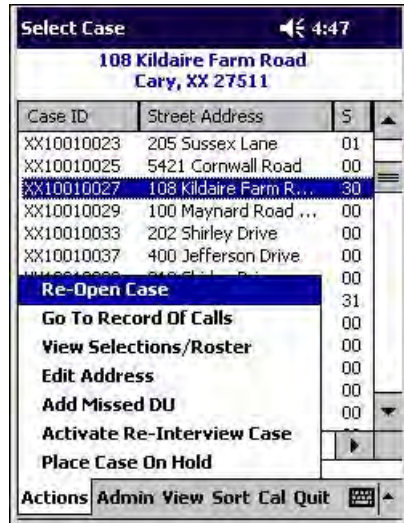
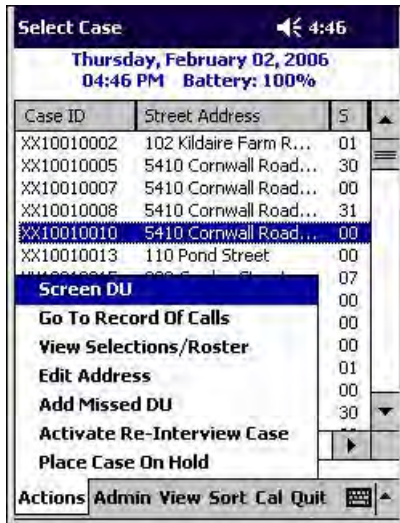
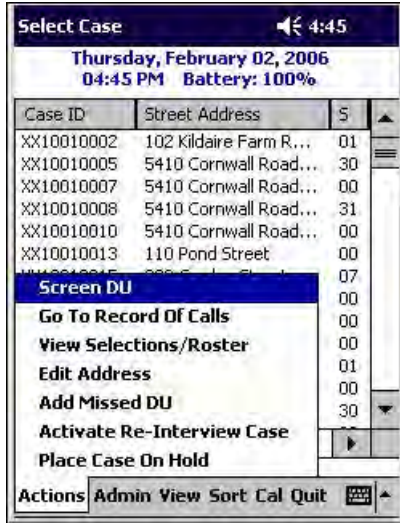

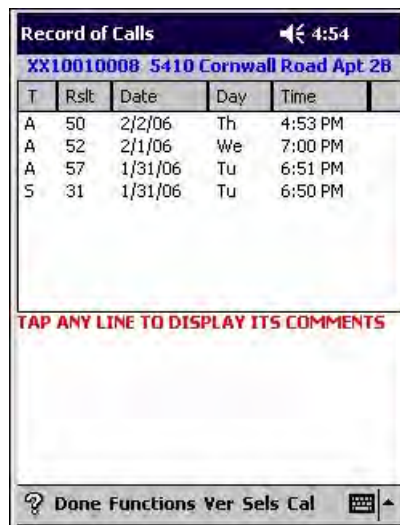
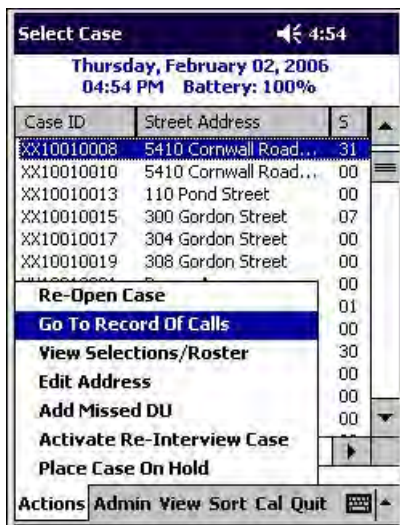
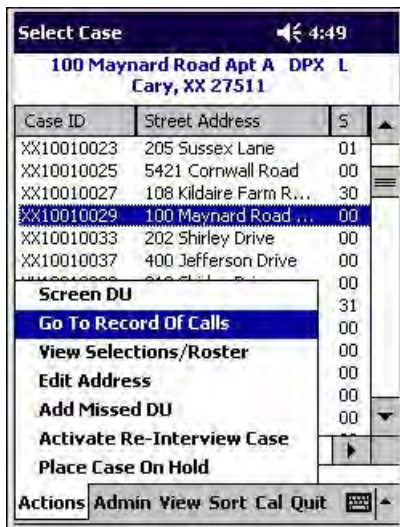
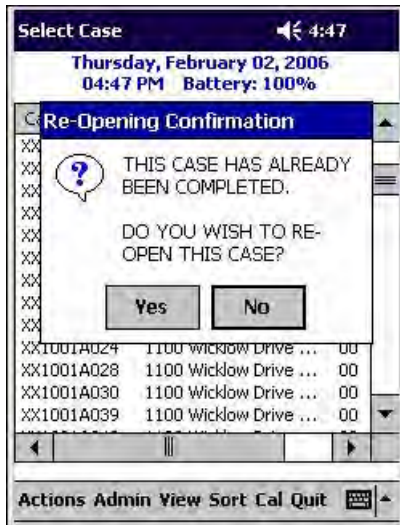

Select Case 4:55

Thursday, February 02, 2006
04:55 PM Battery: 100%

Case ID	Street Address	S
XX10010008	5410 Cornwall Road...	31
XX10010010	5410 Cornwall Road...	00
XX10010013	110 Pond Street	00
XX10010015	300 Gordon Street	07
XX10010017	304 Gordon Street	00
XX10010019	308 Gordon Street	00

- Re-Open Case 01
- Go To Record Of Calls 00
- View Selections/Roster 30
- Edit Address 00
- Add Missed DU 00
- Activate Re-Interview Case 00
- Place Case On Hold 00

Actions Admin View Sort Cal Quit

Respondent Selection 4:56

XX10010008 5410 Cornwall Road Apt 2B

Interview A

Roster #: 2 Mode: NSDUH Interview
QuestID: 9998032
Relation: Friend/Roommate

Age: 25 Sex: F
Race: A Hispanic: N

Interview B

Roster #: None Mode:
QuestID:
Relation:
Age: Sex:
Race: Hispanic:

Done Roster ROC

Household Roster 4:56

Line 008 5410 Cornwall Road Apt 2B

Rel	SR	A	G	H	R	M	E
Householder	Y	32	F	N	A	N	E
Friend/Roommate		25	F	N	A	N	E

Done Sels

Select Case 4:57

Devon Avenue new wh. dblwid trlr
Cary, XX 27511

Case ID	Street Address	S
XX10010019	308 Gordon Street	00
XX10010021	Devon Avenue new...	00
XX10010023	205 Sussex Lane	01
XX10010025	5421 Cornwall Road	00
XX10010027	108 Kildaire Farm R...	30
XX10010029	100 Maynard Road ...	00

- Screen DU 00
- Go To Record Of Calls 00
- View Selections/Roster 31
- Edit Address 00
- Add Missed DU 00
- Activate Re-Interview Case 00
- Place Case On Hold 00

Actions Admin View Sort Cal Quit

Edit Address 4:58

Line 021 Devon Avenue new wh. dblwid
TAP THE ITEM YOU NEED TO EDIT

ST. #:

STREET: Devon Avenue new wh. dblwid trlr

CITY: Cary

STATE: XX ZIP: 27511

123	1	2	3	4	5	6	7	8	9	0	-	=	←
Tab	q	w	e	r	t	y	u	i	o	p	[]	
CAP	a	s	d	f	g	h	j	k	l	;	'		
Shift	z	x	c	v	b	n	m	,	.	/	←		
Ctl	á	ú									↓	↑	←

Span Update Exit

Select Case 5:00

Thursday, February 02, 2006
05:00 PM Battery: 100%

Case ID	Street Address	S
XX10010017	304 Gordon Street	00
XX10010019	308 Gordon Street	00
XX10010021	Devon Avenue new...	00
XX10010023	205 Sussex Lane	01
XX10010025	5421 Cornwall Road	00
XX10010027	108 Kildaire Farm R...	30

- Screen DU 00
- Go To Record Of Calls 00
- View Selections/Roster 00
- Edit Address 31
- Add Missed DU 00
- Activate Re-Interview Case 00
- Place Case On Hold 00

Actions Admin View Sort Cal Quit

Missed DU Address 5:00
 Link: 017 304 Gordon Street

RECORD STREET ADDRESS OR DESCRIPTION OF UNIT:

STREET NUMBER: 304-B

STREET NAME: Gordon Street

123	1	2	3	4	5	6	7	8	9	0	-	=	←	
Tab	q	w	e	r	t	y	u	i	o	p	[]		
CAP	a	s	d	f	g	h	j	k	l	;	'			
Shift	z	x	c	v	b	n	m	,	.	/	←			
Ctl	á	ú	`	\							↓	↑	←	→

Update Cancel Exit

Select Case 5:02
 Thursday, February 02, 2006
 05:02 PM Battery: 100%

Case ID	Street Address	S
XX10010019	308 Gordon Street	10
XX10010021	Devon Avenue new...	00
XX10010023	205 Sussex Lane	01
XX10010025	5421 Cornwall Road	00
XX10010027	108 Kildaire Farm R...	30
XX10010029	100 Maynard Road ...	00
XX10010033	202 Shirley Drive	00
XX10010037	400 Jefferson Drive	00
XX10010039	212 Shirley Drive	00
XX1001A007	1100 Wicklow Drive ...	31
XX1001A015	1100 Wicklow Drive ...	00
XX1001A024	1100 Wicklow Drive ...	00
XX1001A028	1100 Wicklow Drive ...	00

Screen DU 00
 Go To Record Of Calls 00
 View Selections/Roster 31
 Edit Address 00
 Add Missed DU 00
 Activate Re-Interview Case 00
 Place Case On Hold

Actions Admin View Sort Cal Quit

Select Case 5:02
 Thursday, February 02, 2006
 05:02 PM Battery: 100%

Case ID	Street Address	S
XX10010039	212 Shirley Drive	00
XX1001A007	1100 Wicklow Drive ...	31
XX1001A015	1100 Wicklow Drive ...	00
XX1001A024	1100 Wicklow Drive ...	00
XX1001A028	1100 Wicklow Drive ...	00

Place Case On Hold

ARE YOU SURE YOU WANT TO PUT CASE XX10010019 ON HOLD?

Yes No

Actions Admin View Sort Cal Quit

Select Case 5:03
 Thursday, February 02, 2006
 05:03 PM Battery: 100%

Case ID	Street Address	S
XX10010019H	308 Gordon Street	10
XX10010037	400 Jefferson Drive	00
XX10010039	212 Shirley Drive	00
XX1001A007	1100 Wicklow Drive ...	31
XX1001A015	1100 Wicklow Drive ...	00
XX1001A024	1100 Wicklow Drive ...	00
XX1001A028	1100 Wicklow Drive ...	00

Case On Hold

CASE XX10010019 HAS BEEN PUT ON HOLD.

Actions Admin View Sort Cal Quit

Select Case 5:03
 308 Gordon Street
 Cary, XX 27511

Case ID	Street Address	S
XX10010019H	308 Gordon Street	10
XX10010021	Devon Avenue new...	00
XX10010023	205 Sussex Lane	01
XX10010025	5421 Cornwall Road	00
XX10010027	108 Kildaire Farm R...	30
XX10010029	100 Maynard Road ...	00
XX10010033	202 Shirley Drive	00
XX10010037	400 Jefferson Drive	00
XX10010039	212 Shirley Drive	00
XX1001A007	1100 Wicklow Drive ...	31
XX1001A015	1100 Wicklow Drive ...	00
XX1001A024	1100 Wicklow Drive ...	00
XX1001A028	1100 Wicklow Drive ...	00

Actions Admin View Sort Cal Quit

Select Case 5:04
 Thursday, February 02, 2006
 05:03 PM Battery: 100%

Case ID	Street Address	S
XX10010019H	308 Gordon Street	10
XX10010021	Devon Avenue new...	00
XX10010023	205 Sussex Lane	01
XX10010025	5421 Cornwall Road	00
XX10010027	108 Kildaire Farm R...	30
XX10010029	100 Maynard Road ...	00
XX10010033	202 Shirley Drive	00
XX10010037	400 Jefferson Drive	00
XX10010039	212 Shirley Drive	00
XX1001A007	1100 Wicklow Drive ...	31
XX1001A015	1100 Wicklow Drive ...	00
XX1001A024	1100 Wicklow Drive ...	00
XX1001A028	1100 Wicklow Drive ...	00

Re-Open Case 00
 Go To Record Of Calls 00
 View Selections/Roster 31
 Edit Address 00
 Add Missed DU 00
 Activate Re-Interview Case 00
 Take Case Off Hold

Actions Admin View Sort Cal Quit

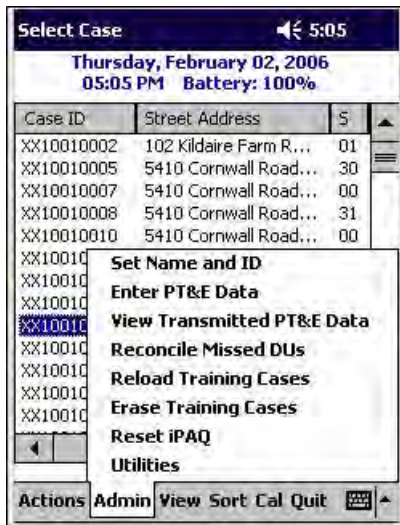

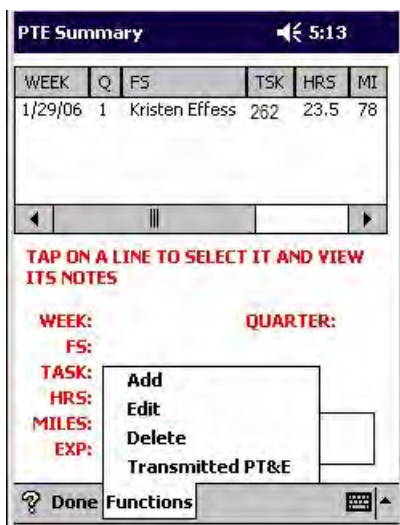
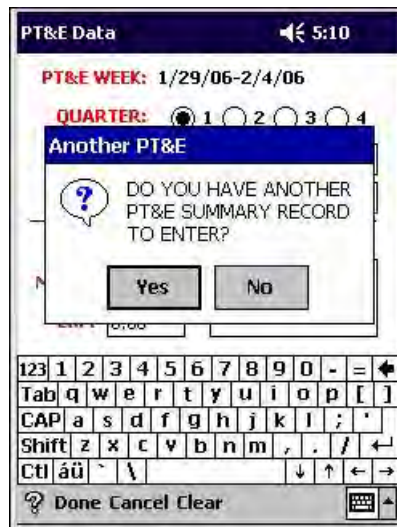
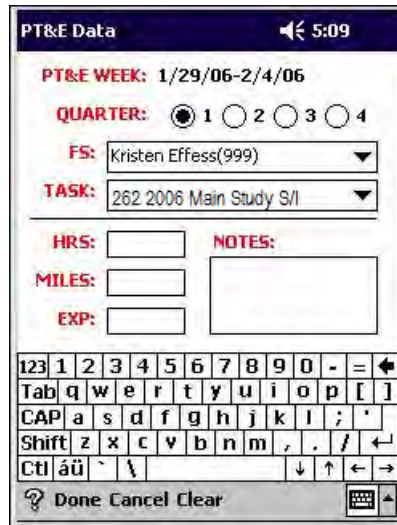

PTE Summary ⏪ 2:41

WEEK	Q	FS	TSK	HRS	MI
1/22/06	1	Kristen Effess	262	30	72
1/29/06	1	Kristen Effess	262	28	46

TAP ON A LINE TO SELECT IT AND VIEW ITS NOTES

WEEK: **QUARTER:**
FS:
TASK: Add
HRS: Edit
MILES: Delete
EXP: Un-Transmitted PT&E

Done Functions

Select Case ⏪ 5:15

Thursday, February 02, 2006
05:14 PM Battery: 100%

Case ID	Street Address	S
XX10010002	102 Kildaire Farm R...	01
XX10010005	5410 Cornwall Road...	30
XX10010007	5410 Cornwall Road...	00
XX10010008	5410 Cornwall Road...	31
XX10010010	5410 Cornwall Road...	00

Set Name and ID
Enter PT&E Data
View Transmitted PT&E Data
Reconcile Missed DUs
Reload Training Cases
Erase Training Cases
Reset iPAQ
Utilities

Actions Admin View Sort Cal Quit

Segments And Missed DUs ⏪ 5:19

SEGMENT	STREET ADDRESS
XX1001	102 A Kildaire Farm Rd.
XX1001	312 Gordon St.

TAP ON A LINE TO SELECT SEGMENT

Reconcile Exit

Segments And Missed DUs ⏪ 5:20

Reconciliation Confirmation

YOU WILL BE REQUIRED TO RECONCILE ALL DUs WITHIN THE SELECTED SEGMENTS.

ARE YOU READY TO PROCEED?

Yes No

Segment: XX1001

Reconcile Exit

MDU-Segment Kit Check ⏪ 5:20

Link: 0002 102 Kildaire Farm Road

INTERVIEWER: CONSULT YOUR SEGMENT KIT AND ANSWER THE FOLLOWING QUESTION(S):

IS THE UNIT THAT YOU ARE ATTEMPTING TO ADD

102 A Kildaire Farm Rd.

ALREADY ON THE HANDWRITTEN LIST OF DWELLING UNITS?

(MAKE SURE YOU ARE LOOKING AT THE FULL LIST OF DWELLING UNITS, NOT THE SELECTED DU LIST.)

Yes No

(UNIT NOT ADDED)

Exit

MDU-Geographic Interval ⏪ 5:21

Link: 0002 102 Kildaire Farm Road

IS THE MISSED UNIT LOCATED WITHIN THE SDU OR IN THE GEOGRAPHIC INTERVAL BETWEEN THE SDU AND THE NEXT LISTED LINE AS WELL AS LOCATED WITHIN THE SEGMENT BOUNDARIES?

(IF THE SDU IS THE LAST ONE LISTED ON A MAP PAGE, TAP THE Info BUTTON FOR FURTHER INSTRUCTIONS.)

REFER TO YOUR FI MANUAL AND YOUR SEGMENT MAPS OR CALL YOUR FS IF YOU ARE UNSURE WHETHER THIS UNIT SHOULD BE ADDED. IF YOU CANNOT DO THAT RIGHT NOW, TAP THE Exit BUTTON TO EXIT THIS SCREEN. YOU CAN RECONCILE THIS DU LATER.

Yes No

(UNIT ADDED) (UNIT NOT ADDED)

Exit

MDU-Address Verification 5:21

Link: 0002 102 Kildaire Farm Road

THIS UNIT WILL BE ADDED TO THE SAMPLE. PLEASE VERIFY THE INFORMATION BELOW. TAP ANY LINE TO EDIT IT.

ST. NO.: 102 A|

STREET: Kildaire Farm Rd.

CITY: Cary

STATE: XX ZIP: 27511

CASE #: XX10010040

123	1	2	3	4	5	6	7	8	9	0	-	=	←	
Tab	q	w	e	r	t	y	u	i	o	p	[]		
CAP	a	s	d	f	g	h	j	k	l	;	'			
Shift	z	x	c	v	b	n	m	,	.	/	←			
Ctl	á	ú	`	\							↓	↑	←	→

Update Exit

MDU-Address Verification 5:22

Link: 0002 102 Kildaire Farm Road

Reconcile Next ok

THE ADDED DU HAS BEEN SUCCESSFULLY RECONCILED.

PLEASE ANSWER THE FOLLOWING QUESTIONS TO RECONCILE THE NEXT MISSED DU.

123	1	2	3	4	5	6	7	8	9	0	-	=	←	
Tab	q	w	e	r	t	y	u	i	o	p	[]		
CAP	a	s	d	f	g	h	j	k	l	;	'			
Shift	z	x	c	v	b	n	m	,	.	/	←			
Ctl	á	ú	`	\							↓	↑	←	→

Update Exit

Select Case 5:23

Thursday, February 02, 2006
05:23 PM Battery: 100%

Case ID	Street Address	S
XX10010002	102 Kildaire Farm R...	01
XX10010005	5410 Cornwall Road...	30
XX10010007	5410 Cornwall Road...	00
XX10010008	5410 Cornwall Road...	31
XX10010010	5410 Cornwall Road...	00

Set Name and ID

Enter PT&E Data

View Transmitted PT&E Data

Reconcile Missed DUs

Reload Training Cases

Erase Training Cases

Reset iPAQ

Utilities

Actions Admin View Sort Cal Quit

Select Case 5:23

Thursday, February 02, 2006
05:23 PM Battery: 100%

Re-Load Training Cases

ARE YOU SURE YOU WANT TO REMOVE AND RELOAD ALL TRAINING CASES? ONCE IT STARTS, IT MAY TAKE AWHILE TO FINISH.

Yes No

XX10010023	205 Sussex Lane	01
XX10010025	5421 Cornwall Road	00
XX10010027	108 Kildaire Farm R...	30

Actions Admin View Sort Cal Quit

Select Case 5:28

Thursday, December 01, 2005
05:27 PM Battery: 99%

Case ID	Street Address	S
XX10010002	102 Kildaire Farm R...	00
XX10010005	5410 Cornwall Road...	00
XX10010007	5410 Cornwall Road...	00
XX10010008	5410 Cornwall Road...	00
XX10010010	5410 Cornwall Road...	00
XX10010013	110 Pond Street	00
XX10010015	300 Gordon Street	00
XX10010017	304 Gordon Street	00
XX10010019	308 Gordon Street	00
XX10010021	Devon Avenue new...	00
XX10010023	205 Sussex Lane	00
XX10010025	5421 Cornwall Road	00
XX10010027	108 Kildaire Farm R...	00

Set Name and ID

Enter PT&E Data

View Transmitted PT&E Data

Reconcile Missed DUs

Reload Training Cases

Erase Training Cases

Reset iPAQ

Utilities

Actions Admin View Sort Cal Quit

Select Case 5:24

Thursday, February 02, 2006
05:24 PM Battery: 100%

Case ID	Street Address	S
XX10010002	102 Kildaire Farm R...	01
XX10010005	5410 Cornwall Road...	30
XX10010007	5410 Cornwall Road...	00
XX10010008	5410 Cornwall Road...	31
XX10010010	5410 Cornwall Road...	00

Set Name and ID

Enter PT&E Data

View Transmitted PT&E Data

Reconcile Missed DUs

Reload Training Cases

Erase Training Cases

Reset iPAQ

Utilities

Actions Admin View Sort Cal Quit

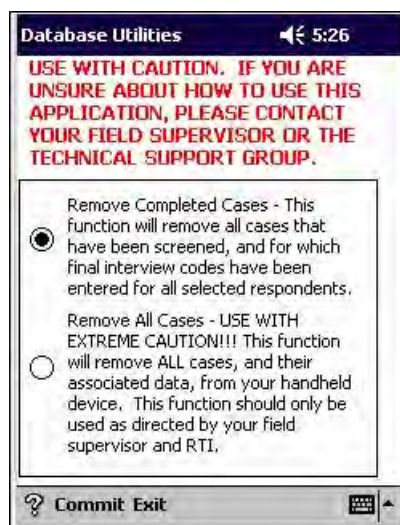
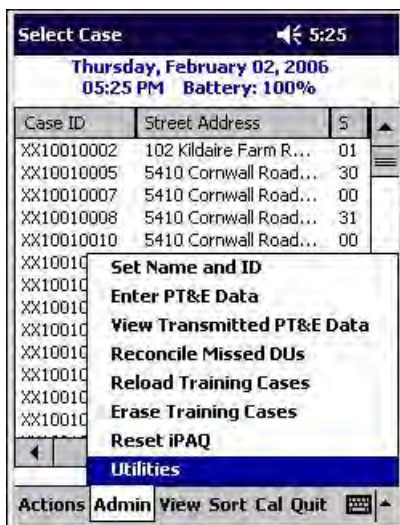
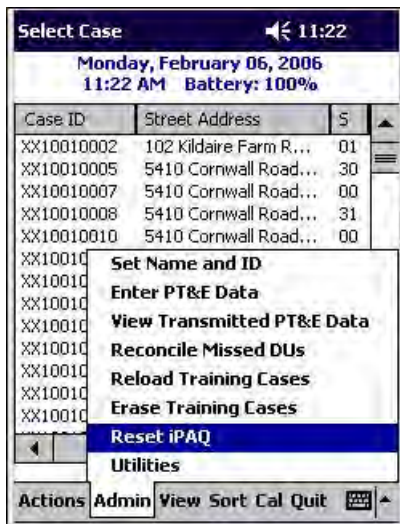
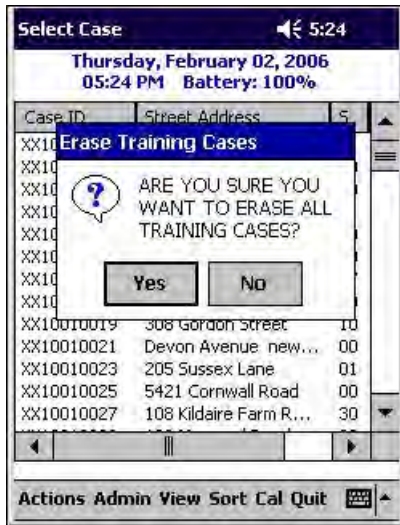

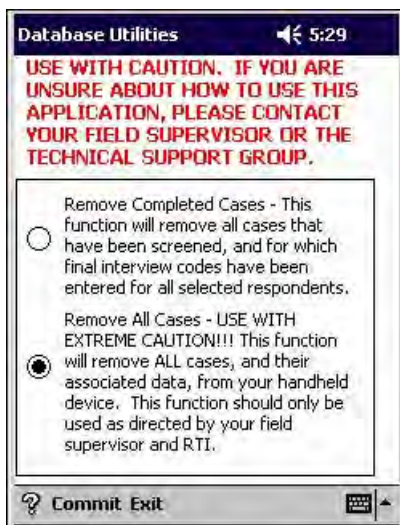
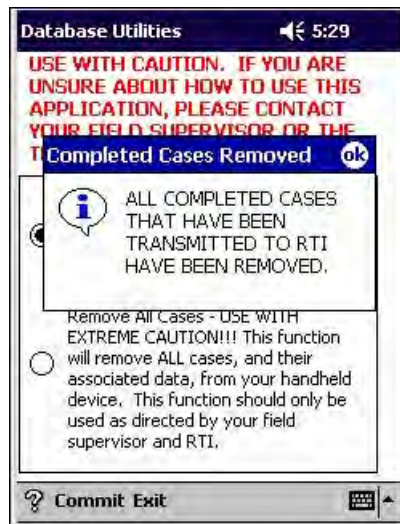
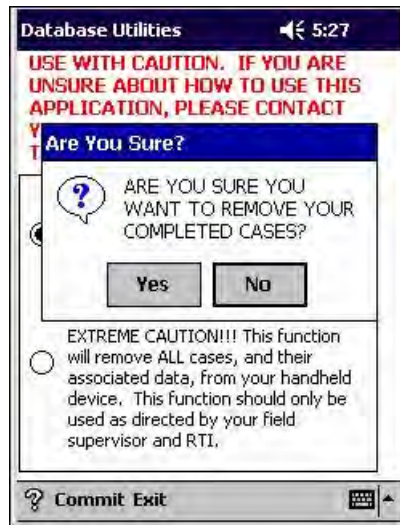

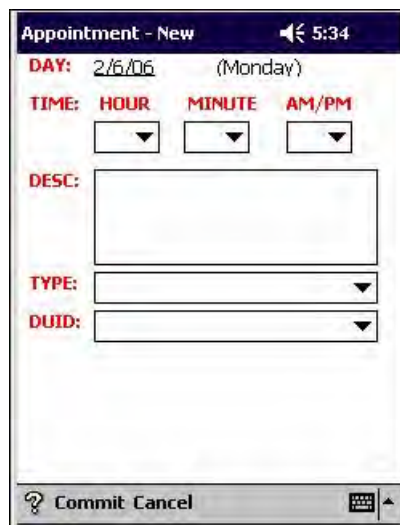
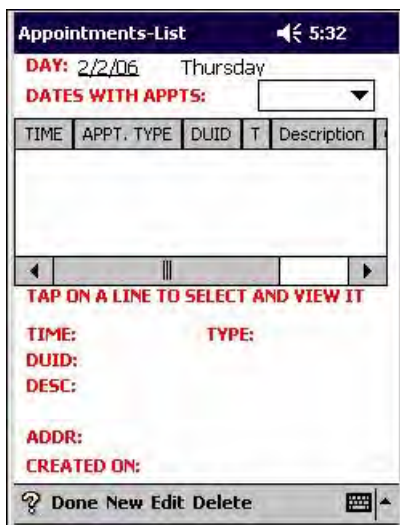
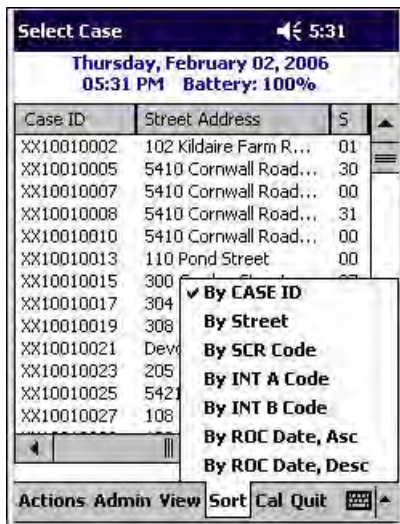
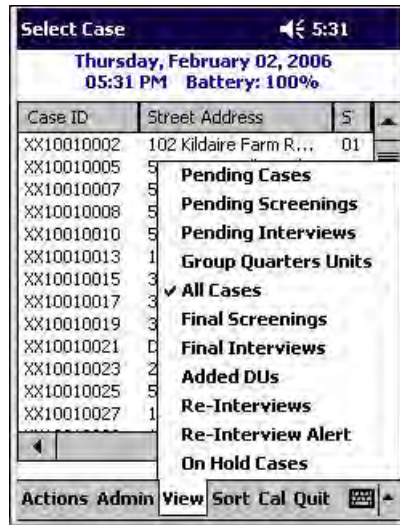

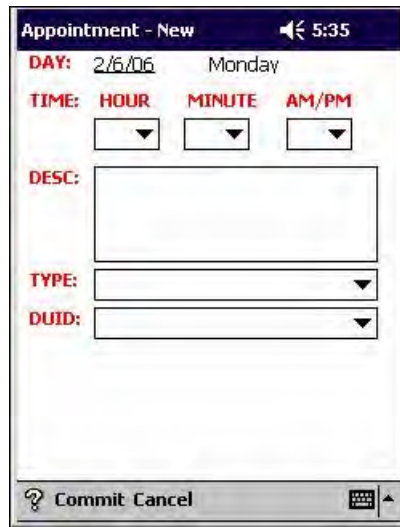
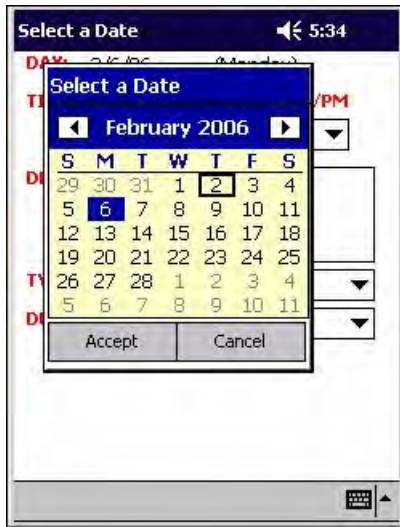

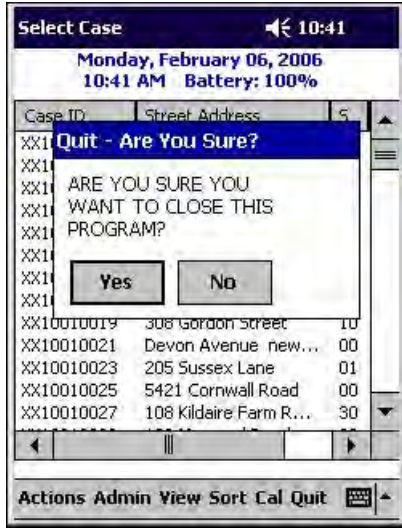

This page intentionally left blank.

Appendix D

Record of Calls

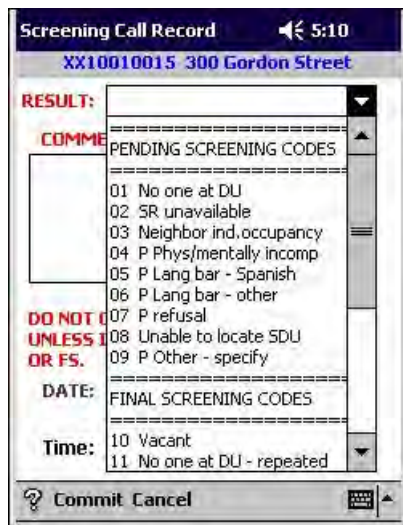
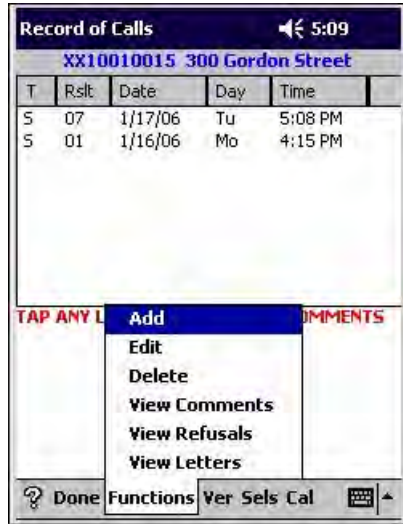

Screening Call Record ◀ 5:25
 XX10010008 5410 Cornwall Road Apt 2B

RESULT: 31 One person selected

COMMENTS:
 Interview Event ok

REMEMBER TO ENTER A CALL RECORD FOR INTERVIEW A.

DO NOT CHANGE ROC DATE/TIME UNLESS INSTRUCTED BY TECH SUPPORT OR FS.

DATE: 1/17/06 DAY: Tue
 HOUR MINUTE AM/PM
 Time: 5 24 PM

Commit Cancel

Record of Calls ◀ 5:25
 XX10010008 5410 Cornwall Road Apt 2B

T	Rslt	Date	Day	Time
S	31	1/17/06	Tu	5:24 PM

TAP ANY LINE TO DISPLAY ITS COMMENTS

Add
 Edit
 Delete
 View Comments

Done Functions Ver Sels Cal

Choose ROC Type ◀ 5:25

WHICH TYPE OF CALL RECORD DO YOU WANT TO ENTER?

S A B

Cancel

Int. Call Record - A ◀ 5:26
 XX10010008 5410 Cornwall Road Apt 2B

RESULT: [dropdown]

COMMENTS: PENDING INTERVIEW CODES

- 50 Appointment for int
- 51 No one at HU
- 52 R unavail, call back
- 53 P Breakoff
- 54 P Phys/mentally incomp
- 55 P Lang bar - Spanish
- 56 P Lang bar - other
- 57 P Refusal
- 58 P Parental refusal
- 59 P Other - specify

DO NOT CHANGE ROC DATE/TIME UNLESS INSTRUCTED BY TECH SUPPORT OR FS.

DATE: [dropdown]
 TIME: [dropdown]

FINAL INTERVIEW CODES

- 70 Interview complete

Commit Cancel

Record of Calls ◀ 5:11
 XX10010015 300 Gordon Street

T	Rslt	Date	Day	Time
S	02	1/17/06	Tu	5:10 PM
S	07	1/17/06	Tu	5:08 PM
S	01	1/16/06	Mo	4:15 PM

TAP ANY LINE TO DISPLAY ITS COMMENTS

Add
 Edit
 Delete
 View Comments
 View Refusals
 View Letters

Done Functions Ver Sels Cal

Record of Calls ◀ 5:11
 XX10010015 300 Gordon Street

T	Rslt	Date	Day	Time
S	02	1/17/06	Tu	5:10 PM

Select Record ok

TO EDIT ANY RECORD, TAP ON IT. THEN TAP "Functions" AT THE BOTTOM OF THE SCREEN, THEN TAP "Edit".

Done Functions Ver Sels Cal

Record of Calls ◀ 5:12
XX10010015 300 Gordon Street

T	Rslt	Date	Day	Time
S	02	1/17/06	Tu	5:10 PM
S	07	1/17/06	Tu	5:08 PM
S	01	1/16/06	Mo	4:15 PM

TAP ANY LINE TO DISPLAY ITS COMMENTS

Add
 Edit
Delete
 View Comments
 View Refusals
 View Letters

Done Functions Ver Sels Cal

Record of Calls ◀ 5:12
XX10010015 300 Gordon Street

T	Rslt	Date	Day	Time
S	02	1/17/06	Tu	5:10 PM

Select Record ok

TO DELETE ANY RECORD, TAP ON IT. THEN TAP "Functions" AT THE BOTTOM OF THE SCREEN, THEN TAP "Delete".

Done Functions Ver Sels Cal

Record of Calls ◀ 5:29
XX10010008 5410 Cornwall Road Apt 2B

T	Rslt	Date	Day	Time
A	50	1/17/06	Tu	5:26 PM
S	31	1/17/06	Tu	5:24 PM

TAP ANY LINE TO DISPLAY ITS COMMENTS

Comments:

Add
 Edit
Delete
 View Comments

Done Functions Ver Sels Cal

Record of Calls ◀ 5:30
XX10010008 5410 Cornwall Road Apt 2B

T	Rslt	Date	Day	Time
A	50	1/17/06	Tu	5:26 PM

Record Transmitted ok

THIS ROC RECORD HAS BEEN TRANSMITTED OR IT WAS A SYSTEM GENERATED EVENT. YOU CANNOT DELETE IT.

Done Functions Ver Sels Cal

Record of Calls ◀ 5:13
XX10010015 300 Gordon Street

T	Rslt	Date	Day	Time
S	02	1/17/06	Tu	5:10 PM
S	07	1/17/06	Tu	5:08 PM
S	01	1/16/06	Mo	4:15 PM

TAP ANY LINE TO DISPLAY ITS COMMENTS

Add
 Edit
 Delete
View Comments
 View Refusals
 View Letters

Done Functions Ver Sels Cal

ROC Comments ◀ 5:15
XX10010015 300 Gordon Street

1/17/06 5:10 PM - Tu - 5 - 02 - Daughter said to try tomorrow night

1/16/06 4:15 PM - Mo - 5 - 01 - Gazette paper in driveway

Done

Record of Calls ◀ 5:16

XX10010015 300 Gordon Street

T	Rslt	Date	Day	Time
S	02	1/17/06	Tu	5:10 PM
S	07	1/17/06	Tu	5:08 PM
S	01	1/16/06	Mo	4:15 PM

TAP ANY LINE TO DISPLAY ITS COMMENTS

Comments

ADD COMMENTS

- Add
- Edit
- Delete
- View Comments
- View Refusals**
- View Letters

Done Functions Ver Sels Cal

Refusal Report ◀ 5:16

Line 015 300 Gordon Street

REASON FOR REFUSAL(CHECK ONLY ONE)

- Too busy/no time/did too many already
- Surveys/Govt. invasive/teen exposure
- Clarify confidentiality, legitimacy, selection
- "Nothing in it for me" / Uncooperative
- Gatekeeper/Parent/HH member disallow
- Welfare/INS concern
- Too ill/house messy/not dressed
- Need to discuss with FS

Done Comments

Record of Calls ◀ 5:16

XX10010015 300 Gordon Street

T	Rslt	Date	Day	Time
S	02	1/17/06	Tu	5:10 PM
S	07	1/17/06	Tu	5:08 PM
S	01	1/16/06	Mo	4:15 PM

TAP ANY LINE TO DISPLAY ITS COMMENTS

Comments

ADD COMMENTS

- Add
- Edit
- Delete
- View Comments
- View Refusals
- View Letters**

Done Functions Ver Sels Cal

Letters ◀ 5:17

XX10010015 300 Gordon Street

01-18-06 - S - S2 - 07 - Kristen Effess

Done

Record of Calls ◀ 5:17

XX10010015 300 Gordon Street

T	Rslt	Date	Day	Time
S	02	1/17/06	Tu	5:10 PM
S	07	1/17/06	Tu	5:08 PM
S	01	1/16/06	Mo	4:15 PM

TAP ANY LINE TO DISPLAY ITS COMMENTS

Done Functions Ver Sels Cal

Record of Calls ◀ 5:18

XX10010015 300 Gordon Street

T	Rslt	Date	Day	Time
S	02	1/17/06	Tu	5:10 PM
S	07	1/17/06	Tu	5:08 PM
S				

No Verification Information ok

THERE IS NO VERIFICATION INFORMATION ON FILE.

TAP ANY LINE TO DISPLAY ITS COMMENTS

Done Functions Ver Sels Cal

Verification ⏪ 5:19

Line 017 304 Gordon Street

FIRST NAME: Samantha

Refused Not Available

PHONE: (555)234-7789

Home Work

Refused Not Available

NOTES TO VERIFICATION CALLER:

123 1 2 3 4 5 6 7 8 9 0 - = ⏪

Tab q w e r t y u i o p []

CAP a s d f g h j k l ; ' ,

Shift z x c v b n m , . / ⏪

Ctl áú ` \ | _ ~ ⏪

? Done Clear Span

Record of Calls ⏪ 5:26

XX10010008 5410 Cornwall Road Apt 2B

T	Rslt	Date	Day	Time
A	50	1/17/06	Tu	5:26 PM
S	31	1/17/06	Tu	5:24 PM

TAP ANY LINE TO DISPLAY ITS COMMENTS

? Done Functions Ver Sels Cal

Respondent Selection ⏪ 5:27

XX10010008 5410 Cornwall Road Apt 2B

Interview A

Roster #: 2 Mode: NSDUH Interview

QuestID: 9998032

Relation: **Sister (includes step)**

Age: 25 Sex: F

Race: W Hispanic: Y

Interview B

Roster #: None Mode:

QuestID:

Relation:

Age: Sex:

Race: Hispanic:

? Done Roster ROC

Household Roster ⏪ 5:27

Line 008 5410 Cornwall Road Apt 2B

Rel	SR	A	G	H	R	M
Householder	Y	28	F	Y	W	N
Sister (includes step)	25	F	Y	W	N	

? Done Sels

Record of Calls ⏪ 5:28

XX10010008 5410 Cornwall Road Apt 2B

T	Rslt	Date	Day	Time
A	50	1/17/06	Tu	5:26 PM
S	31	1/17/06	Tu	5:24 PM

TAP ANY LINE TO DISPLAY ITS COMMENTS

? Done Functions Ver Sels Cal

Appointments-List ⏪ 5:28

DAY: 1/17/06 Tuesday

DATES WITH APPTS: [Dropdown]

TIME	APPT. TYPE	DUID	T	Description

TAP ON A LINE TO SELECT AND VIEW IT

TIME: **TYPE:**

DUID:

DESC:

ADDR:

CREATED ON:

? Done New Edit Delete

This page intentionally left blank

Appendix E

Screening and Interview Refusals

Refusal Report 6:34

Line 015 300 Gordon Street

REASON FOR REFUSAL(CHECK ONLY ONE)

- Too busy/no time/did too many already
- Surveys/Govt. invasive/teen exposure
- Clarify confidentiality, legitimacy, selection
- "Nothing in it for me" / Uncooperative
- Gatekeeper/Parent/HH member disallow
- Welfare/INS concern
- Too ill/house messy/not dressed
- Need to discuss with FS.

Done Comments

Refusal Comments 6:35

Line 015 300 Gordon Street

COMMENTS:

123 1 2 3 4 5 6 7 8 9 0 - = <

Tab q w e r t y u i o p []

CAP a s d f g h j k l ; ' <

Shift z x c v b n m , . / <

Ctl á ü ` \ _ < > < >

Done

Screening Call Record 6:43

XX10010023 205 Sussex Lane

RESULT: 17 F refusal

COMMENTS:

Result Code Error ok

i TRY AT LEAST ONE MORE TIME BEFORE ASSIGNING THIS FINAL CODE.

DO NOT CHANGE ROC DATE/TIME UNLESS INSTRUCTED BY TECH SUPPORT OR FS.

DATE: 1/31/06 DAY: Tue

HOUR MINUTE AM/PM

Time: 6 43 PM

Commit Cancel

Int. Call Record - A 6:51

XX10010008 5410 Cornwall Road Apt 2B

RESULT: 77 F Refusal

COMMENTS:

Result Code Error ok

i TRY AT LEAST ONE MORE TIME BEFORE ASSIGNING THIS FINAL CODE.

DO NOT CHANGE ROC DATE/TIME UNLESS INSTRUCTED BY TECH SUPPORT OR FS.

DATE: 1/31/06 DAY: Tue

HOUR MINUTE AM/PM

Time: 6 51 PM

Commit Cancel

Record of Calls ◀ 6:52

XX10010008 5410 Cornwall Road Apt 2B

T	Rslt	Date	Day	Time
A	57	1/31/06	Tu	6:51 PM
S	31	1/31/06	Tu	6:50 PM

TAP ANY LINE TO DISPLAY ITS COMMENTS

Comments: **Add**
Edit
Delete
View Comments
View Refusals

Done Functions Ver Sels Cal

Refusal Report ◀ 6:52

Line 008A 5410 Cornwall Road Apt 2B

REASON FOR REFUSAL(CHECK ONLY ONE)

- Too busy/no time/did too many already
- Surveys/Govt. invasive/teen exposure
- Clarify confidentiality, legitimacy, selection
- "Nothing in it for me" / Uncooperative
- Gatekeeper/Parent/HH member disallow
- Welfare/INS concern
- Too ill/house messy/not dressed
- Need to discuss with FS

Done Comments

Record of Calls ◀ 2:44

XX10010015 300 Gordon Street

T	Rslt	Date	Day	Time
S	07	2/12/06	Su	2:44 PM
S	07	2/15/06	We	6:22 PM

TAP ANY LINE TO DISPLAY ITS COMMENTS

Comments: **Add**
Edit
Delete
View Comments
View Refusals
View Letters

Done Functions Ver Sels Cal

Letters ◀ 11:27

XX10010015 300 Gordon Street

2/16/06 - S - S2 - 07 - Joan Glatt

Done

Appendix F

Verification

Verification 6:36

Line 013 110 Pond Street

FIRST NAME:

Refused Not Available

PHONE: () -

Home Work

Refused Not Available

NOTES TO VERIFICATION CALLER:

So that my supervisor may check the quality of my work, may I please have your first name and telephone number?

Done Clear Span ⌨

This page intentionally left blank.

Appendix G

Reliability Study

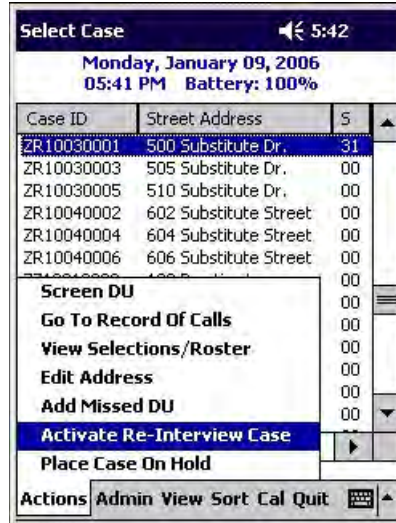
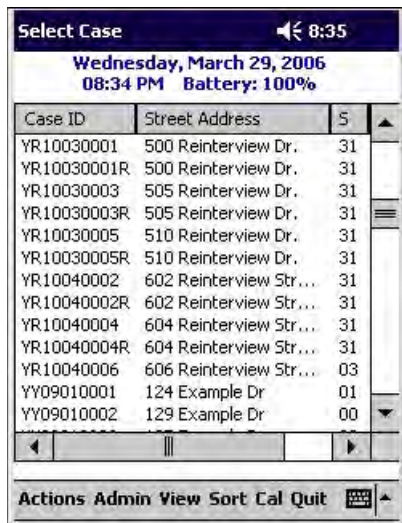

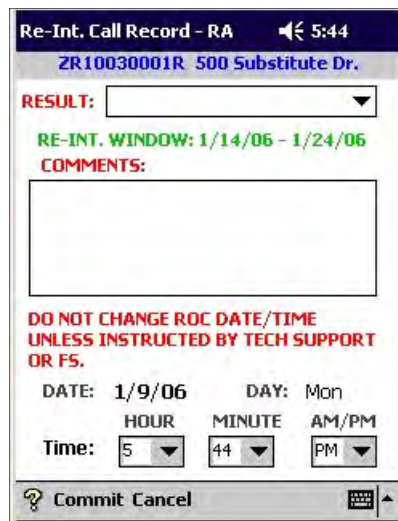
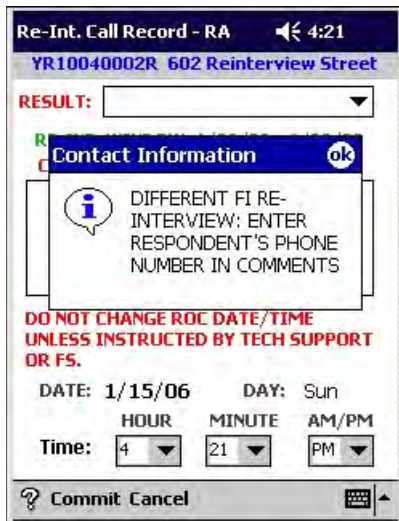
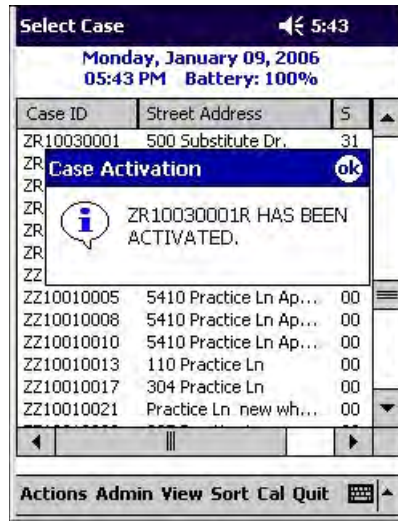
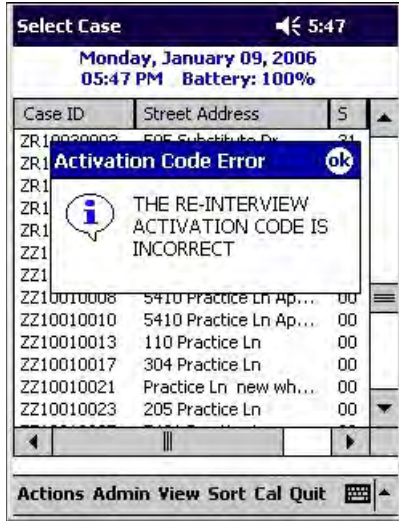
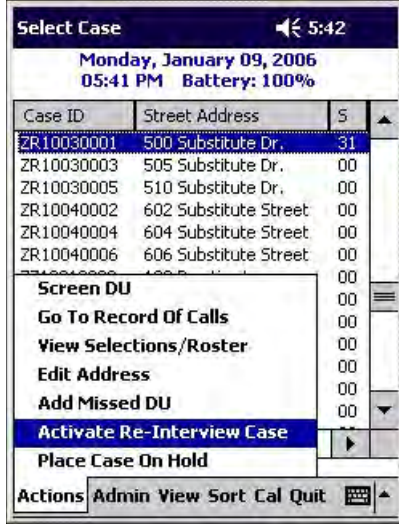

Re-Int. Call Record - RA 8:17

YR10030001R 500 Reinterview Dr.

RESULT:

RE-INT.

COMMENTS:

50 Appointment for int
 51 No one at HU
 52 R unavail, call back
 53 P Breakoff
 54 P Phys/mentally incomp
 55 P Lang bar - Spanish
 56 P Lang bar - other
 57 P Refusal
 58 P Parental refusal
 59 P Other - specify

DO NOT UNLESS OR FS.

DATE:

FINAL INTERVIEW CODES:

Time:

71 No one at HU-repeated
 72 R unavail - repeated

Commit Cancel

Re-Int. Record of Calls 4:14

YR10030003R 505 Reinterview Dr.

T	Rslt	Date	Day	Time
A	50	1/14/06	Sa	2:11 PM
S	31	1/14/06	Sa	2:09 PM
S	02	1/14/06	Sa	10:05 AM
S	01	1/12/06	Th	8:21 AM

TAP ANY LINE TO DISPLAY ITS COMMENTS

RE-INT. WINDOW: 1/19/06 - 1/29/06

Done Functions Ver Sels Cal

Select Case 5:51

Monday, January 09, 2006
 05:51 PM Battery: 100%

Case ID	Street Address	S
ZR10030003R	505 Substitute Dr.	31
ZR10030005	510 Substitute Dr.	00
ZR10040002	602 Substitute Street	00
ZR10040004	604 Substitute Street	00
ZR10040006	606 Substitute Street	00
ZZ10010002	102 Practice Ln	00

Re-Open Case 00

Go To Record Of Calls 00

View Selections/Roster 00

Edit Address 00

Add Missed DU 00

Activate Re-Interview Case

Place Case On Hold

Actions Admin View Sort Cal Quit

Select Case 8:19

500 Reinterview Dr.
 Durham, YR 27713

Case ID	Street Address	S
YY09010003	135 Example Dr	00
YY09010004	146 Example Dr	00
YY09010005	202 Example Dr	00
YY09010006	203 Example Dr	00
YY09010007	215 Example Dr	00

Re-Interview Case

THIS IS A RE-INTERVIEW RELIABILITY STUDY CASE. PLEASE MAKE SURE YOU HAVE SELECTED THE CORRECT CASEID.

Actions Admin View Sort Cal Quit

Select Case 8:35

Wednesday, March 29, 2006
 08:35 PM Battery: 100%

Case ID	Street Address	S
YR10030001	500 Reinterview Dr.	31
YR10030001R		5
YR10030003		5
YR10030003R		5
YR10030005		5
YR10030005R		5
YR10040002		6
YR10040002R		6
YR10040004		6
YR10040004R		6
YR10040006		6
YY09010001		1
YY09010002		1

Pending Cases

Pending Screenings

Pending Interviews

Group Quarters Units

All Cases

Final Screenings

Final Interviews

Added DUs

Re-Interviews

Re-Interview Alert

On Hold Cases

Actions Admin View Sort Cal Quit

Select Case 4:44

Thursday, March 23, 2006
 04:44 PM Battery: 100%

Case ID	Street Address	S	A
YR10030001R	500 Reinterview Dr.	31	50

Actions Admin View Sort Cal Quit

Respondent Selection ⏪ 2:14

YR10030003R 505 Reinterview Dr.

Interview A

Roster #: 2 Mode: NSDUH Re-Int.
 QuestID: 1999047 **Same FI**
 Relation: **Daughter (includes step)**

Age: 16 Sex: F
 Race: B Hispanic: N

Interview B

Roster #: None Mode:
 QuestID:
 Relation:

Age: Sex:
 Race: Hispanic:

Done Roster ROC

Respondent Selection ⏪ 4:24

YR10040002R 602 Reinterview Street

Interview A

Roster #: 1 Mode: NSDUH Re-Int.
 QuestID: 1999163 **Different FI**
 Relation: **Householder**

Age: 60 Sex: M
 Race: B Hispanic: N

Interview B

Roster #: None Mode:
 QuestID:
 Relation:

Age: Sex:
 Race: Hispanic:

Done Roster ROC

Refusal Report ⏪ 2:19

Line 003RA 505 Reinterview Dr.

REASON FOR REFUSAL(CHECK ONLY ONE)

Too busy/no time/did too many already
 Surveys/Govt. invasive/teen exposure
 Clarify confidentiality, legitimacy, selection
 "Nothing in it for me" / Uncooperative
 Gatekeeper/Parent/HH member disallow
 Welfare/INS concern
 Too ill/house messy/not dressed
 Need to discuss with FS

Done Comments

Re-Int Refusal Report ⏪ 2:20

Line 003RA 505 Reinterview Dr.

CHECK ALL THAT APPLY

R will be unavailable for 5-15 day window
 \$50 incentive is too low
 First interview was too personal
 First interview was too long
 No time to do a second interview
 Some other reason

Done Comments

Re-Int Refusal Comments ⏪ 2:21

Line 003RA 505 Reinterview Dr.

COMMENTS:

Very reluctant to do initial int. but did. Works long hours-no time for this.

123 1 2 3 4 5 6 7 8 9 0 - = ⏪
 Tab q w e r t y u i o p []
 CAP a s d f g h j k l ; ' <
 Shift z x c v b n m , . / ⏪
 Ctl áú ` \ | _ ⏪

Done

NSDUH Screener-Passw ⏪ 6:40

Thursday, February 09, 2006

Version 06.01

PLEASE USE THE KEYBOARD BELOW TO ENTER THE PASSWORD

123 1 2 3 4 5 6 7 8 9 0 - = ⏪
 Tab q w e r t y u i o p []
 CAP a s d f g h j k l ; ' <
 Shift z x c v b n m , . / ⏪
 Ctl áú ` \ | _ ⏪

Exit



This page intentionally left blank.